

# ELMAVAN 3D WAVEFORMS (Measured data sampled at 50 kHz) 51000 packets of 144 samples from 2015-09-20T14:33:50.640.000.

Processed Wed Oct 14 16:13:02 2015 by ELM ver.2012-10-06 from 001\_\_elm20150920\_143349\_\_dat00.bin

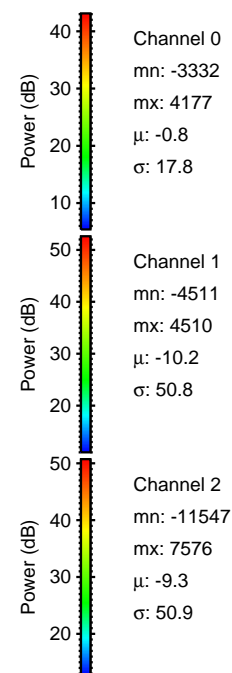

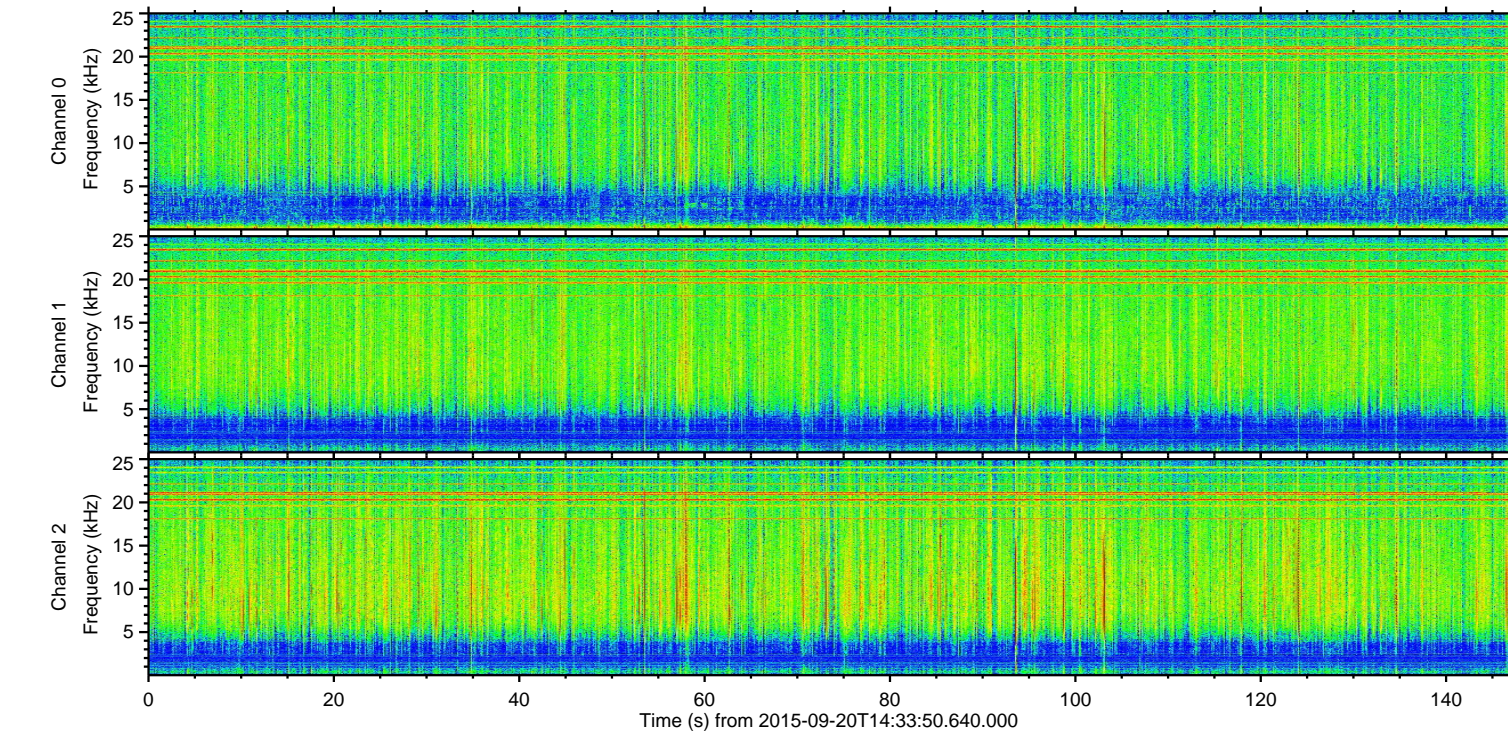
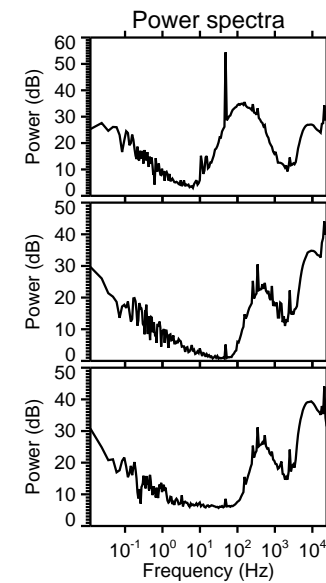
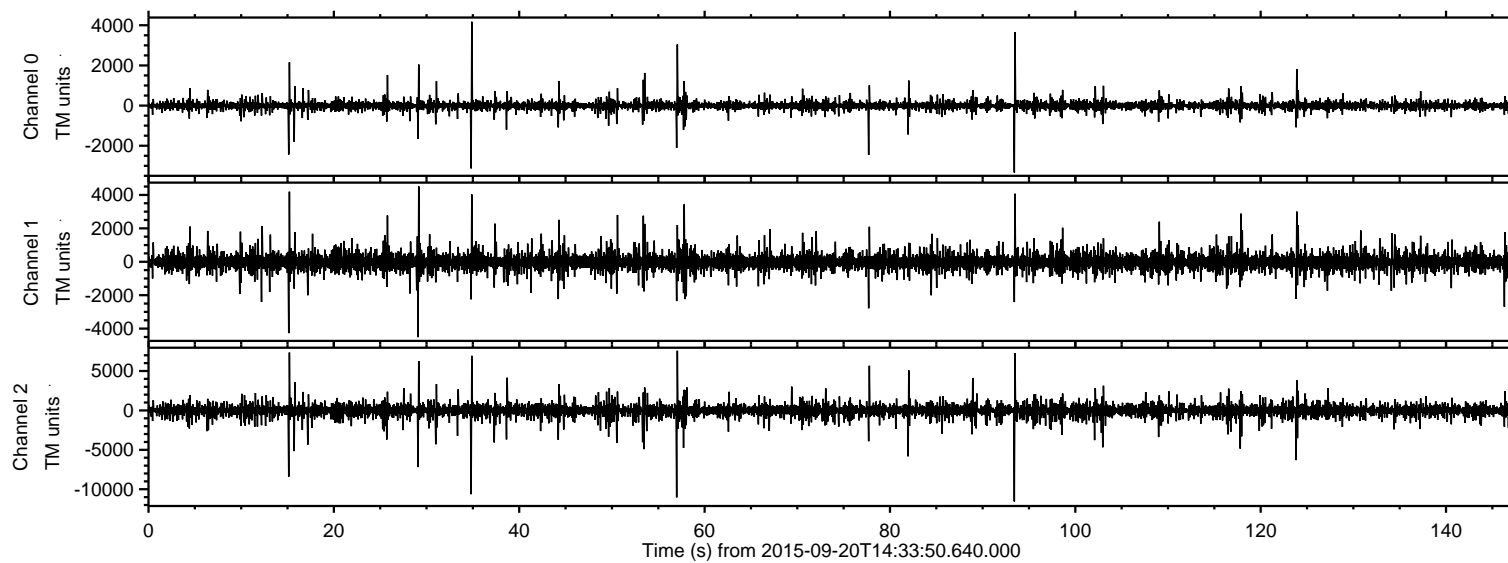

Processed Wed Oct 14 16:13:23 2015 by ELM ver.2012-10-06 from 001\_\_elm20150920\_143349\_\_dat00.bin

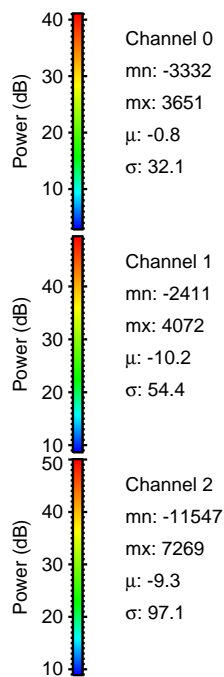
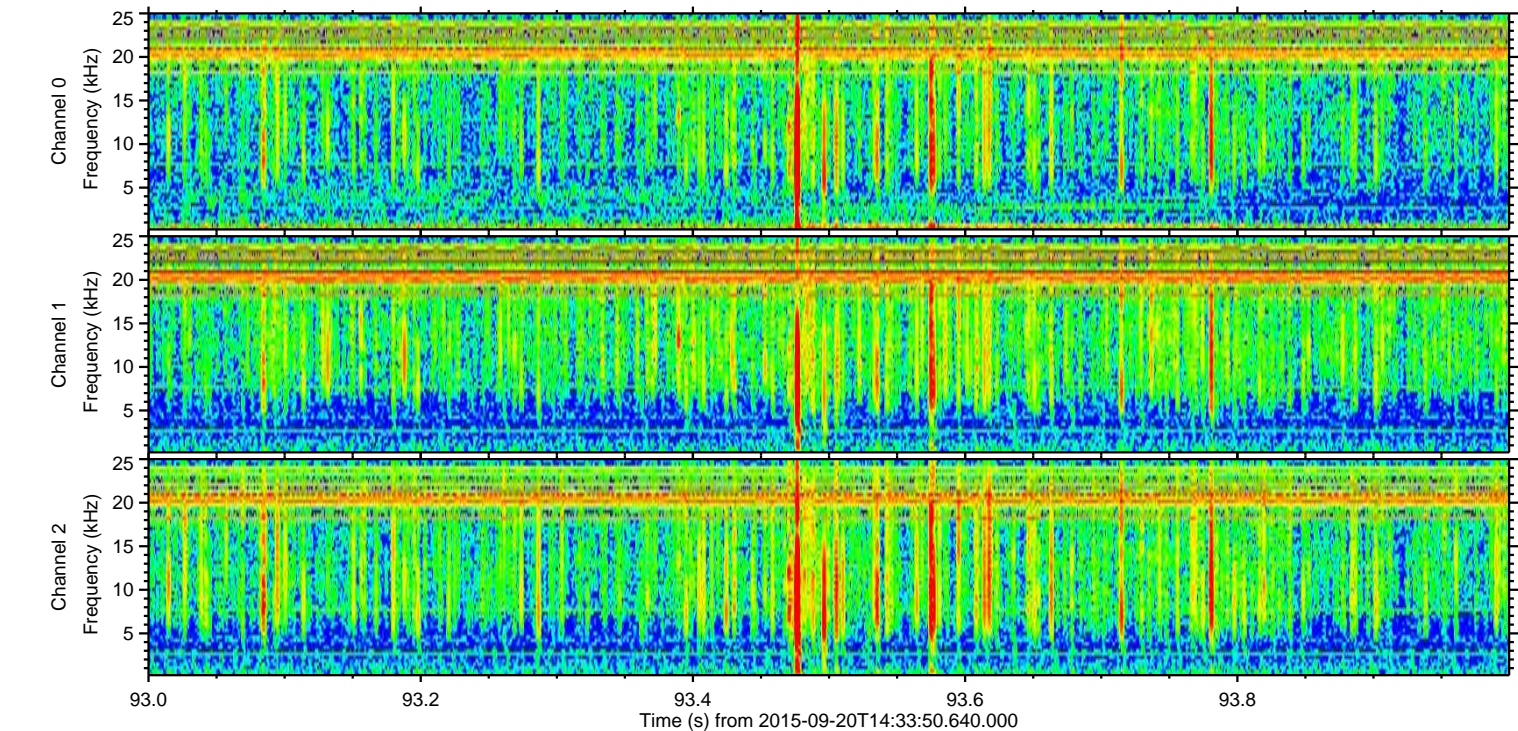
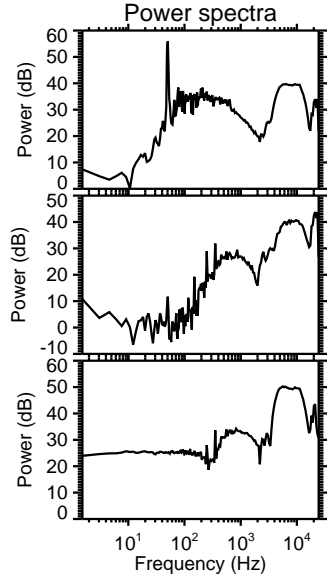
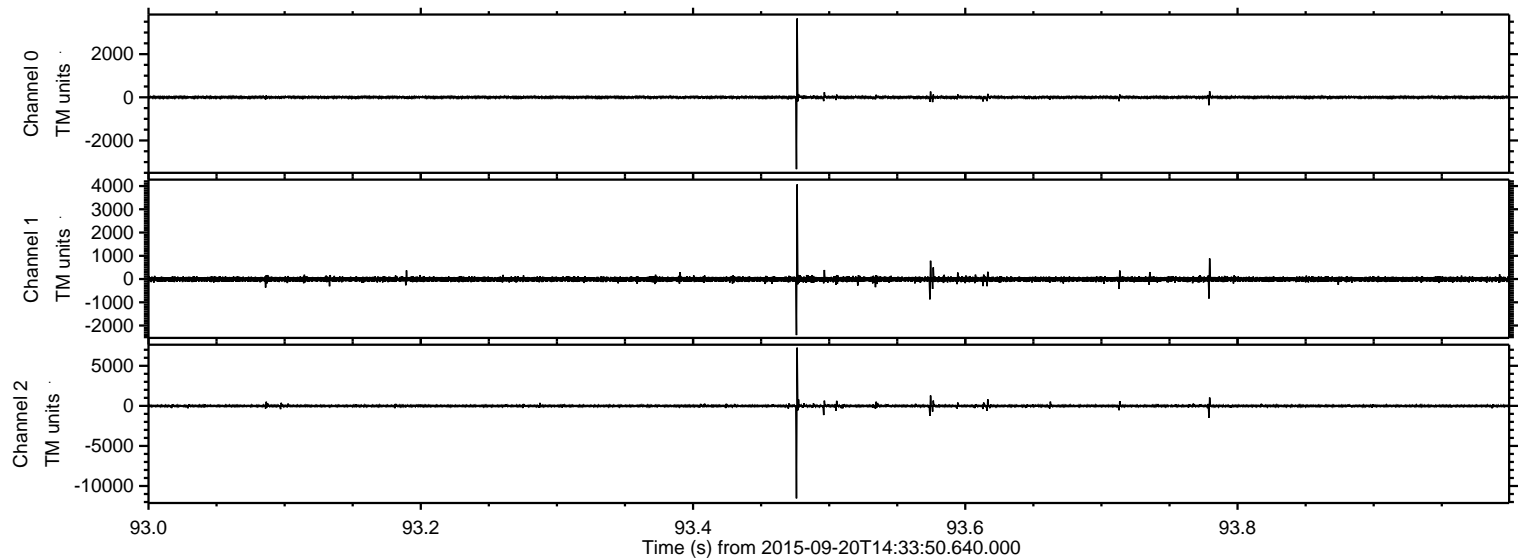



Processed Wed Oct 14 16:13:24 2015 by ELM ver.2012-10-06 from 001\_\_elm20150920\_143349\_\_dat00.bin

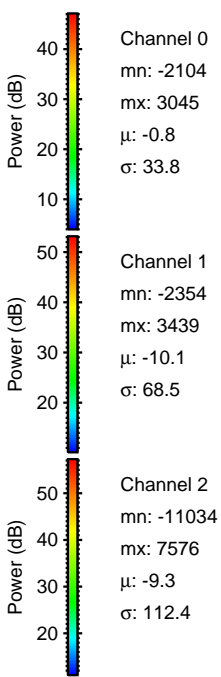
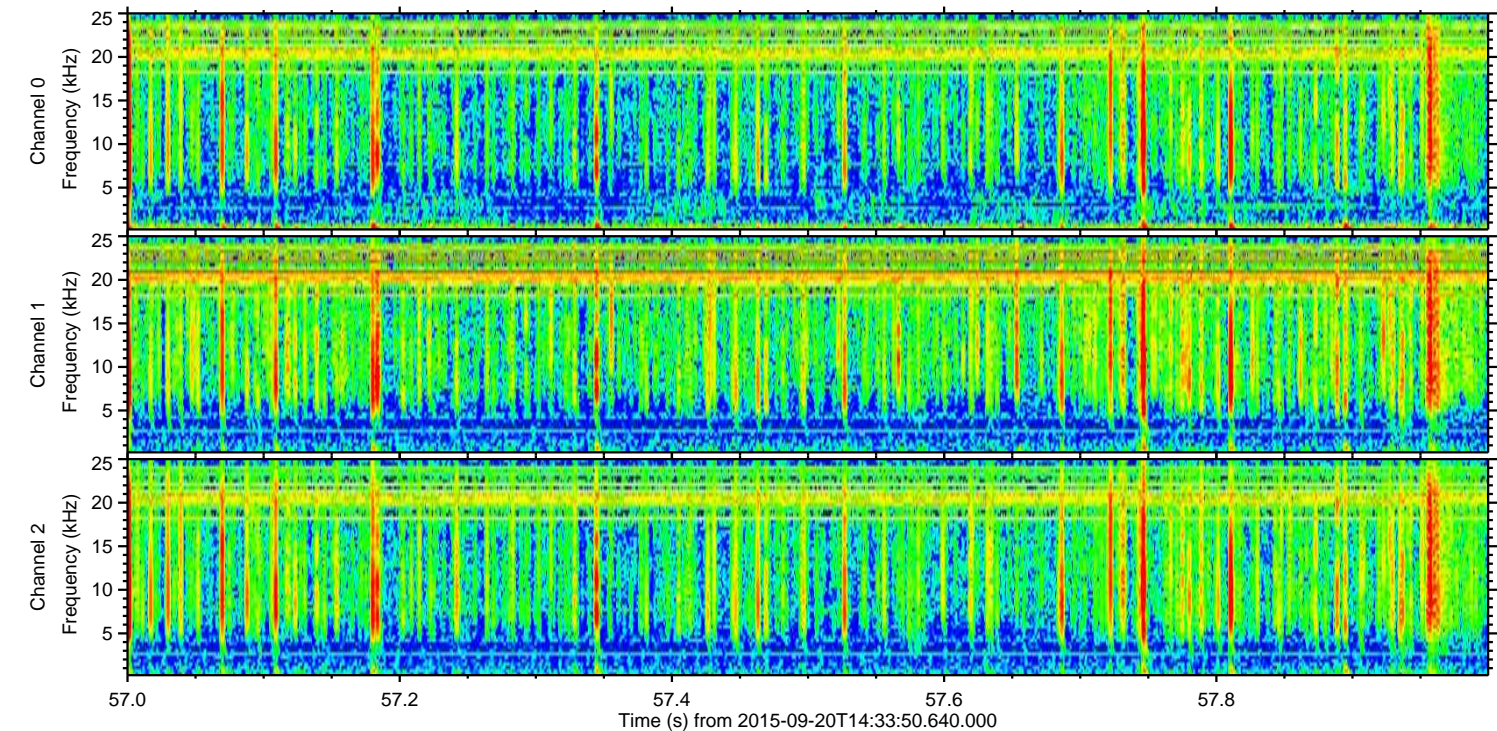
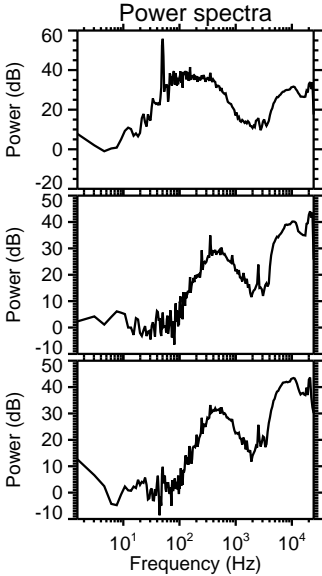
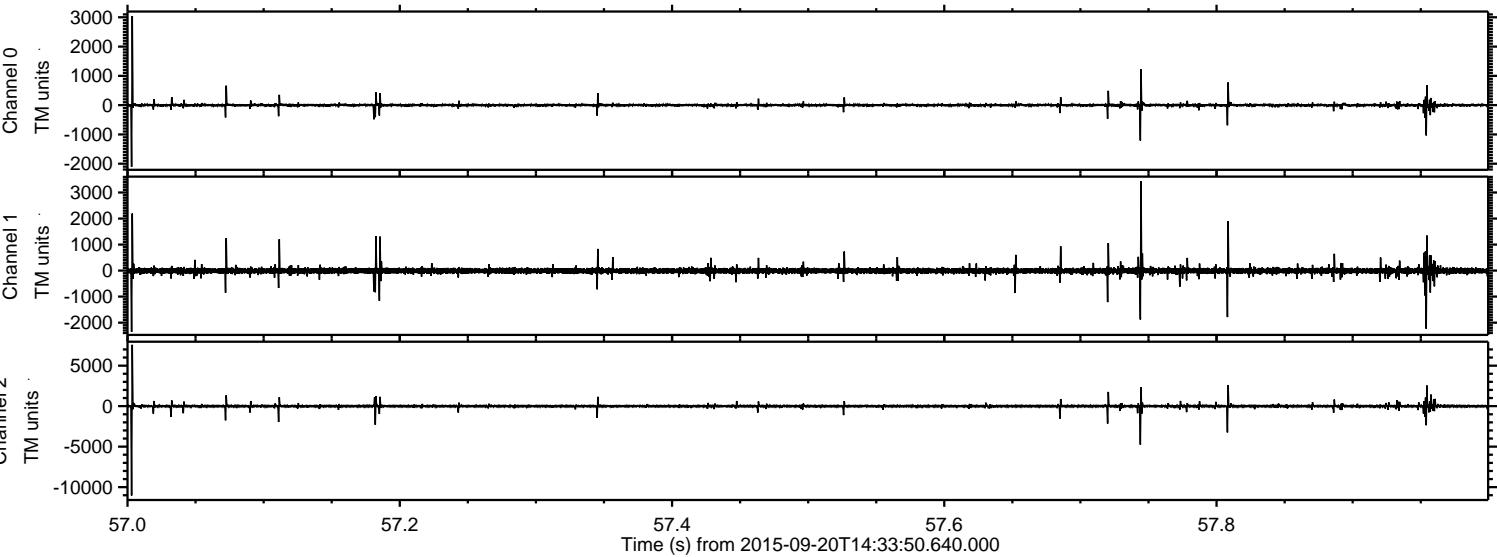



Processed Wed Oct 14 16:13:25 2015 by ELM ver.2012-10-06 from 001\_\_elm20150920\_143349\_\_dat00.bin

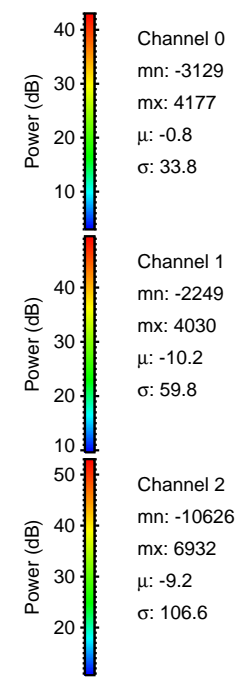
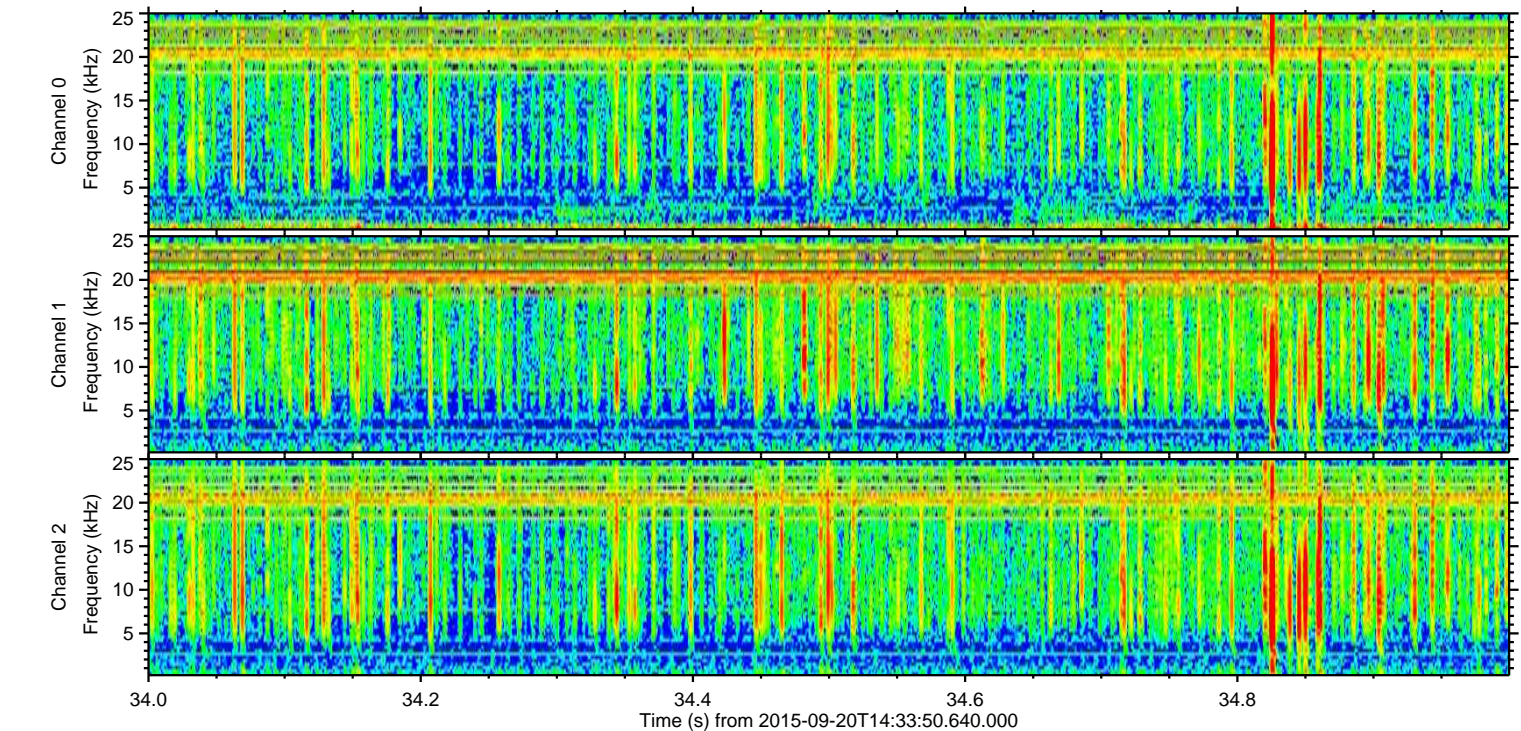
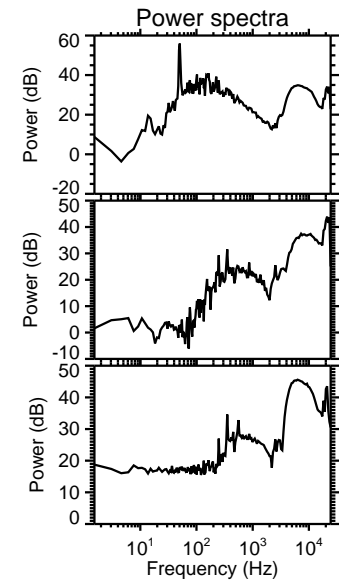
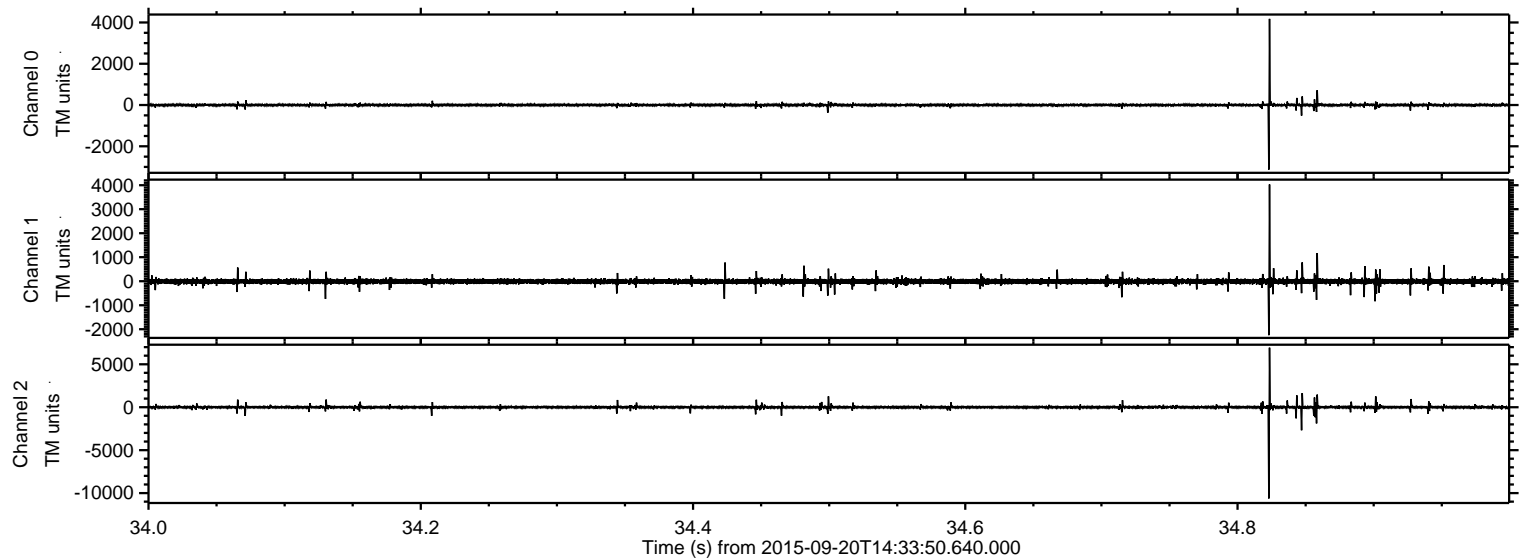



ELMAVAN 3D WAVEFORMS (Measured data sampled at 50 kHz) 51000 packets of 144 samples from 2015-09-20T14:33:50.640.000. Part 16/147

Processed Wed Oct 14 16:13:26 2015 by ELM ver.2012-10-06 from 001\_\_elm20150920\_143349\_\_dat00.bin

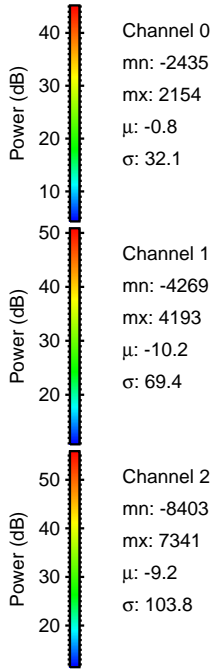
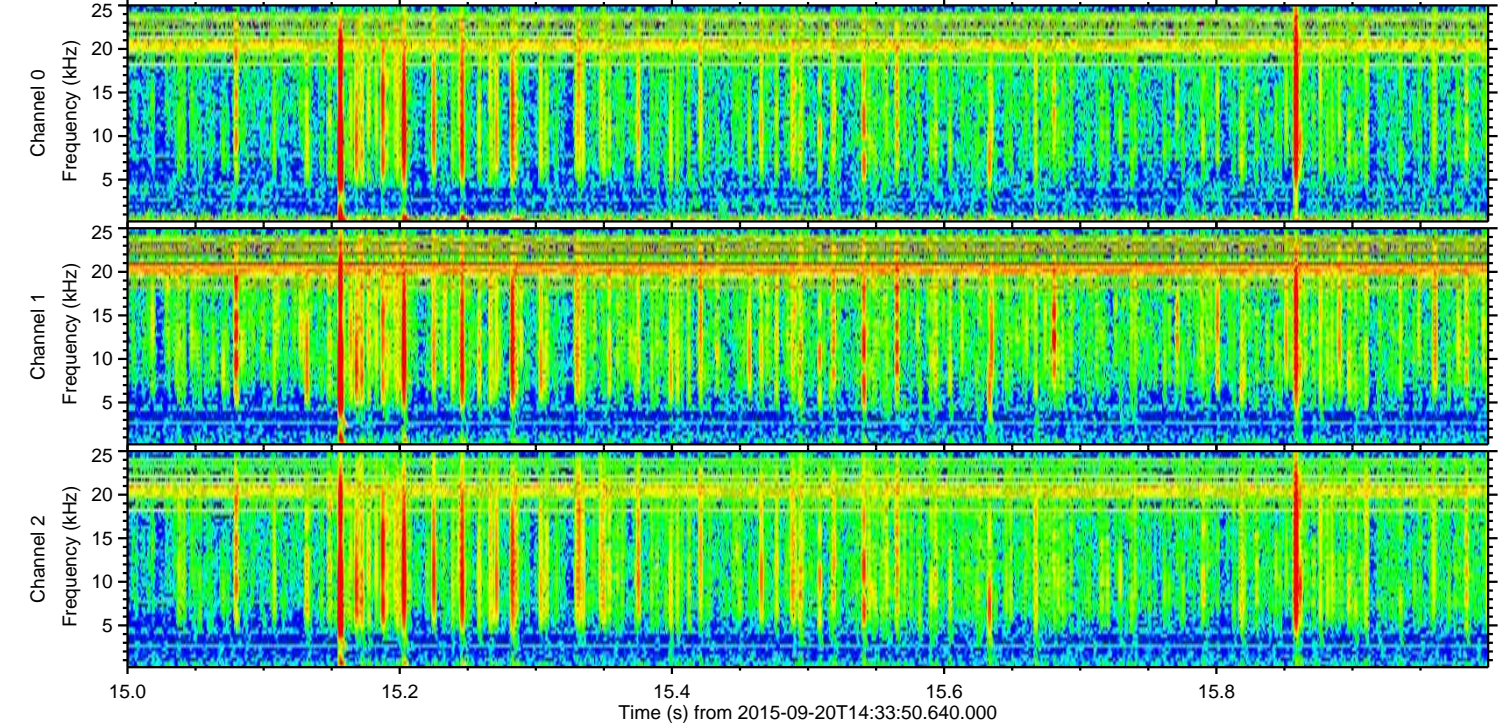
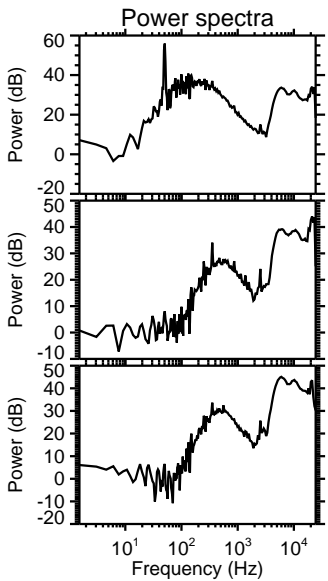
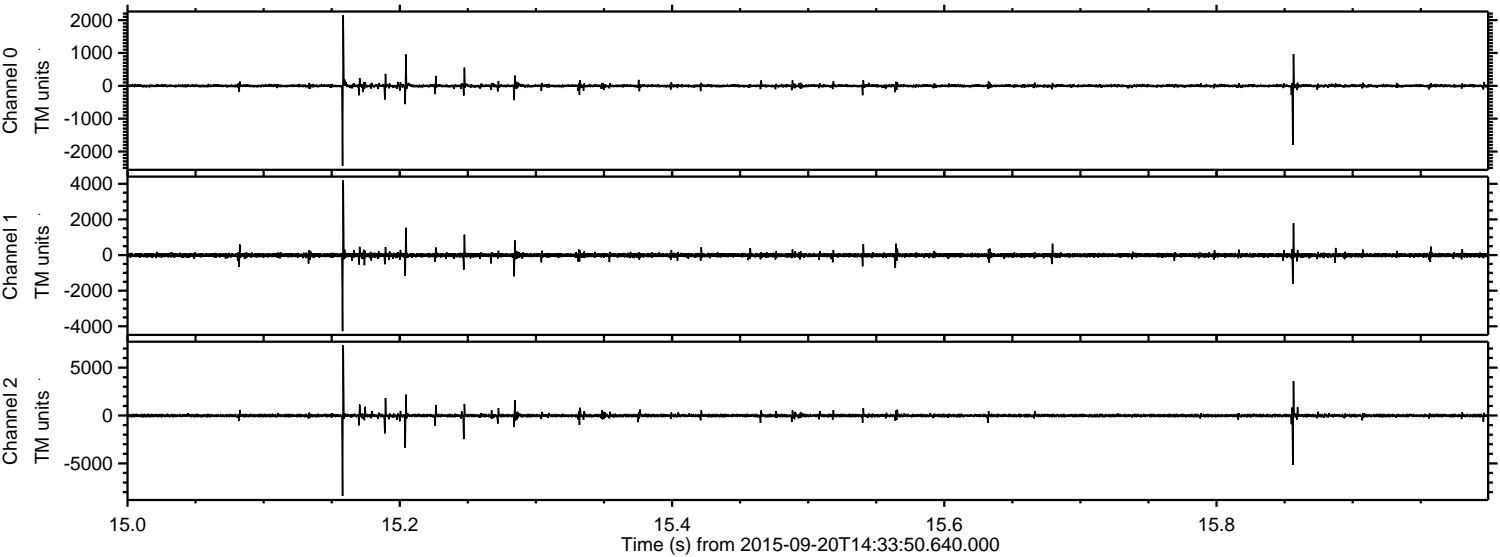



Processed Wed Oct 14 16:13:27 2015 by ELM ver.2012-10-06 from 001\_\_elm20150920\_143349\_\_dat00.bin

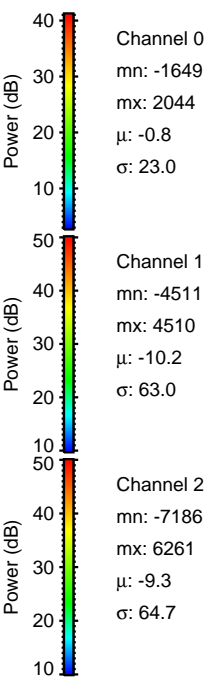
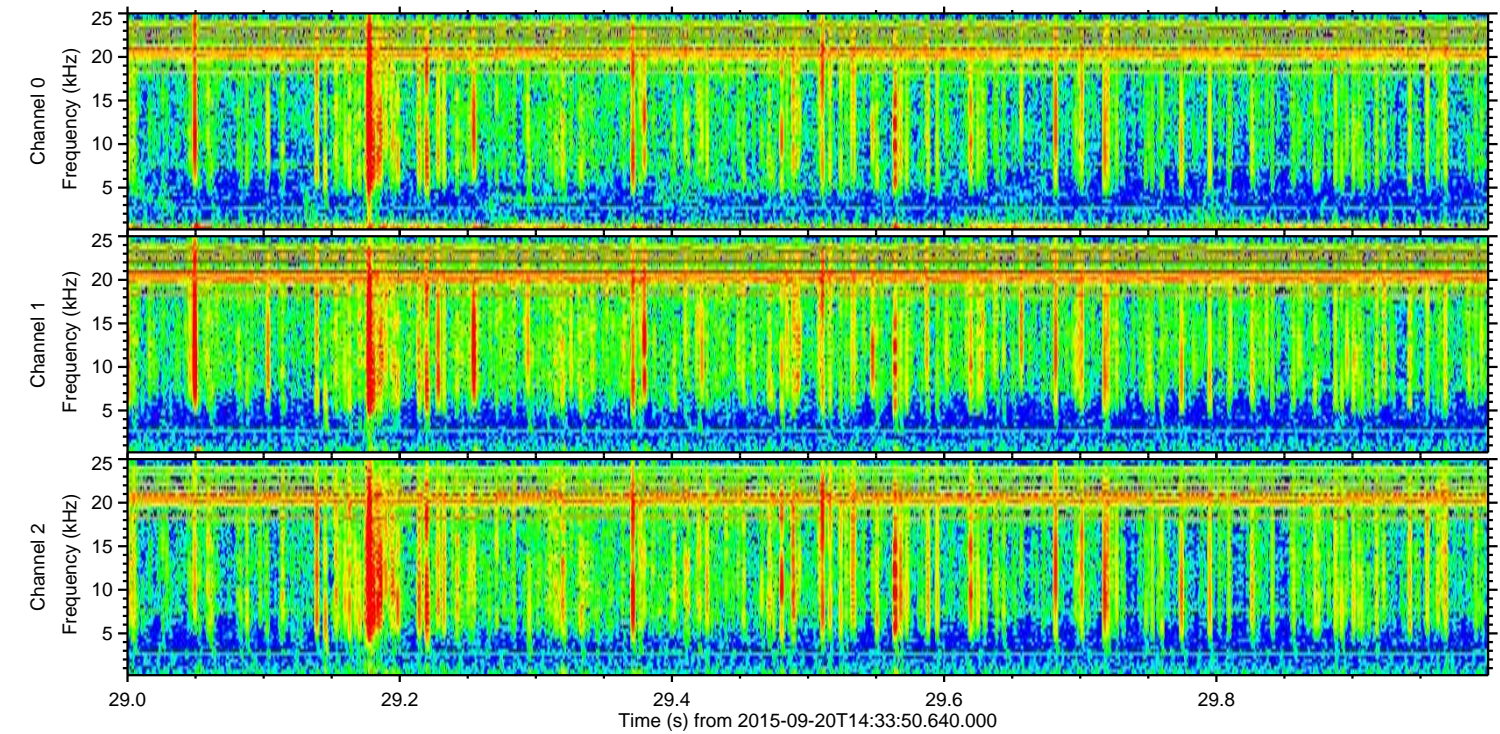
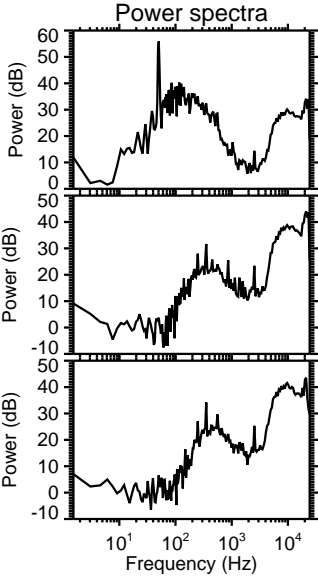
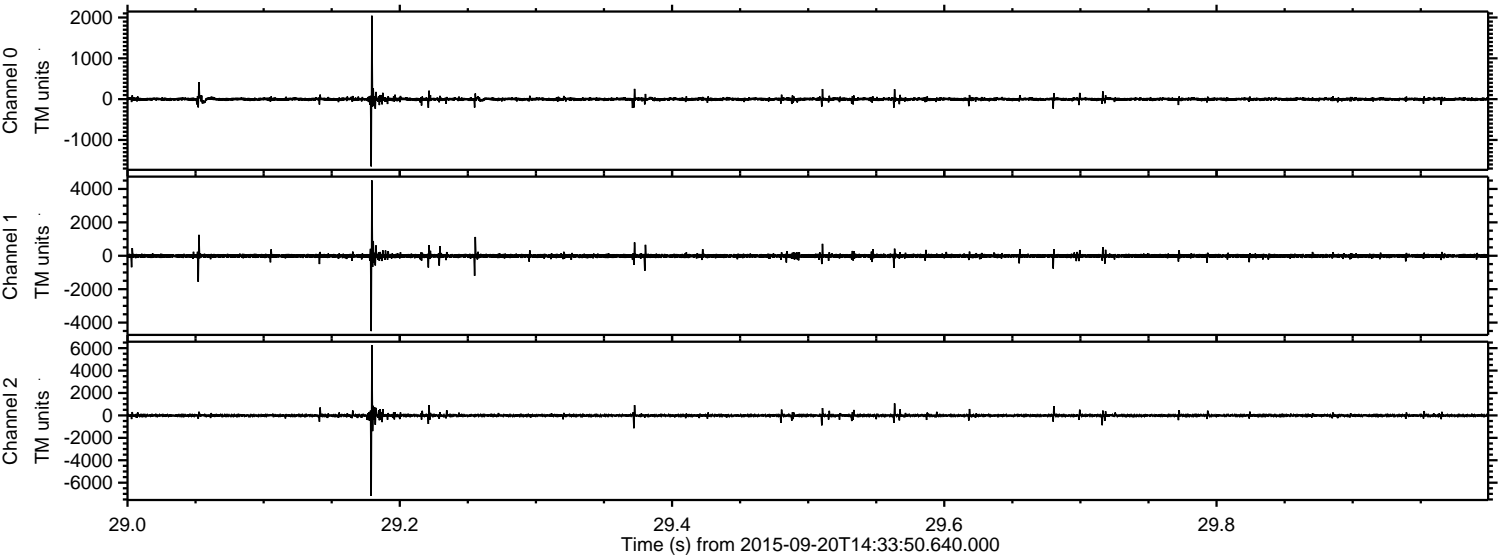



ELMAVAN 3D WAVEFORMS (Measured data sampled at 50 kHz) 51000 packets of 144 samples from 2015-09-20T14:33:50.640.000. Part 124/147

Processed Wed Oct 14 16:13:28 2015 by ELM ver.2012-10-06 from 001\_\_elm20150920\_143349\_\_dat00.bin

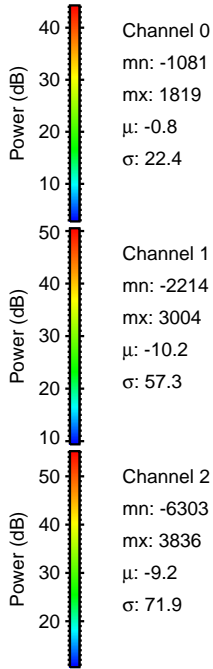
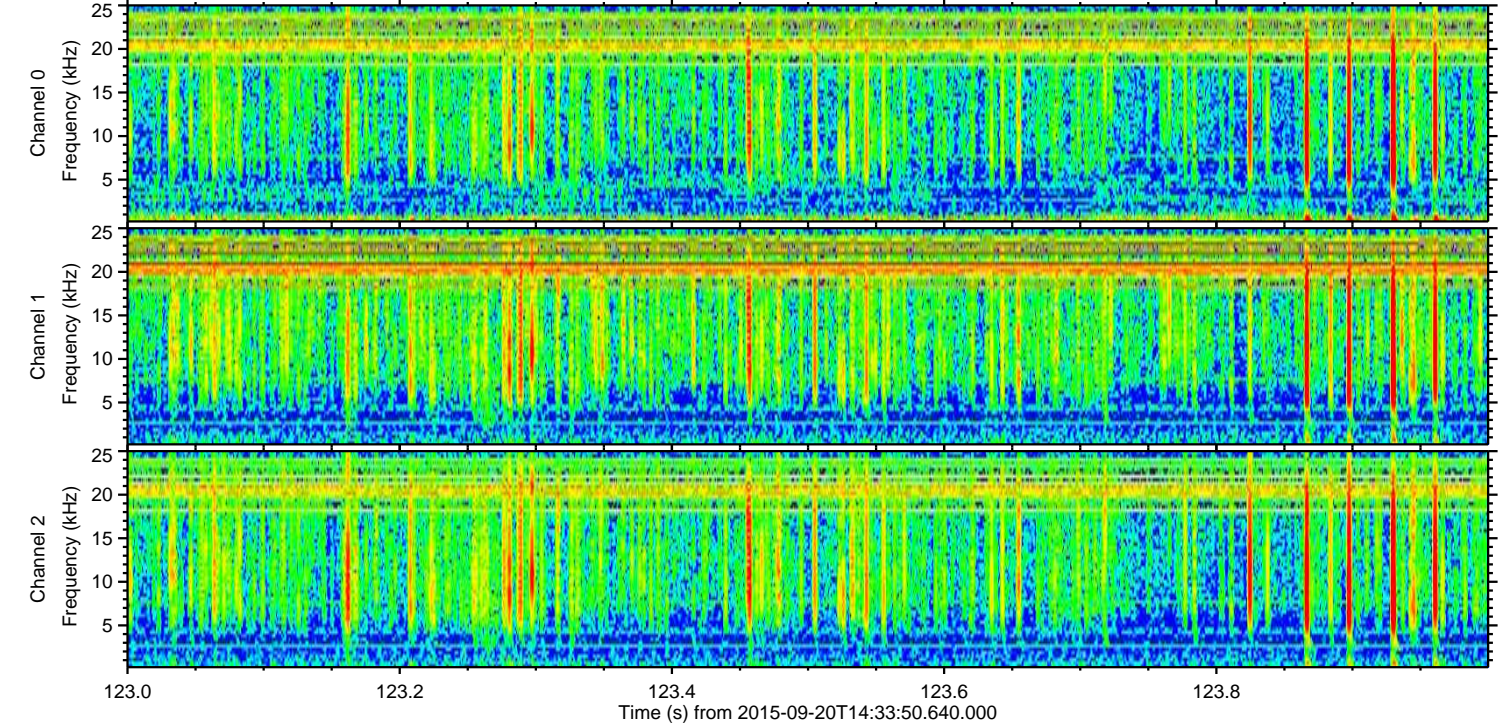
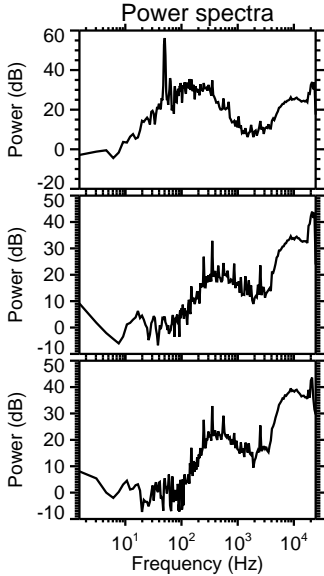
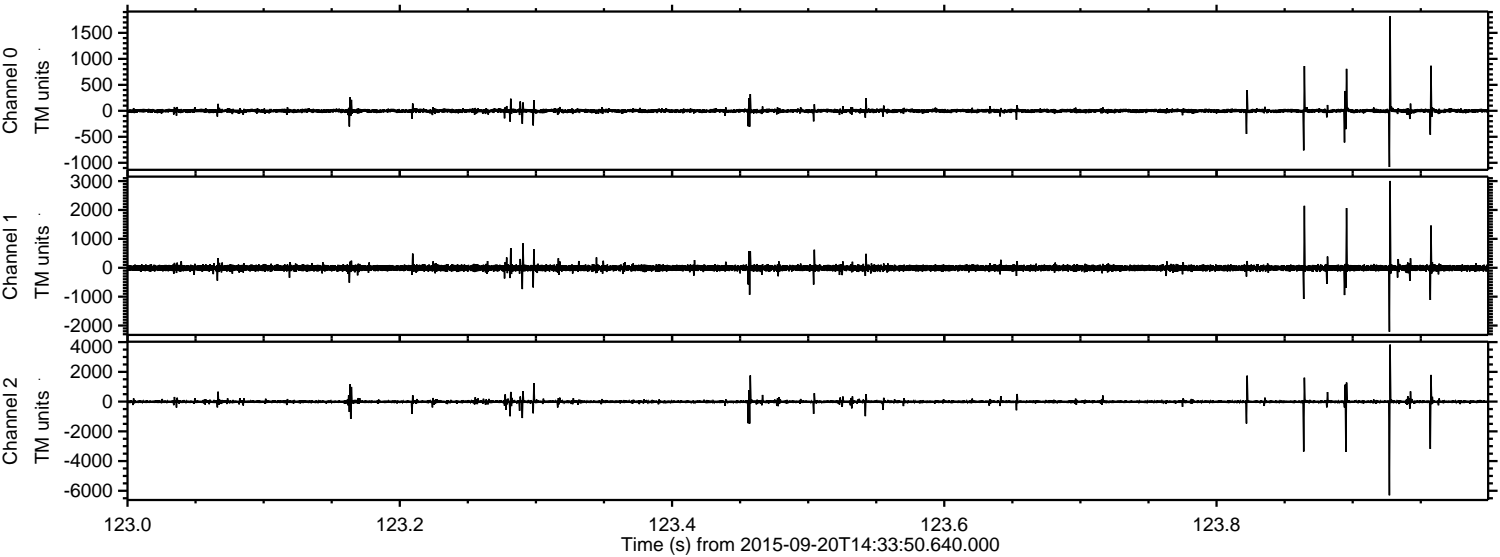



Processed Wed Oct 14 16:13:29 2015 by ELM ver.2012-10-06 from 001\_\_elm20150920\_143349\_\_dat00.bin

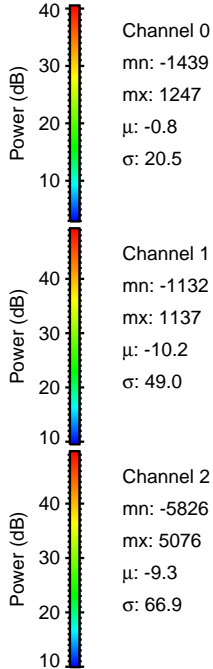
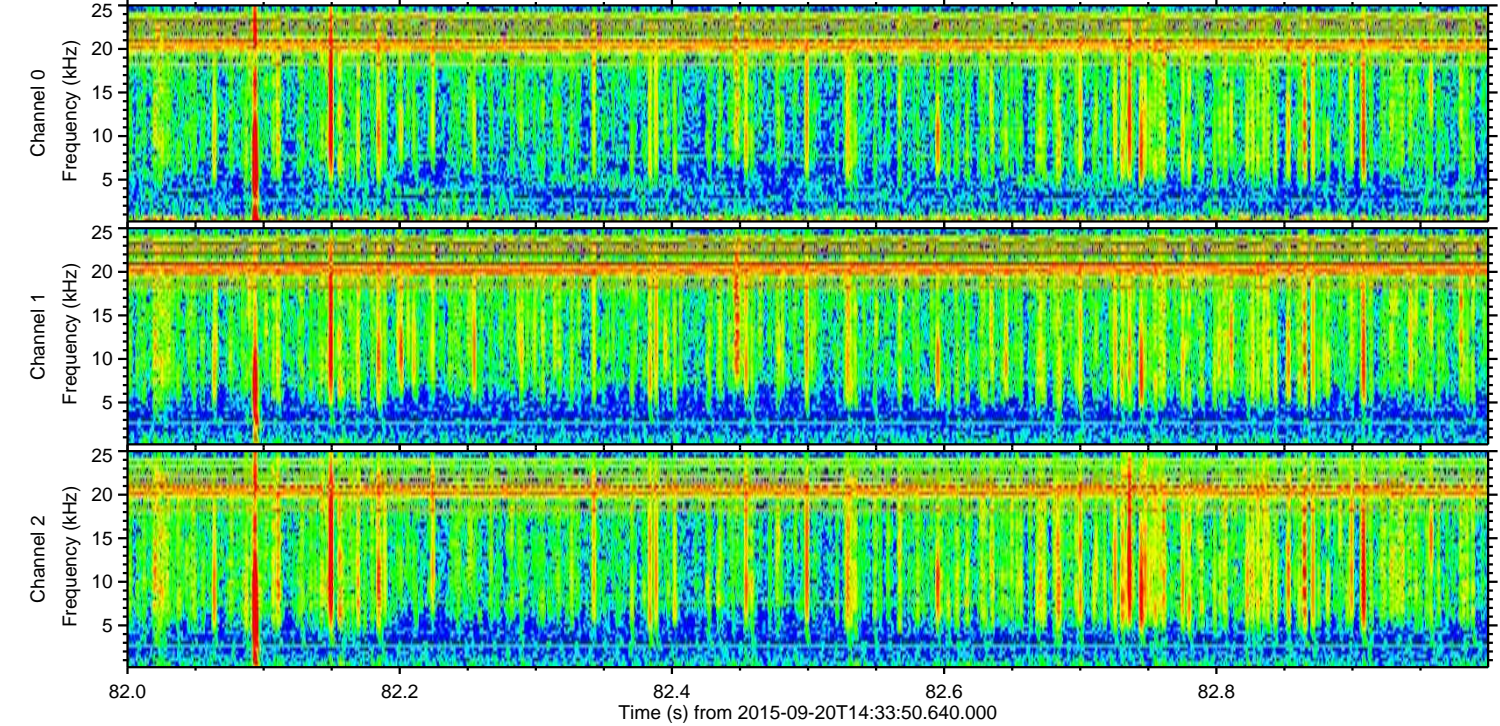
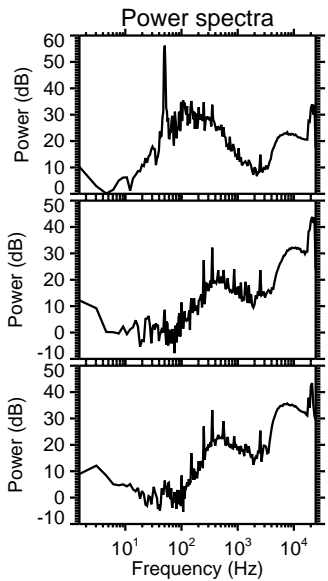
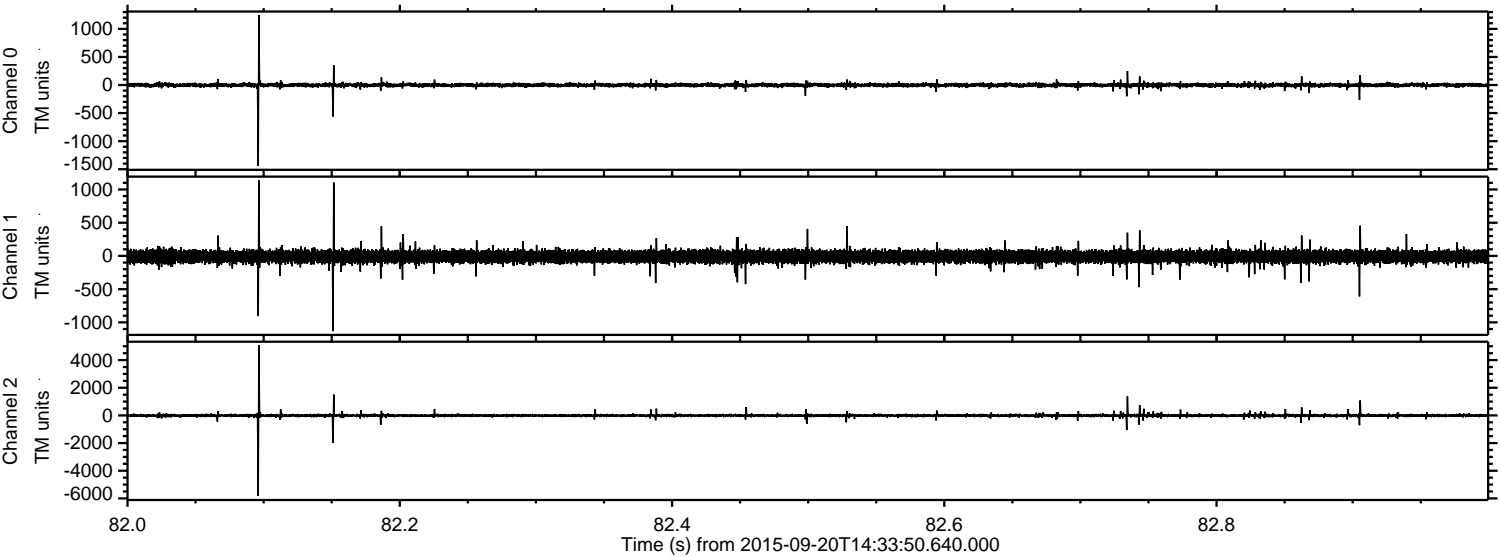



Processed Wed Oct 14 16:13:30 2015 by ELM ver.2012-10-06 from 001\_\_elm20150920\_143349\_\_dat00.bin

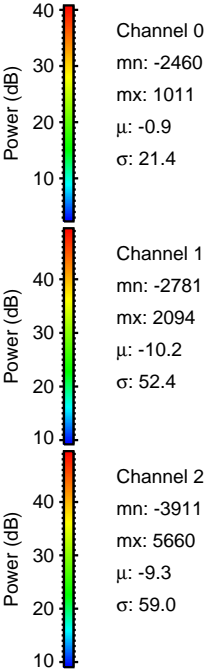
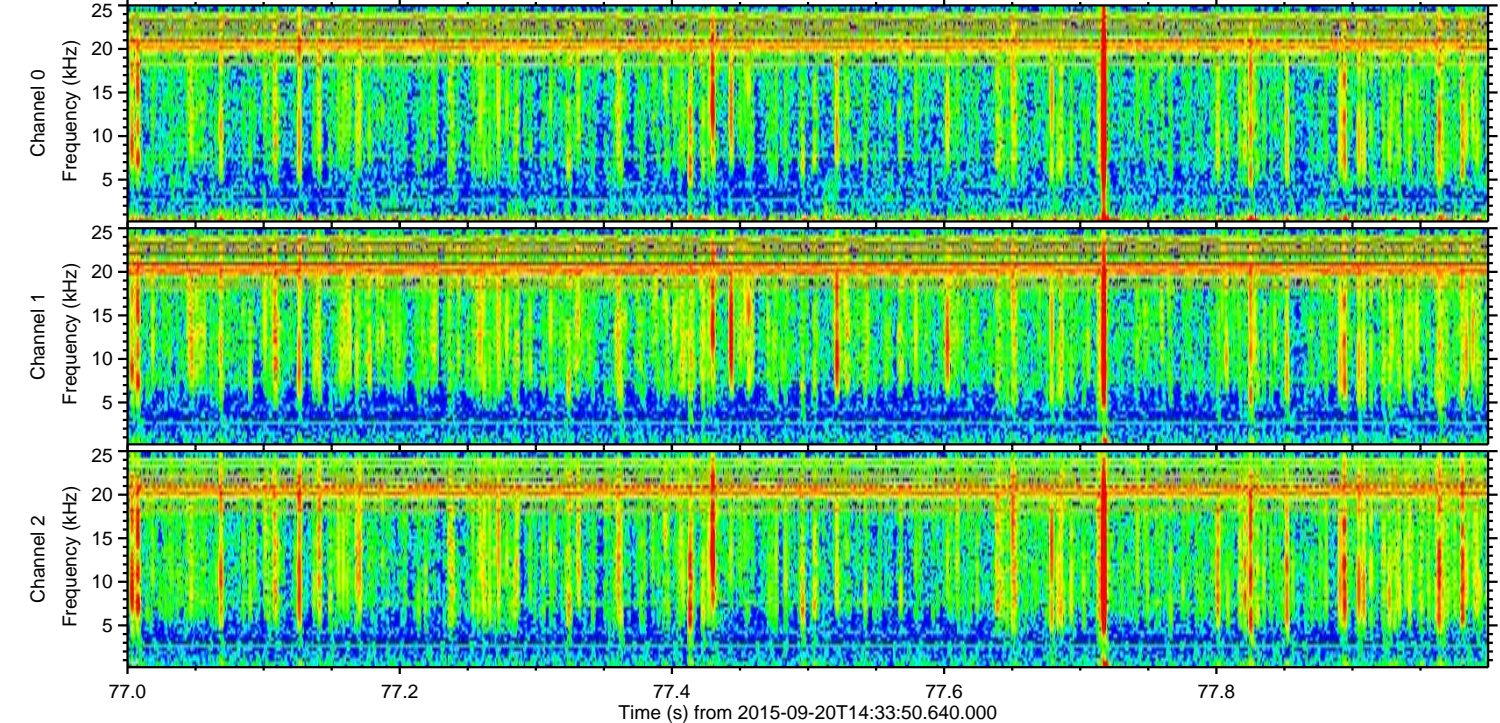
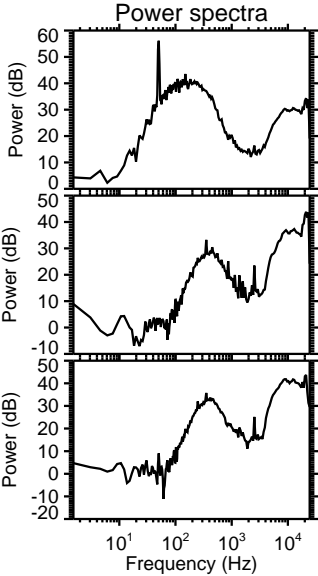
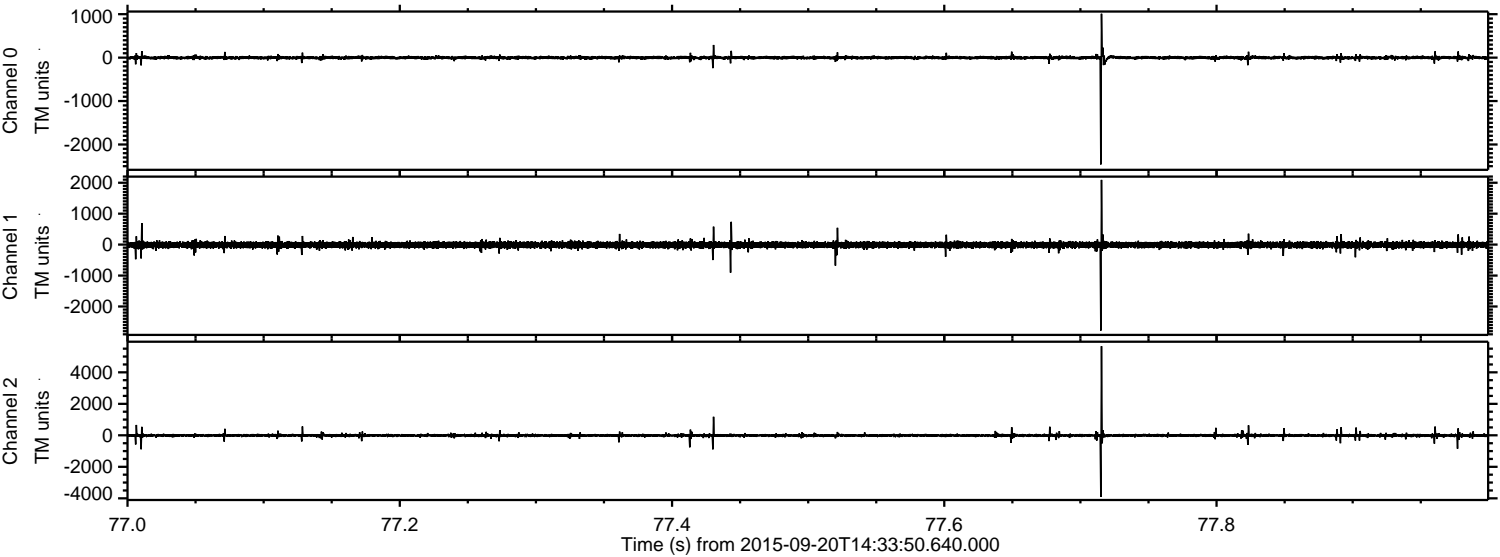

Power spectra

Channel 0  
mn: -2460  
mx: 1011  
 $\mu$ : -0.9  
 $\sigma$ : 21.4

Channel 1  
mn: -2781  
mx: 2094  
 $\mu$ : -10.2  
 $\sigma$ : 52.4

Channel 2  
mn: -3911  
mx: 5660  
 $\mu$ : -9.3  
 $\sigma$ : 59.0



Processed Wed Oct 14 16:13:31 2015 by ELM ver.2012-10-06 from 001\_\_elm20150920\_143349\_\_dat00.bin

