

ELMAVAN 3D WAVEFORMS (Measured data sampled at 50 kHz) 51000 packets of 144 samples from 2015-09-20T04:28:23.045.000.

Processed Wed Oct 14 12:53:53 2015 by ELM ver.2012-10-06 from 001__elm20150920_042822__dat00.bin

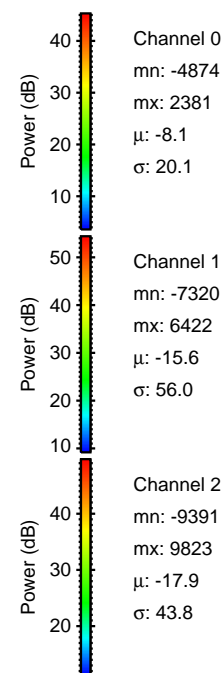
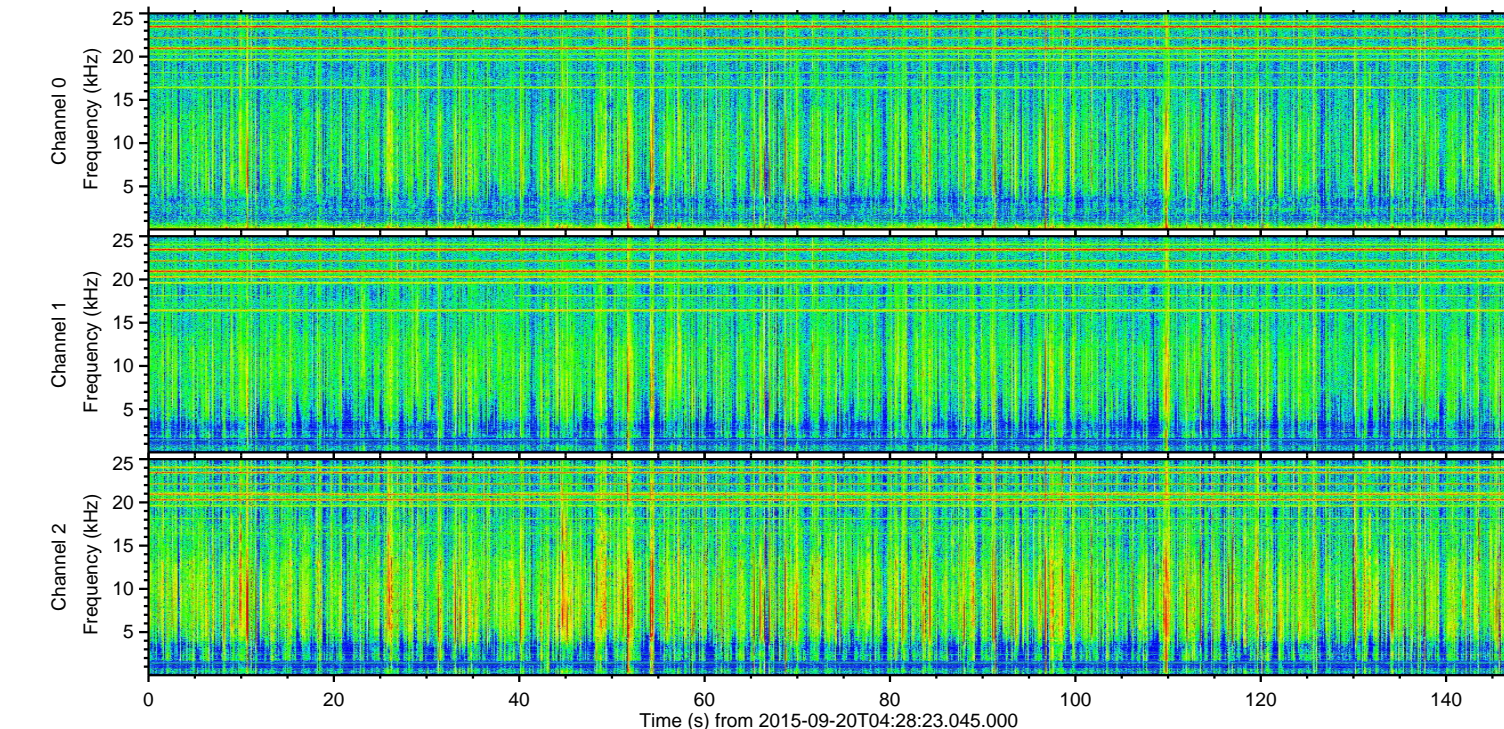
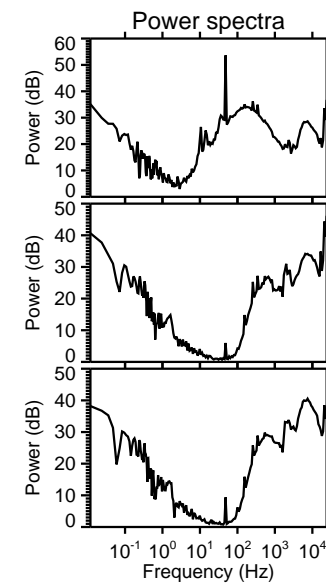
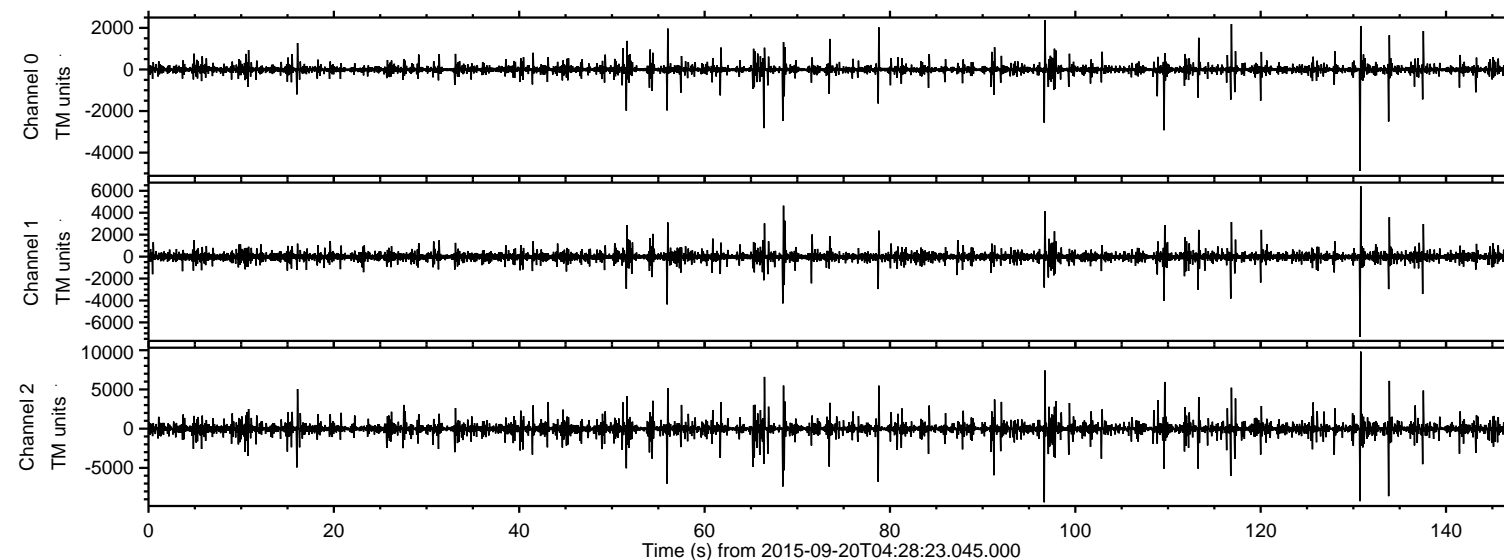

ELMAVAN 3D WAVEFORMS (Measured data sampled at 50 kHz) 51000 packets of 144 samples from 2015-09-20T04:28:23.045.000. Part 131/147

Processed Wed Oct 14 12:54:10 2015 by ELM ver.2012-10-06 from 001__elm20150920_042822__dat00.bin

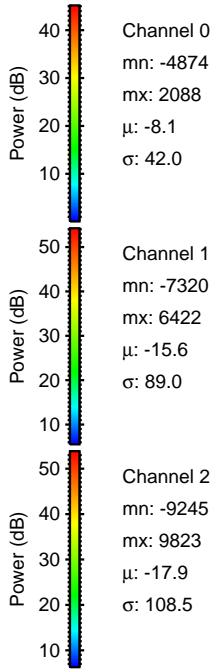
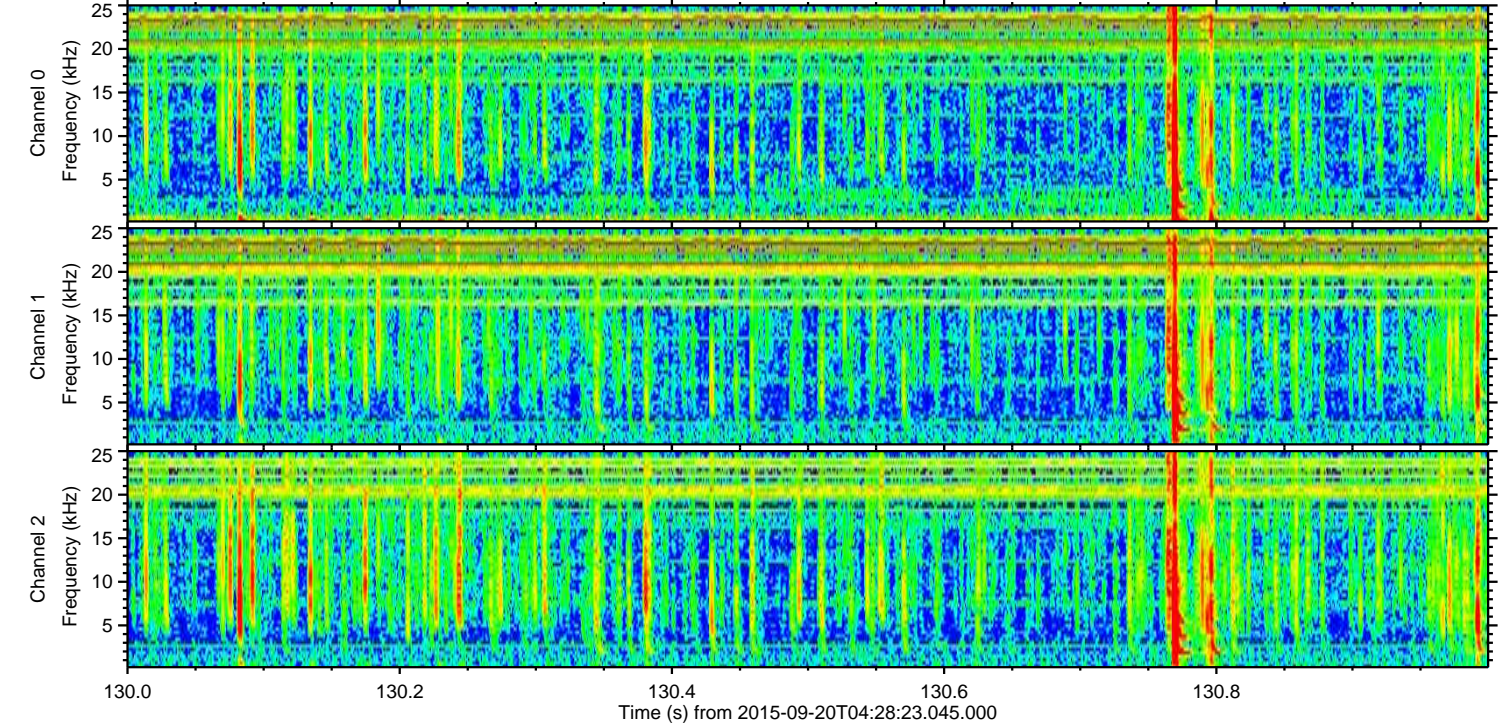
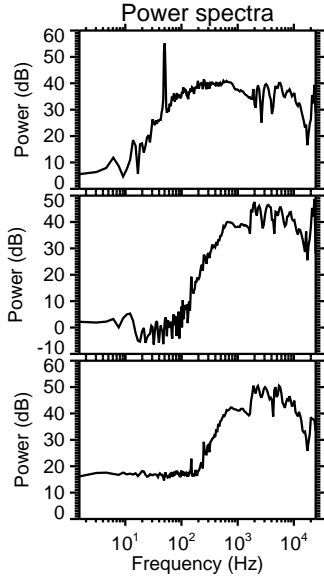
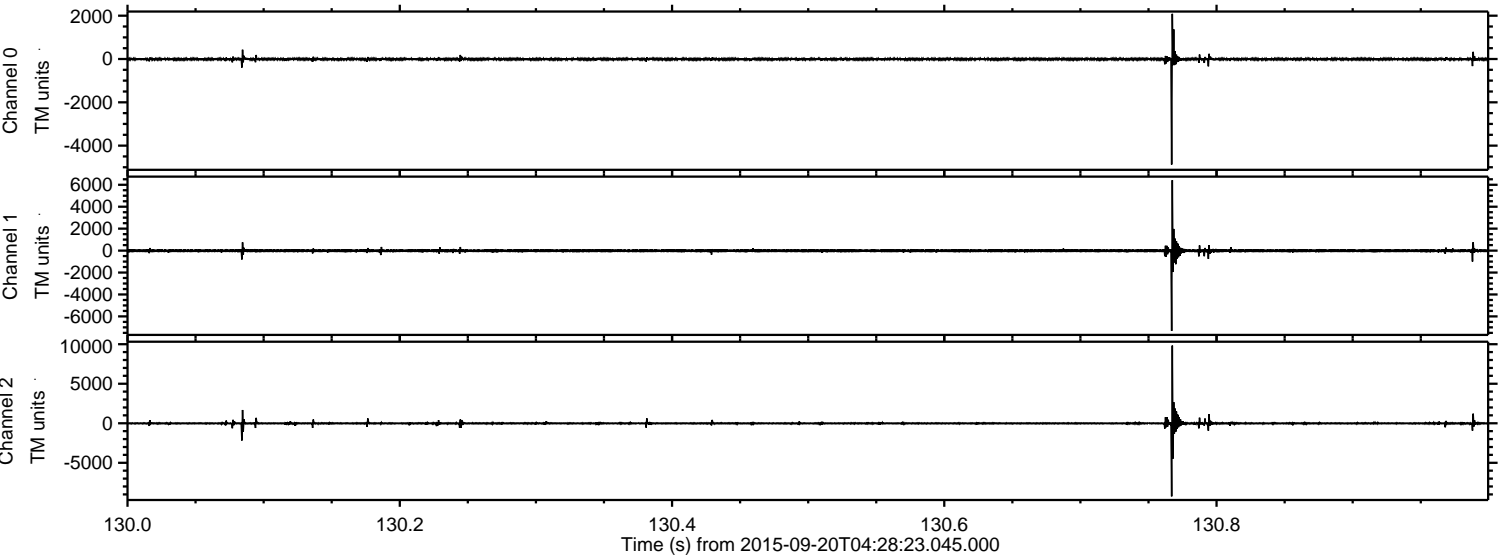

Processed Wed Oct 14 12:54:11 2015 by ELM ver.2012-10-06 from 001__elm20150920_042822__dat00.bin

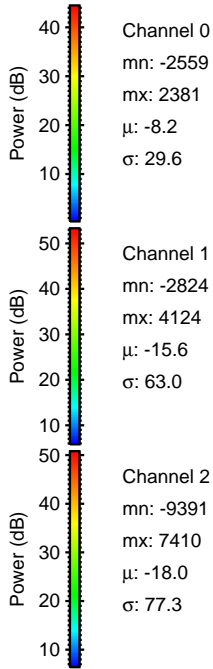
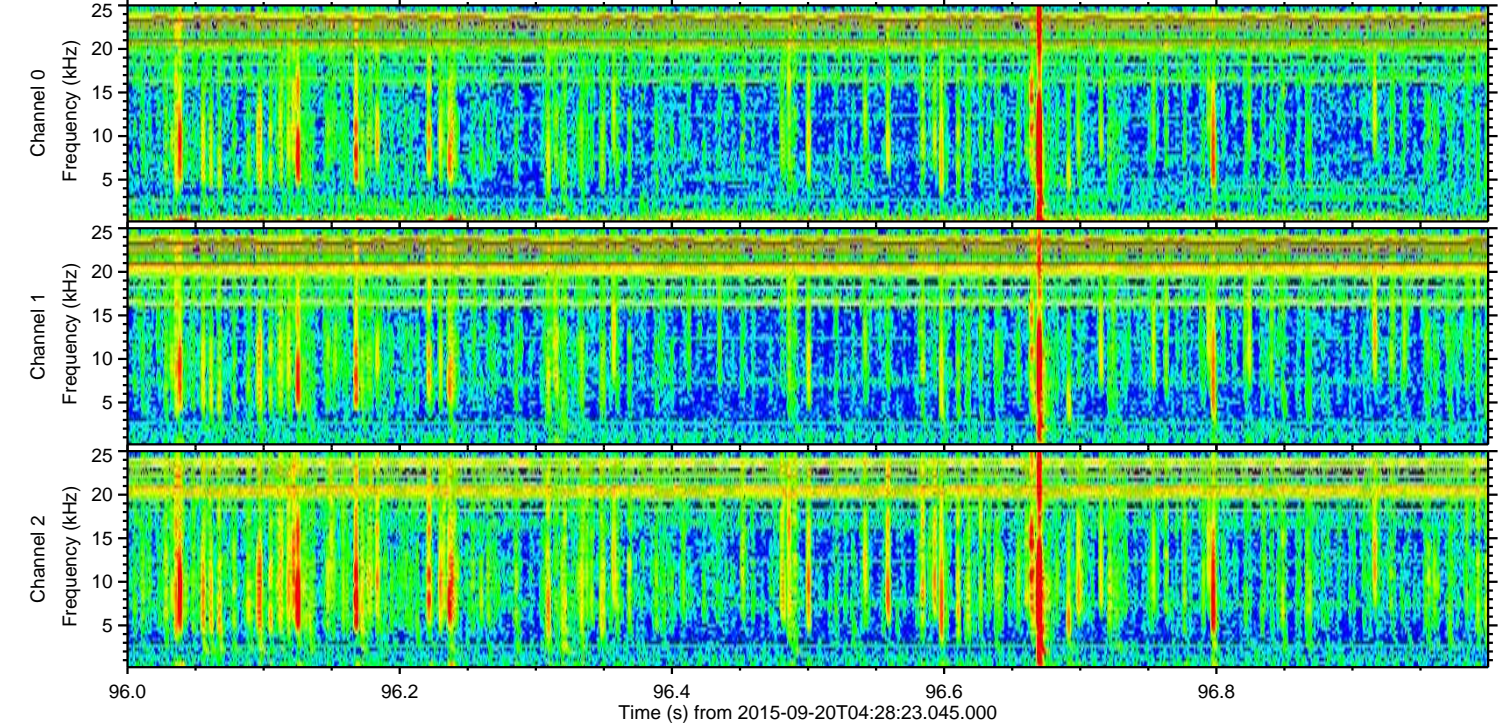
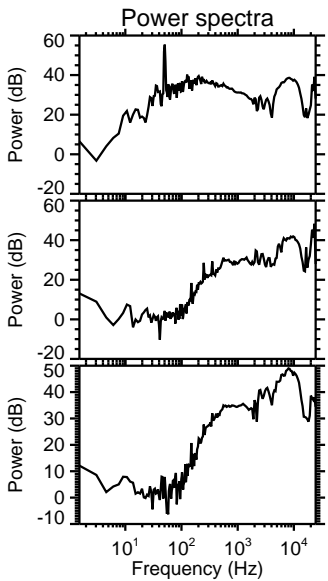
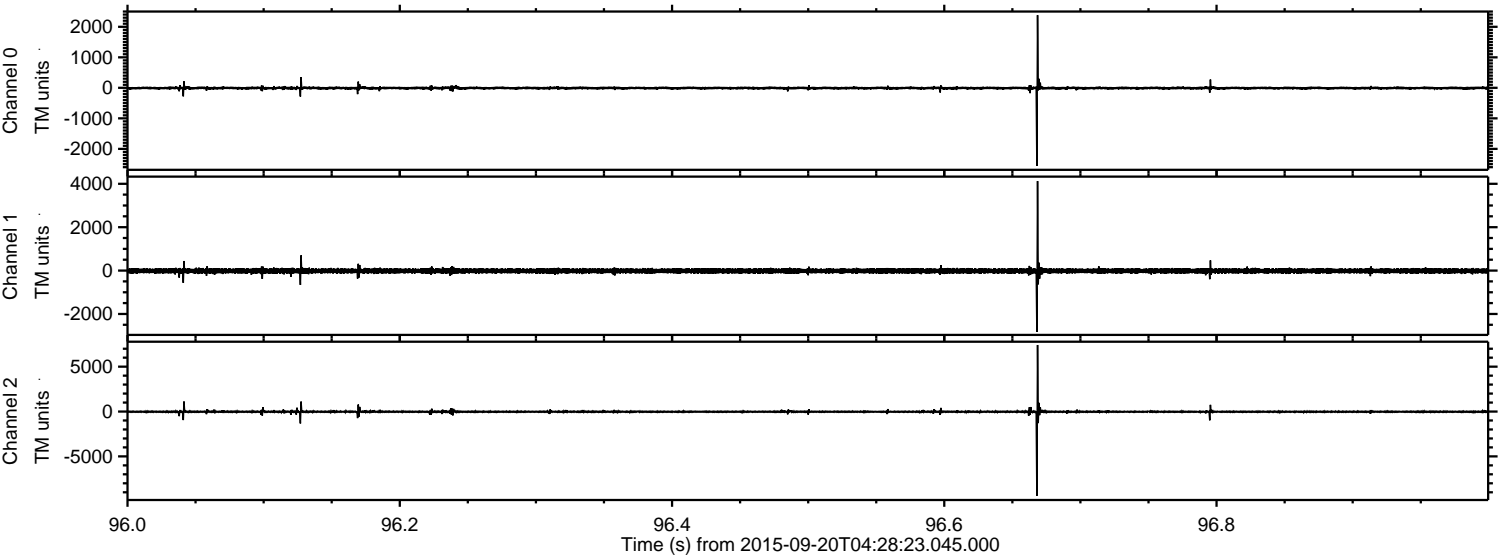

ELMAVAN 3D WAVEFORMS (Measured data sampled at 50 kHz) 51000 packets of 144 samples from 2015-09-20T04:28:23.045.000. Part 134/147

Processed Wed Oct 14 12:54:13 2015 by ELM ver.2012-10-06 from 001__elm20150920_042822__dat00.bin

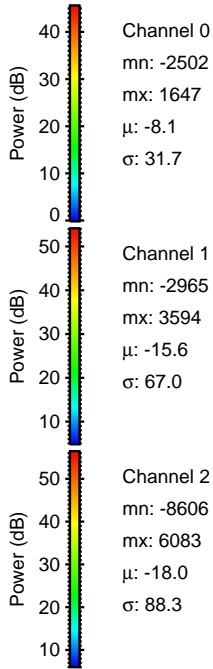
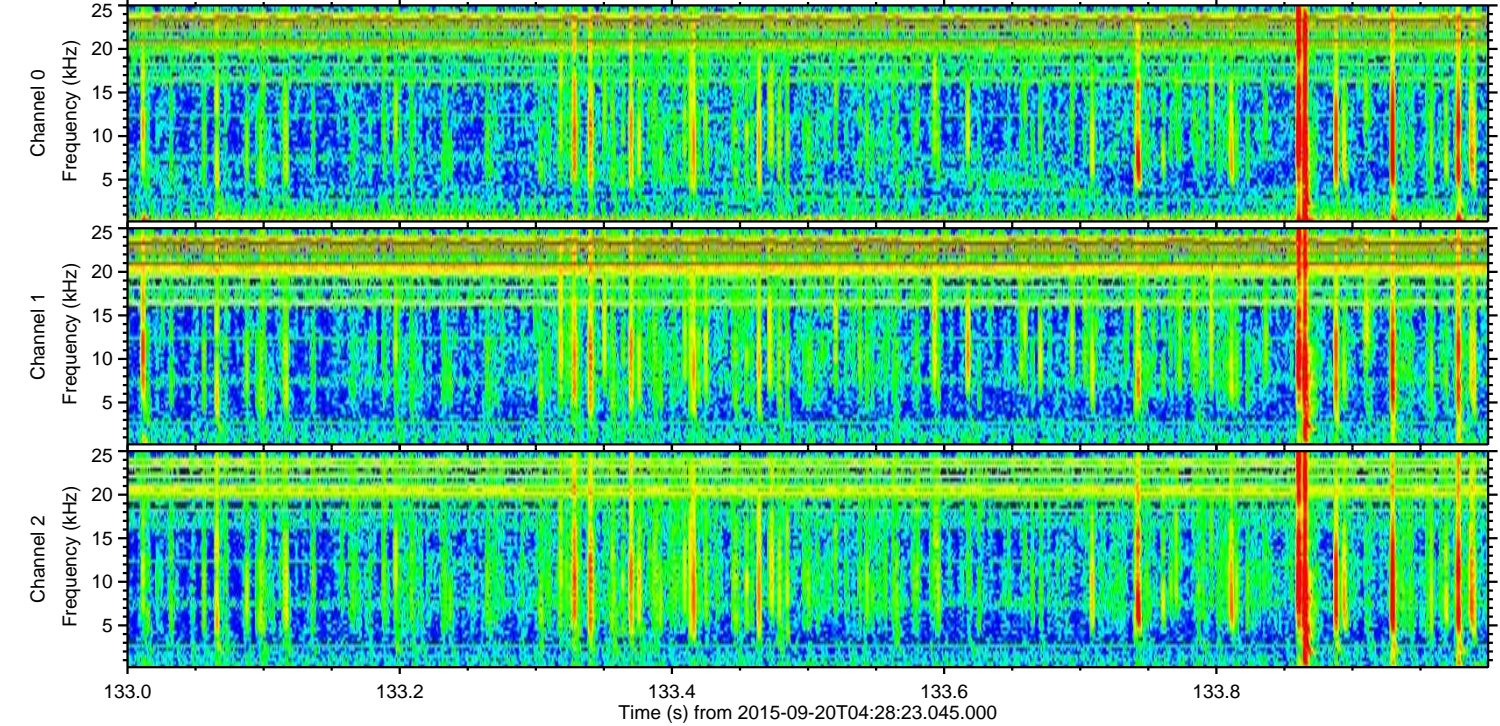
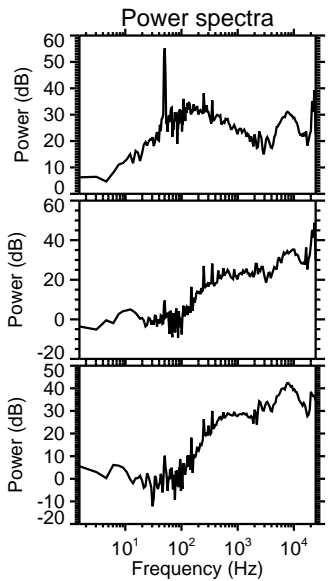
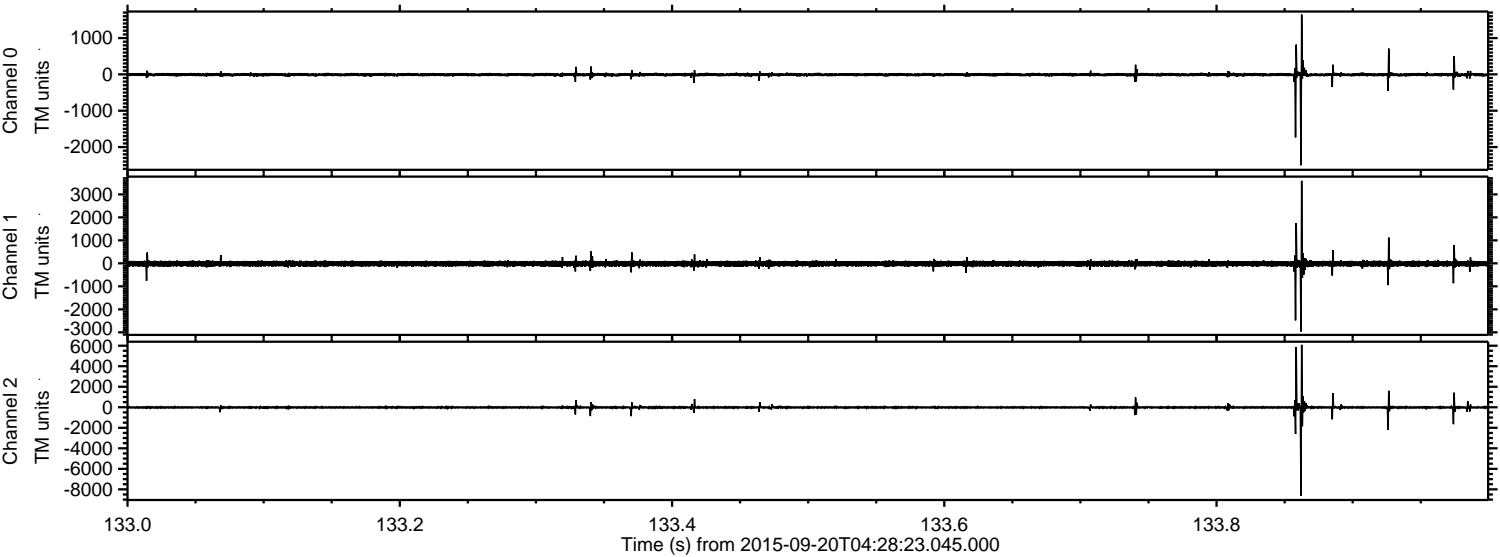

Channel 0
mn: -2502
mx: 1647
 μ : -8.1
 σ : 31.7

Channel 1
mn: -2965
mx: 3594
 μ : -15.6
 σ : 67.0

Channel 2
mn: -8606
mx: 6083
 μ : -18.0
 σ : 88.3

Processed Wed Oct 14 12:54:14 2015 by ELM ver.2012-10-06 from 001__elm20150920_042822__dat00.bin

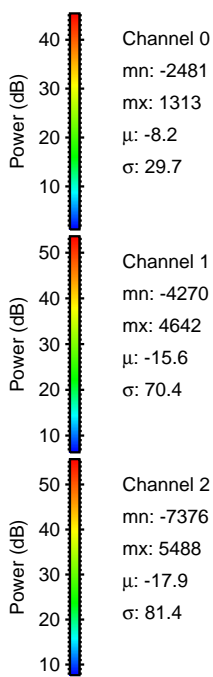
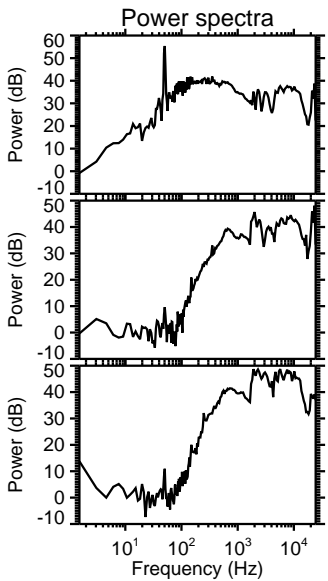
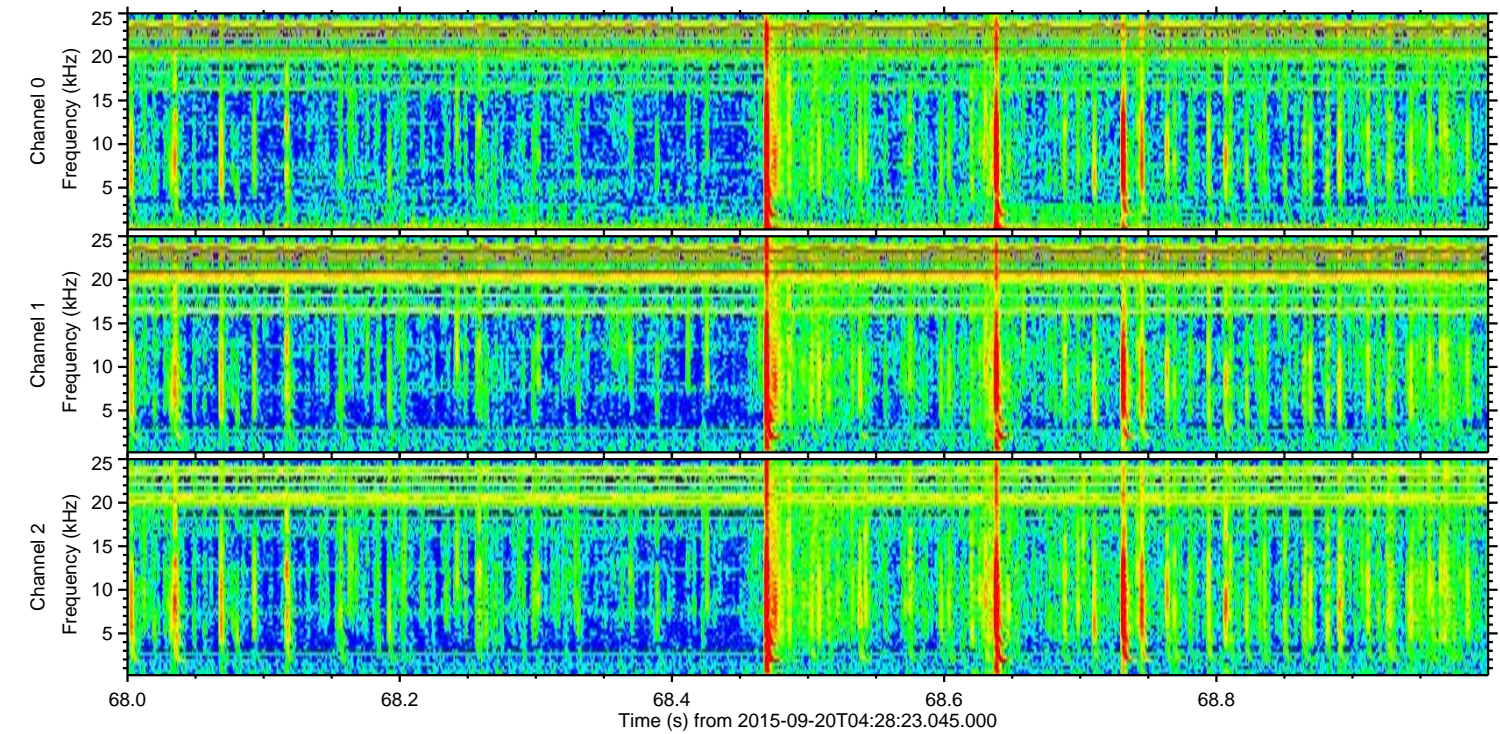
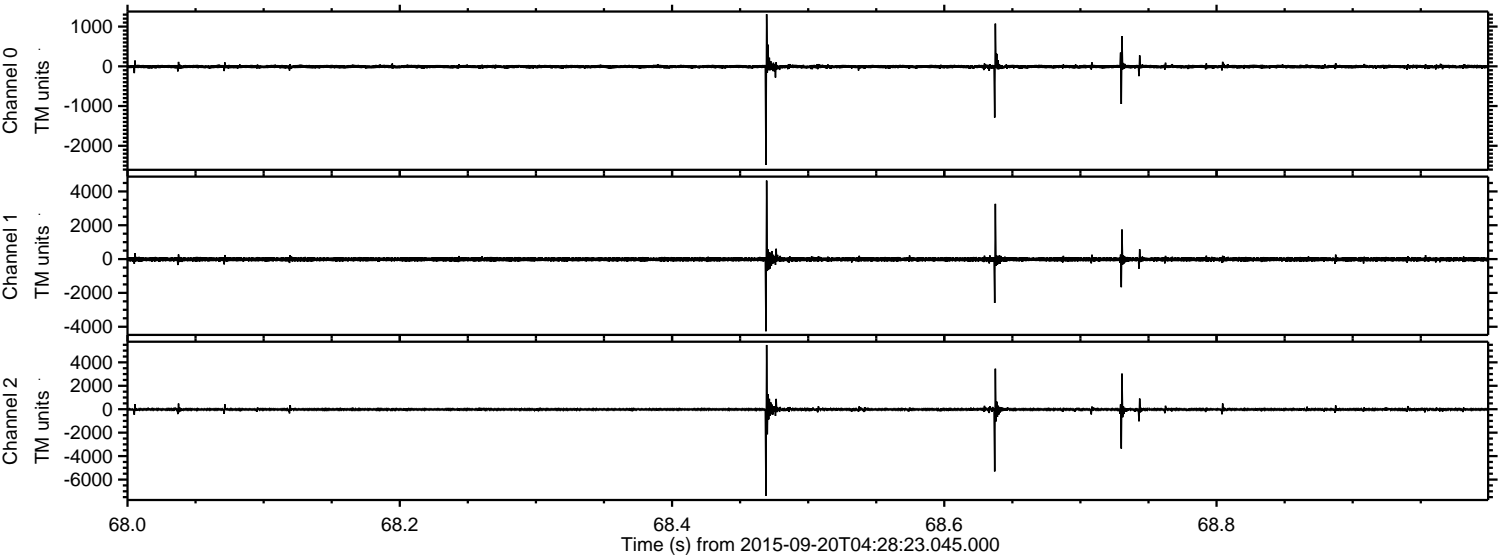

Channel 0
mn: -2481
mx: 1313
 μ : -8.2
 σ : 29.7

Channel 1
mn: -4270
mx: 4642
 μ : -15.6
 σ : 70.4

Channel 2
mn: -7376
mx: 5488
 μ : -17.9
 σ : 81.4

Processed Wed Oct 14 12:54:15 2015 by ELM ver.2012-10-06 from 001__elm20150920_042822__dat00.bin

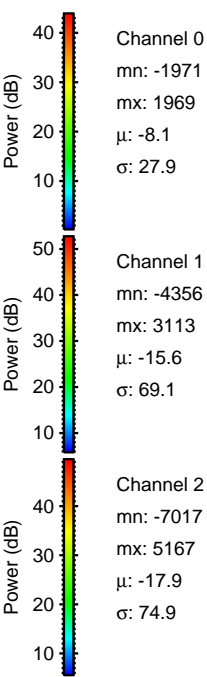
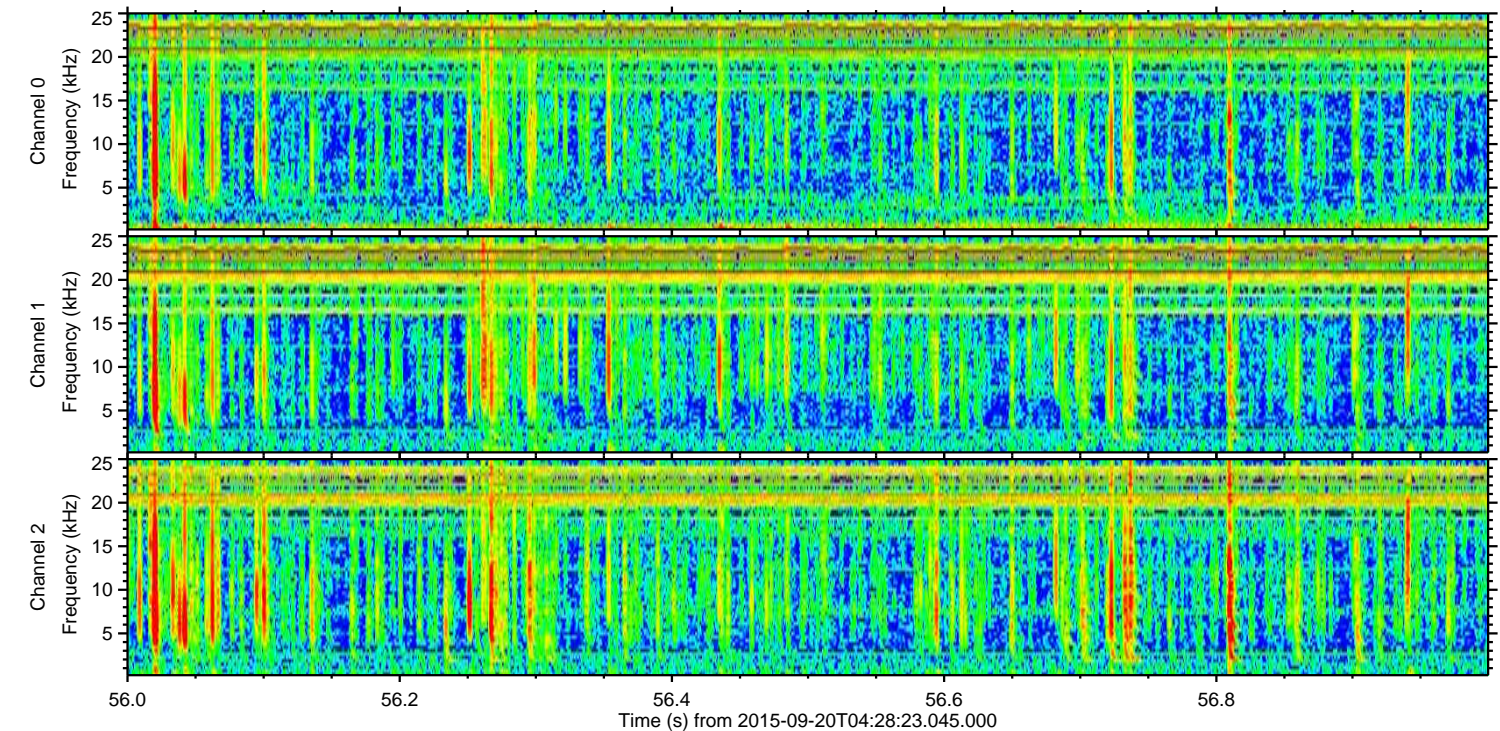
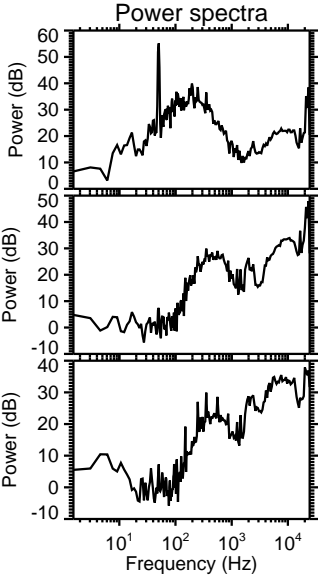
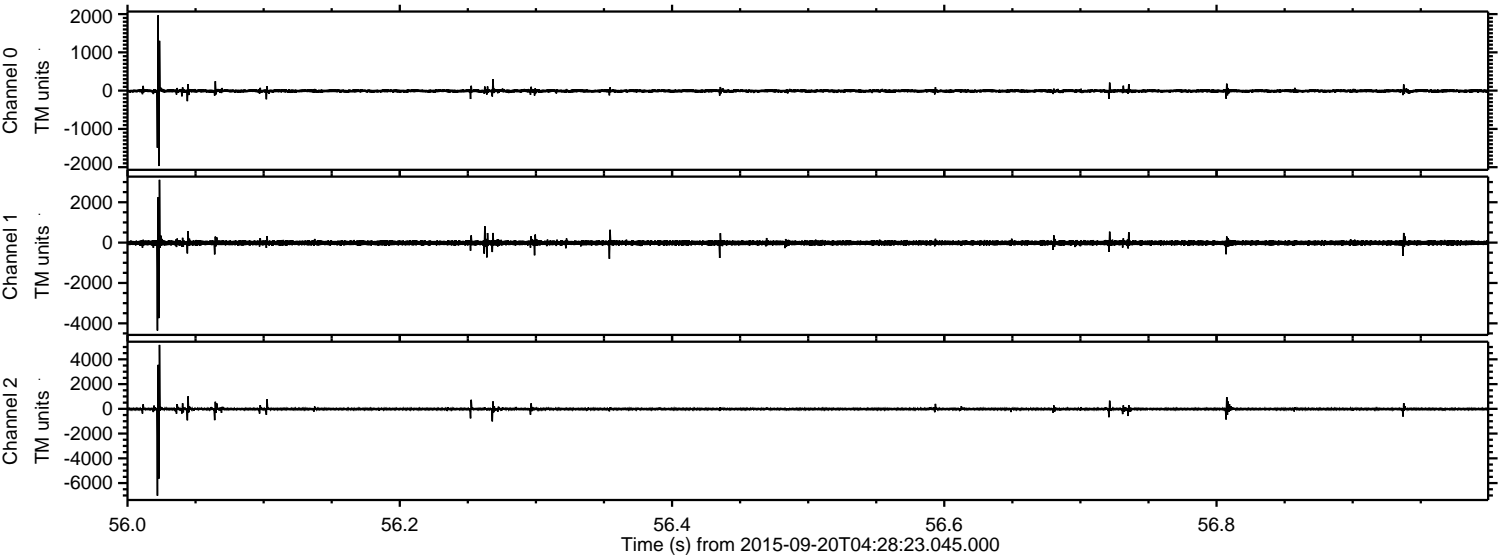

Channel 0
mn: -1971
mx: 1969
 μ : -8.1
 σ : 27.9

Channel 1
mn: -4356
mx: 3113
 μ : -15.6
 σ : 69.1

Channel 2
mn: -7017
mx: 5167
 μ : -17.9
 σ : 74.9

Processed Wed Oct 14 12:54:16 2015 by ELM ver.2012-10-06 from 001__elm20150920_042822__dat00.bin

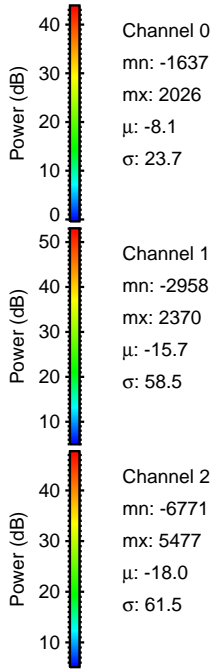
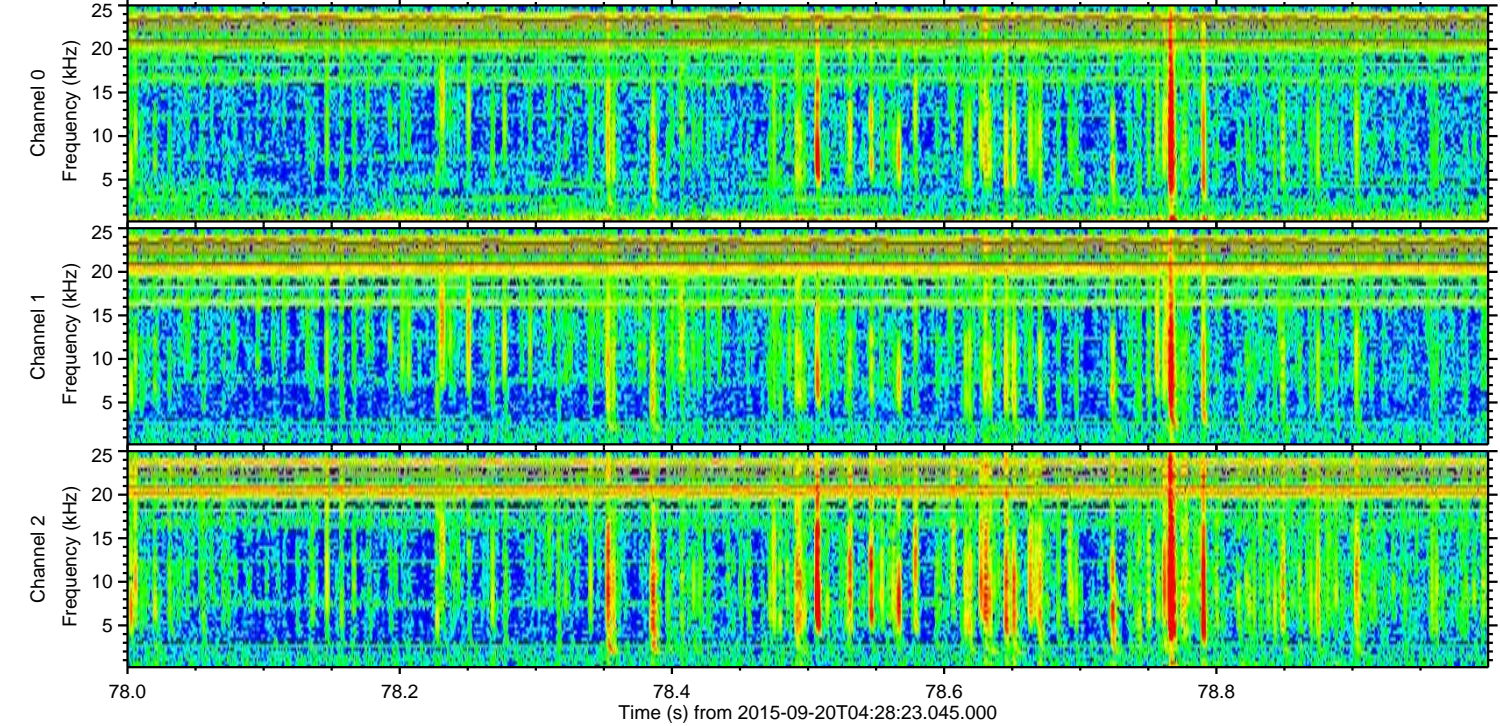
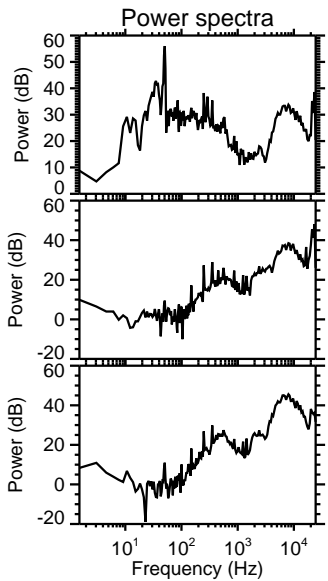
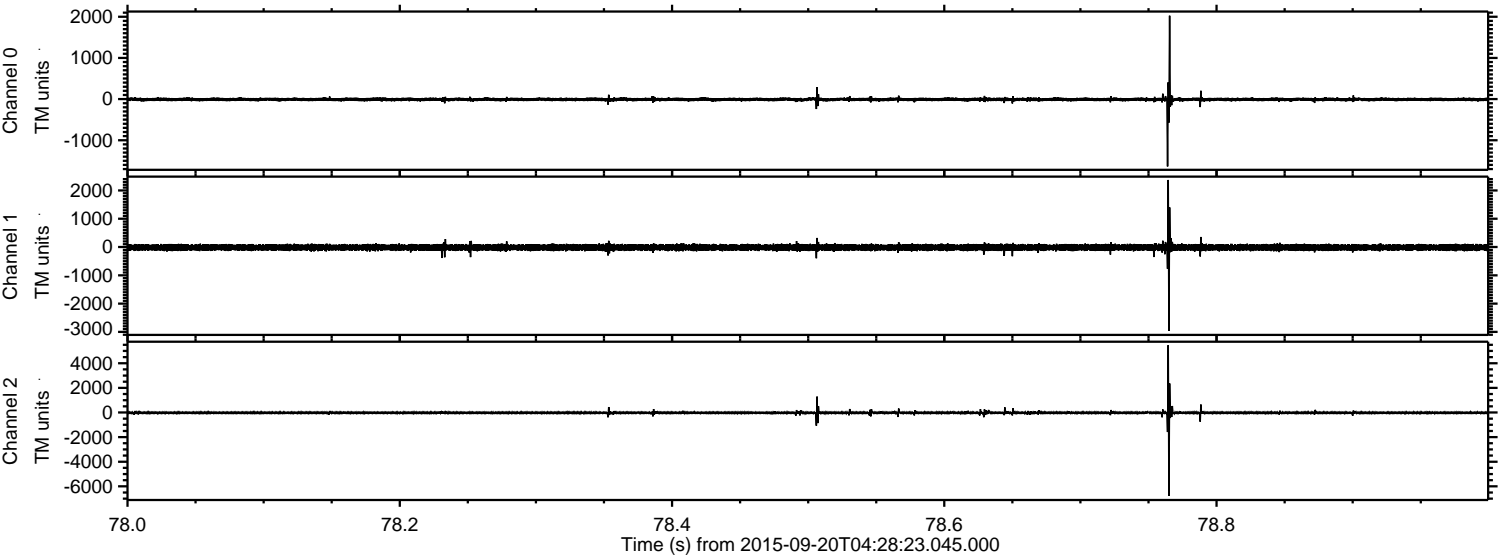

Channel 0
mn: -1637
mx: 2026
 μ : -8.1
 σ : 23.7

Channel 1
mn: -2958
mx: 2370
 μ : -15.7
 σ : 58.5

Channel 2
mn: -6771
mx: 5477
 μ : -18.0
 σ : 61.5

Processed Wed Oct 14 12:54:18 2015 by ELM ver.2012-10-06 from 001__elm20150920_042822__dat00.bin

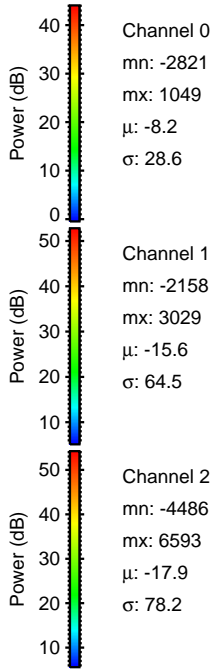
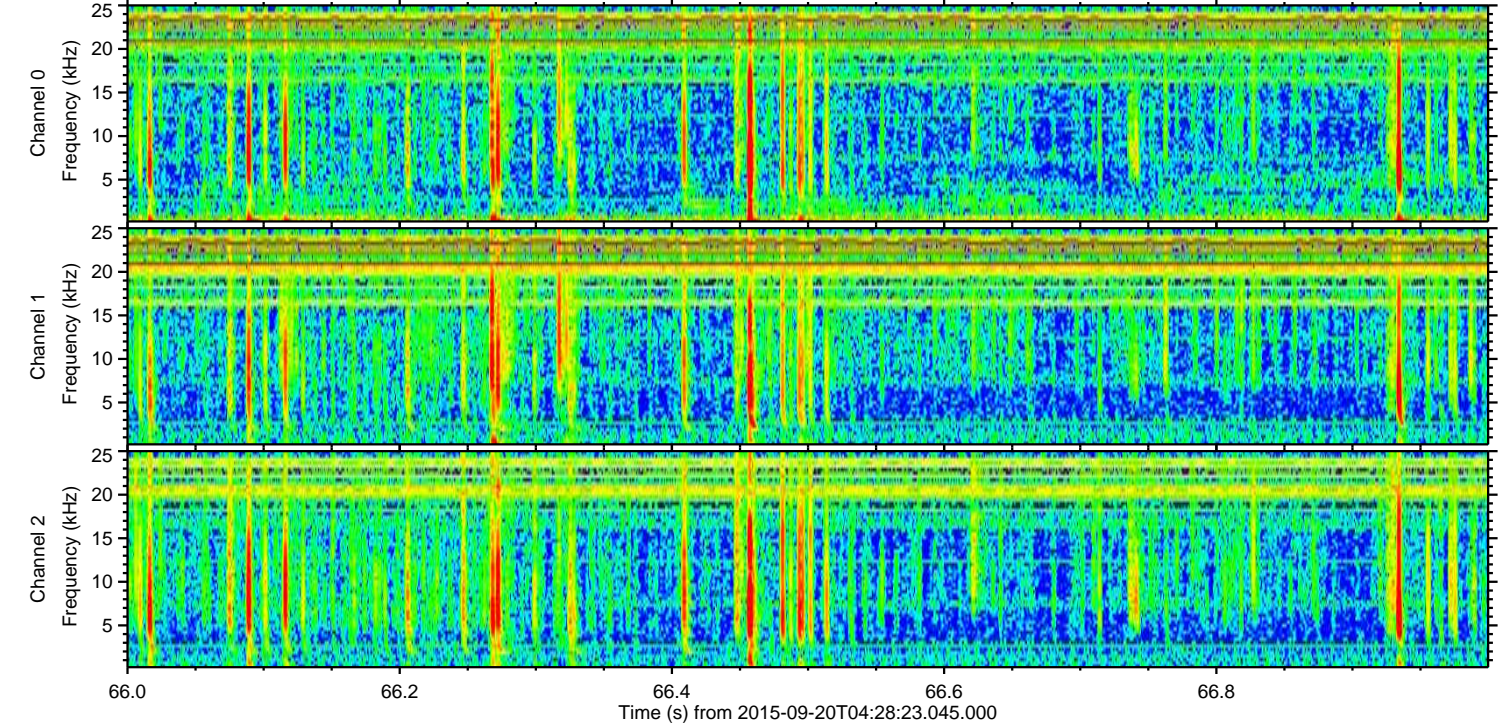
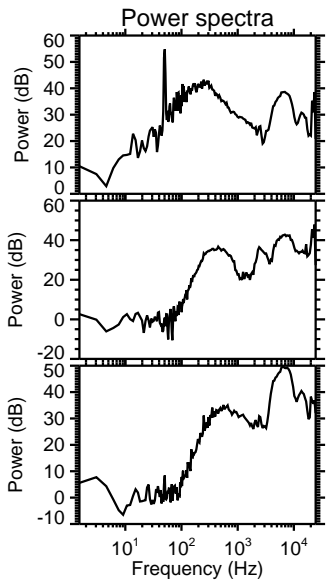
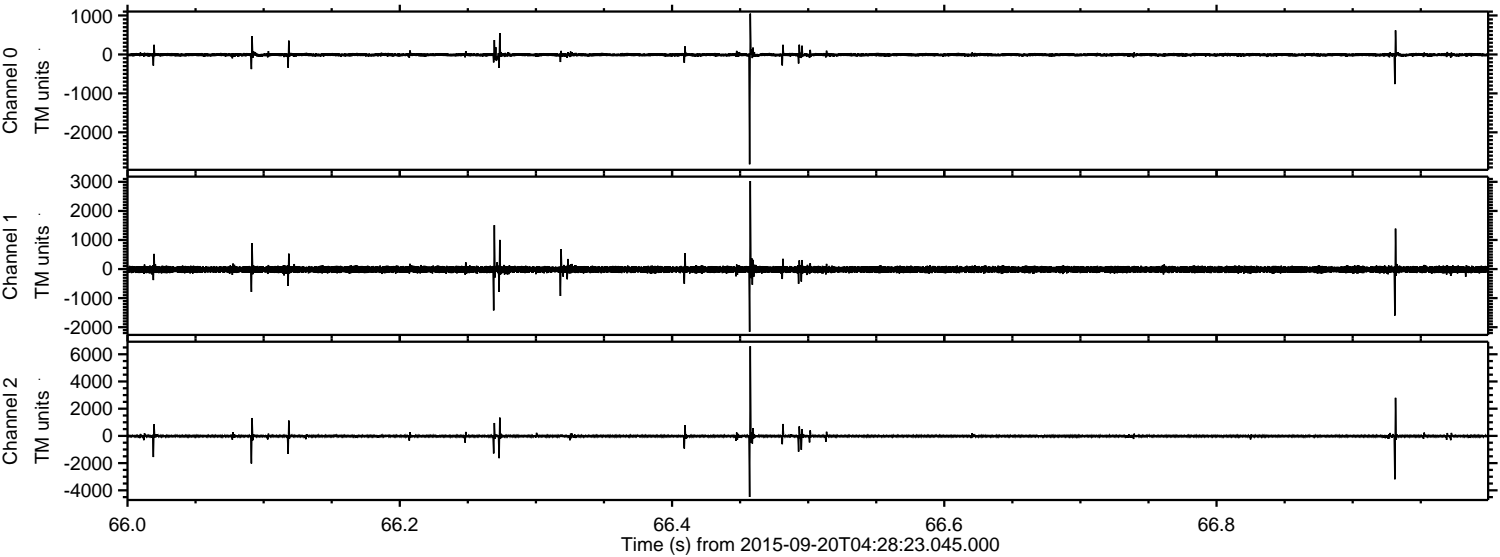

Channel 0
mn: -2821
mx: 1049
 μ : -8.2
 σ : 28.6

Channel 1
mn: -2158
mx: 3029
 μ : -15.6
 σ : 64.5

Channel 2
mn: -4486
mx: 6593
 μ : -17.9
 σ : 78.2

ELMAVAN 3D WAVEFORMS (Measured data sampled at 50 kHz) 51000 packets of 144 samples from 2015-09-20T04:28:23.045.000. Part 117/147

Processed Wed Oct 14 12:54:19 2015 by ELM ver.2012-10-06 from 001__elm20150920_042822__dat00.bin

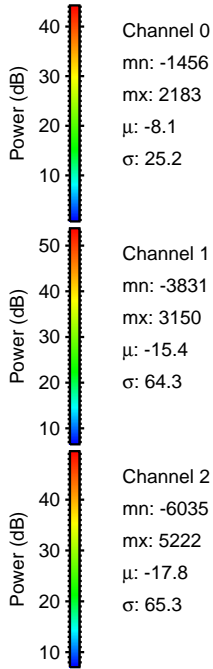
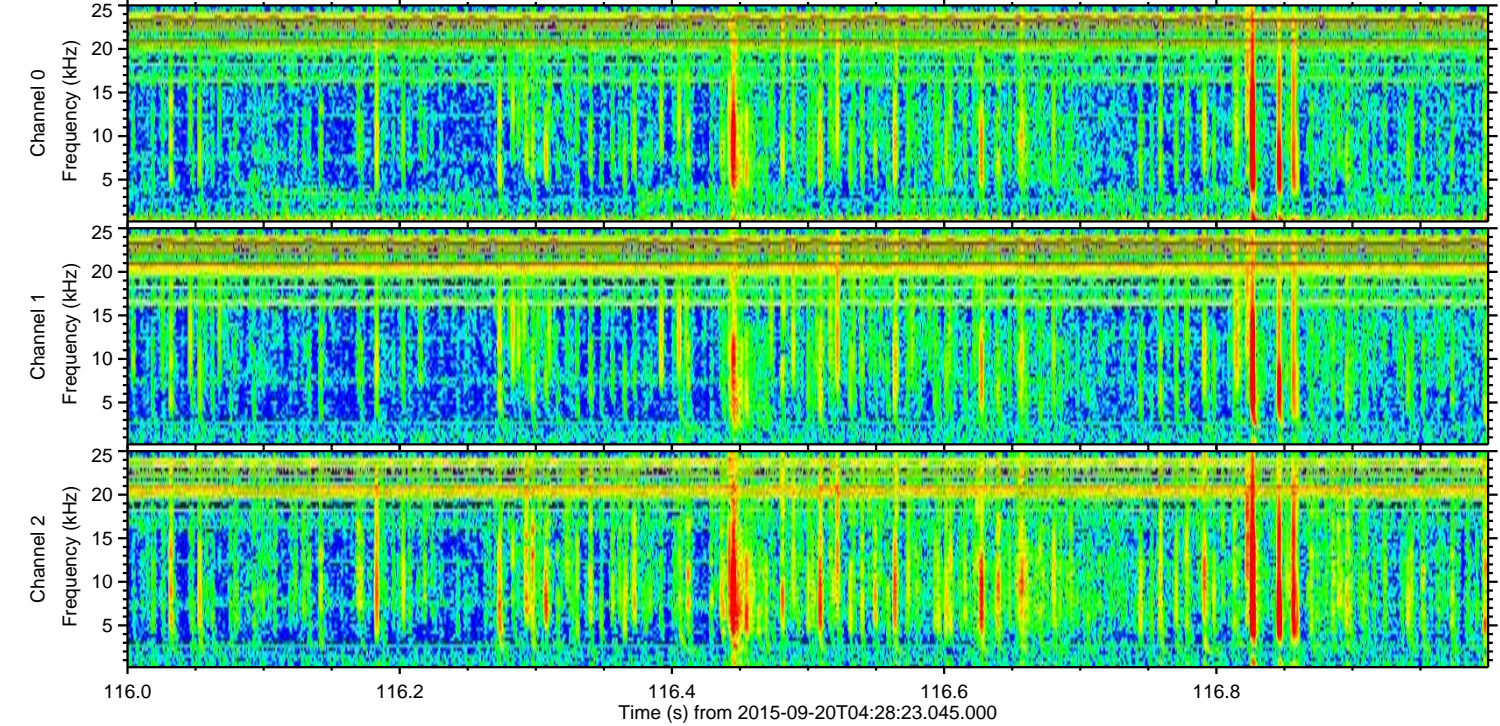
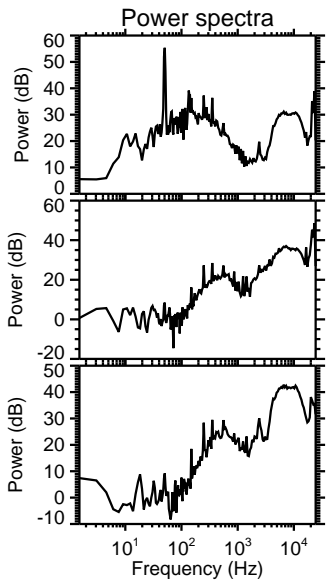
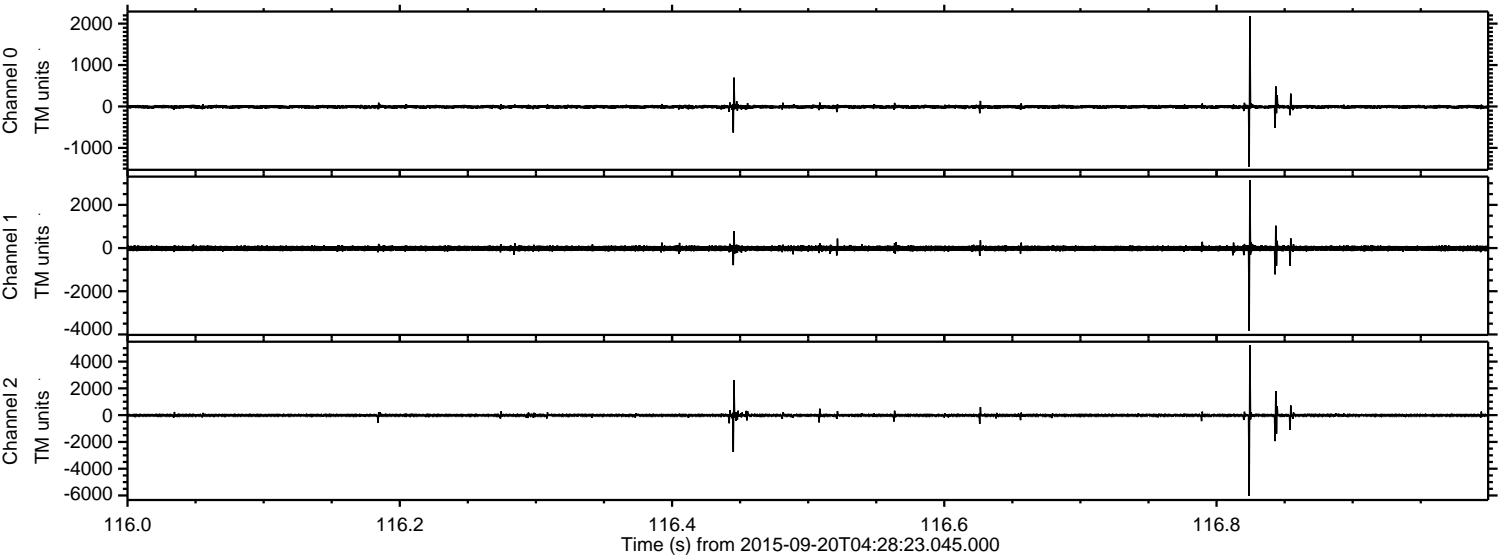

ELMAVAN 3D WAVEFORMS (Measured data sampled at 50 kHz) 51000 packets of 144 samples from 2015-09-20T04:28:23.045.000. Part 110/147

Processed Wed Oct 14 12:54:20 2015 by ELM ver.2012-10-06 from 001__elm20150920_042822__dat00.bin

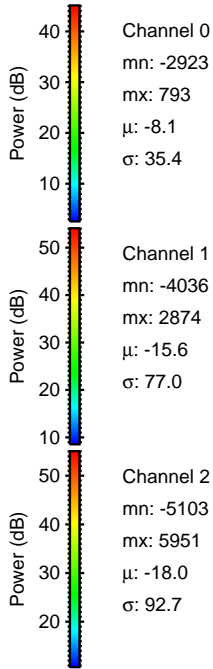
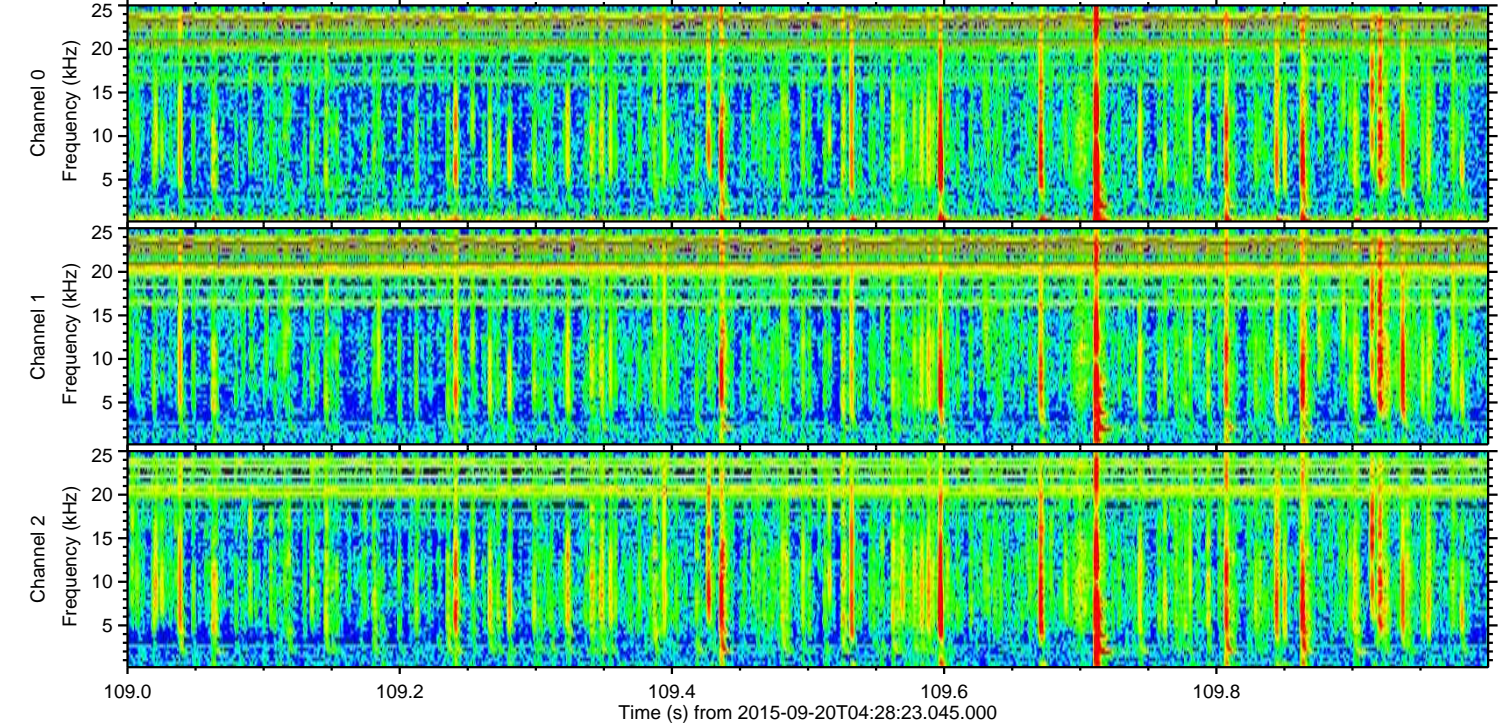
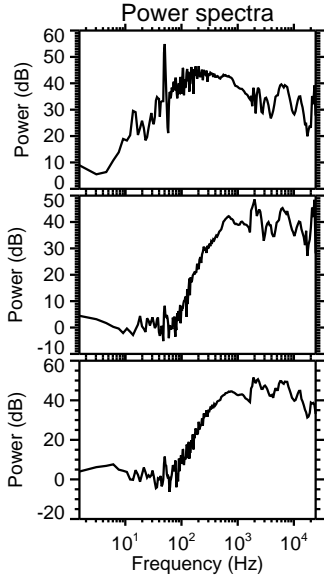
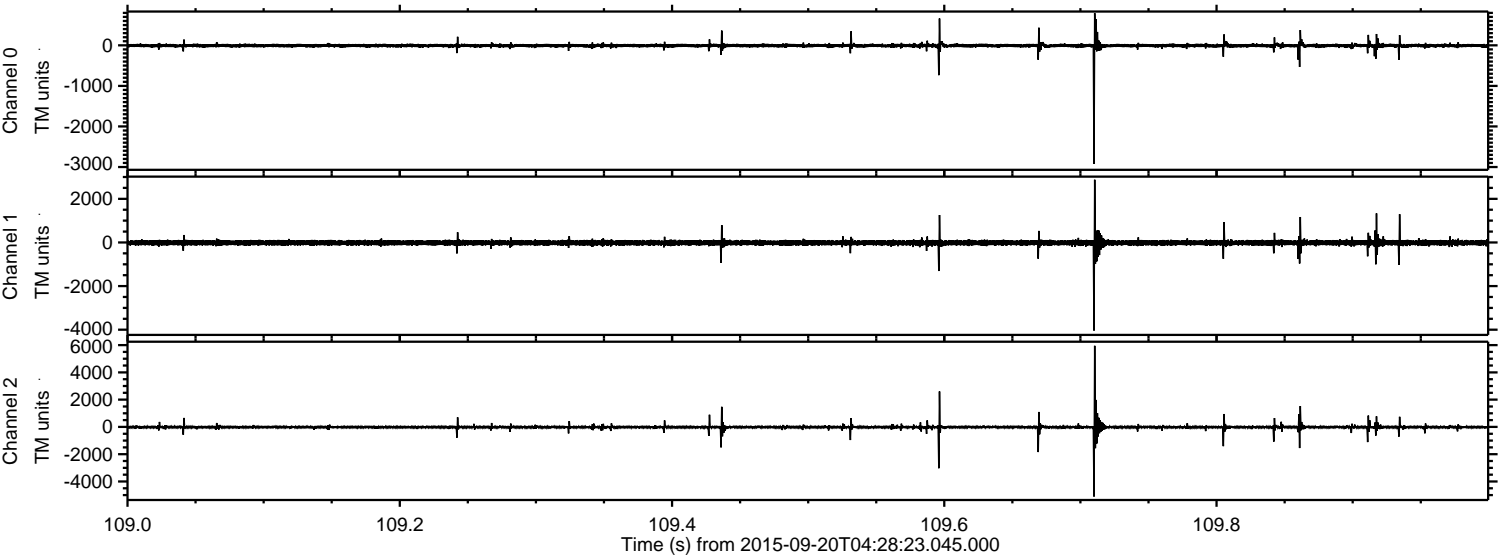

Processed Wed Oct 14 12:54:21 2015 by ELM ver.2012-10-06 from 001__elm20150920_042822__dat00.bin

