

ELMAVAN 3D WAVEFORMS (Measured data sampled at 50 kHz) 51000 packets of 144 samples from 2015-09-20T02:33:17.771.999.

Processed Wed Oct 14 12:15:40 2015 by ELM ver.2012-10-06 from 001__elm20150920_023316__dat00.bin

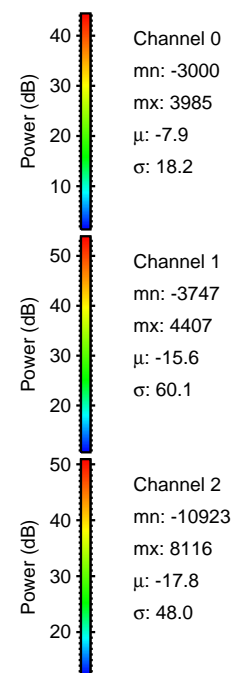
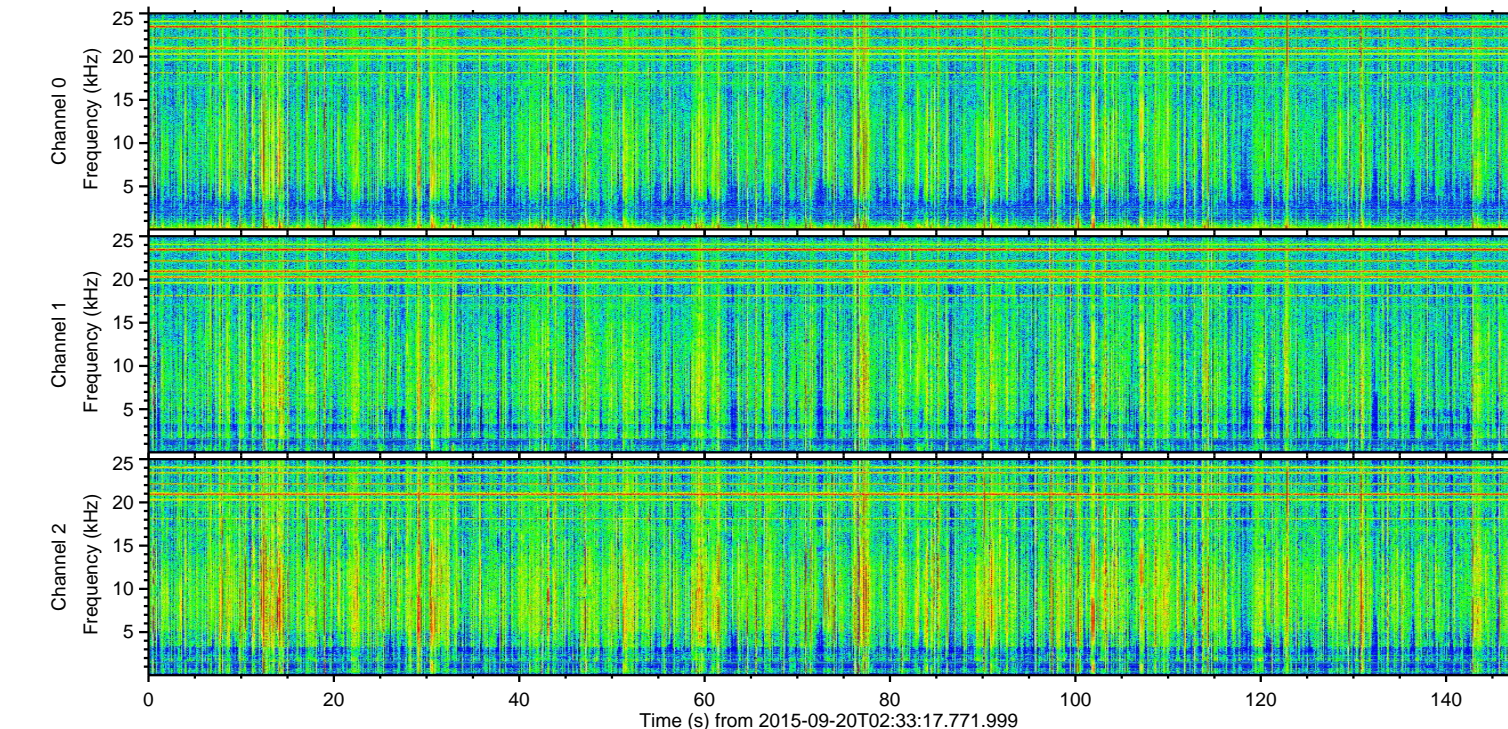
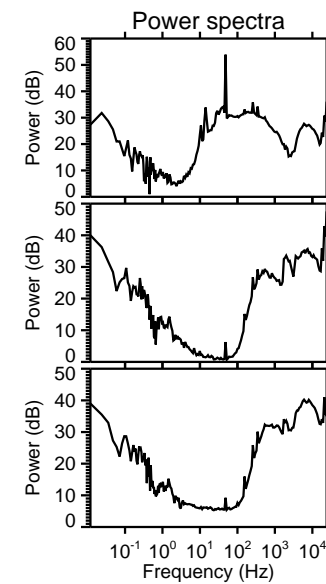
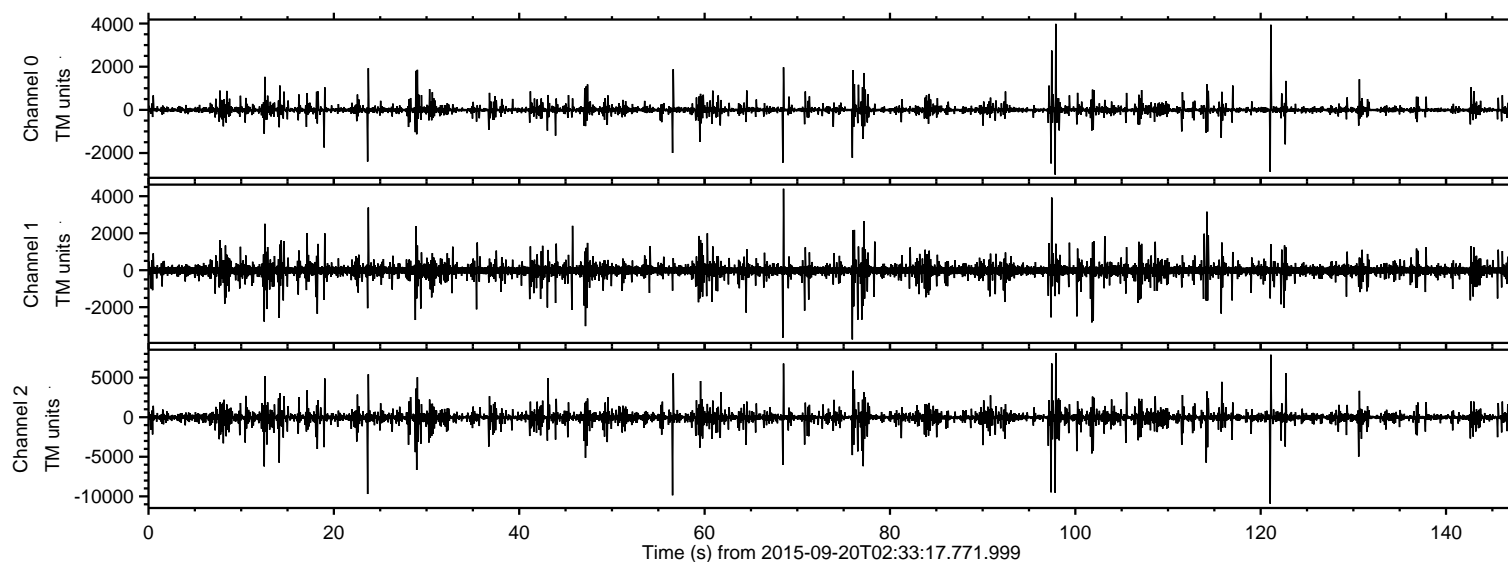

ELMAVAN 3D WAVEFORMS (Measured data sampled at 50 kHz) 51000 packets of 144 samples from 2015-09-20T02:33:17.771.999. Part 122/147

Processed Wed Oct 14 12:16:00 2015 by ELM ver.2012-10-06 from 001__elm20150920_023316__dat00.bin

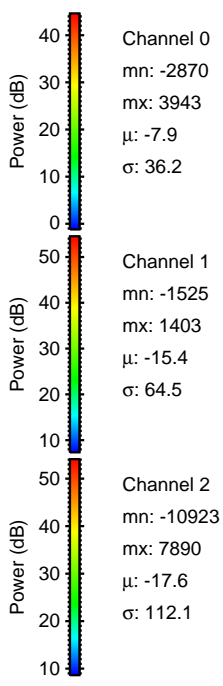
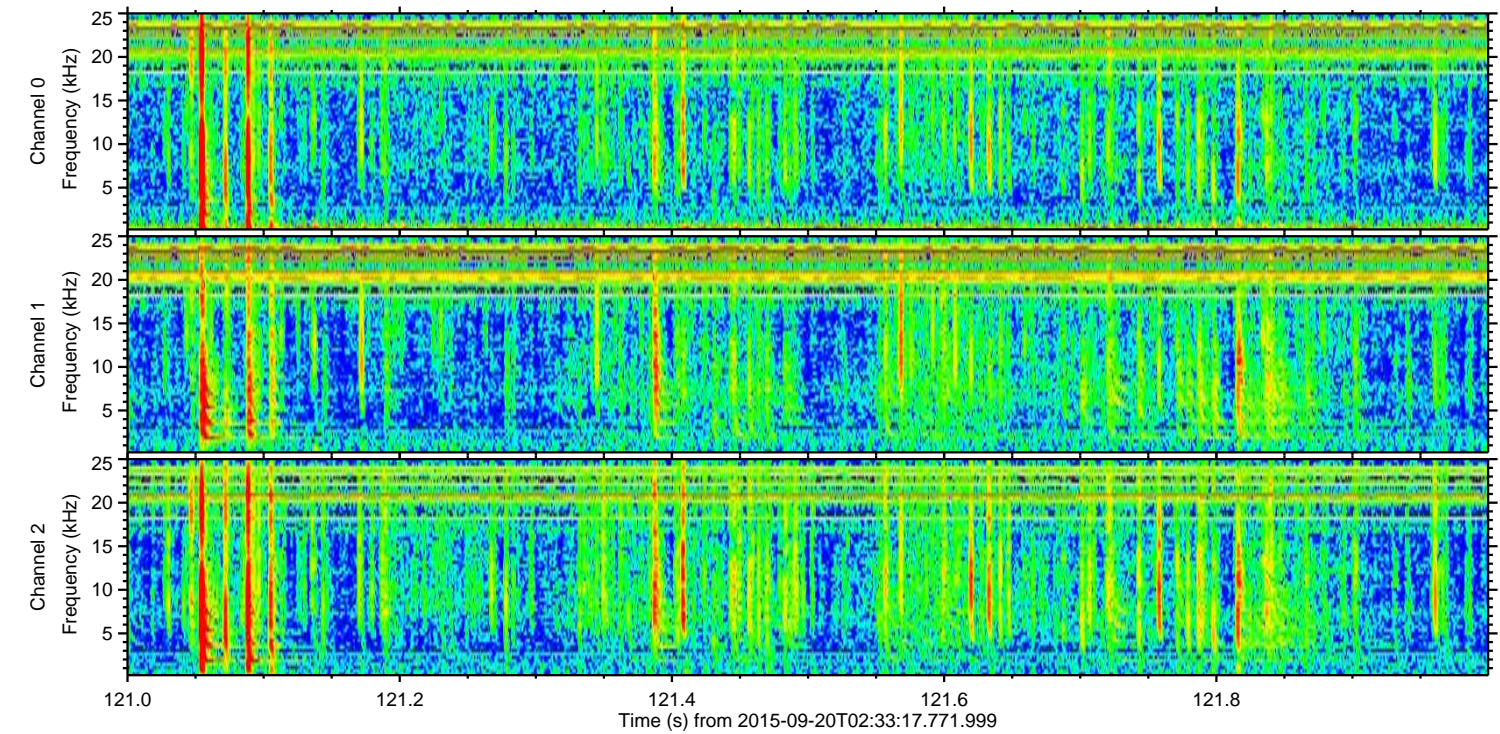
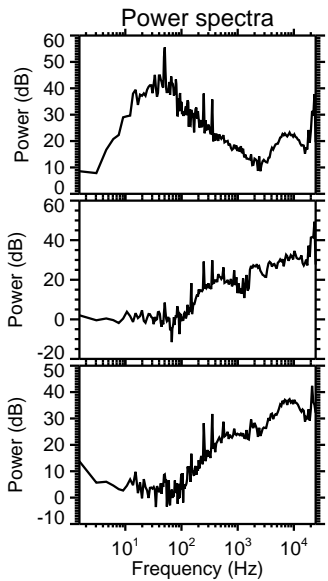
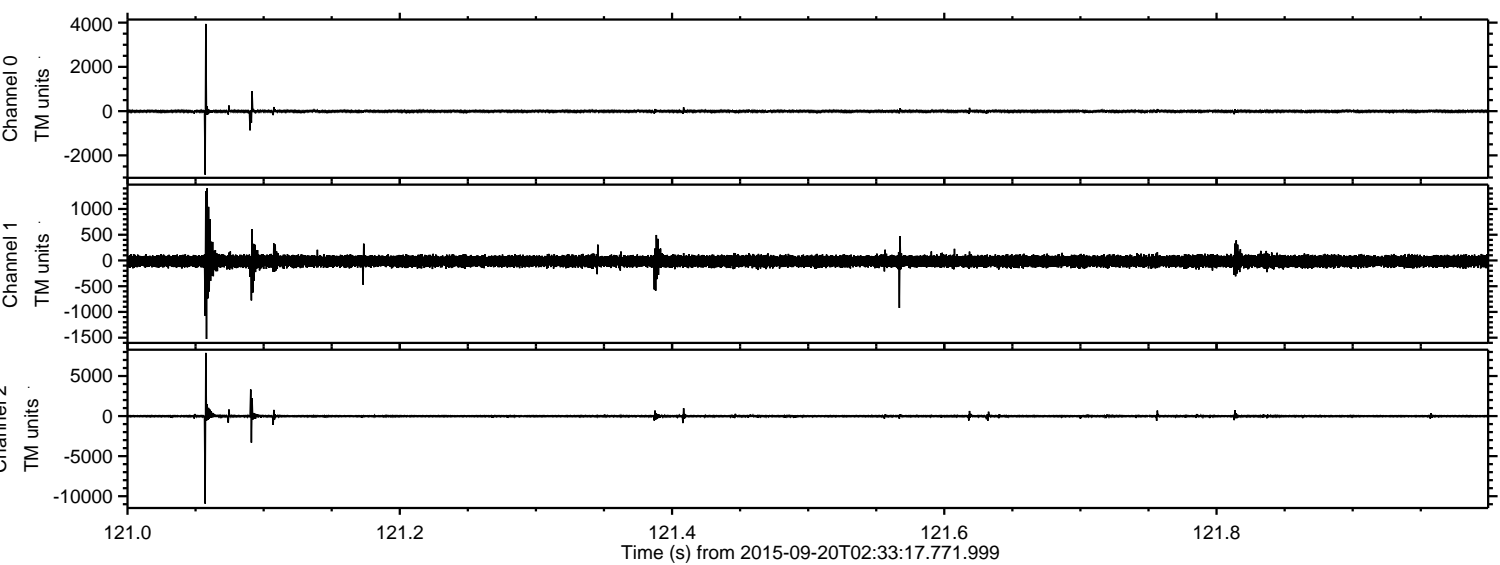

ELMAVAN 3D WAVEFORMS (Measured data sampled at 50 kHz) 51000 packets of 144 samples from 2015-09-20T02:33:17.771.999. Part 57/147

Processed Wed Oct 14 12:16:02 2015 by ELM ver.2012-10-06 from 001__elm20150920_023316__dat00.bin

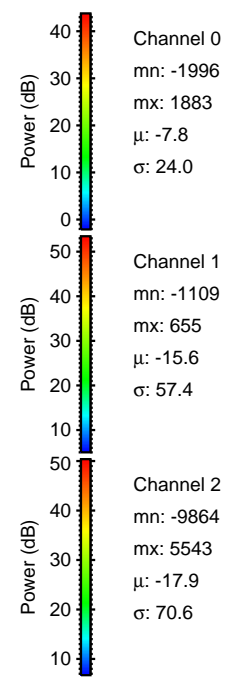
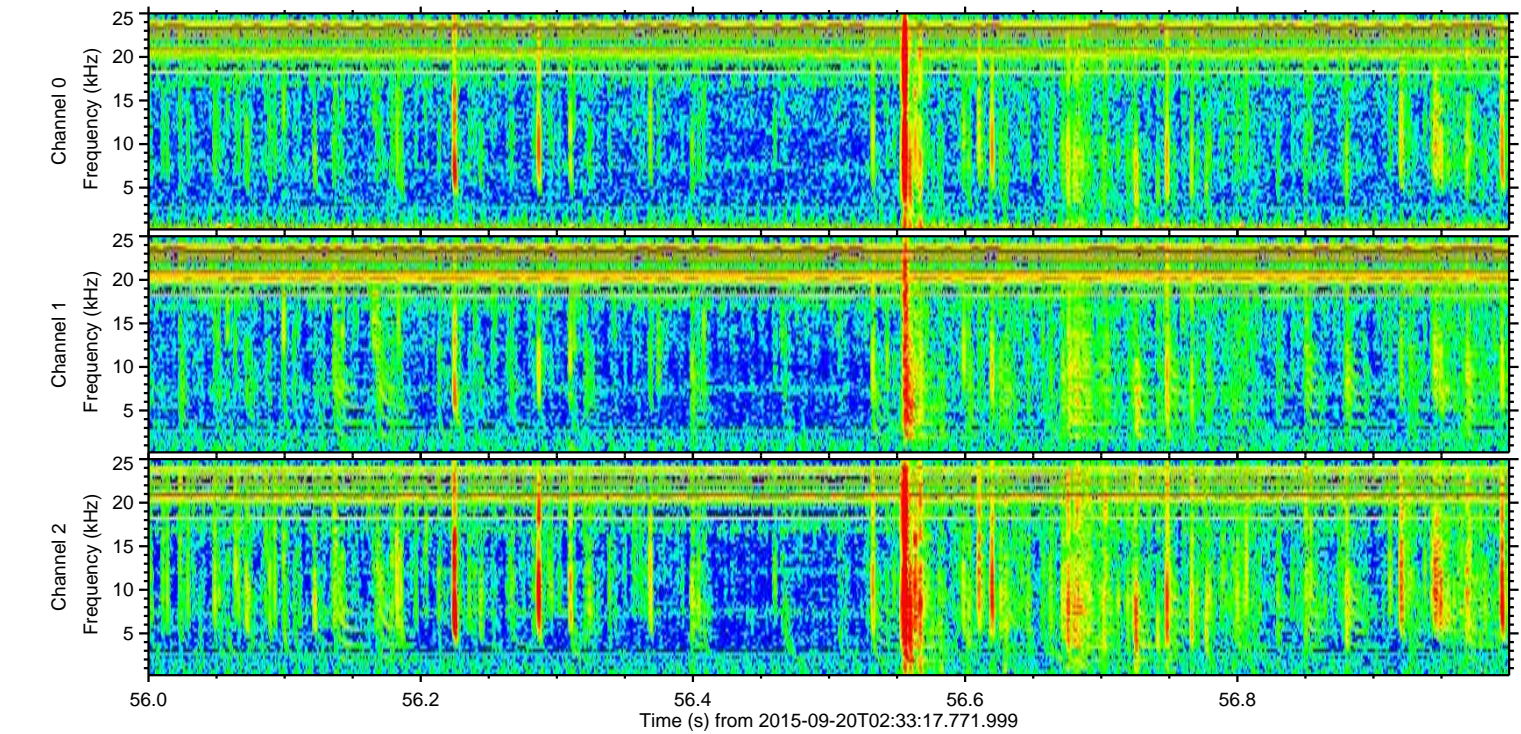
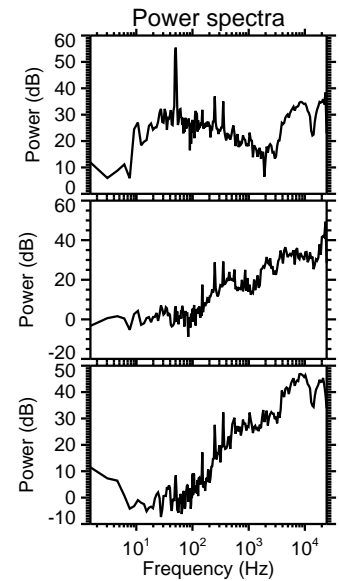
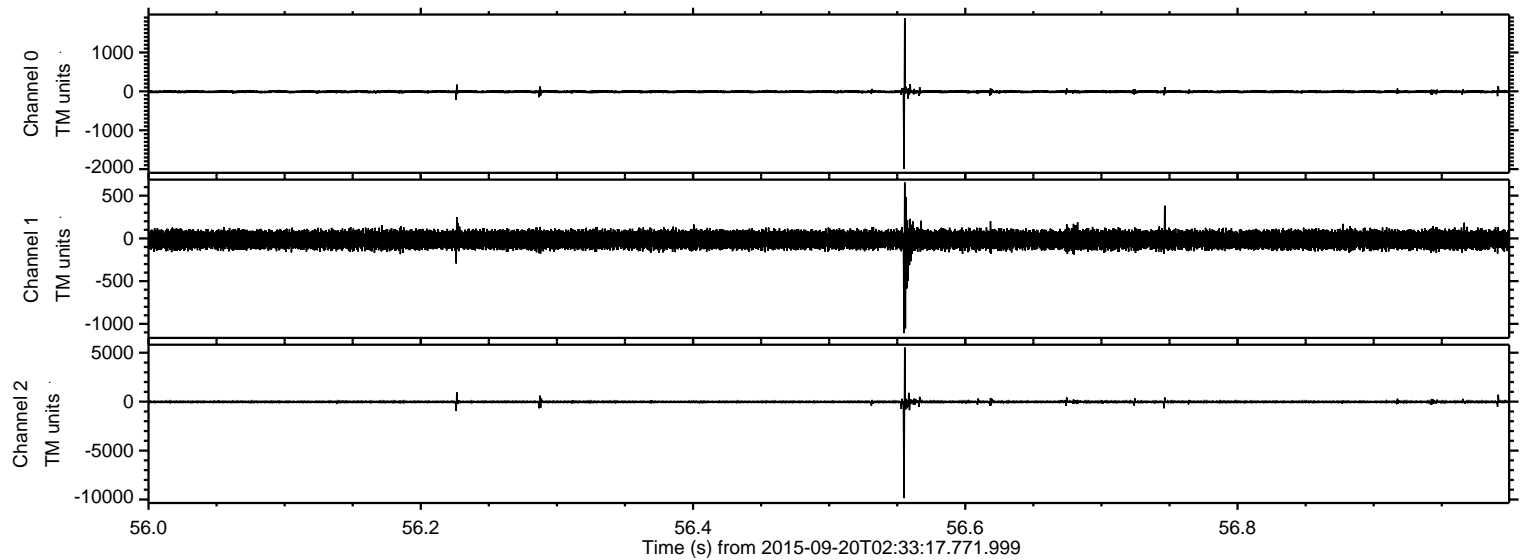

Channel 0
mn: -1996
mx: 1883
 μ : -7.8
 σ : 24.0

Channel 1
mn: -1109
mx: 655
 μ : -15.6
 σ : 57.4

Channel 2
mn: -9864
mx: 5543
 μ : -17.9
 σ : 70.6

ELMAVAN 3D WAVEFORMS (Measured data sampled at 50 kHz) 51000 packets of 144 samples from 2015-09-20T02:33:17.771.999. Part 24/147

Processed Wed Oct 14 12:16:03 2015 by ELM ver.2012-10-06 from 001__elm20150920_023316__dat00.bin

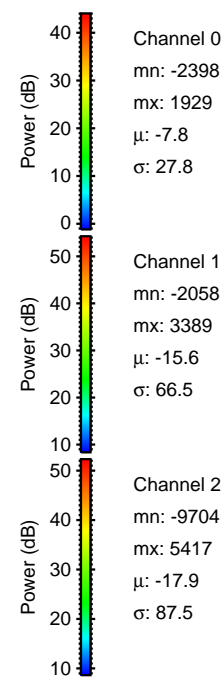
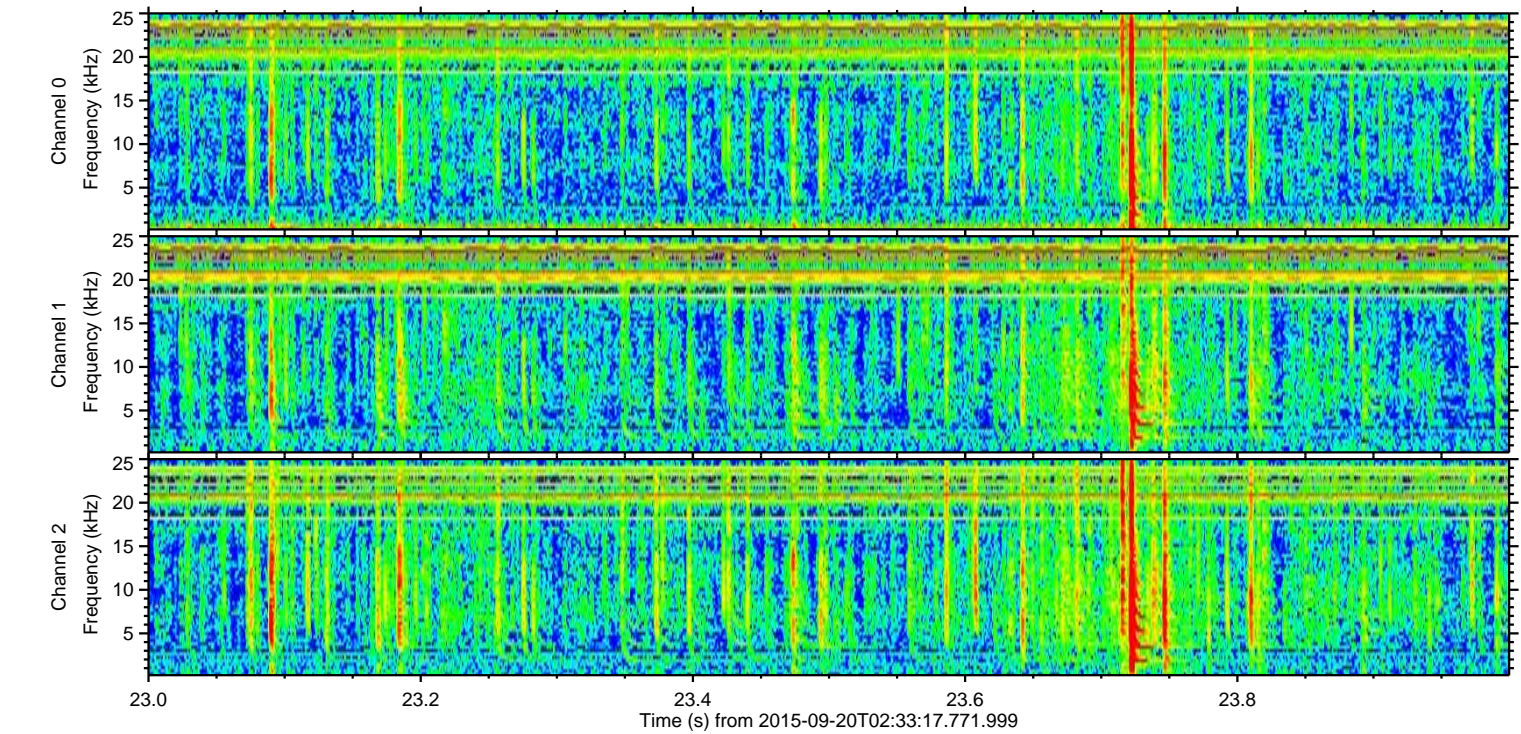
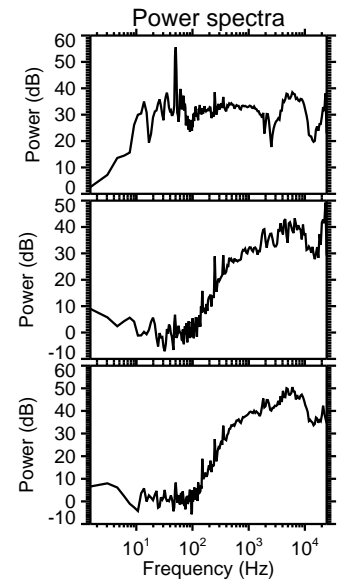
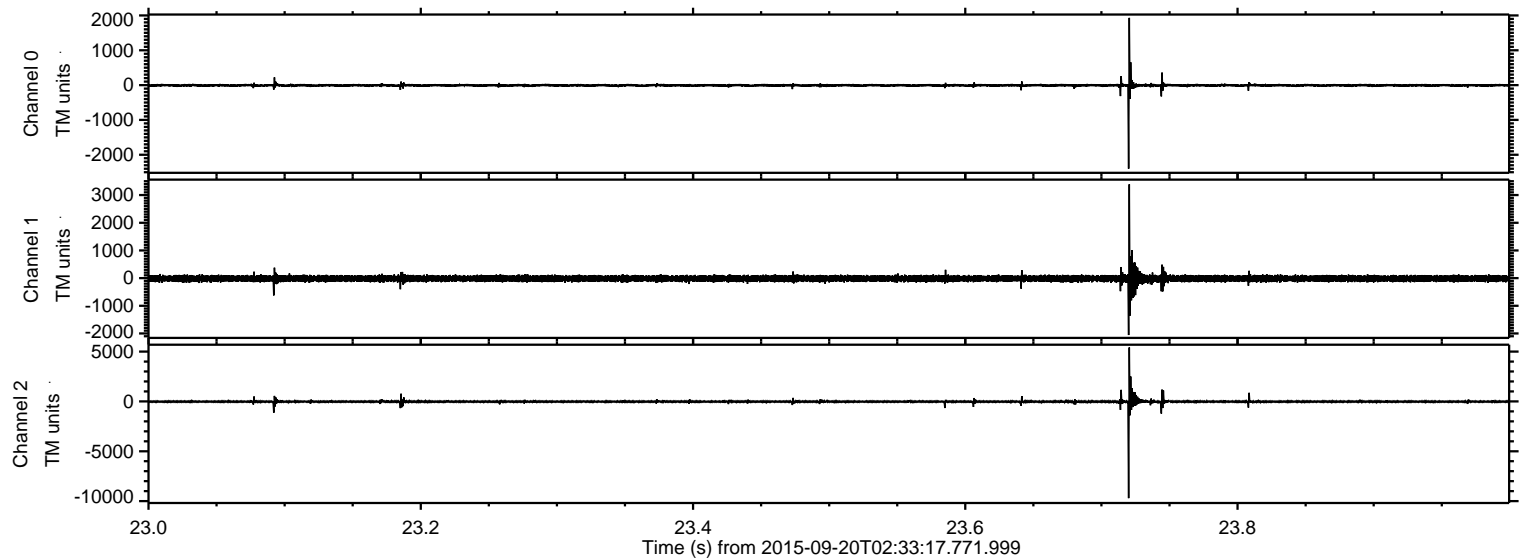

Channel 0
mn: -2398
mx: 1929
 μ : -7.8
 σ : 27.8

Channel 1
mn: -2058
mx: 3389
 μ : -15.6
 σ : 66.5

Channel 2
mn: -9704
mx: 5417
 μ : -17.9
 σ : 87.5

Processed Wed Oct 14 12:16:06 2015 by ELM ver.2012-10-06 from 001__elm20150920_023316__dat00.bin

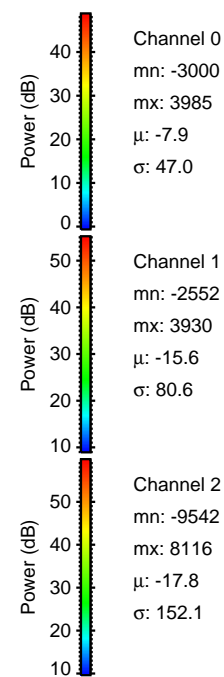
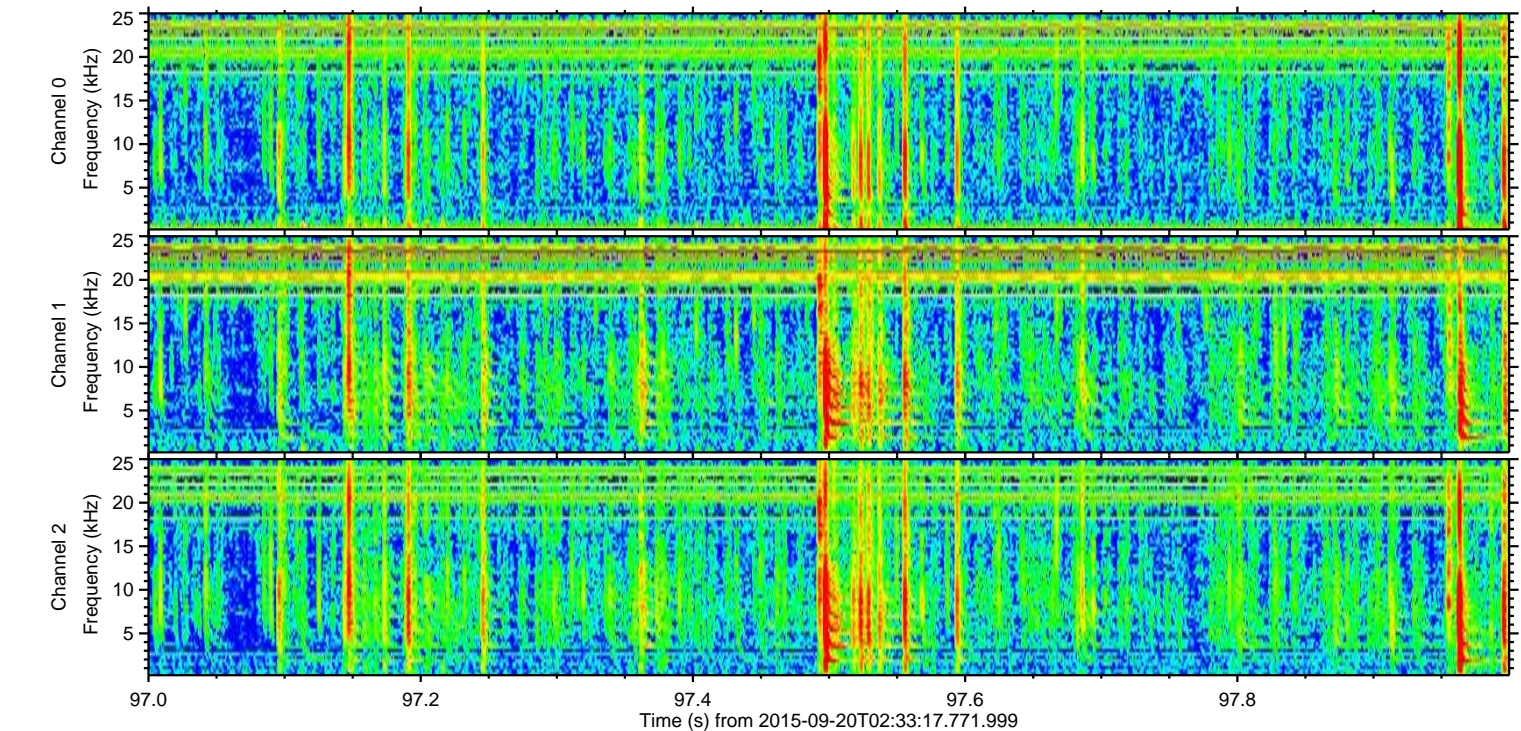
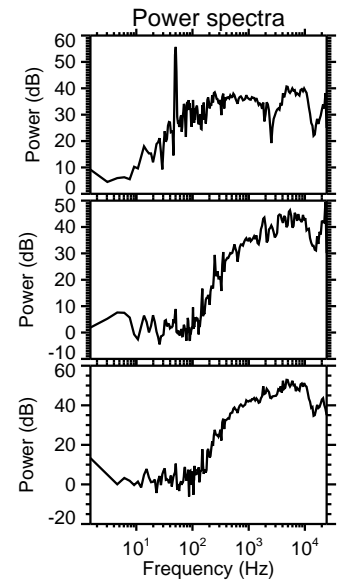
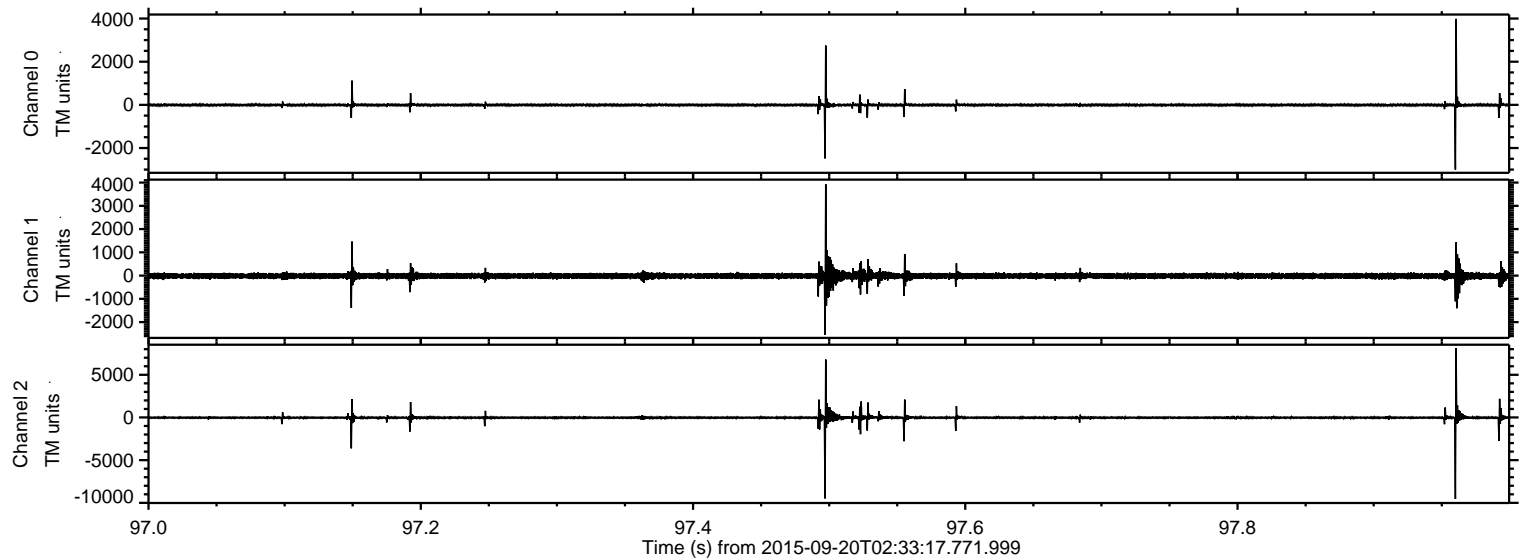

Processed Wed Oct 14 12:16:08 2015 by ELM ver.2012-10-06 from 001__elm20150920_023316__dat00.bin

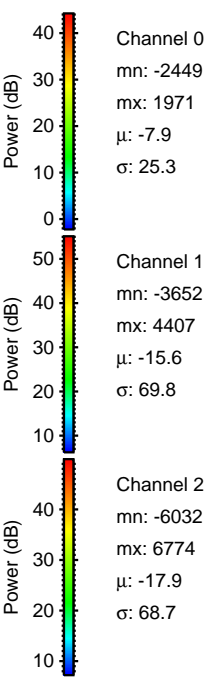
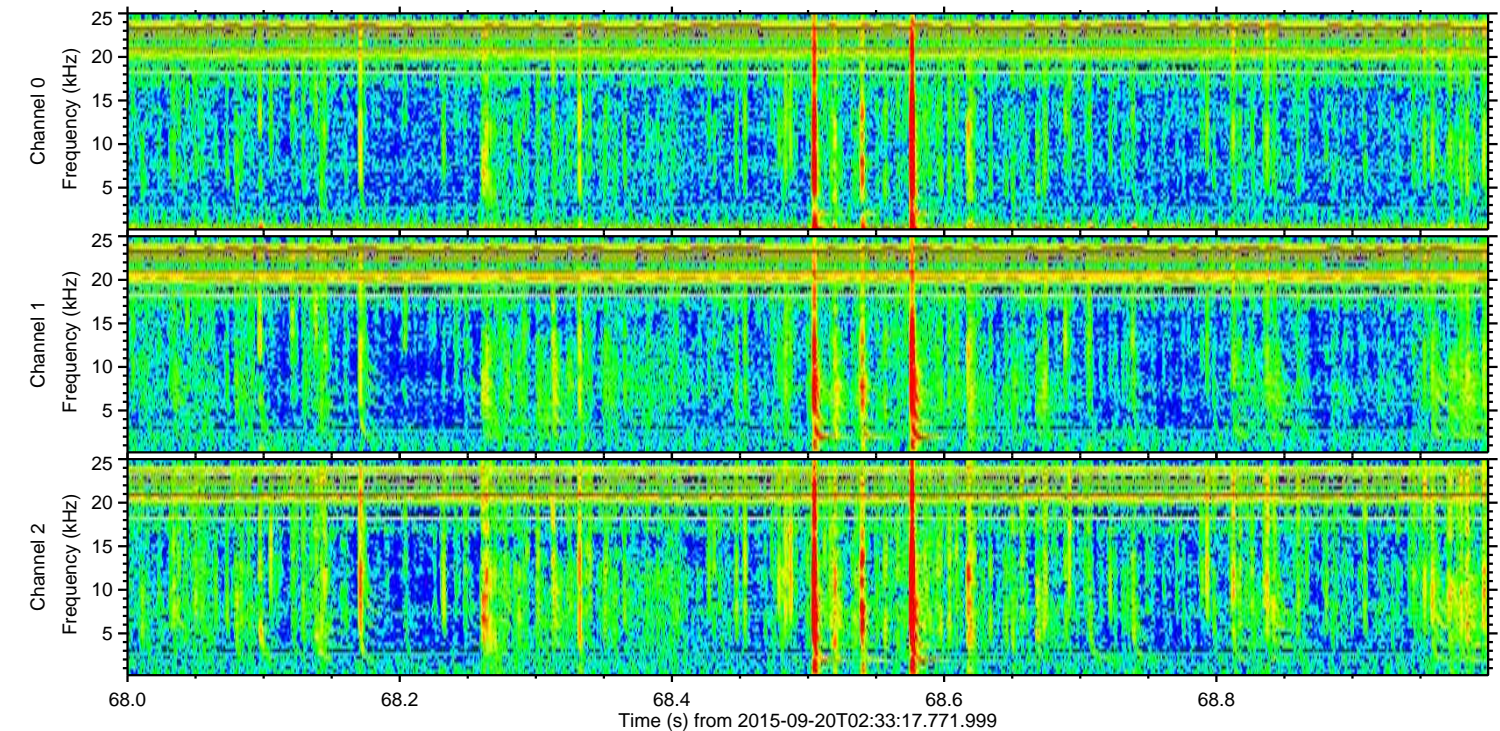
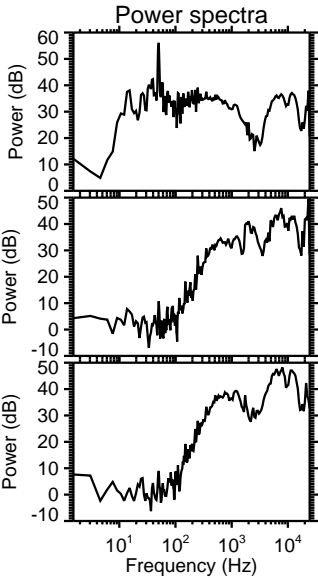
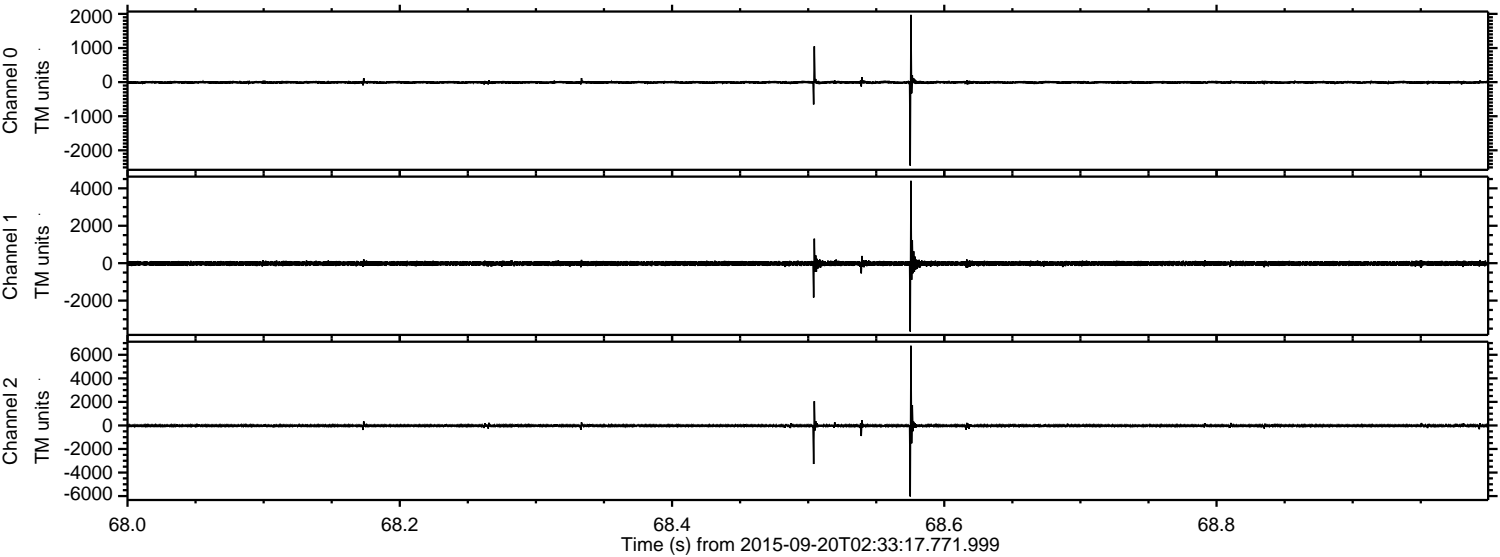

Channel 0
mn: -2449
mx: 1971
 μ : -7.9
 σ : 25.3

Channel 1
mn: -3652
mx: 4407
 μ : -15.6
 σ : 69.8

Channel 2
mn: -6032
mx: 6774
 μ : -17.9
 σ : 68.7

Processed Wed Oct 14 12:16:10 2015 by ELM ver.2012-10-06 from 001__elm20150920_023316__dat00.bin

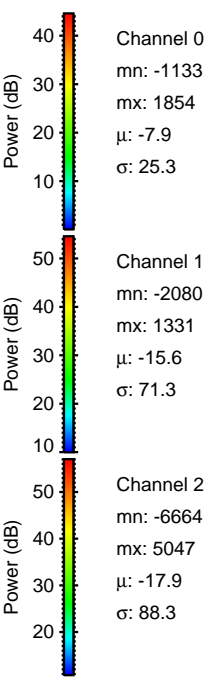
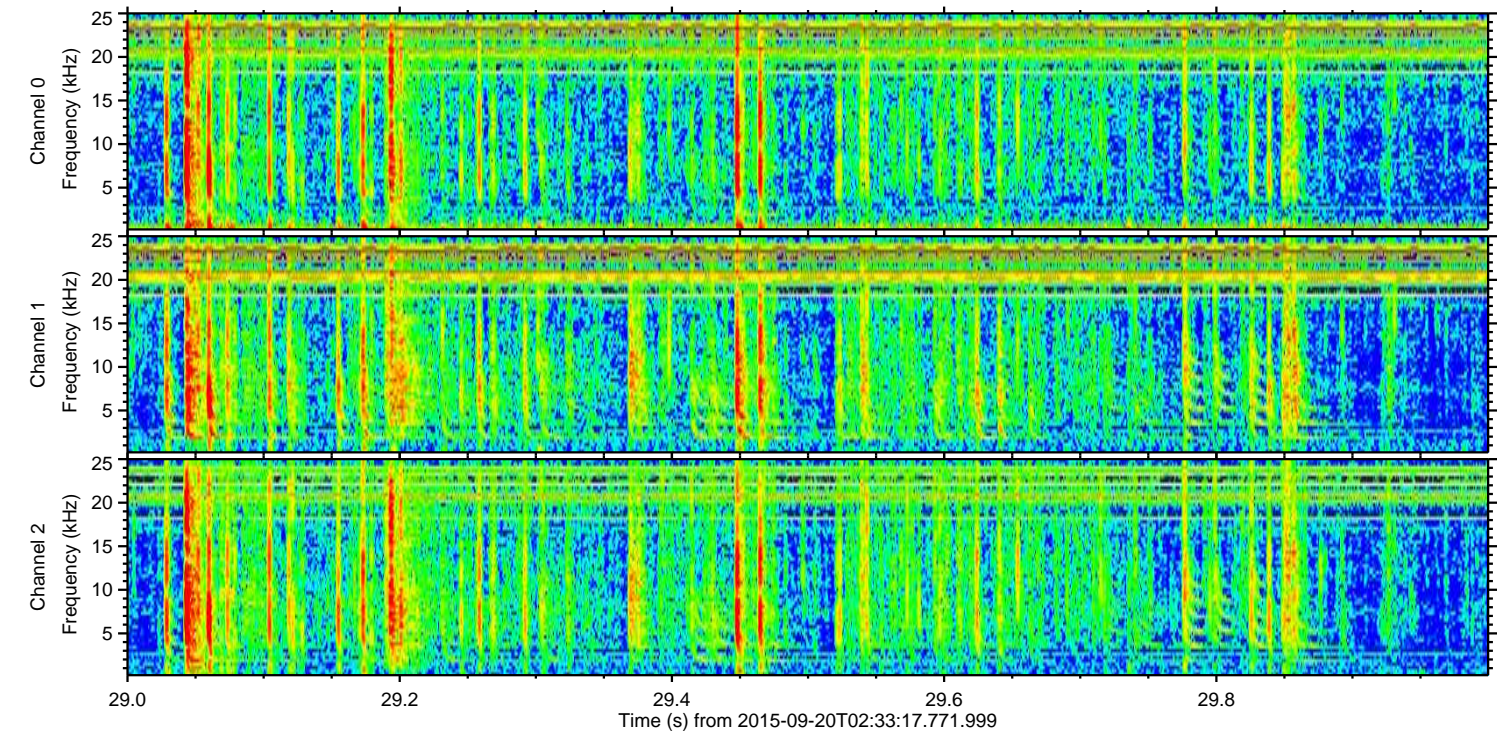
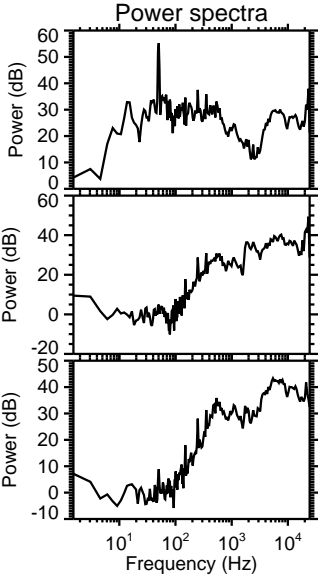
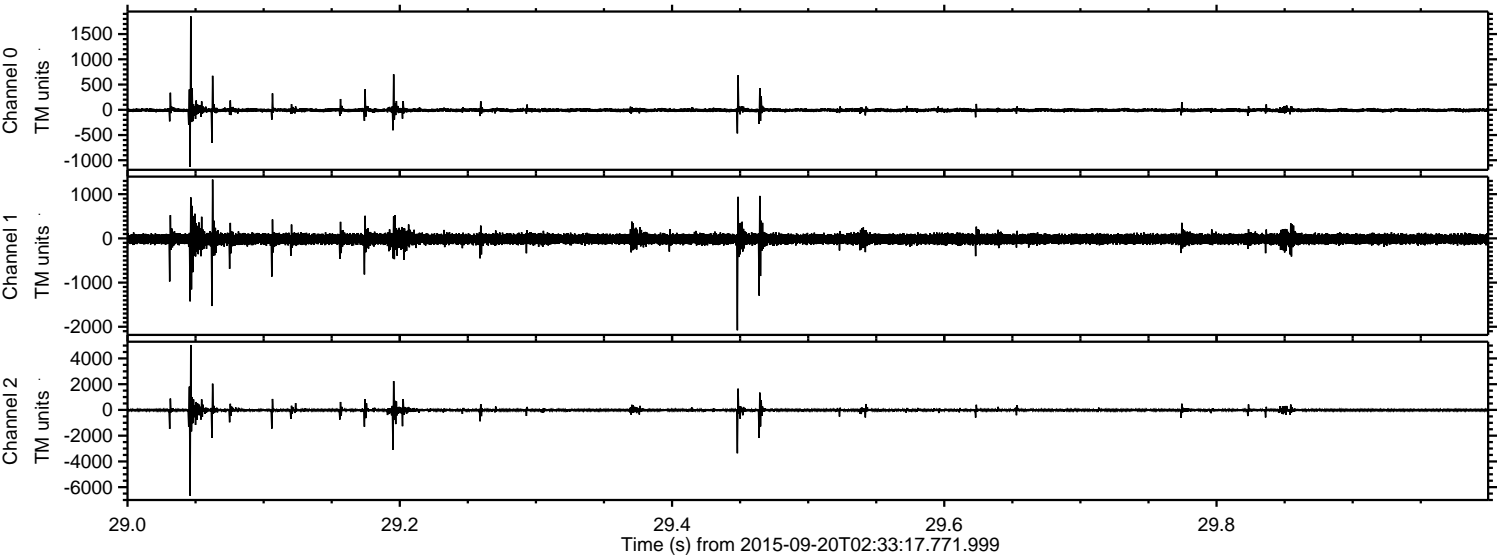

Channel 0
mn: -1133
mx: 1854
 μ : -7.9
 σ : 25.3

Channel 1
mn: -2080
mx: 1331
 μ : -15.6
 σ : 71.3

Channel 2
mn: -6664
mx: 5047
 μ : -17.9
 σ : 88.3

Processed Wed Oct 14 12:16:11 2015 by ELM ver.2012-10-06 from 001__elm20150920_023316__dat00.bin

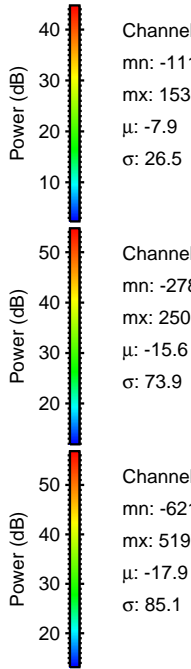
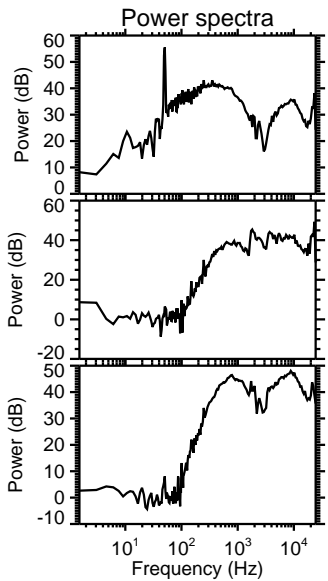
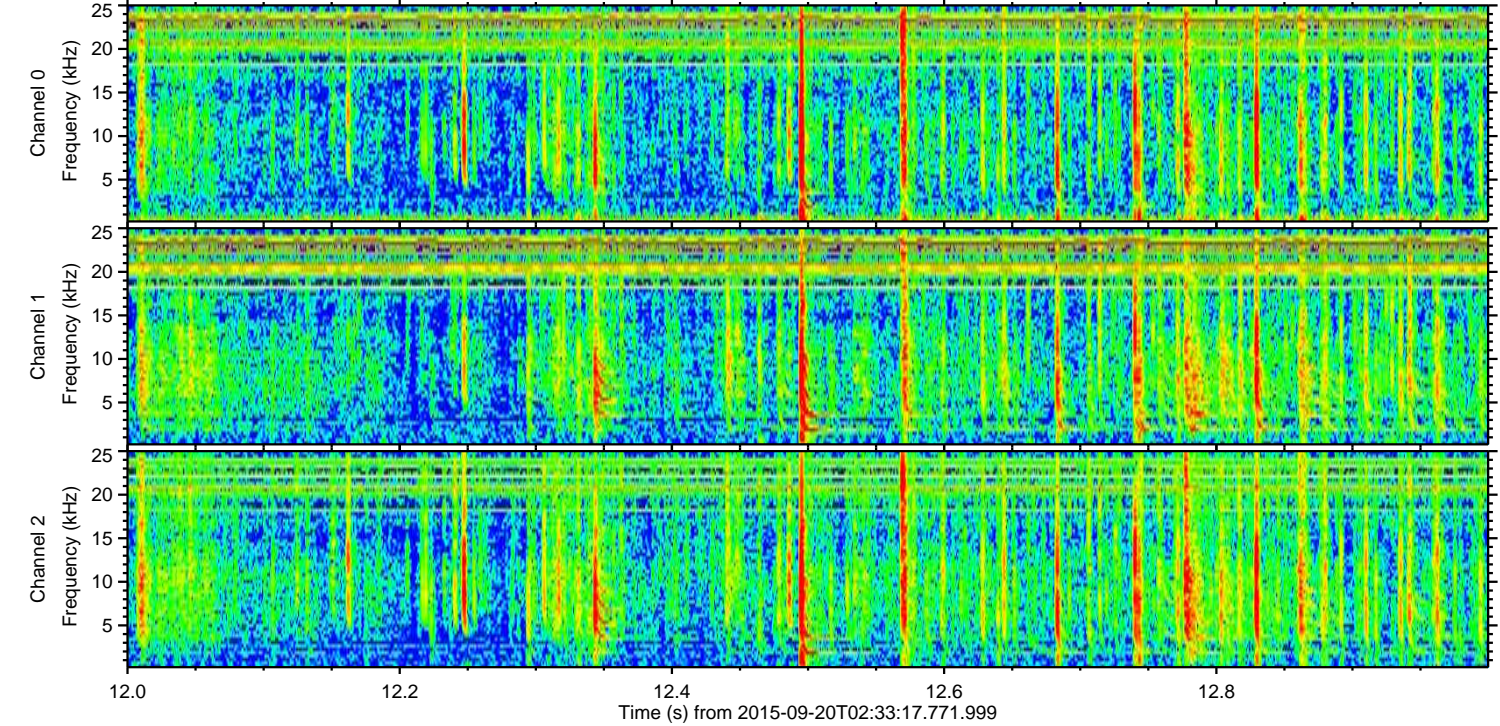
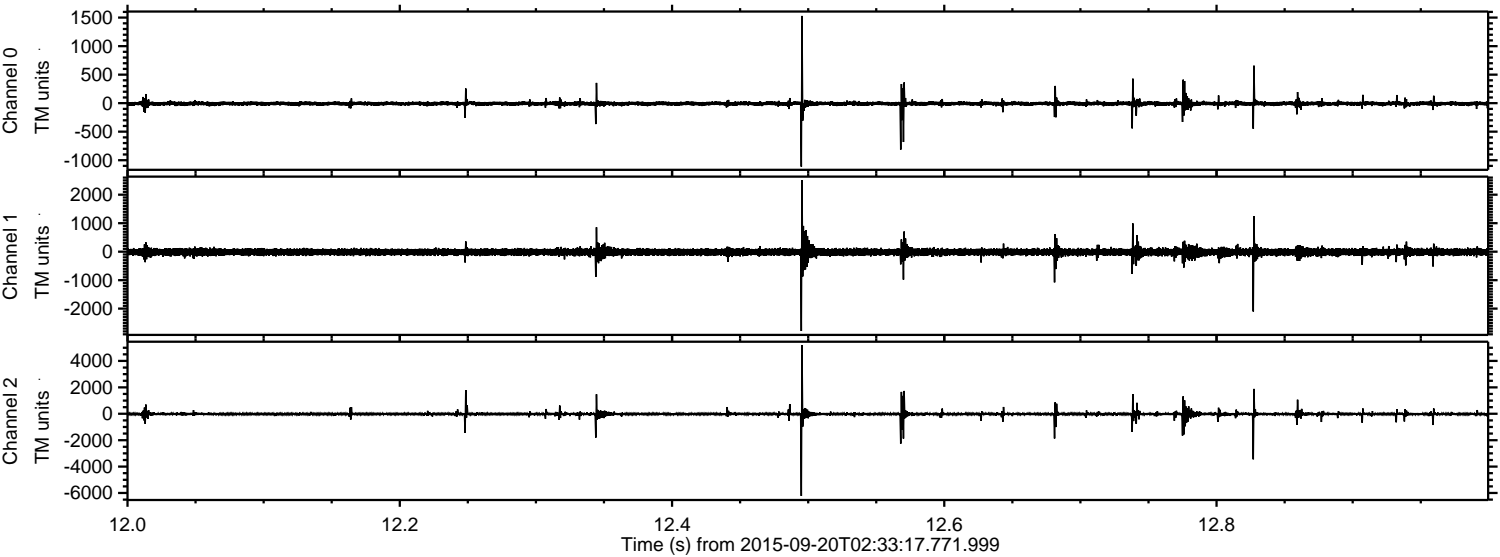

Processed Wed Oct 14 12:16:13 2015 by ELM ver.2012-10-06 from 001__elm20150920_023316__dat00.bin

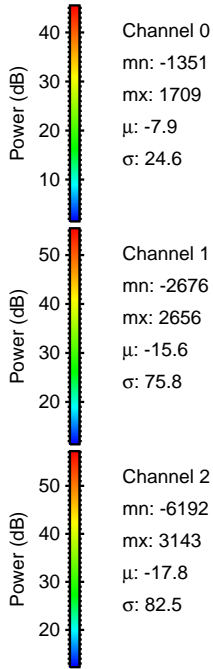
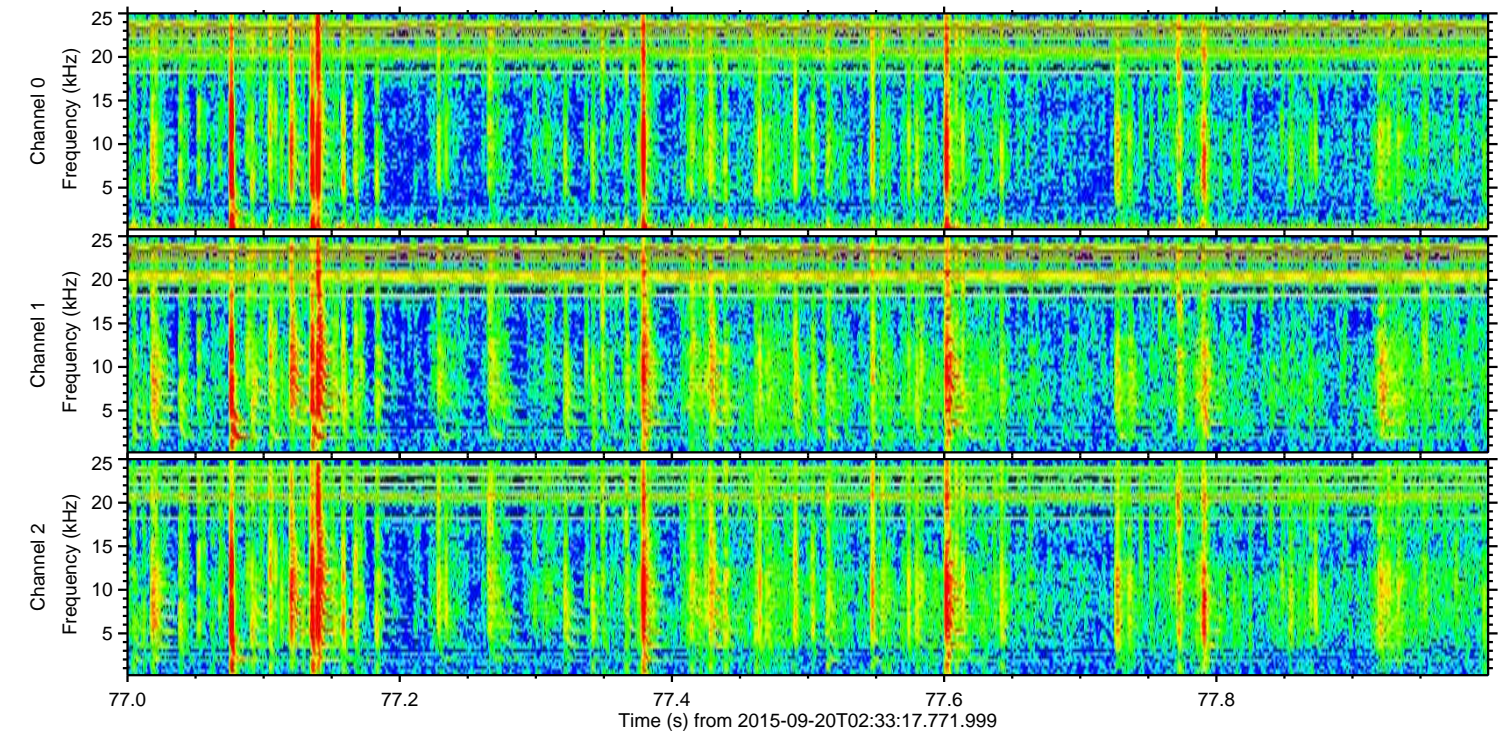
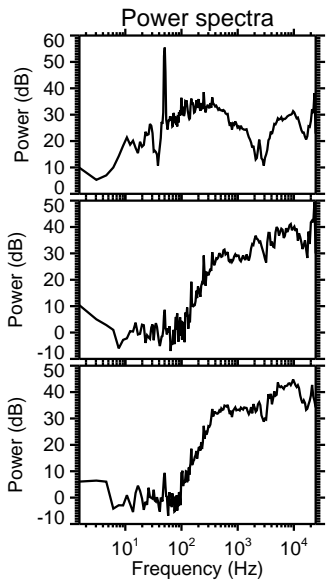
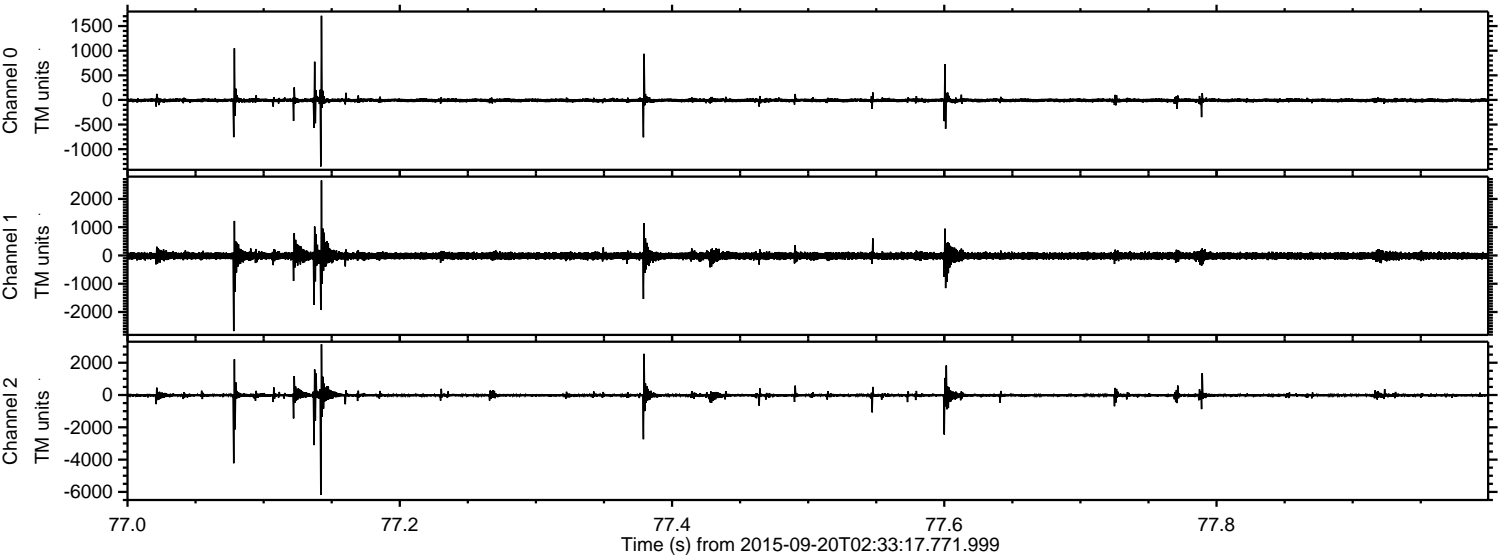

Processed Wed Oct 14 12:16:14 2015 by ELM ver.2012-10-06 from 001__elm20150920_023316__dat00.bin

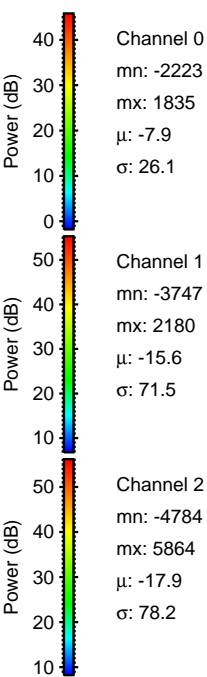
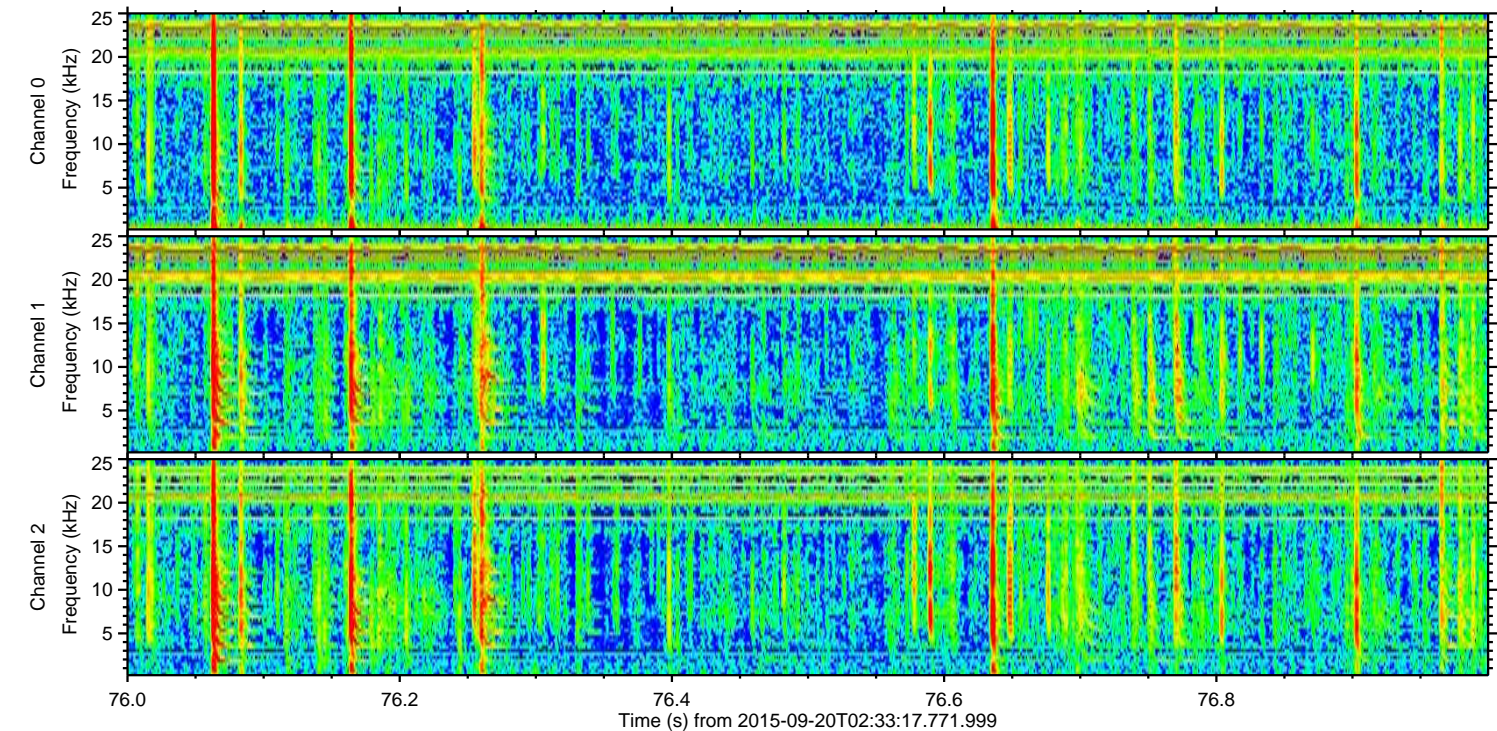
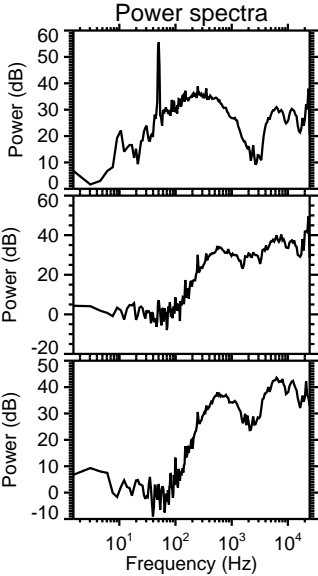
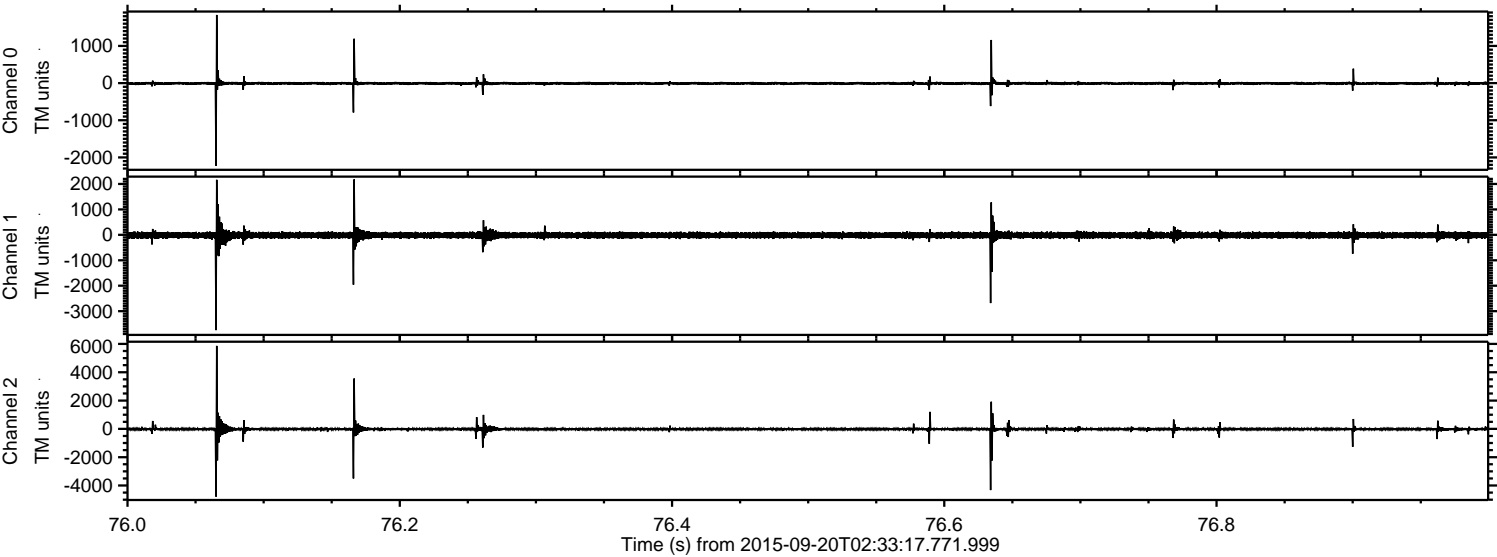

Processed Wed Oct 14 12:16:16 2015 by ELM ver.2012-10-06 from 001__elm20150920_023316__dat00.bin

