

ELMAVAN 3D WAVEFORMS (Measured data sampled at 50 kHz) 51000 packets of 144 samples from 2015-09-18T15:01:40.458.999.

Processed Wed Oct 14 00:27:41 2015 by ELM ver.2012-10-06 from 001\_\_elm20150918\_150139\_\_dat00.bin

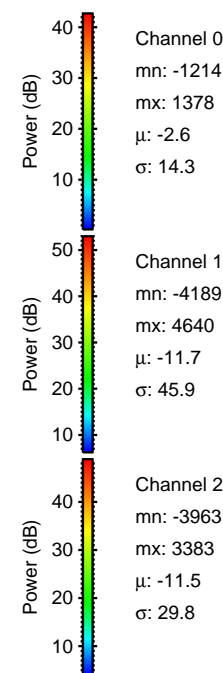

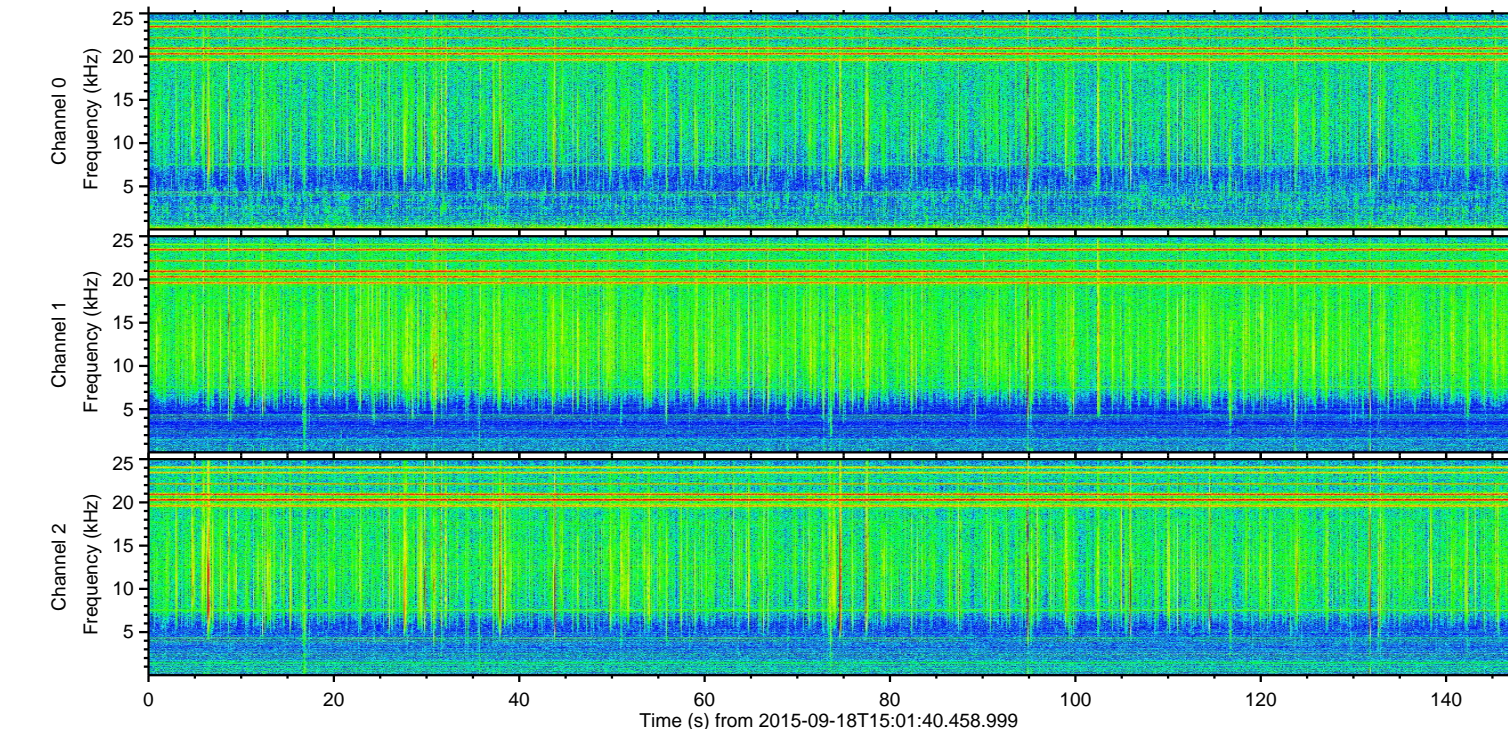
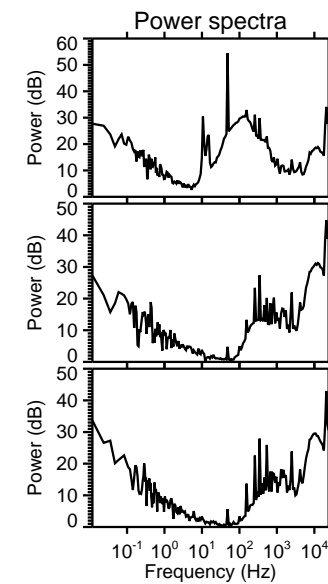
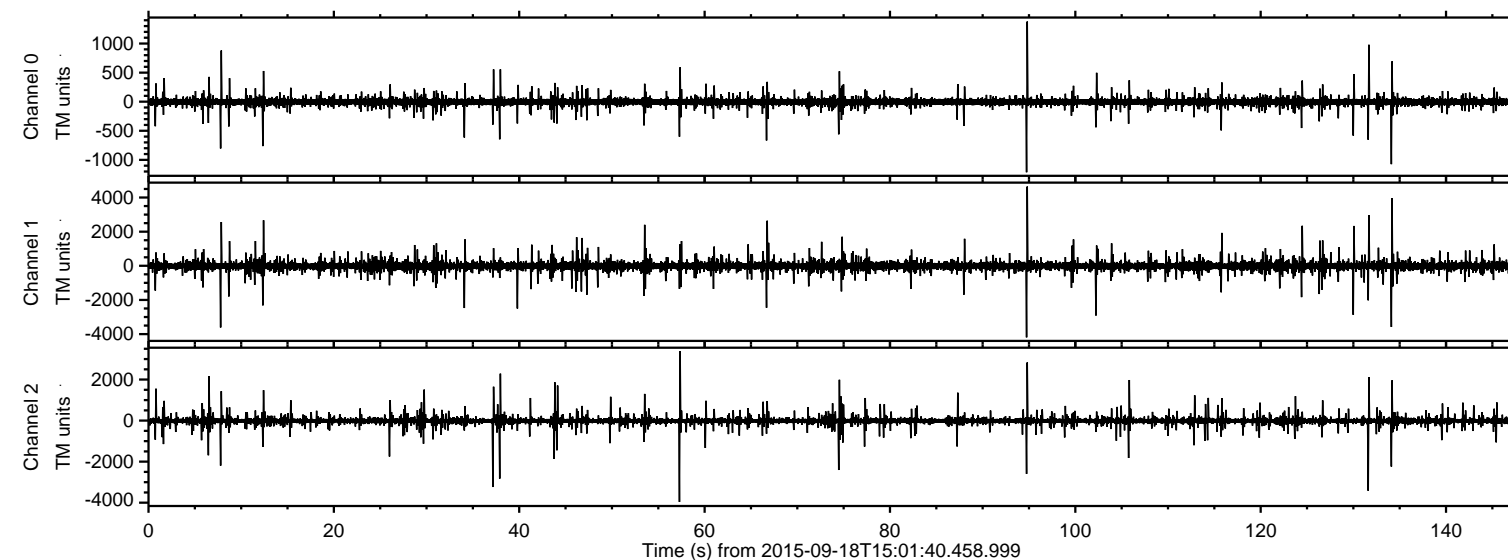

Processed Wed Oct 14 00:28:00 2015 by ELM ver.2012-10-06 from 001\_\_elm20150918\_150139\_\_dat00.bin

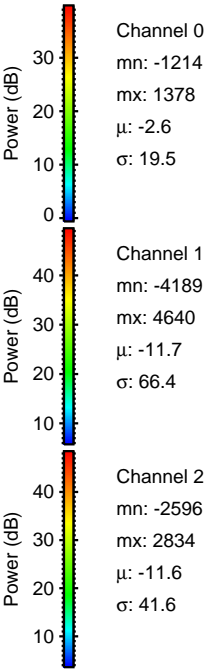
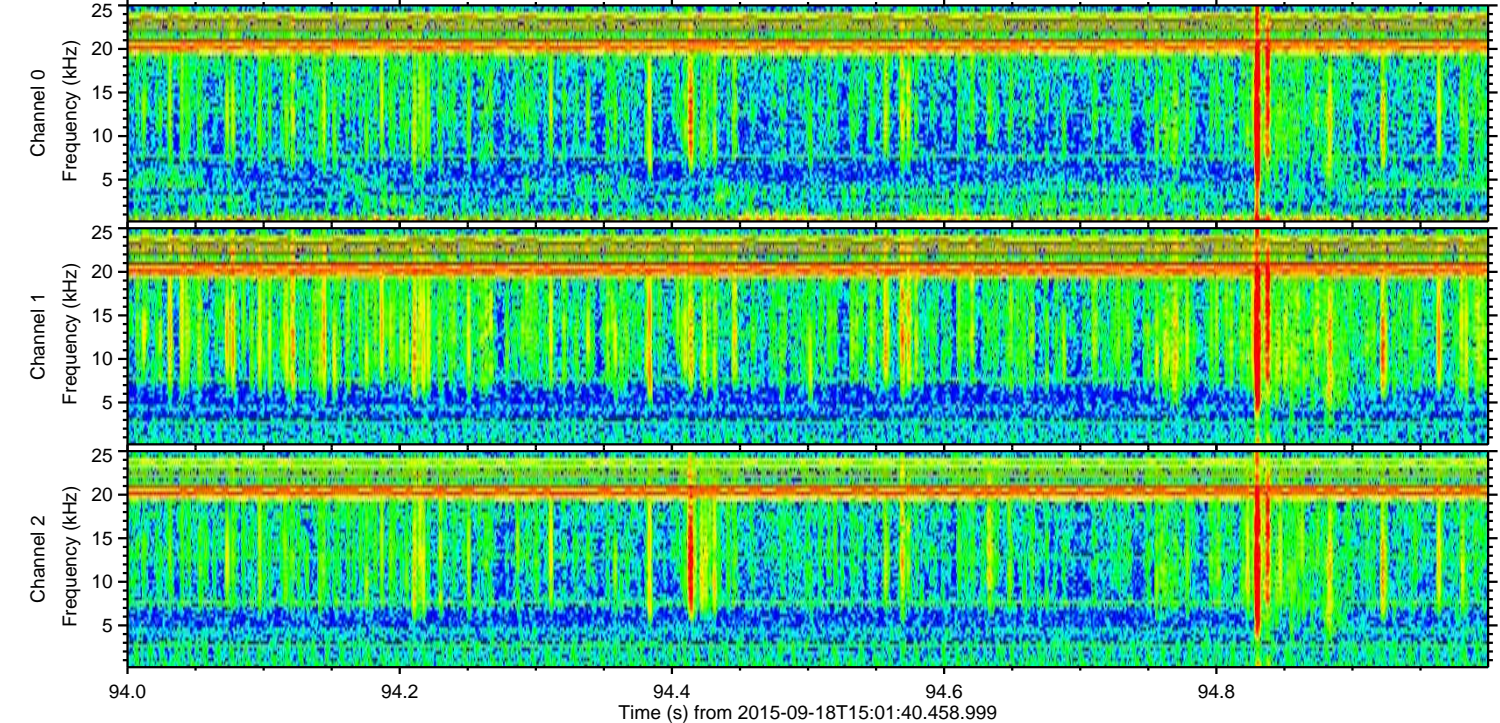
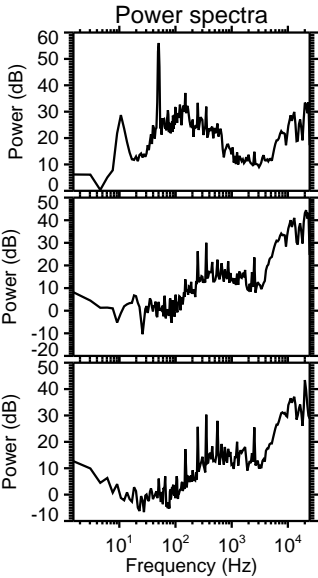
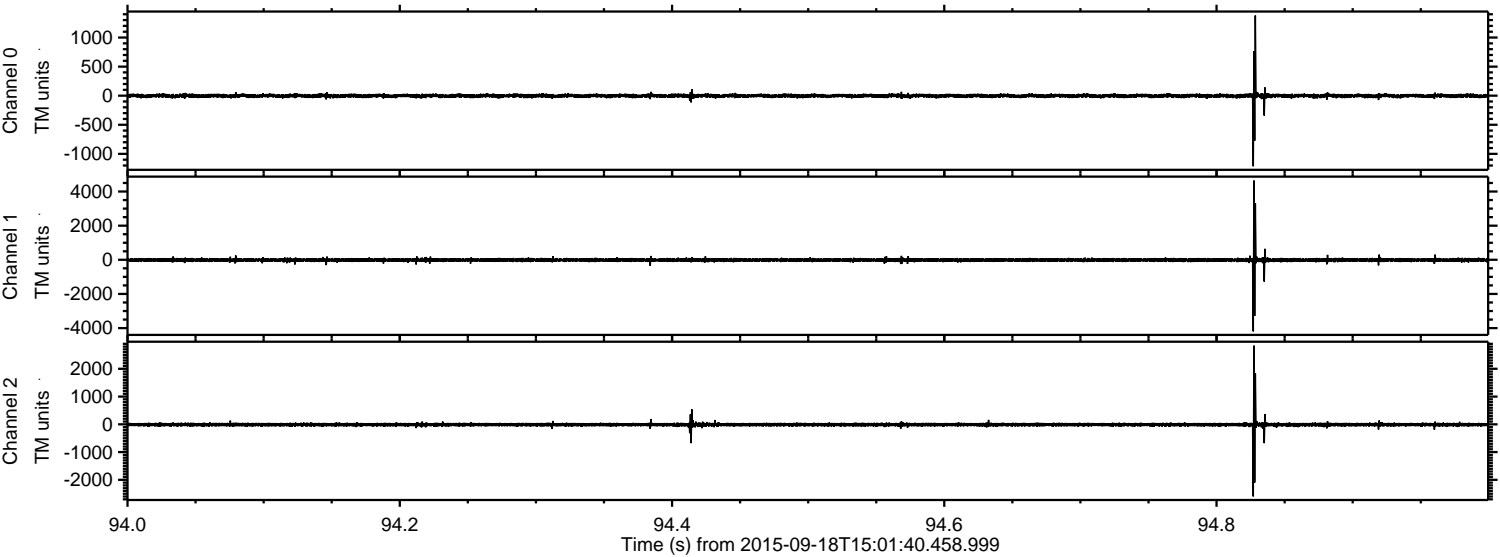



Processed Wed Oct 14 00:28:02 2015 by ELM ver.2012-10-06 from 001\_\_elm20150918\_150139\_\_dat00.bin

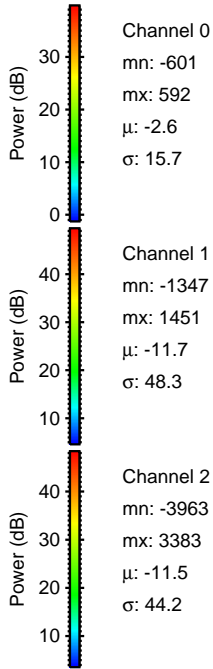
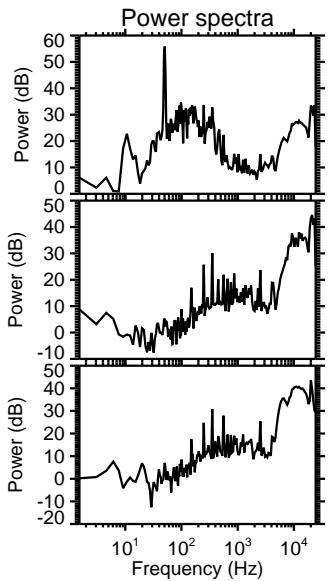
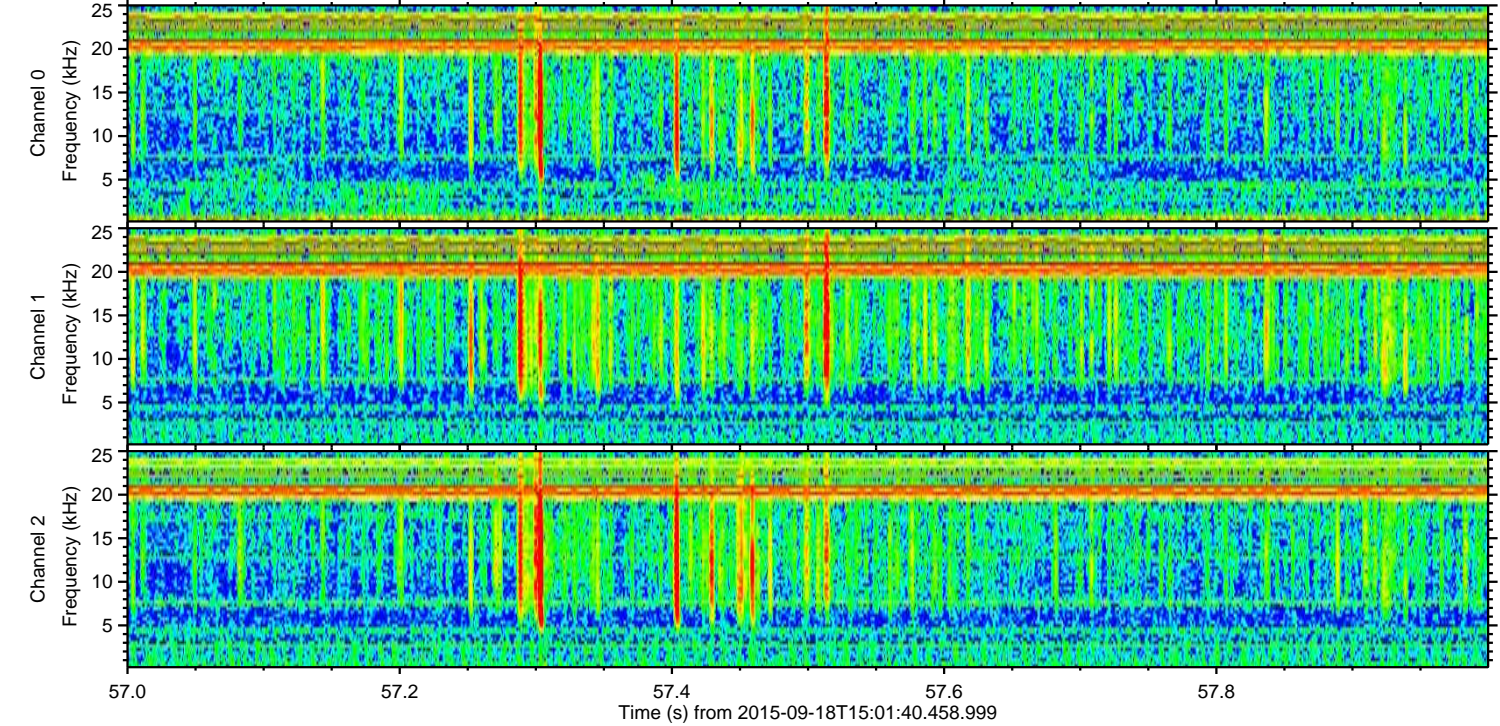
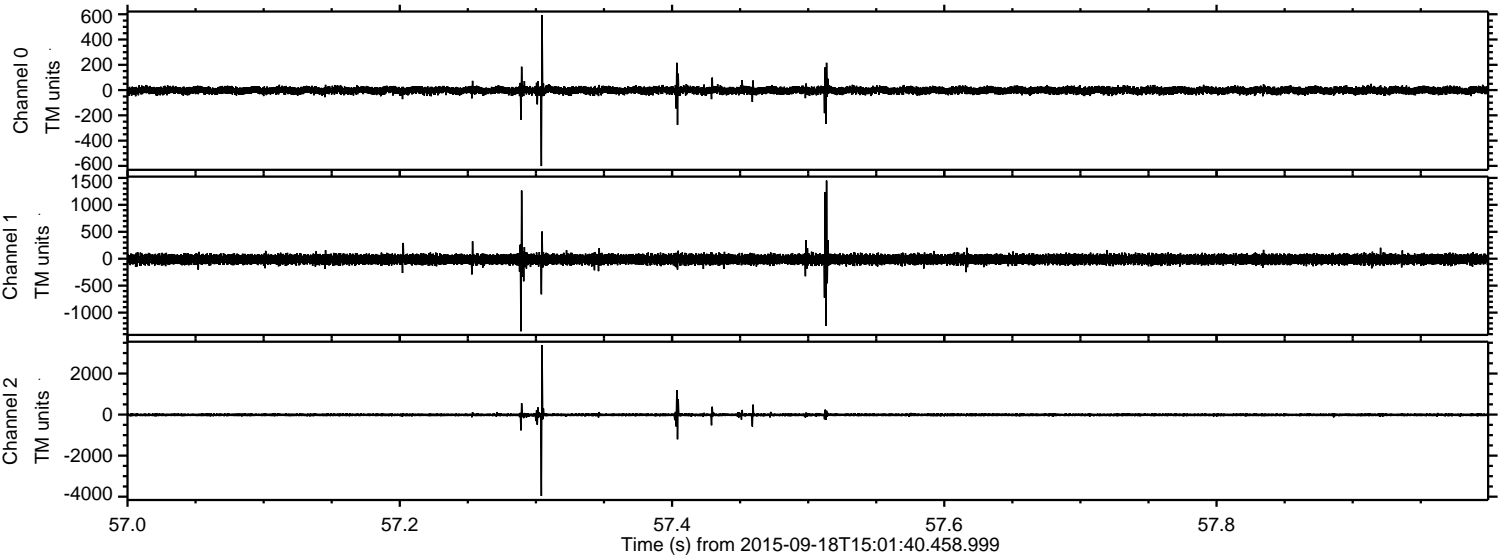



ELMAVAN 3D WAVEFORMS (Measured data sampled at 50 kHz) 51000 packets of 144 samples from 2015-09-18T15:01:40.458.999. Part 135/147

Processed Wed Oct 14 00:28:04 2015 by ELM ver.2012-10-06 from 001\_\_elm20150918\_150139\_\_dat00.bin

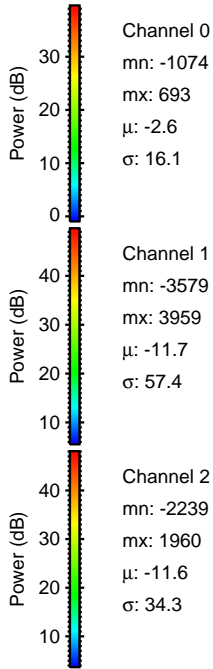
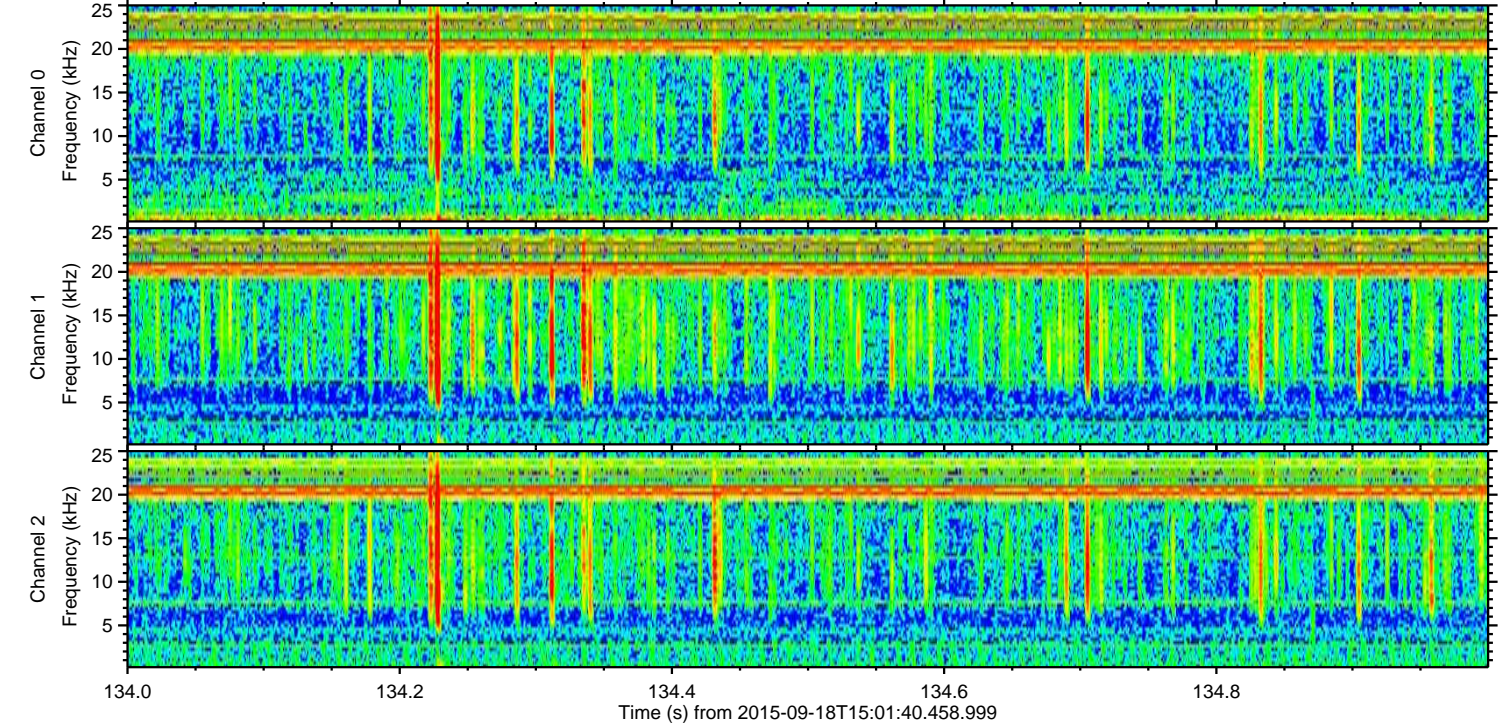
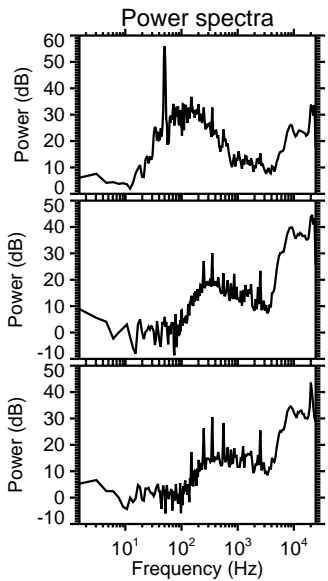
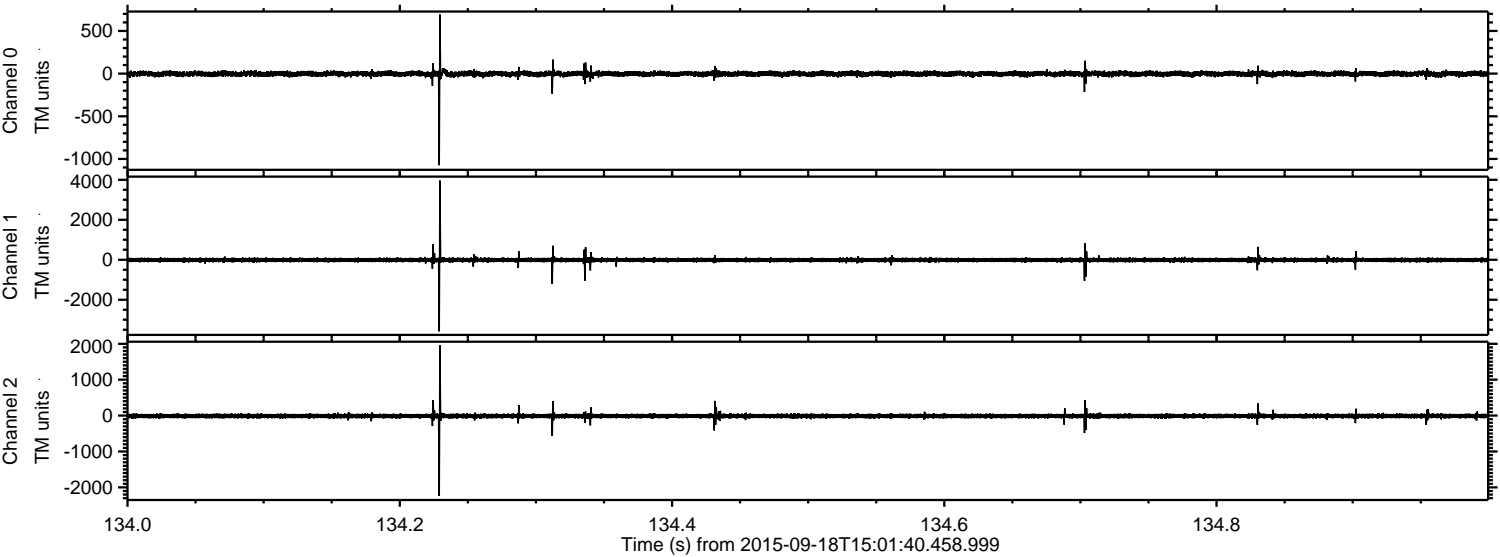



Processed Wed Oct 14 00:28:05 2015 by ELM ver.2012-10-06 from 001\_\_elm20150918\_150139\_\_dat00.bin

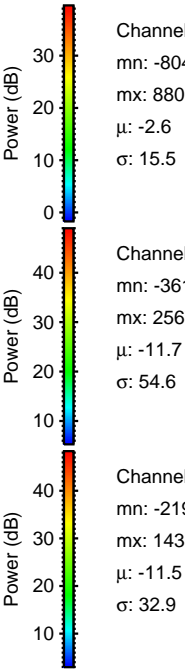
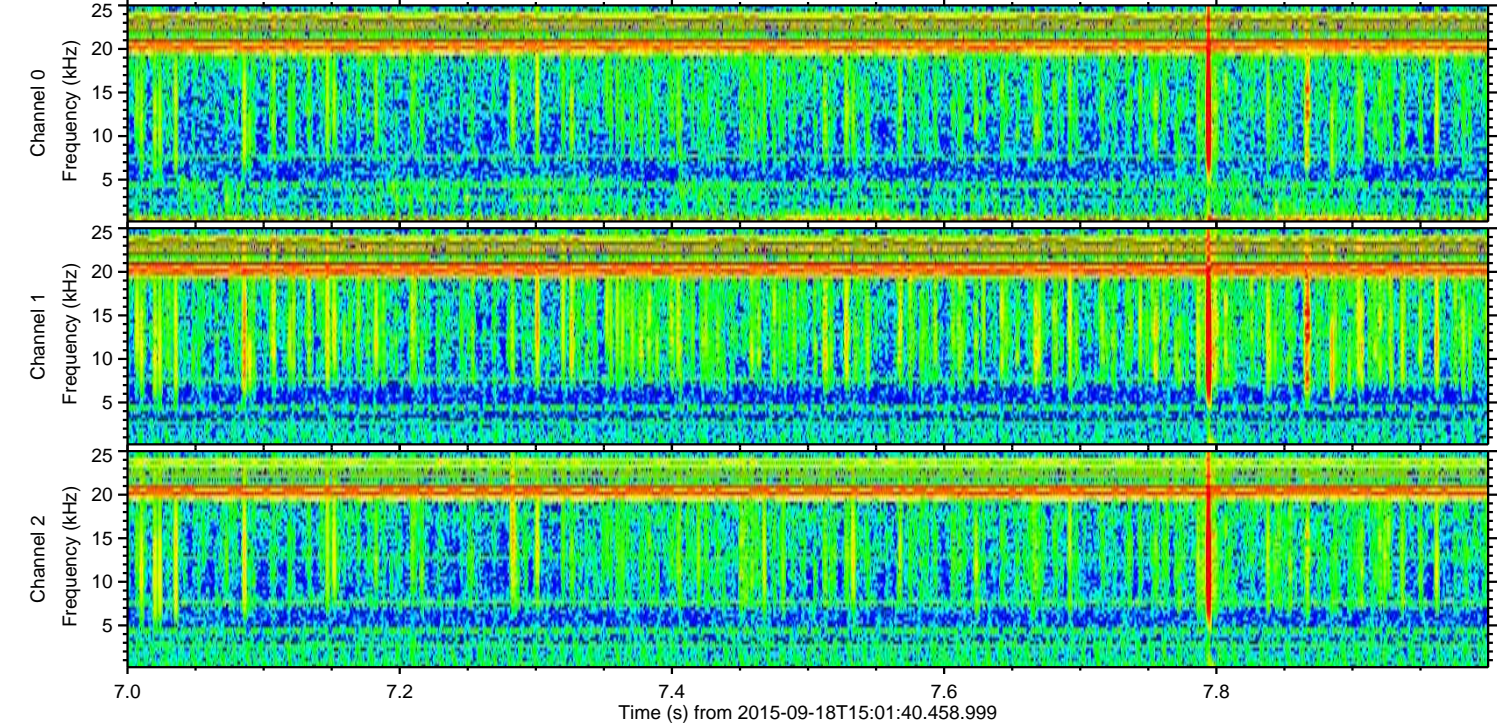
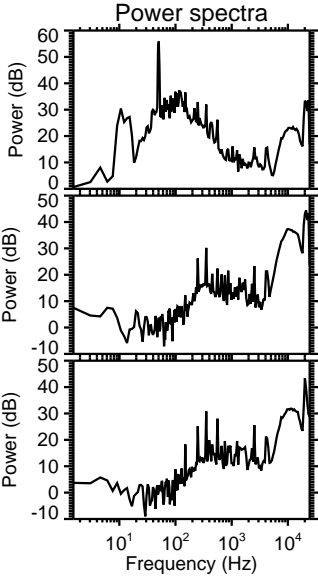
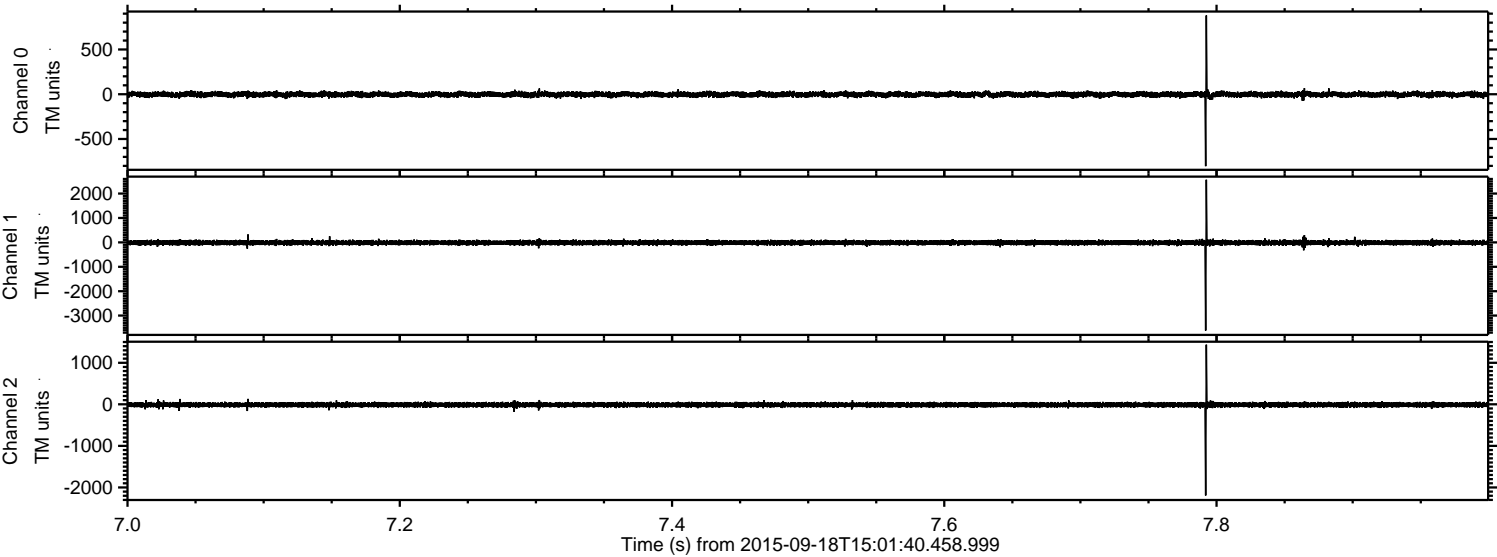



ELMAVAN 3D WAVEFORMS (Measured data sampled at 50 kHz) 51000 packets of 144 samples from 2015-09-18T15:01:40.458.999. Part 132/147

Processed Wed Oct 14 00:28:07 2015 by ELM ver.2012-10-06 from 001\_\_elm20150918\_150139\_\_dat00.bin

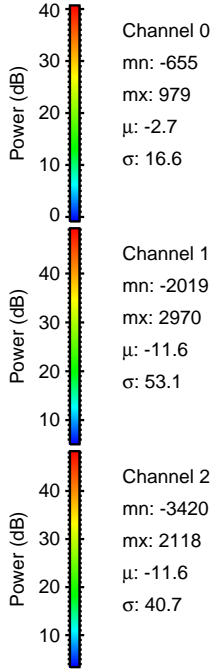
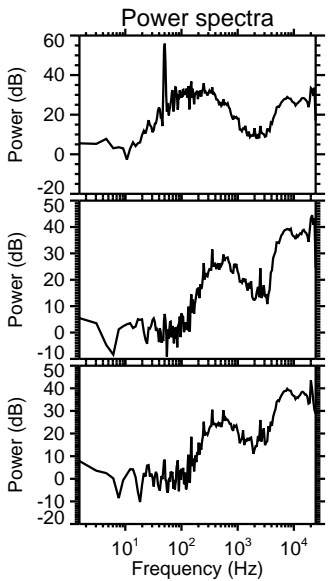
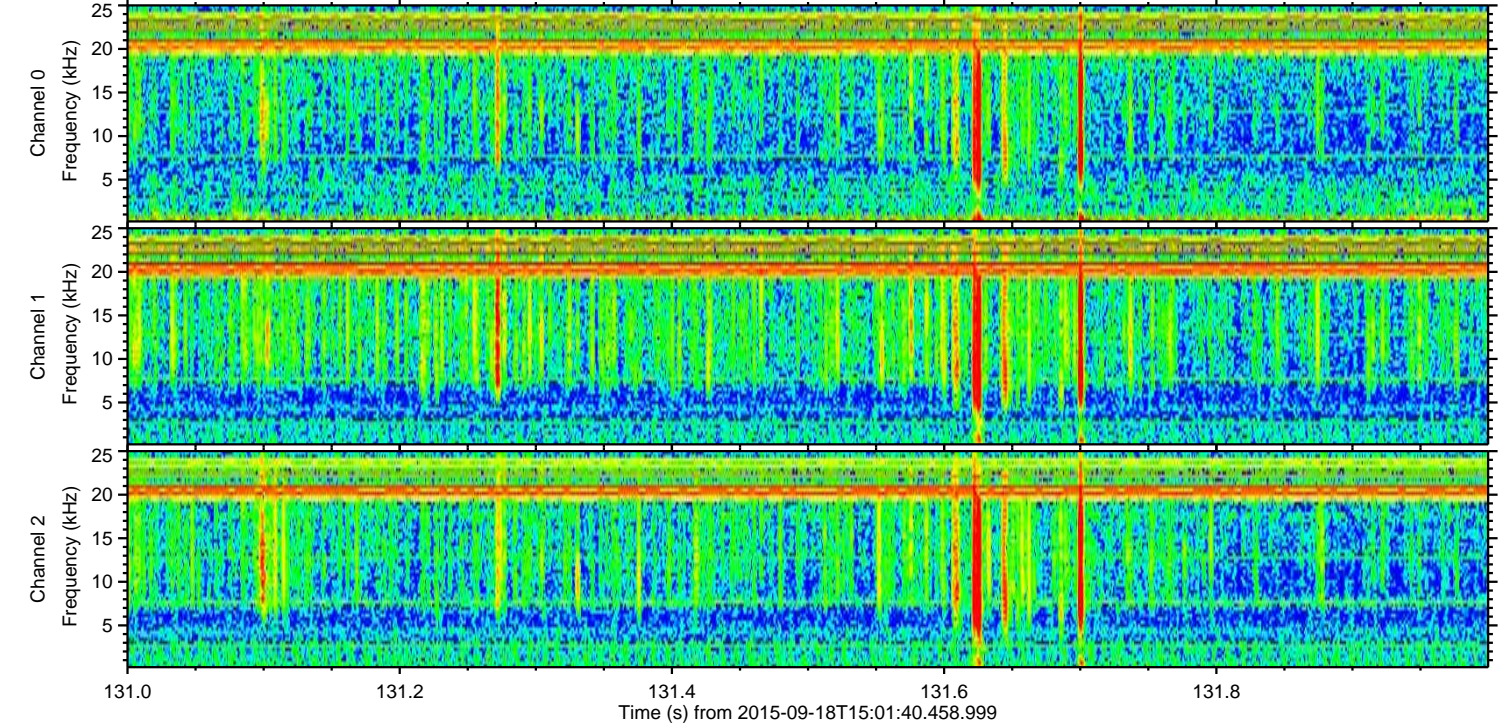
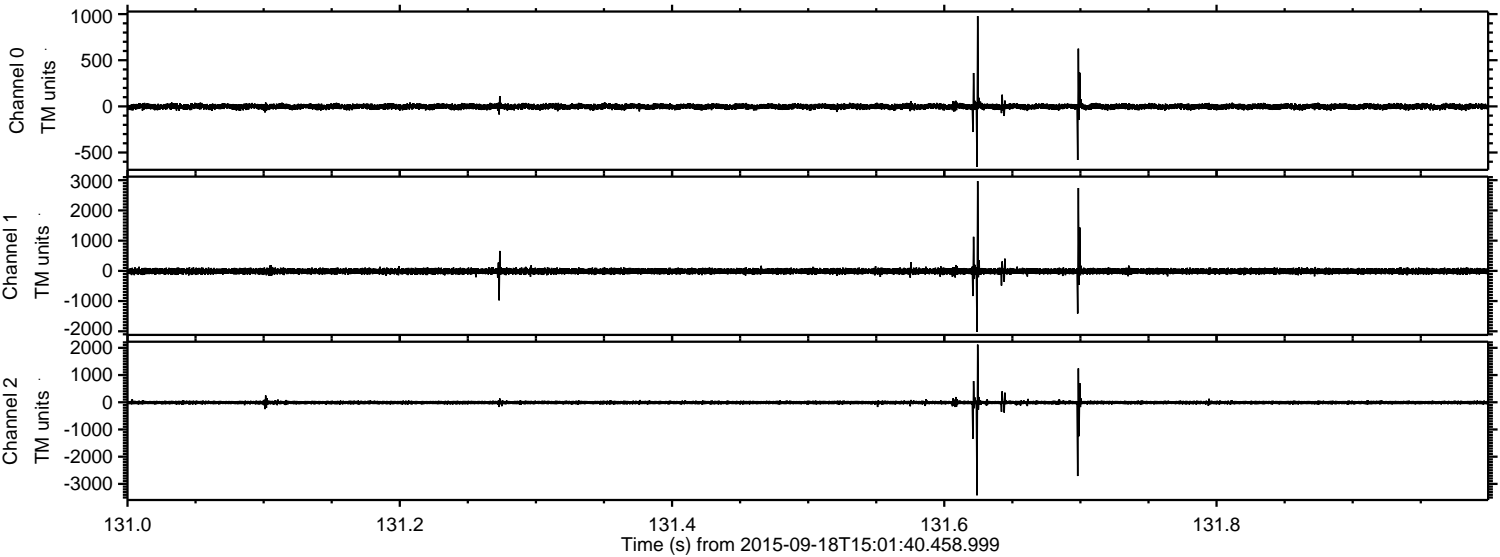



Processed Wed Oct 14 00:28:08 2015 by ELM ver.2012-10-06 from 001\_\_elm20150918\_150139\_\_dat00.bin

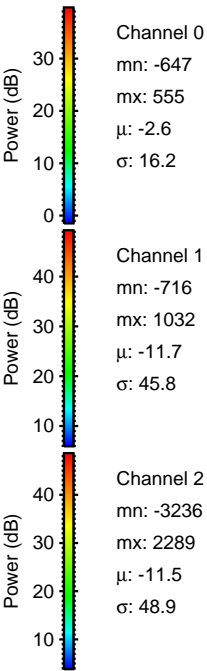
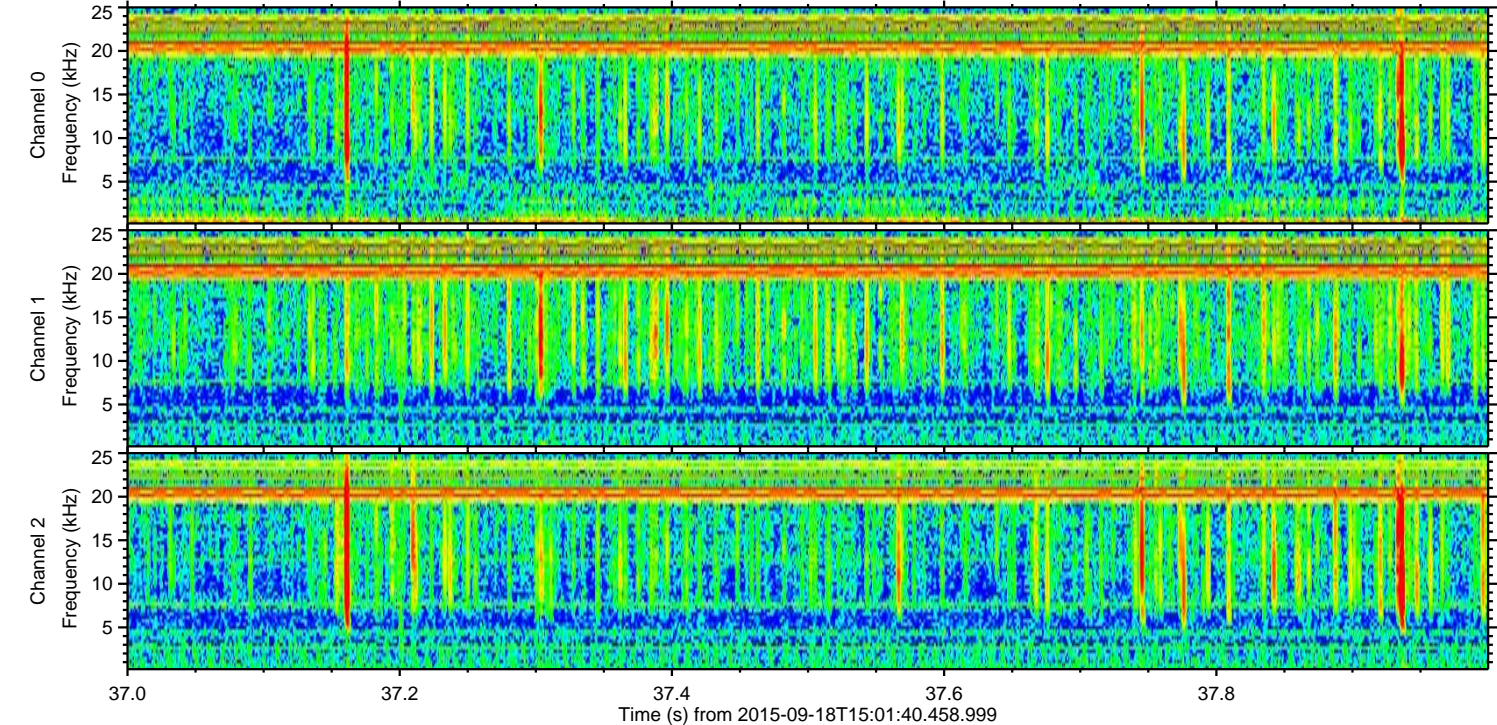
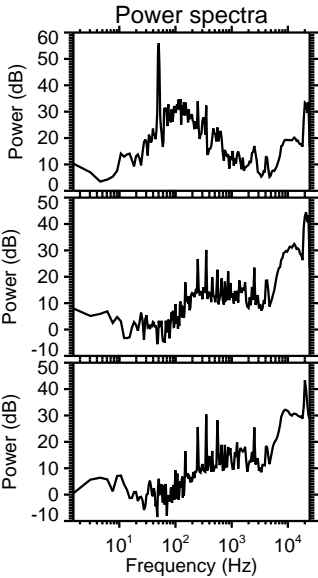
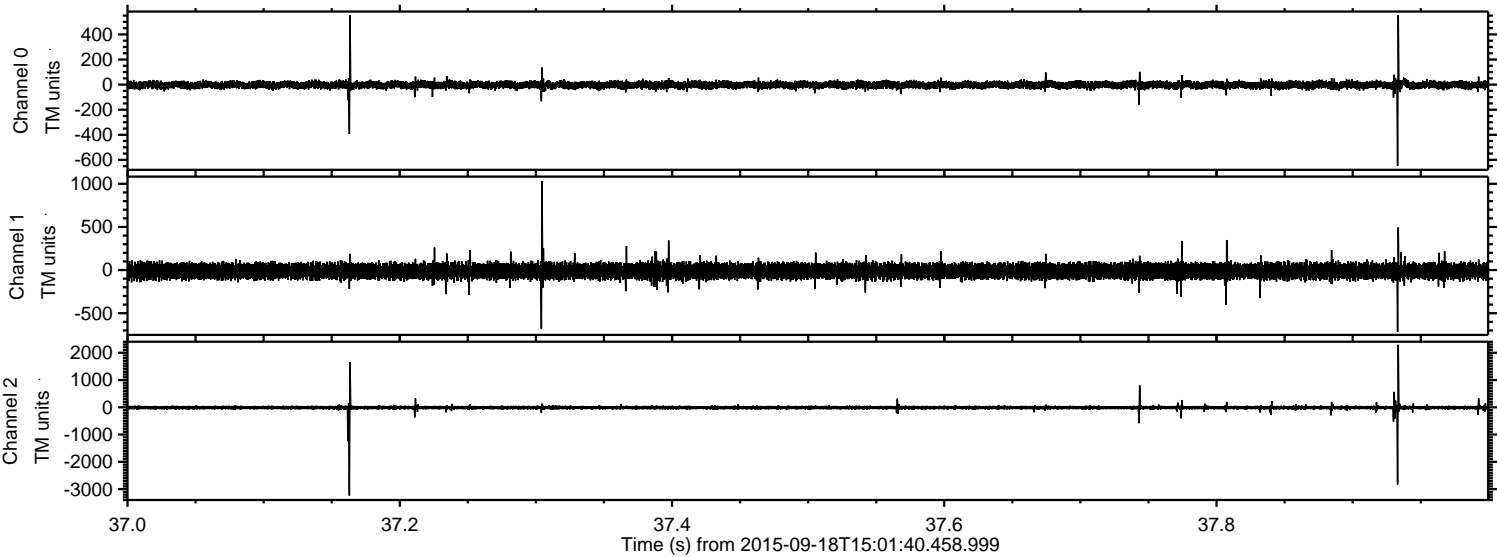



ELMAVAN 3D WAVEFORMS (Measured data sampled at 50 kHz) 51000 packets of 144 samples from 2015-09-18T15:01:40.458.999. Part 103/147

Processed Wed Oct 14 00:28:10 2015 by ELM ver.2012-10-06 from 001\_\_elm20150918\_150139\_\_dat00.bin

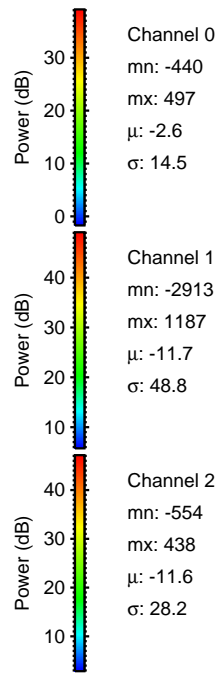
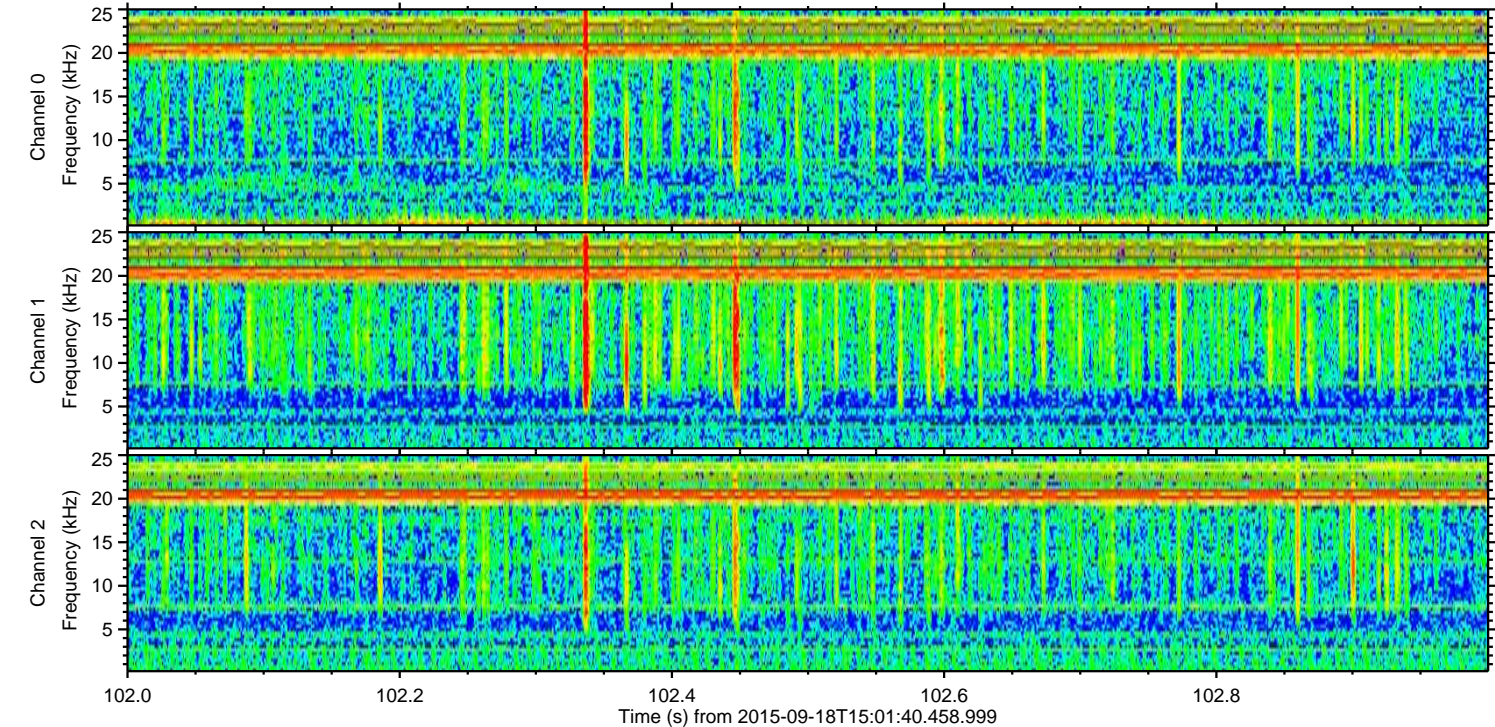
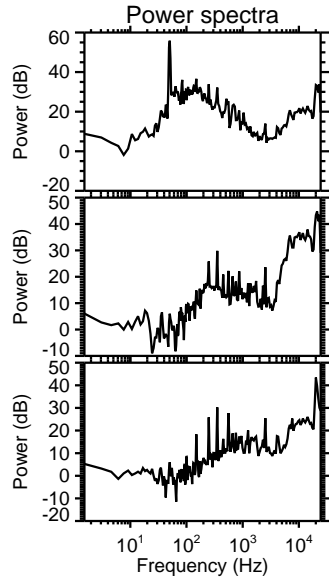
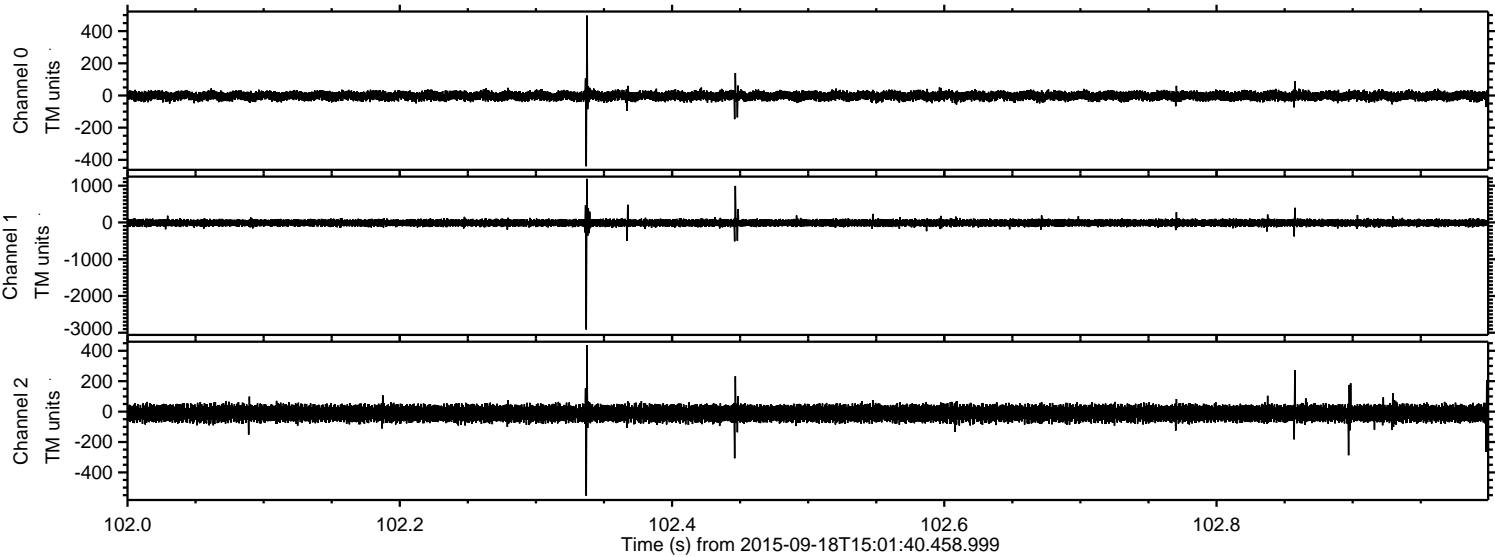



ELMAVAN 3D WAVEFORMS (Measured data sampled at 50 kHz) 51000 packets of 144 samples from 2015-09-18T15:01:40.458.999. Part 131/147

Processed Wed Oct 14 00:28:12 2015 by ELM ver.2012-10-06 from 001\_\_elm20150918\_150139\_\_dat00.bin

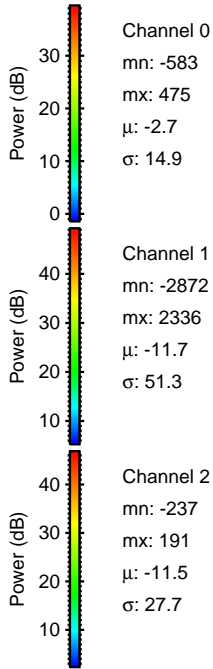
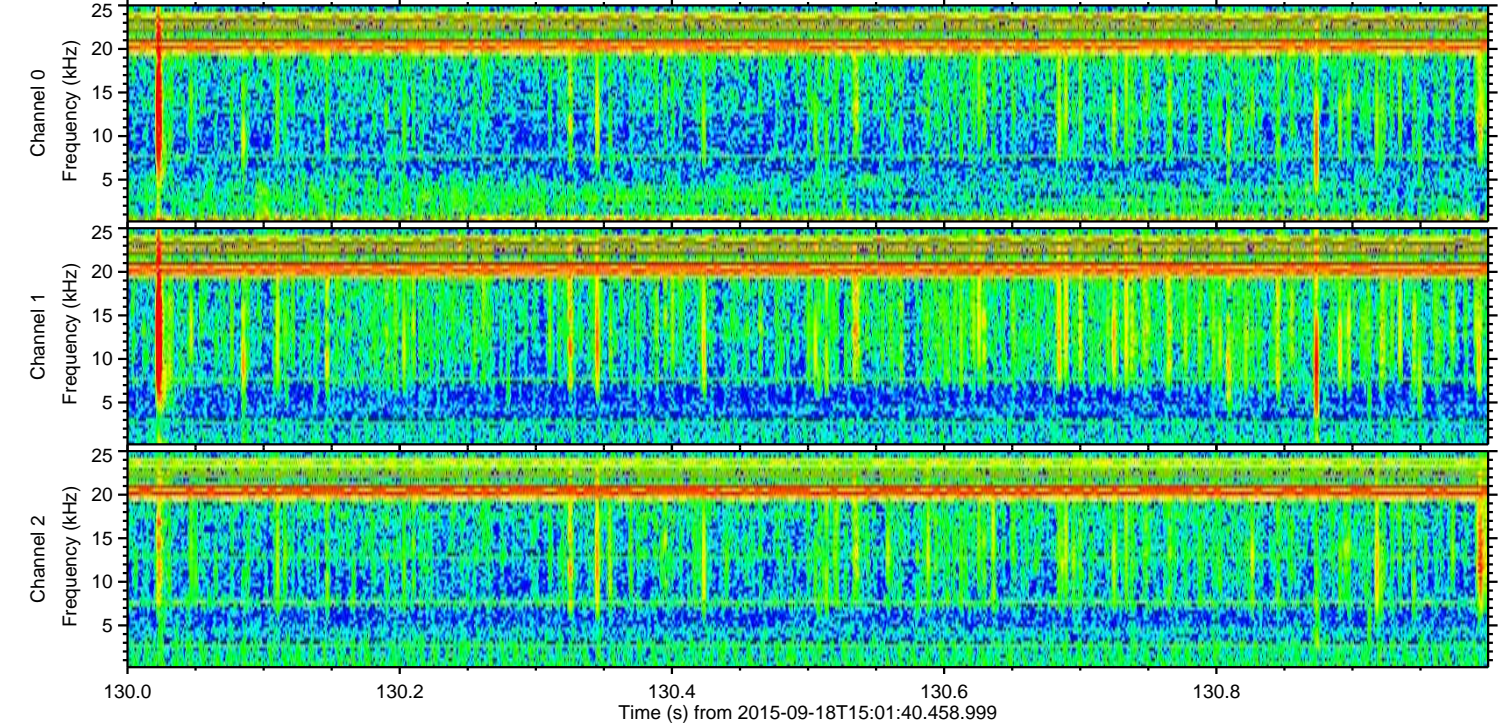
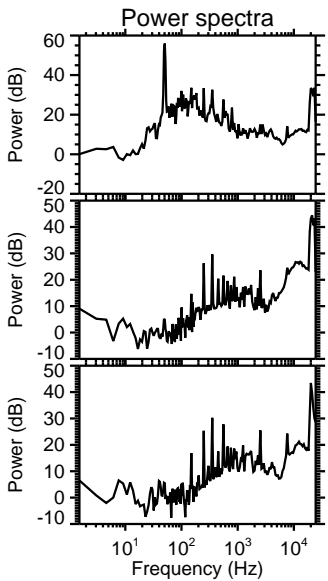
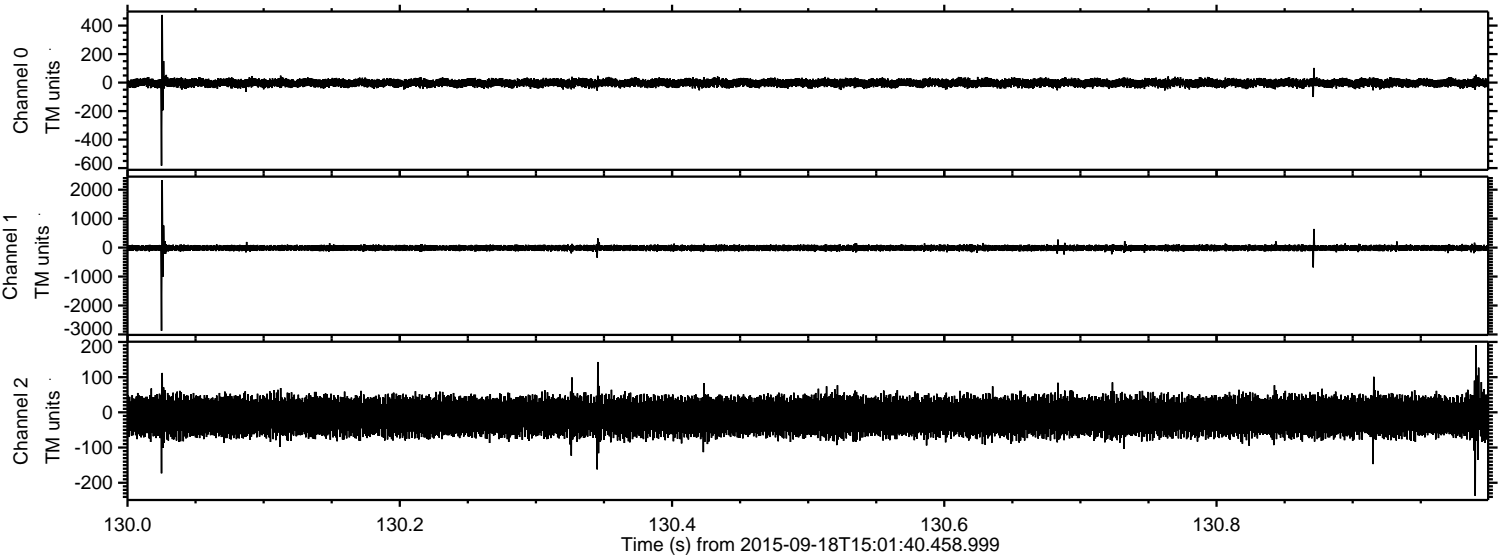

Channel 0  
mn: -583  
mx: 475  
 $\mu$ : -2.7  
 $\sigma$ : 14.9

Channel 1  
mn: -2872  
mx: 2336  
 $\mu$ : -11.7  
 $\sigma$ : 51.3

Channel 2  
mn: -237  
mx: 191  
 $\mu$ : -11.5  
 $\sigma$ : 27.7



Processed Wed Oct 14 00:28:14 2015 by ELM ver.2012-10-06 from 001\_\_elm20150918\_150139\_\_dat00.bin

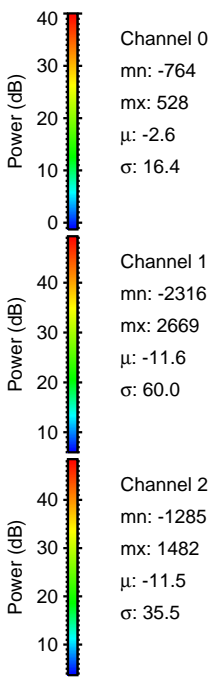
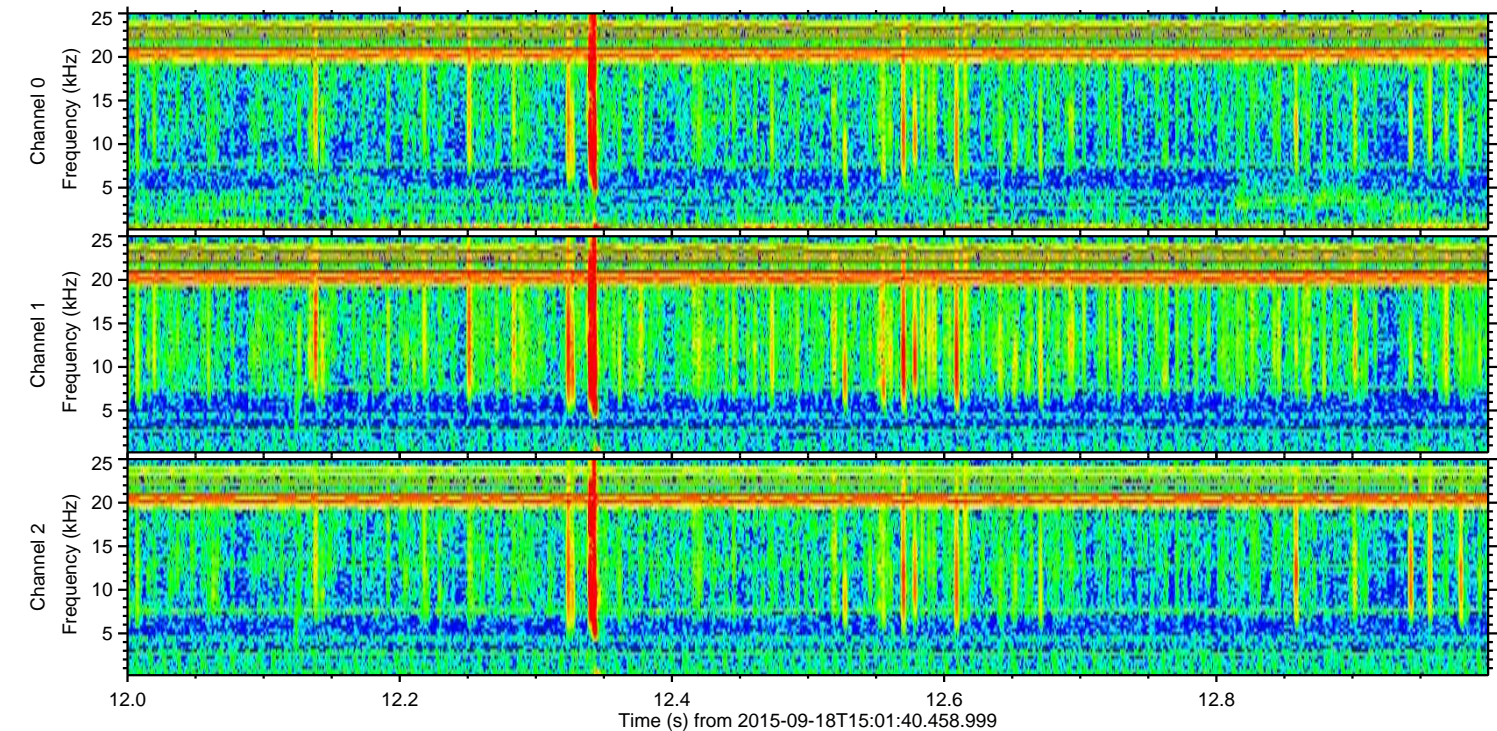
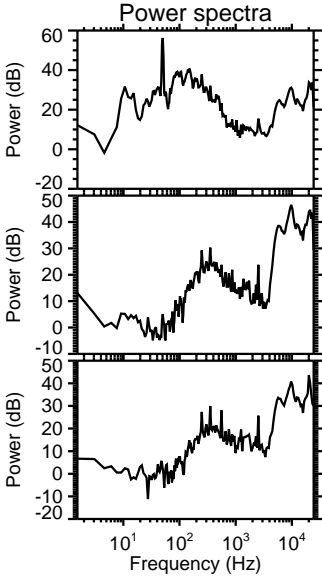
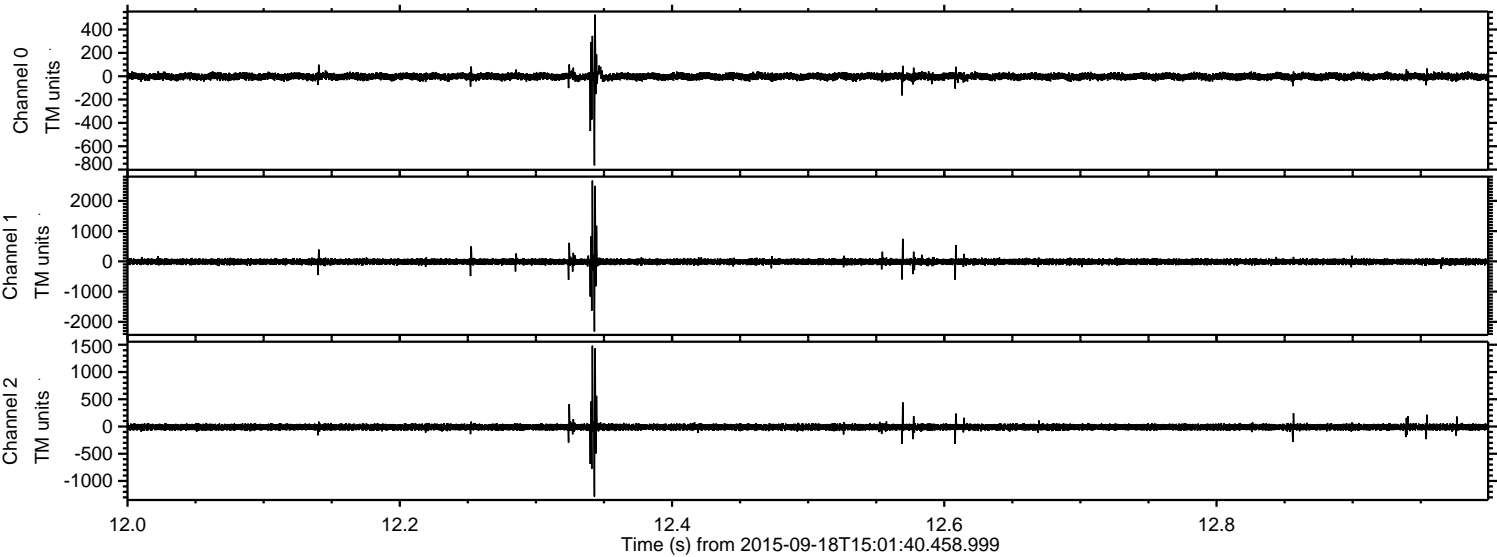



Processed Wed Oct 14 00:28:15 2015 by ELM ver.2012-10-06 from 001\_\_elm20150918\_150139\_\_dat00.bin

