

# ELMAVAN 3D WAVEFORMS (Measured data sampled at 50 kHz) 51000 packets of 144 samples from 2015-09-17T17:40:41.979.000.

Processed Tue Oct 13 15:32:08 2015 by ELM ver.2012-10-06 from 001\_\_elm20150917\_174040\_\_dat00.bin

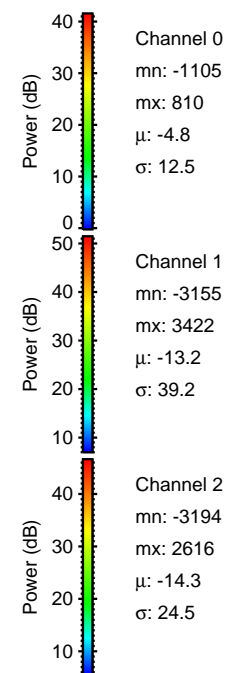

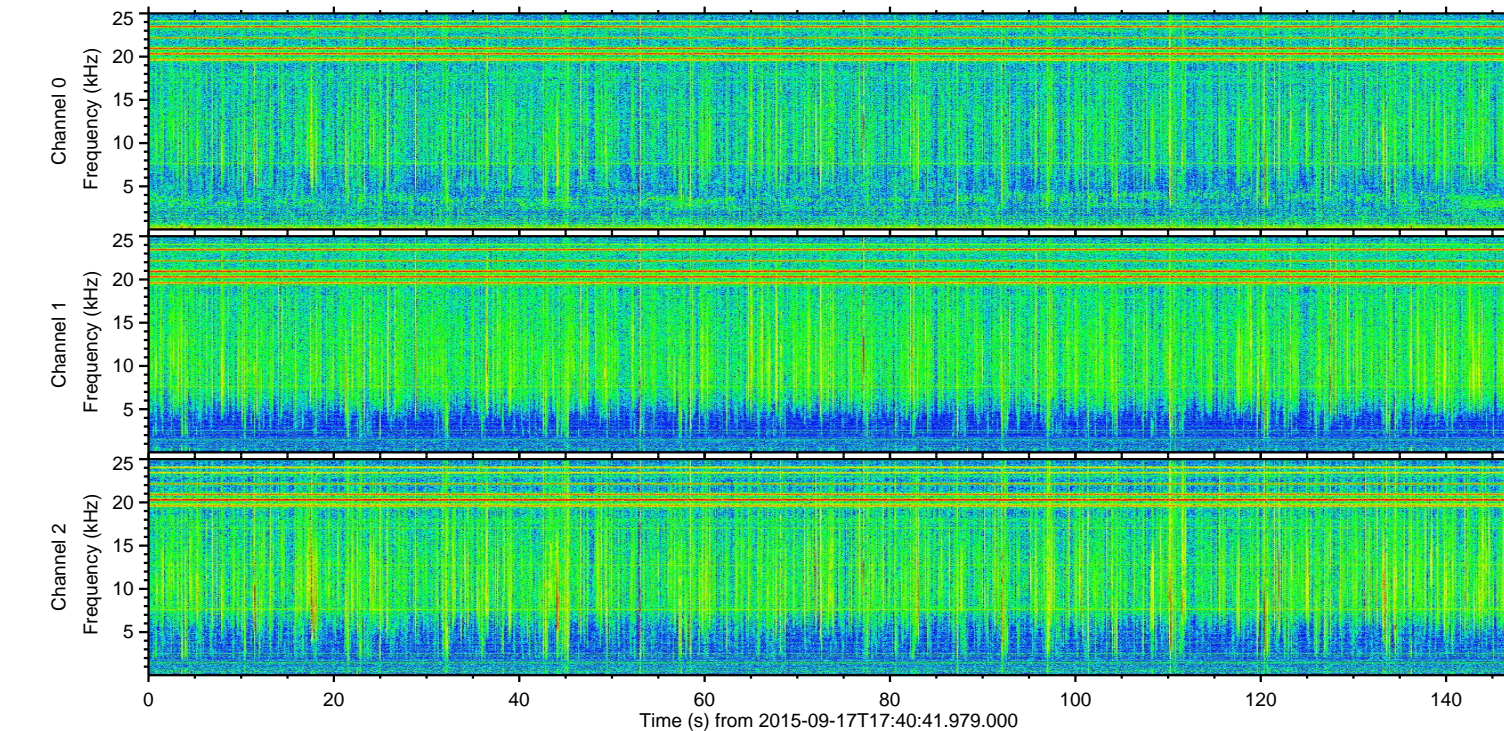
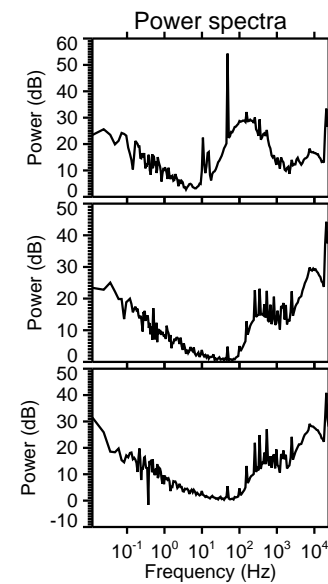
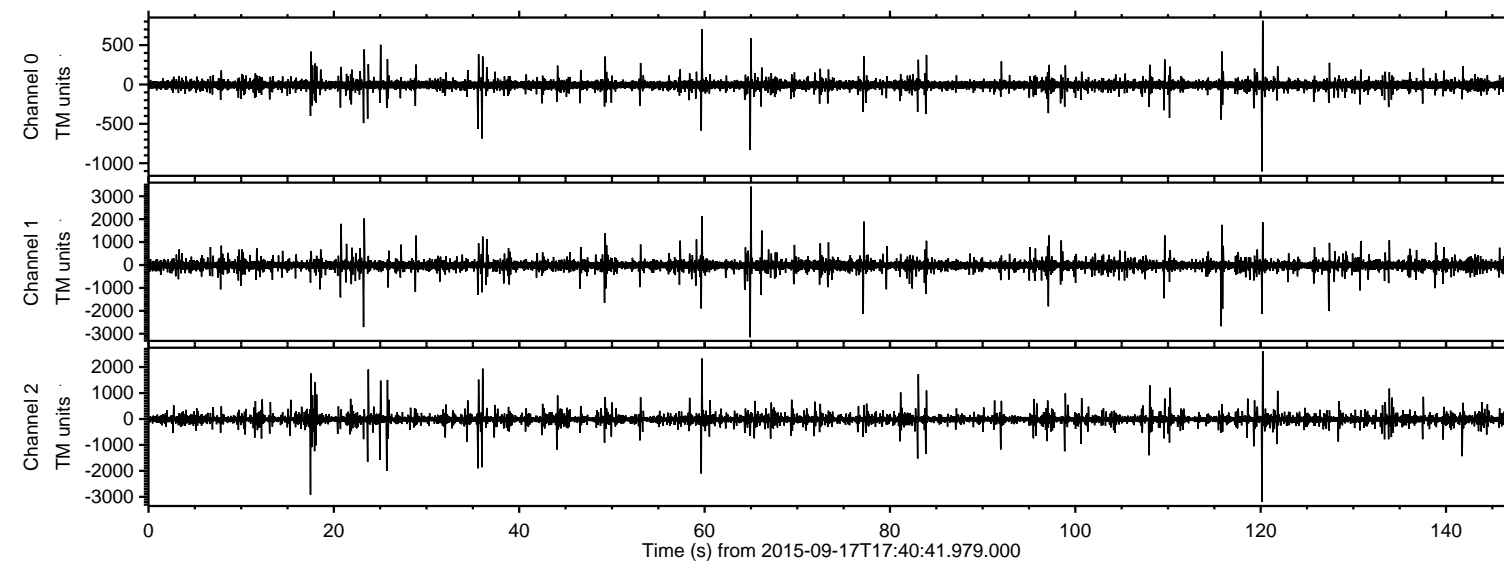

Processed Tue Oct 13 15:32:36 2015 by ELM ver.2012-10-06 from 001\_\_elm20150917\_174040\_\_dat00.bin

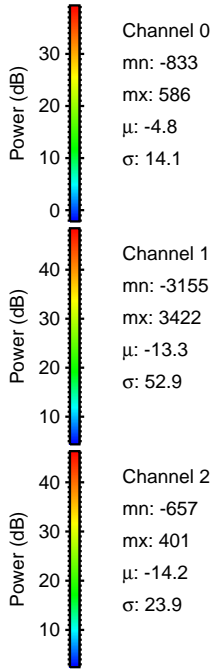
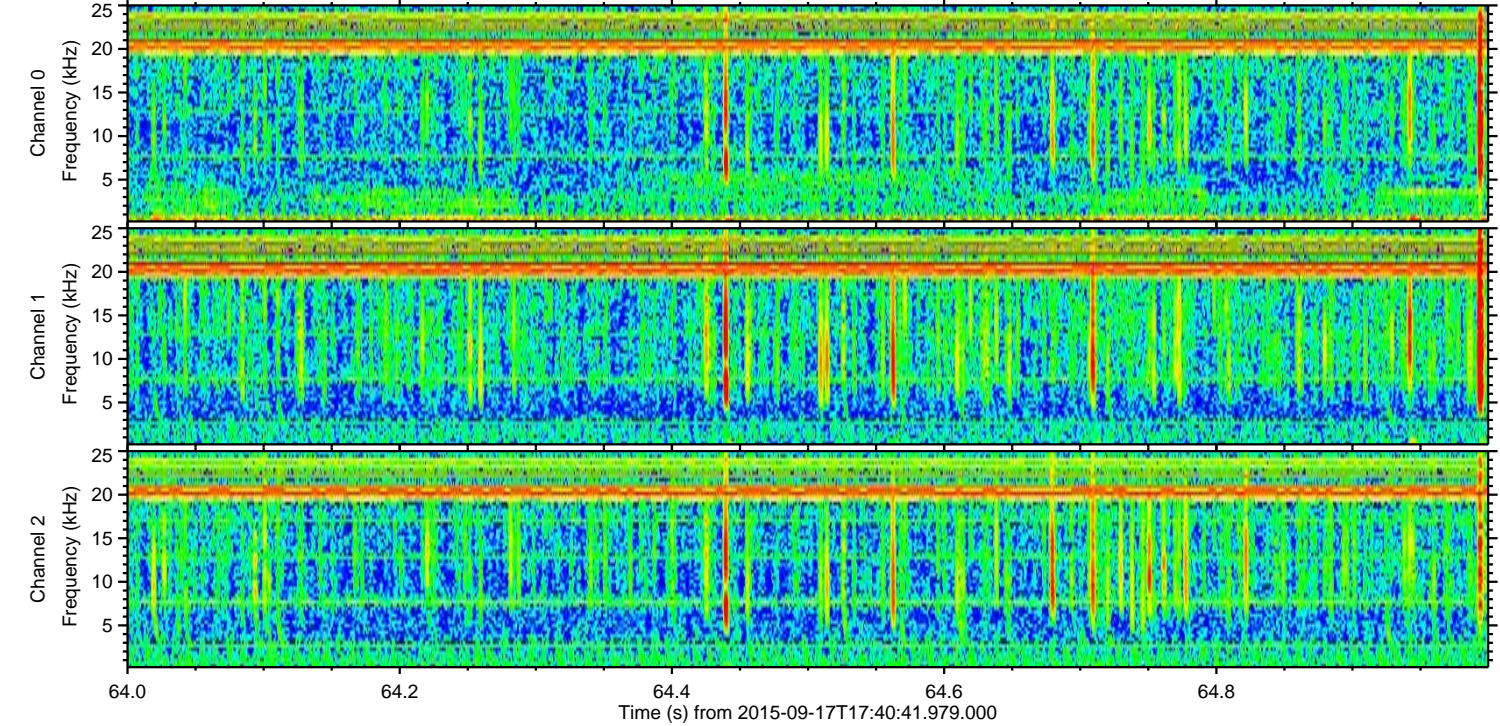
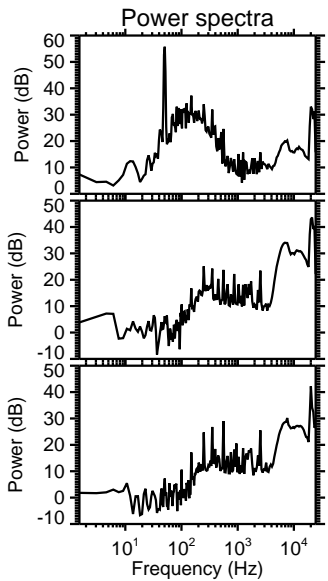
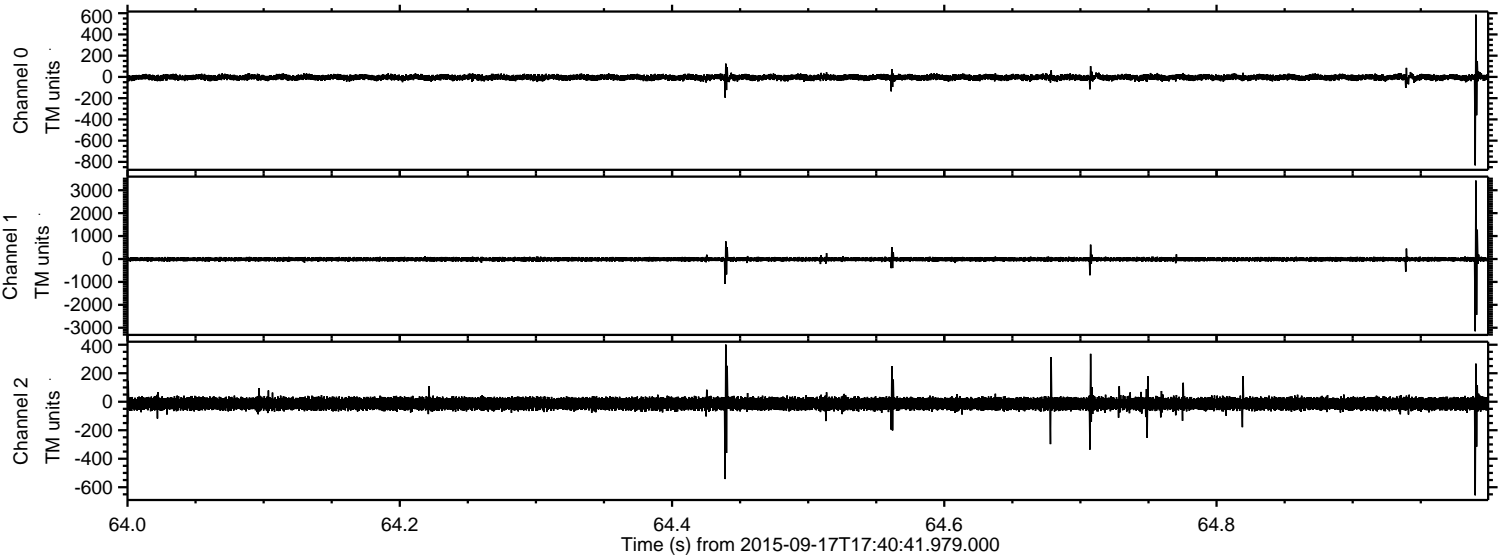



ELMAVAN 3D WAVEFORMS (Measured data sampled at 50 kHz) 51000 packets of 144 samples from 2015-09-17T17:40:41.979.000. Part 121/147

Processed Tue Oct 13 15:32:38 2015 by ELM ver.2012-10-06 from 001\_\_elm20150917\_174040\_\_dat00.bin

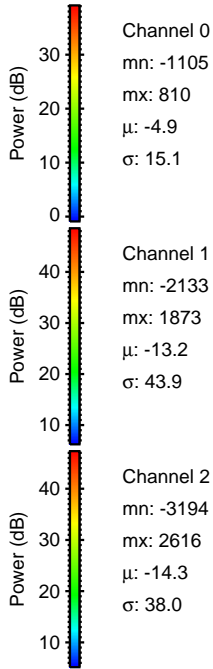
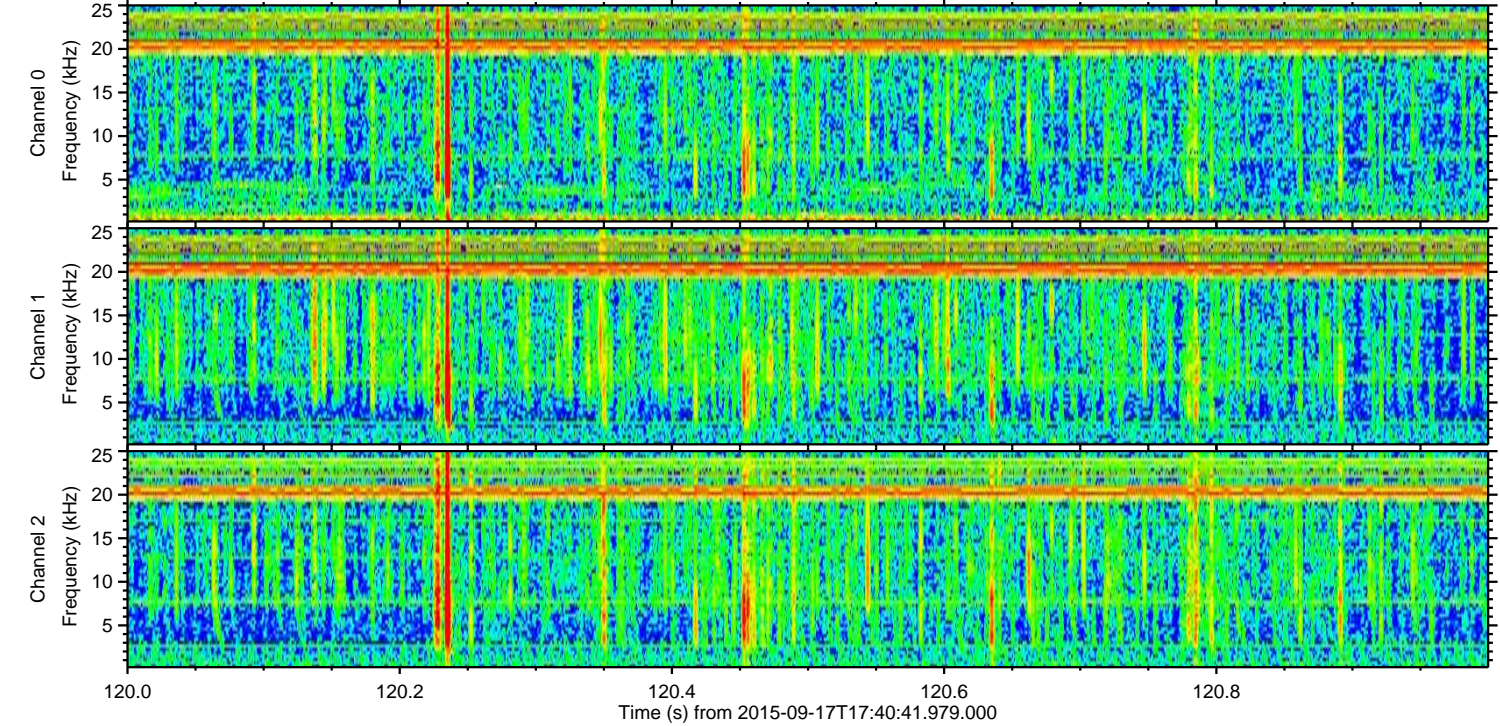
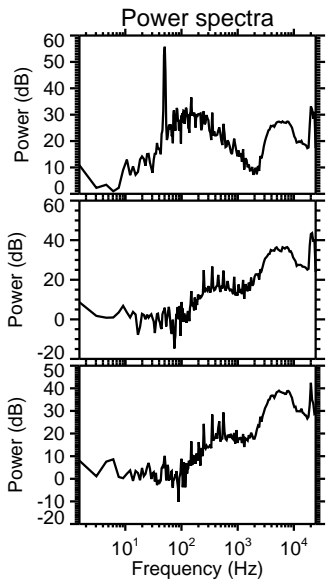
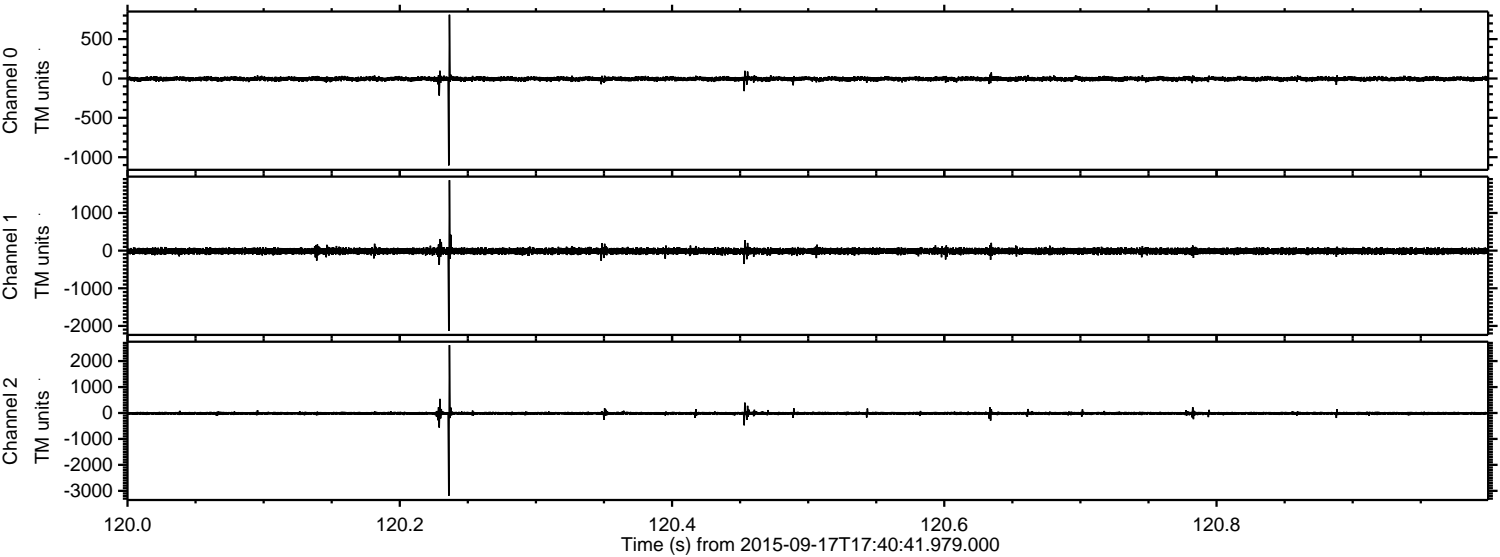

Channel 0  
mn: -1105  
mx: 810  
 $\mu$ : -4.9  
 $\sigma$ : 15.1

Channel 1  
mn: -2133  
mx: 1873  
 $\mu$ : -13.2  
 $\sigma$ : 43.9

Channel 2  
mn: -3194  
mx: 2616  
 $\mu$ : -14.3  
 $\sigma$ : 38.0



Processed Tue Oct 13 15:32:40 2015 by ELM ver.2012-10-06 from 001\_\_elm20150917\_174040\_\_dat00.bin

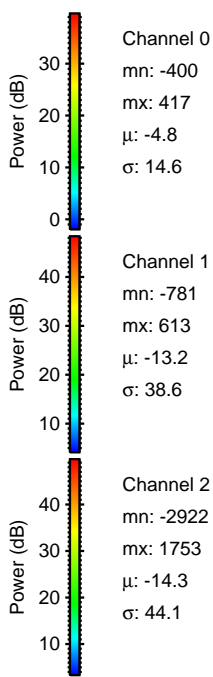
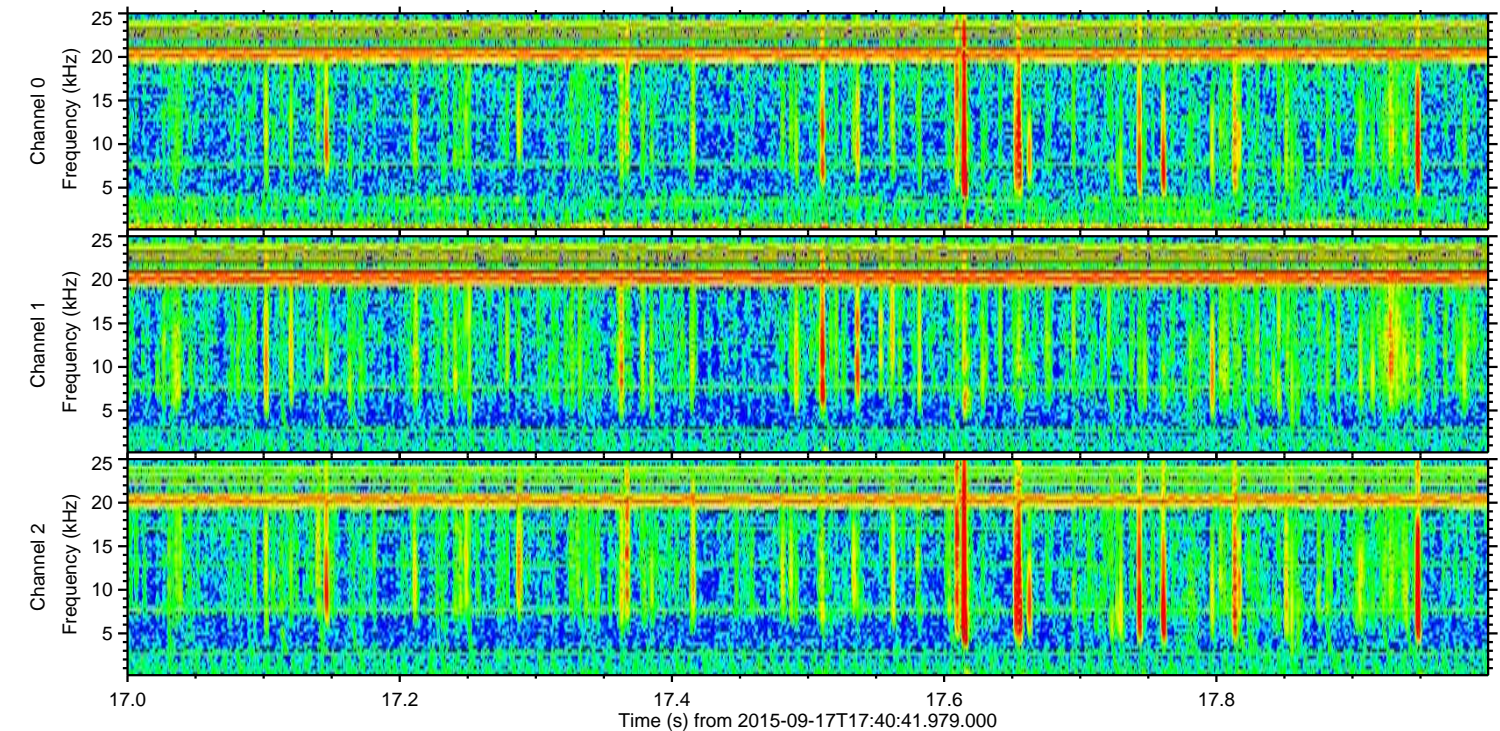
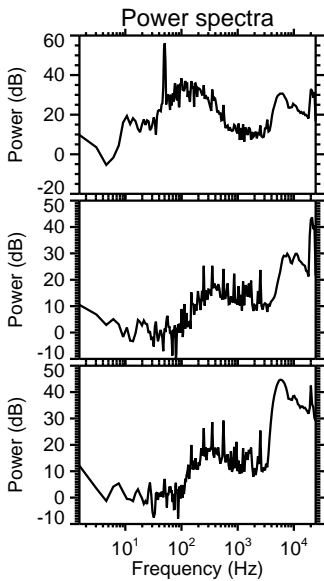
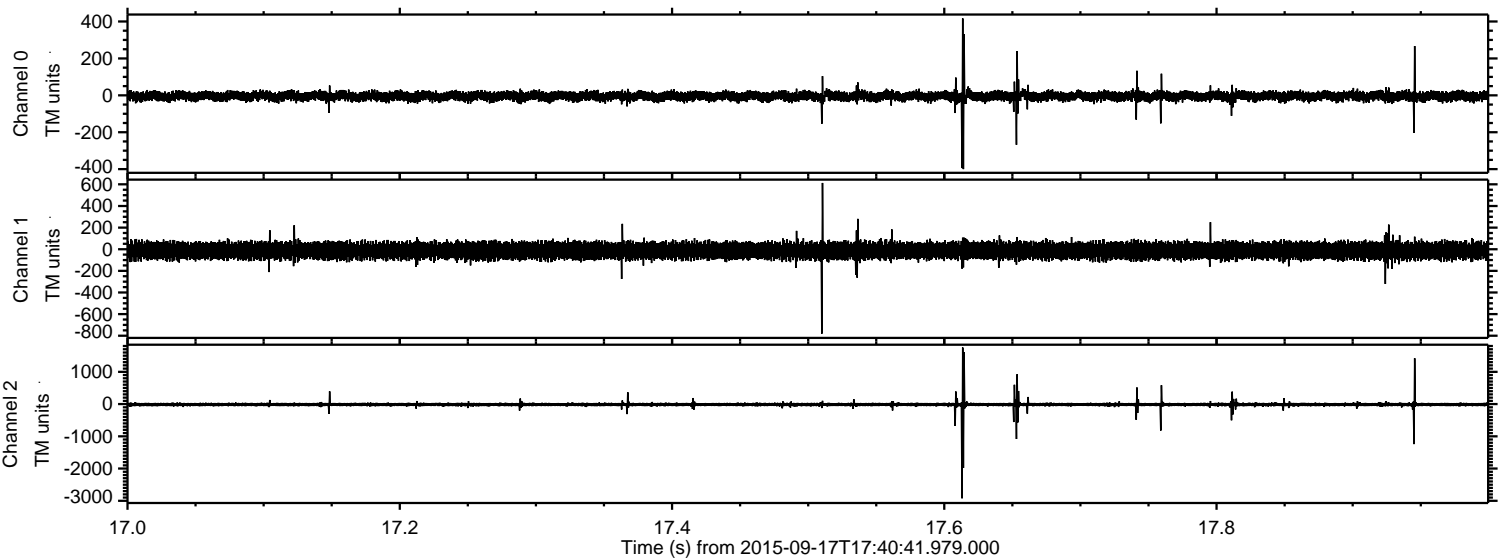



Processed Tue Oct 13 15:32:42 2015 by ELM ver.2012-10-06 from 001\_\_elm20150917\_174040\_\_dat00.bin

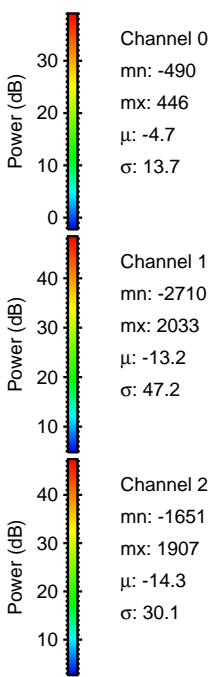
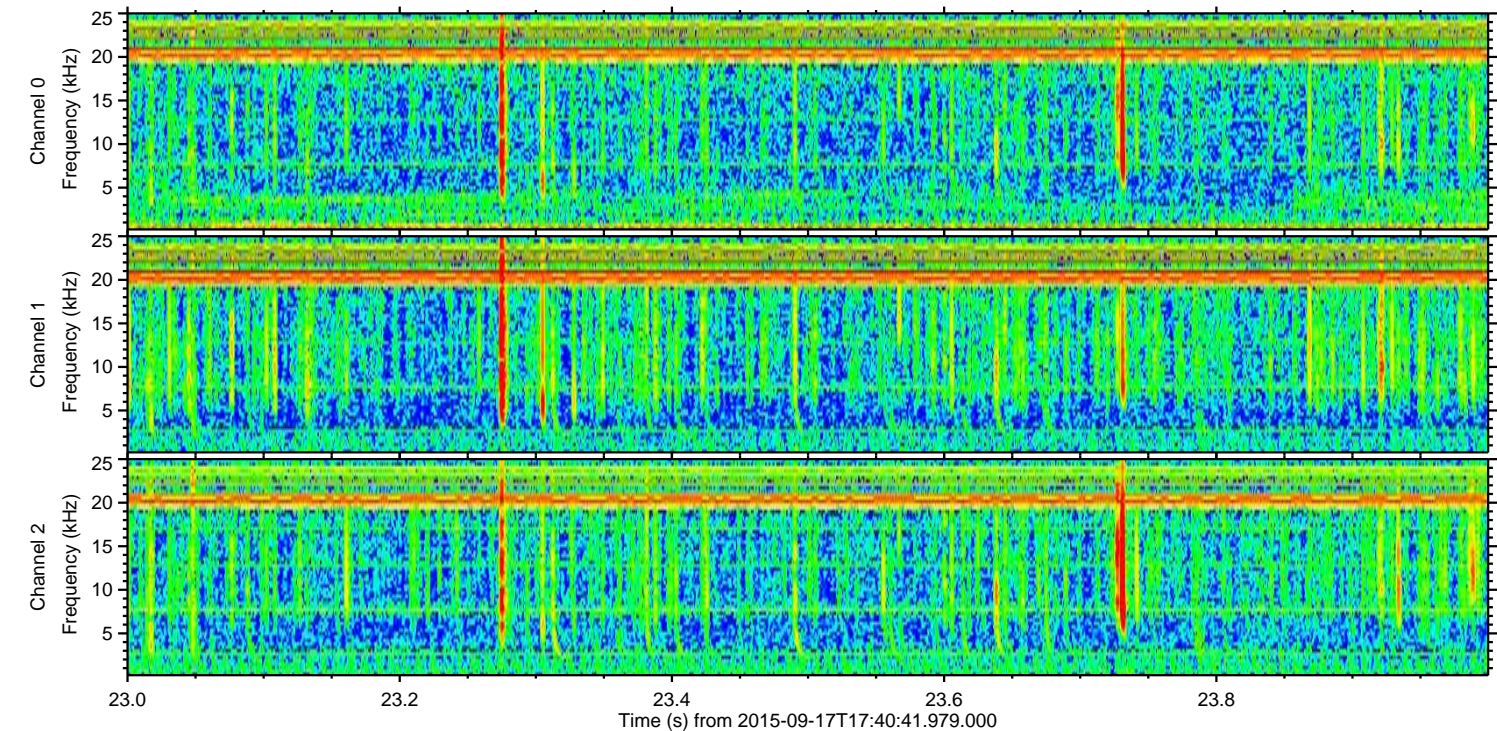
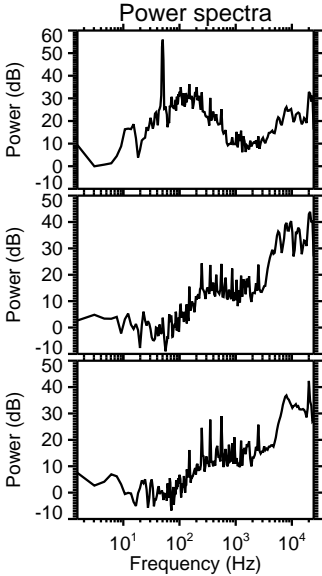
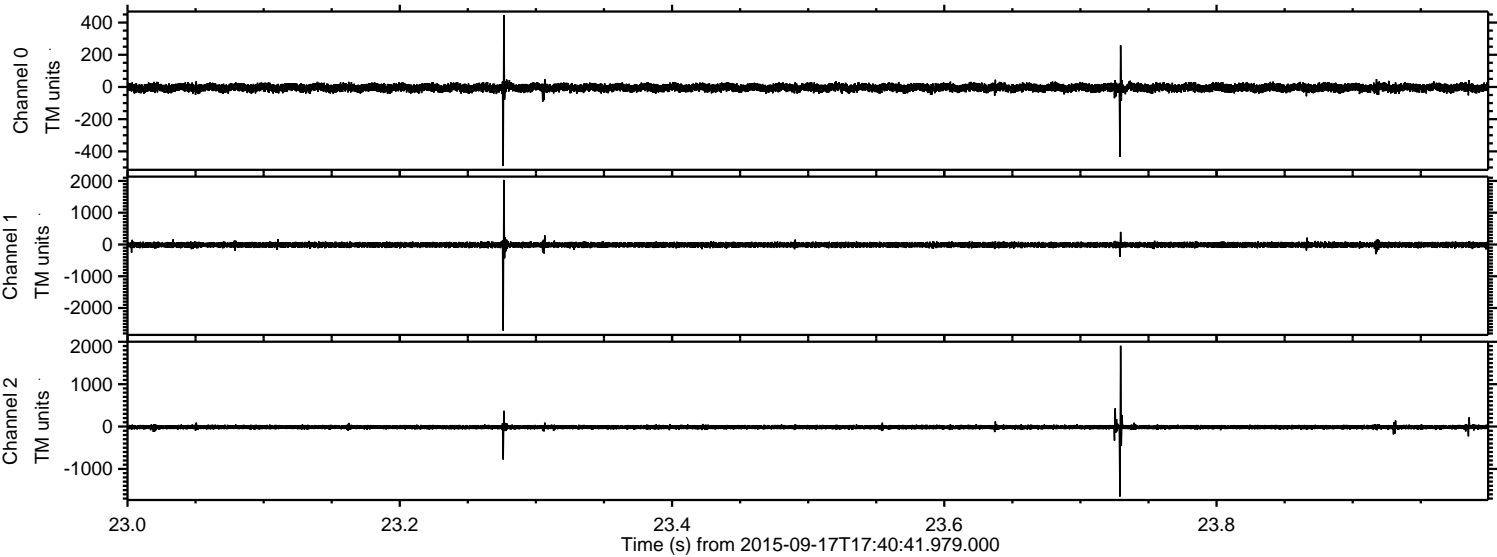

Channel 0  
mn: -490  
mx: 446  
 $\mu$ : -4.7  
 $\sigma$ : 13.7

Channel 1  
mn: -2710  
mx: 2033  
 $\mu$ : -13.2  
 $\sigma$ : 47.2

Channel 2  
mn: -1651  
mx: 1907  
 $\mu$ : -14.3  
 $\sigma$ : 30.1



ELMAVAN 3D WAVEFORMS (Measured data sampled at 50 kHz) 51000 packets of 144 samples from 2015-09-17T17:40:41.979.000. Part 116/147

Processed Tue Oct 13 15:32:44 2015 by ELM ver.2012-10-06 from 001\_\_elm20150917\_174040\_\_dat00.bin

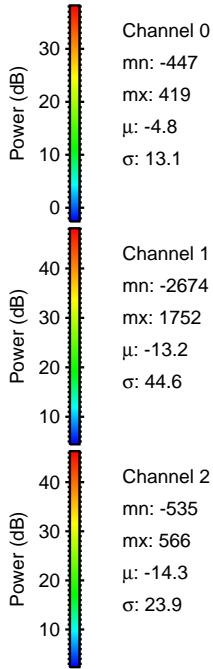
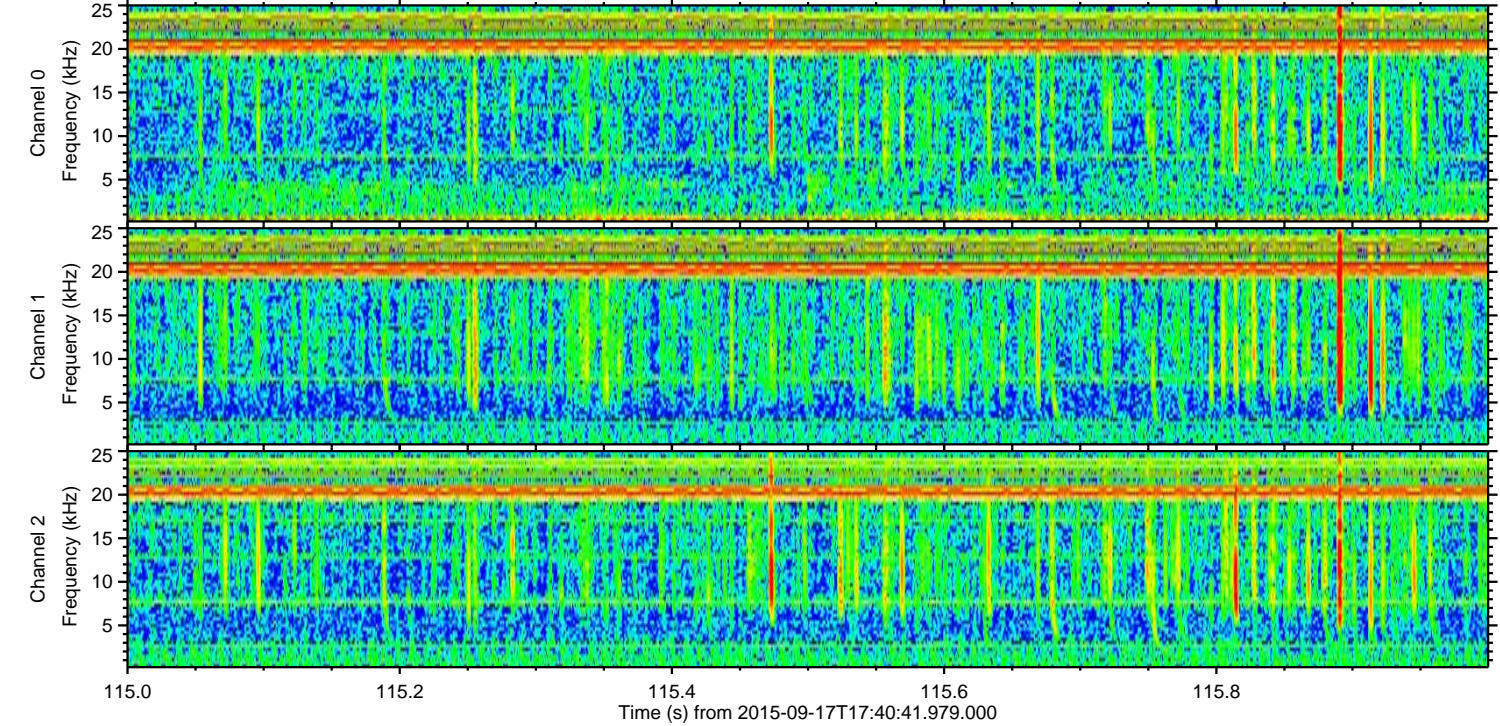
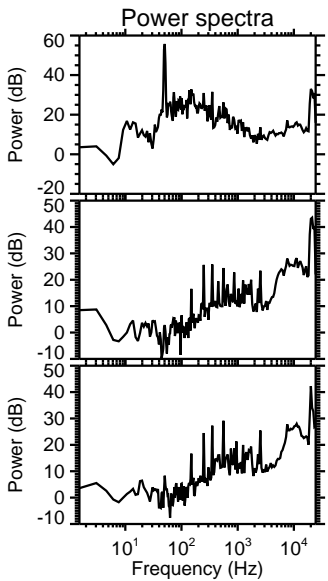
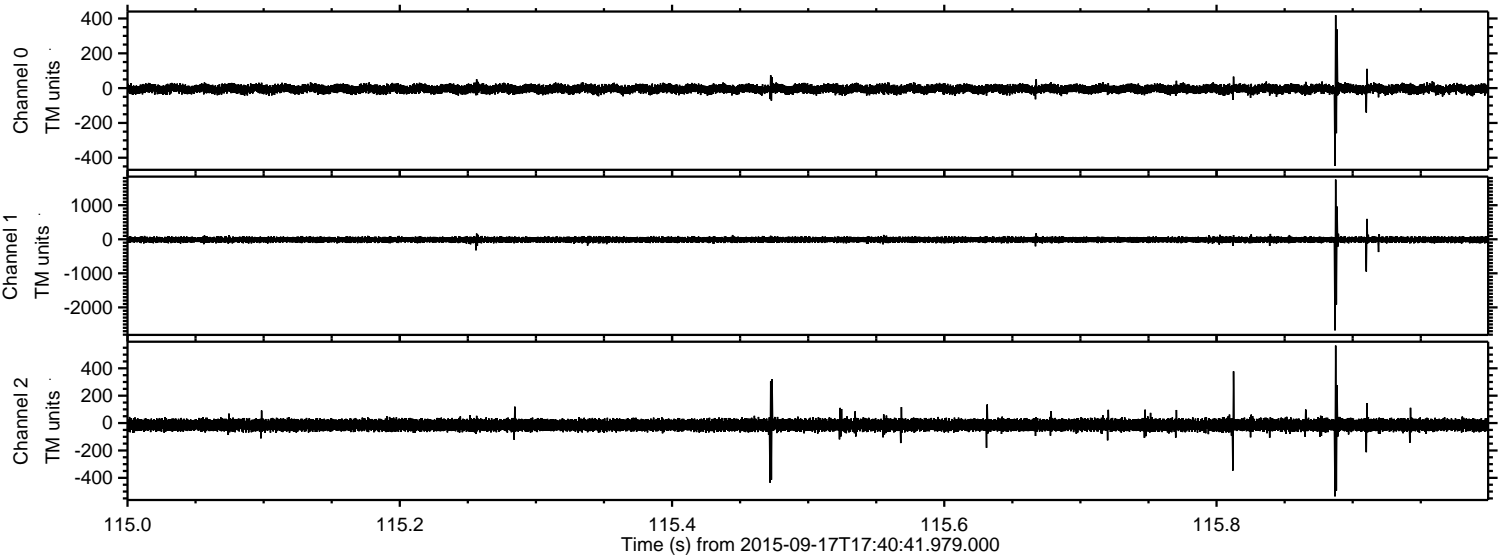



Processed Tue Oct 13 15:32:47 2015 by ELM ver.2012-10-06 from 001\_\_elm20150917\_174040\_\_dat00.bin

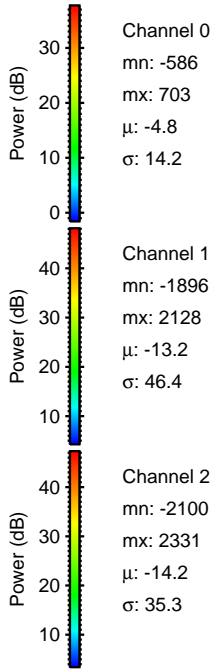
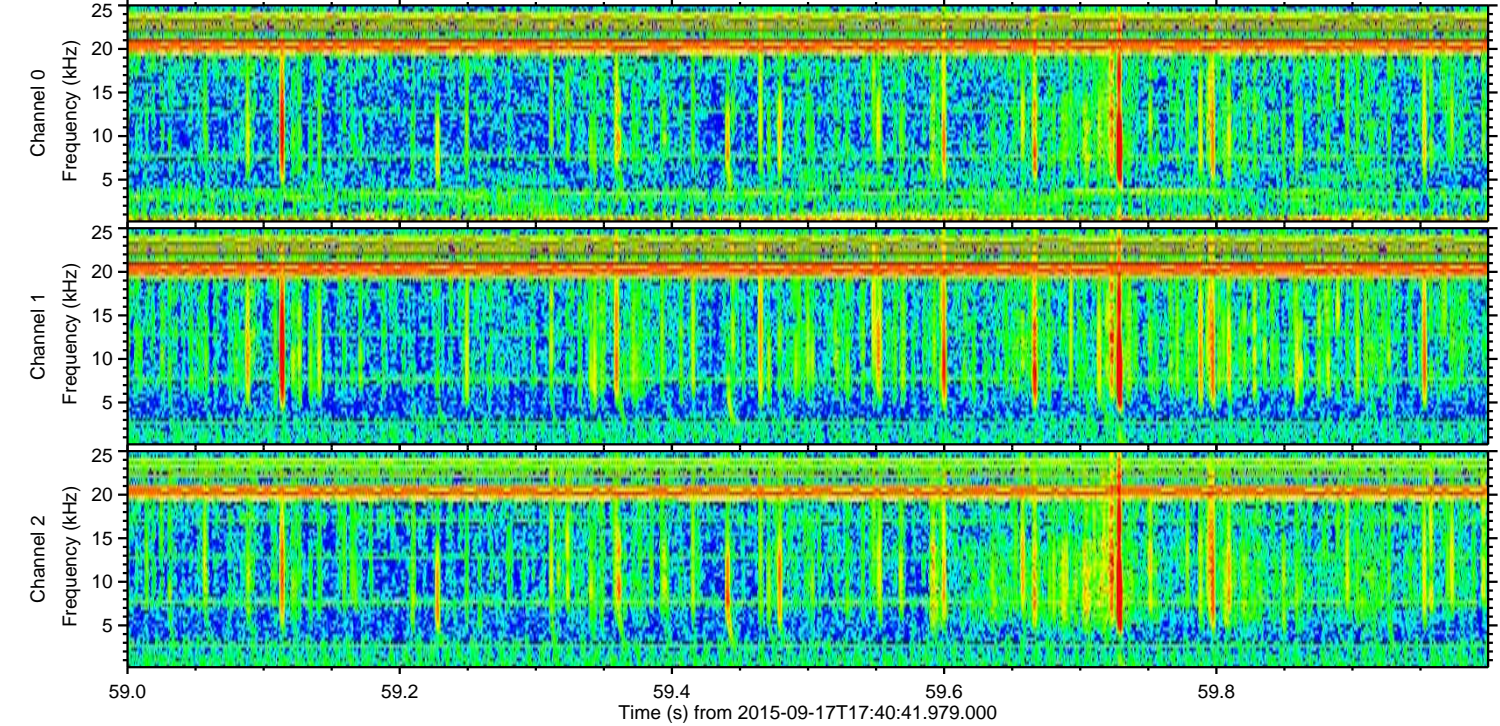
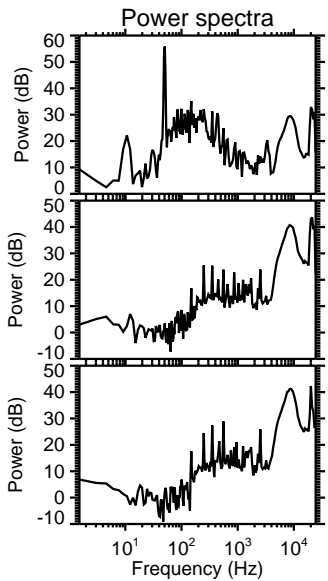
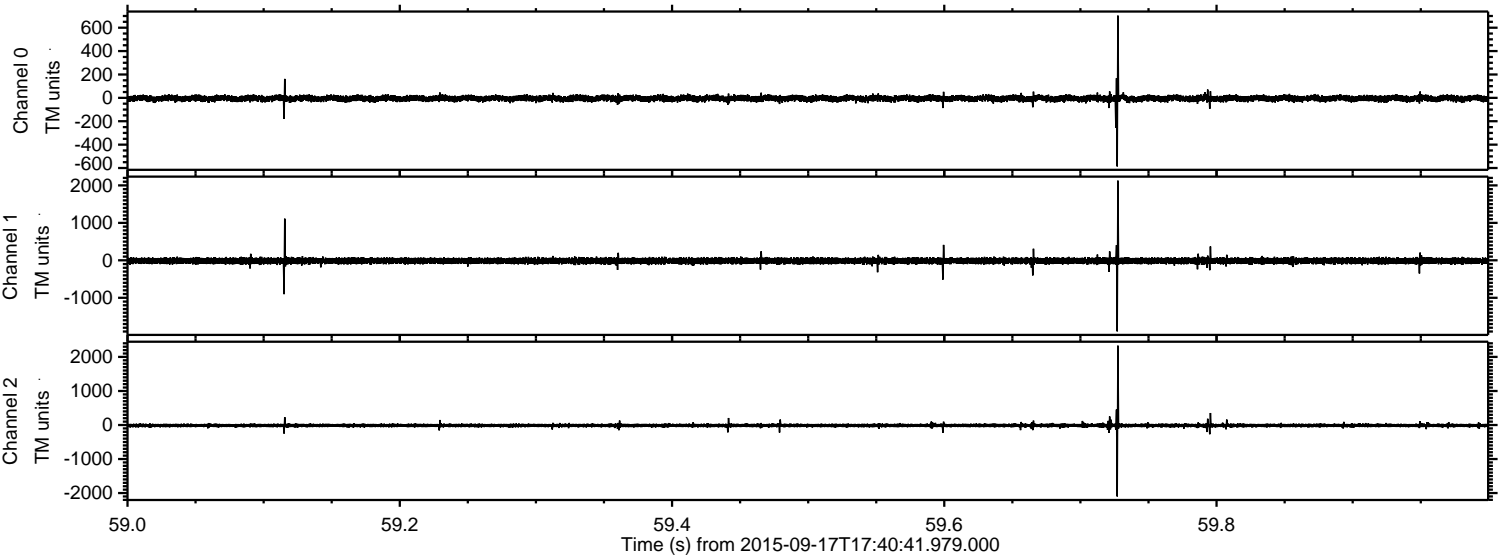

Channel 0  
mn: -586  
mx: 703  
 $\mu$ : -4.8  
 $\sigma$ : 14.2

Channel 1  
mn: -1896  
mx: 2128  
 $\mu$ : -13.2  
 $\sigma$ : 46.4

Channel 2  
mn: -2100  
mx: 2331  
 $\mu$ : -14.2  
 $\sigma$ : 35.3



Processed Tue Oct 13 15:32:49 2015 by ELM ver.2012-10-06 from 001\_\_elm20150917\_174040\_\_dat00.bin

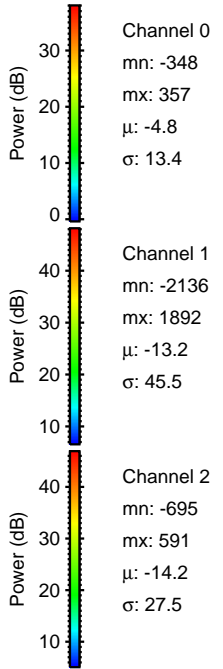
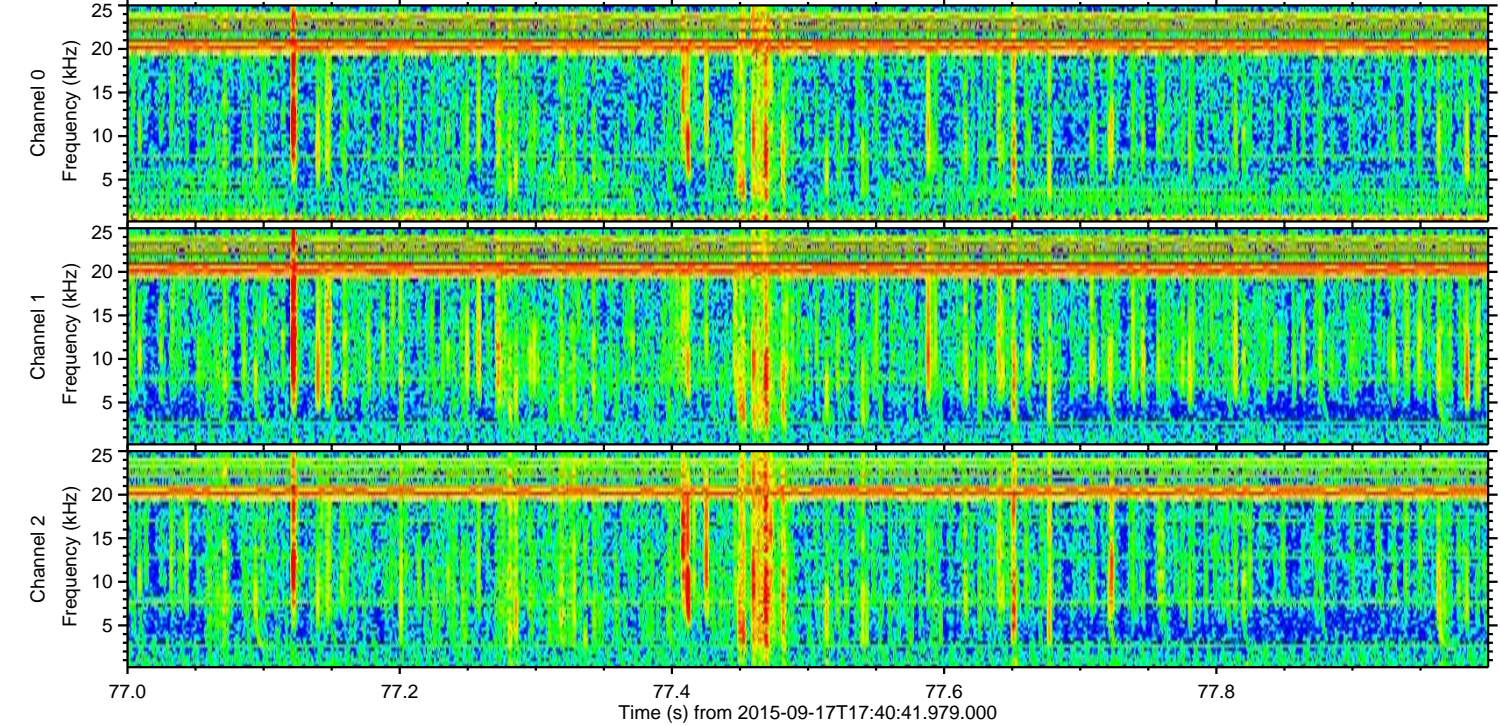
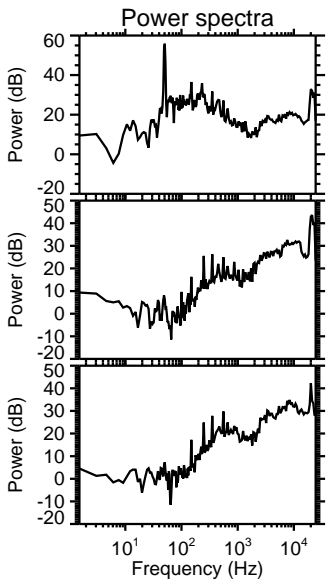
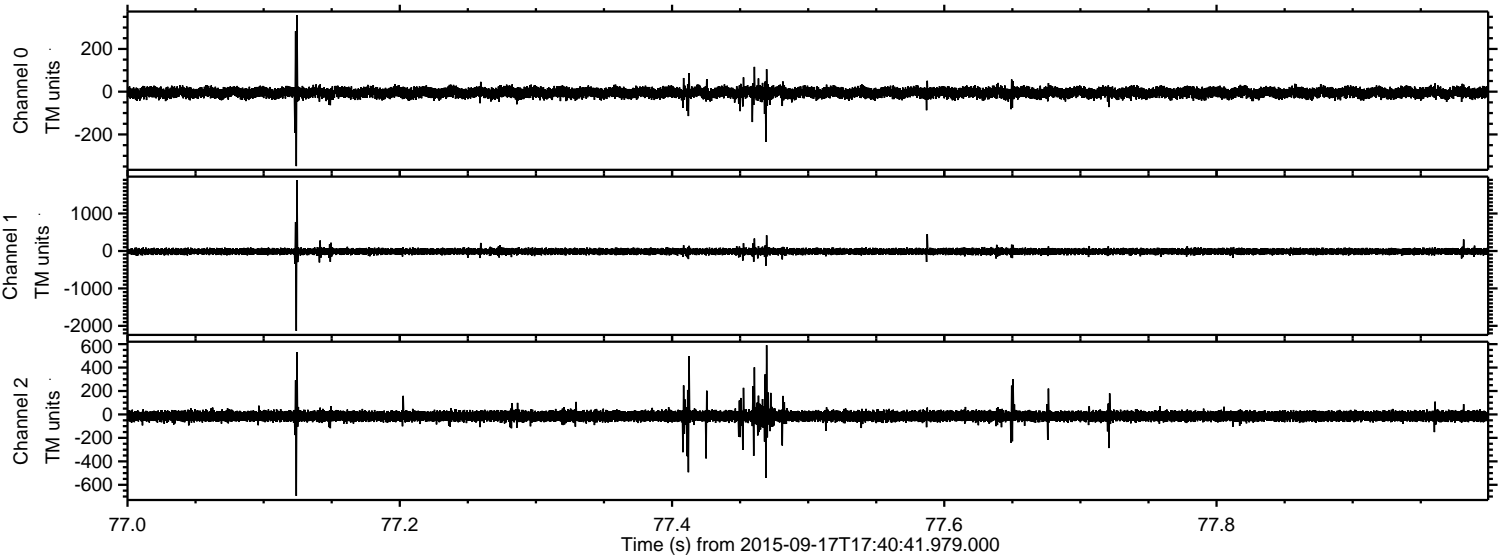



ELMAVAN 3D WAVEFORMS (Measured data sampled at 50 kHz) 51000 packets of 144 samples from 2015-09-17T17:40:41.979.000. Part 128/147

Processed Tue Oct 13 15:32:51 2015 by ELM ver.2012-10-06 from 001\_\_elm20150917\_174040\_\_dat00.bin

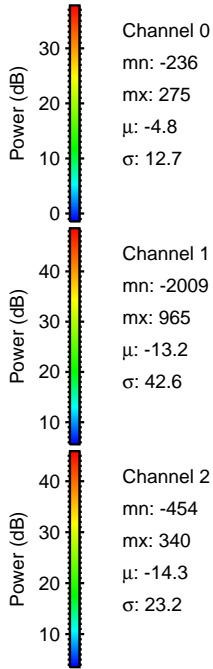
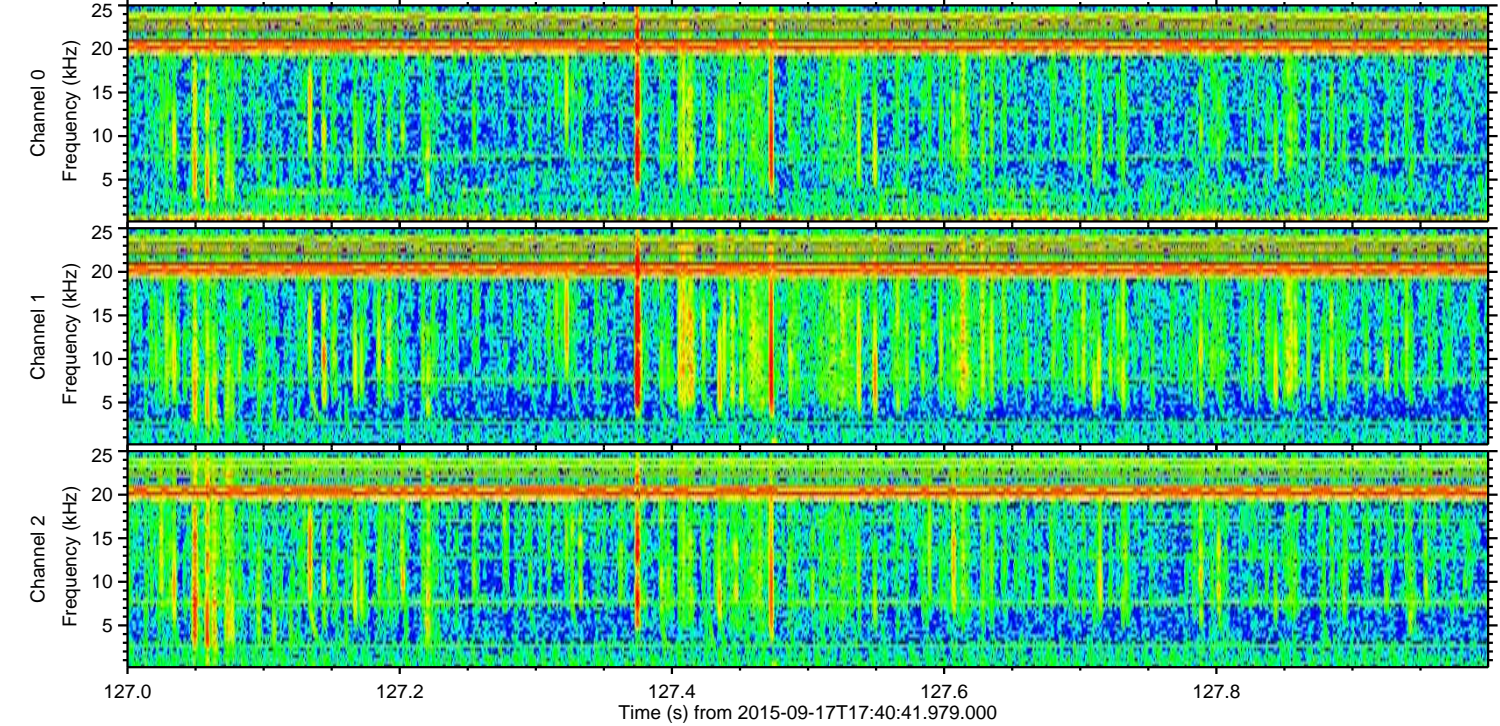
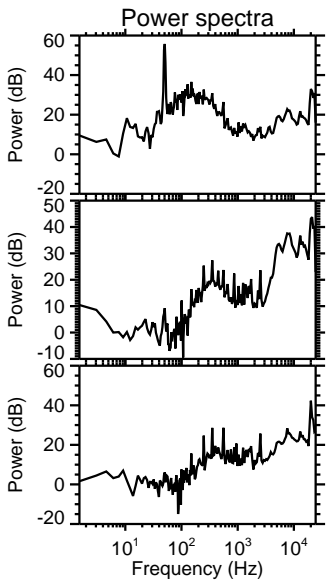
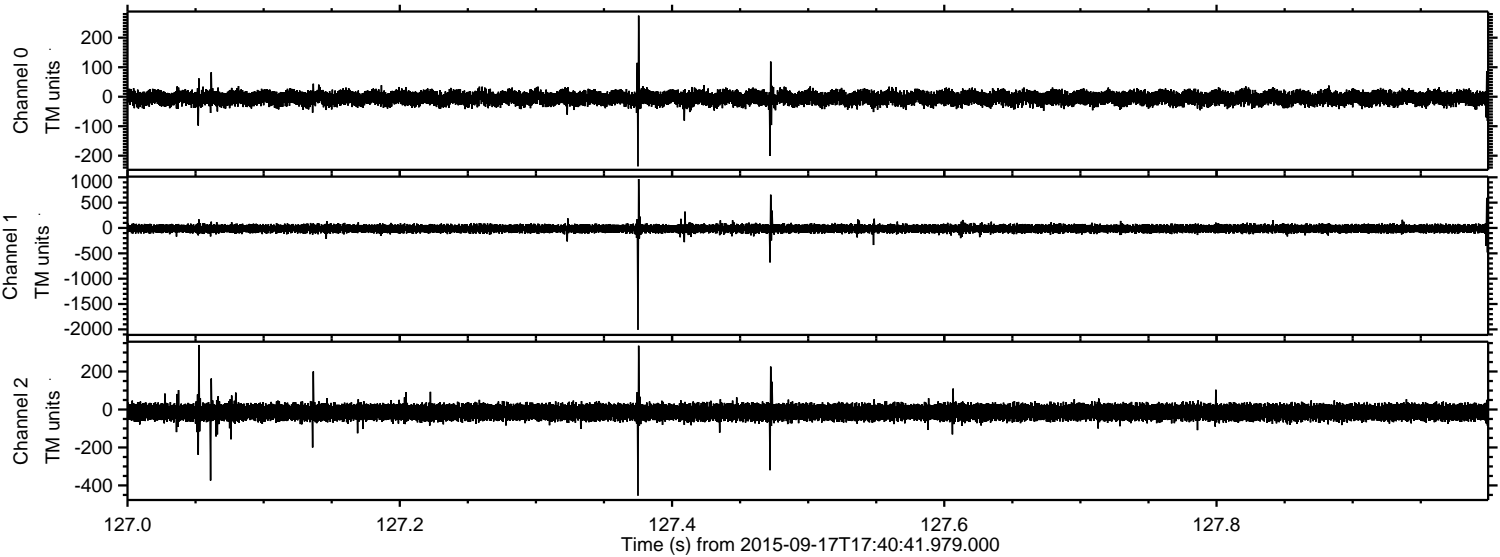



ELMAVAN 3D WAVEFORMS (Measured data sampled at 50 kHz) 51000 packets of 144 samples from 2015-09-17T17:40:41.979.000. Part 26/147

Processed Tue Oct 13 15:32:53 2015 by ELM ver.2012-10-06 from 001\_\_elm20150917\_174040\_\_dat00.bin

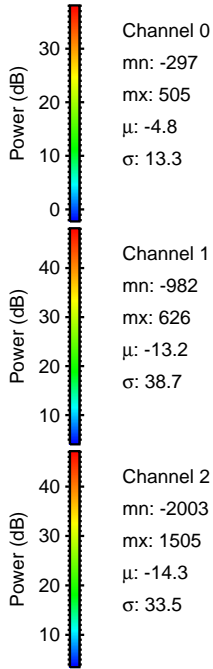
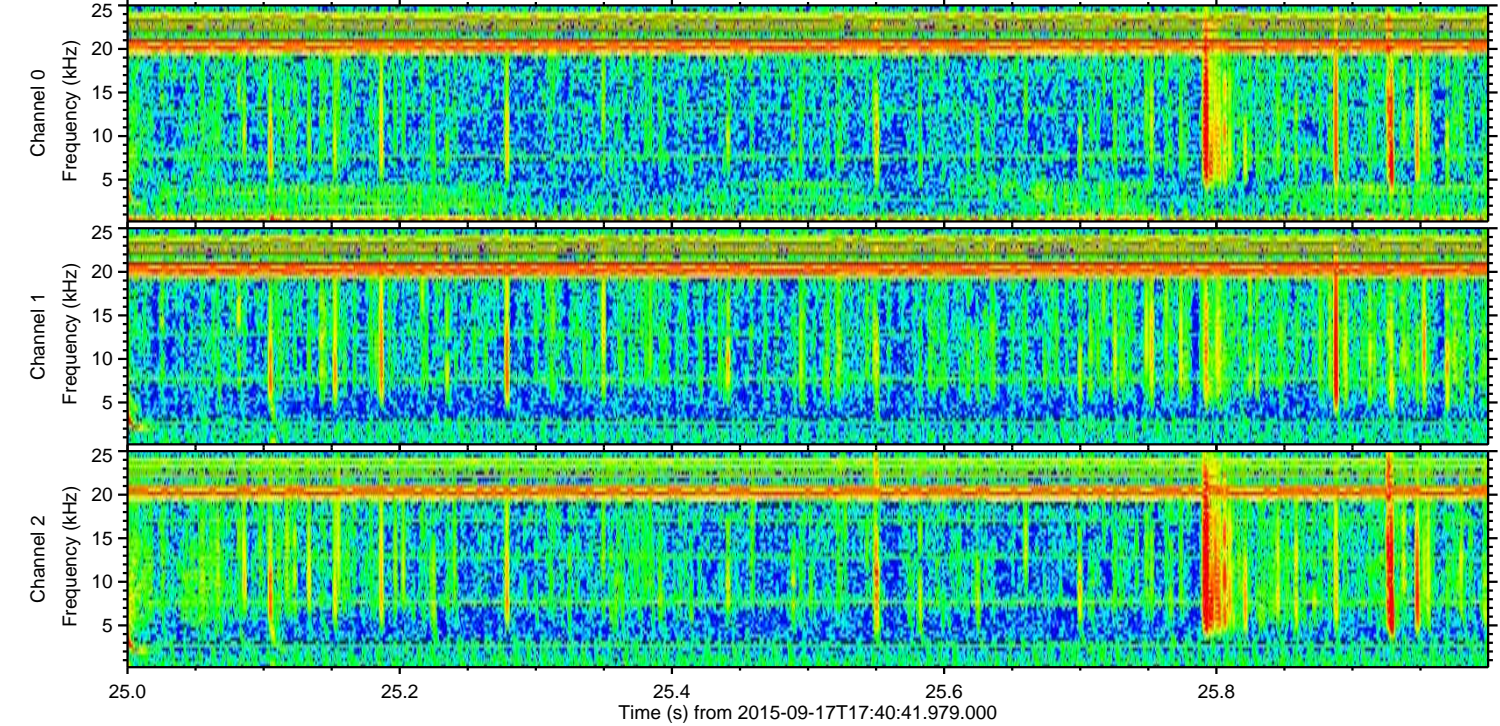
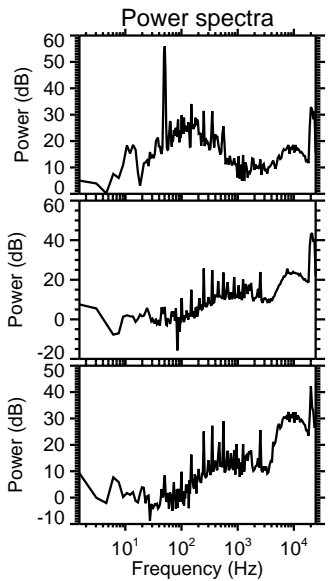
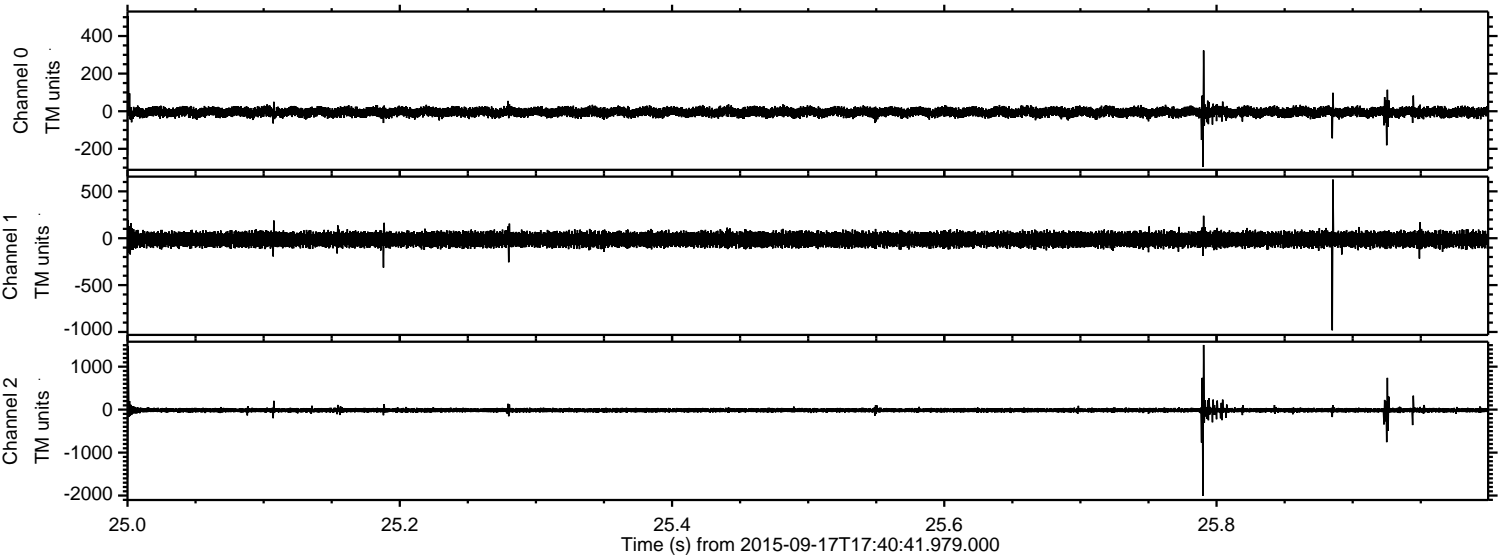



Processed Tue Oct 13 15:32:55 2015 by ELM ver.2012-10-06 from 001\_\_elm20150917\_174040\_\_dat00.bin

