

ELMAVAN 3D WAVEFORMS (Measured data sampled at 50 kHz) 51000 packets of 144 samples from 2015-09-16T23:09:51.174.999.

Processed Tue Oct 13 07:47:05 2015 by ELM ver.2012-10-06 from 001__elm20150916_230950__dat00.bin

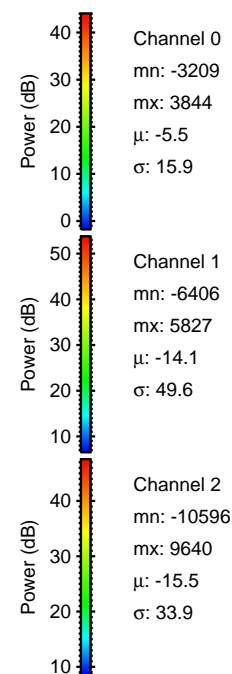
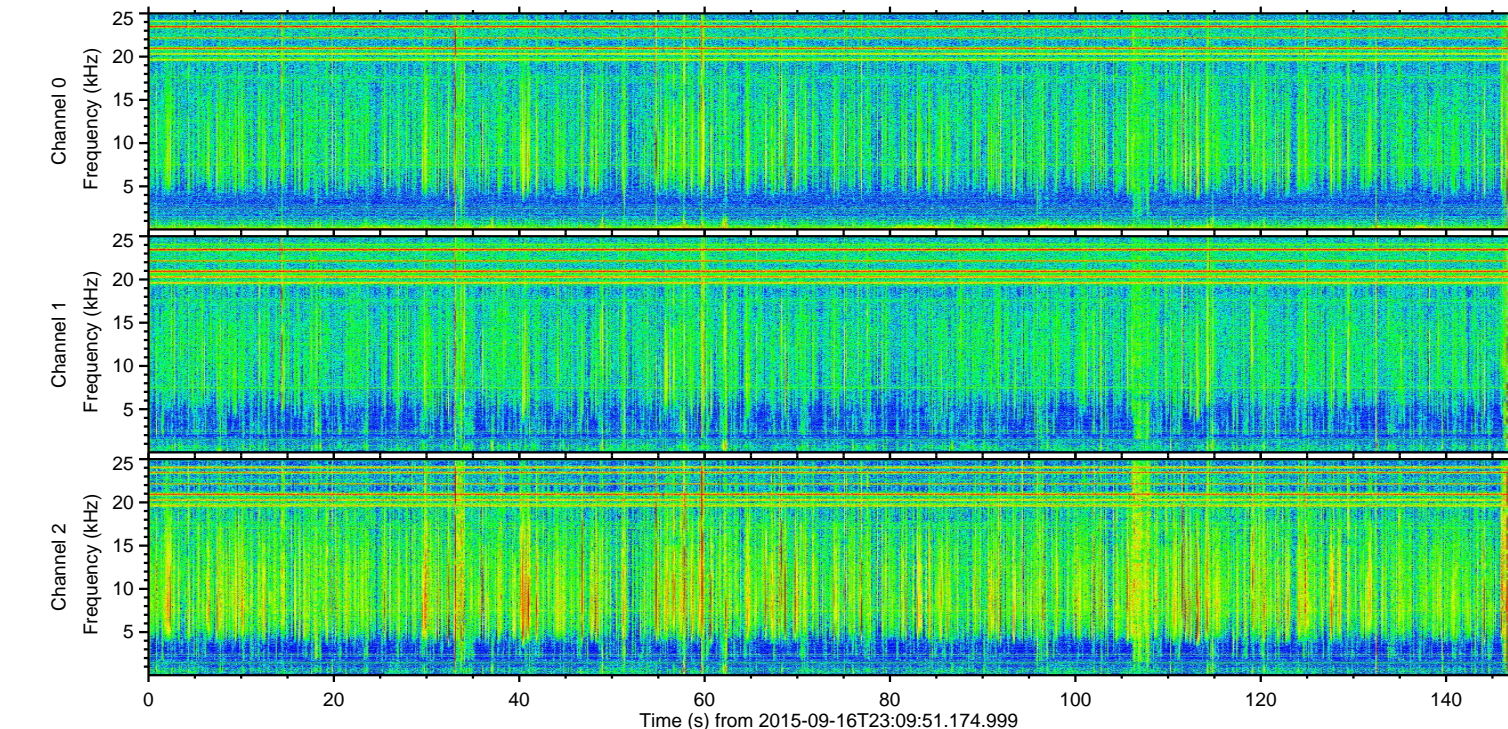
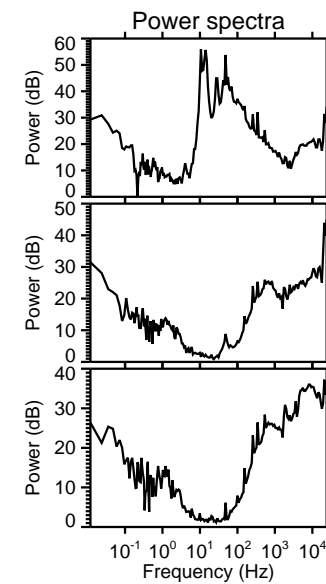
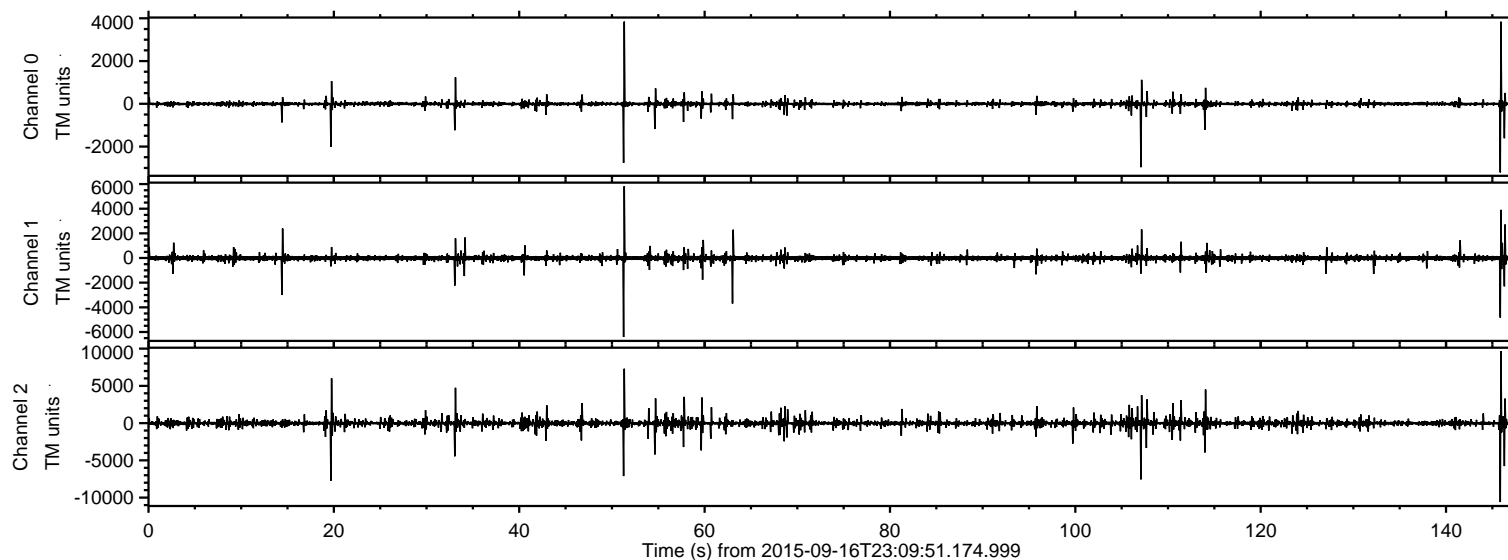

ELMAVAN 3D WAVEFORMS (Measured data sampled at 50 kHz) 51000 packets of 144 samples from 2015-09-16T23:09:51.174.999. Part 146/147

Processed Tue Oct 13 07:47:33 2015 by ELM ver.2012-10-06 from 001__elm20150916_230950__dat00.bin

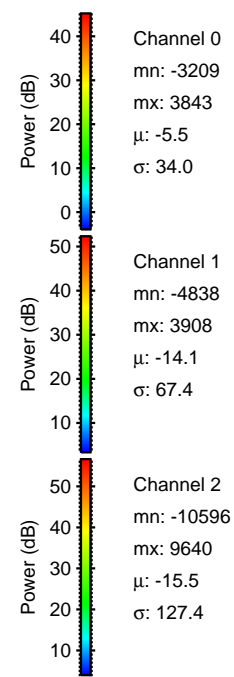
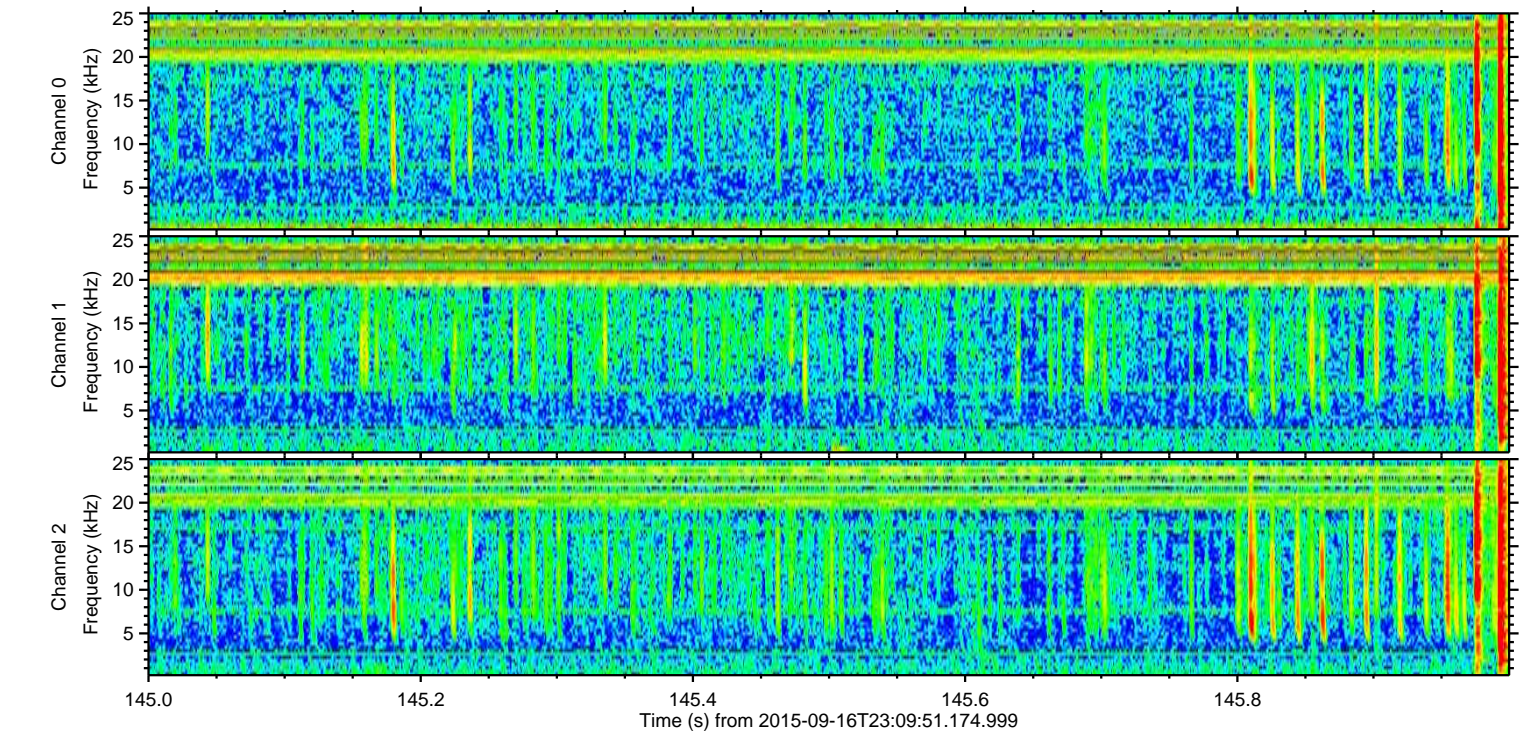
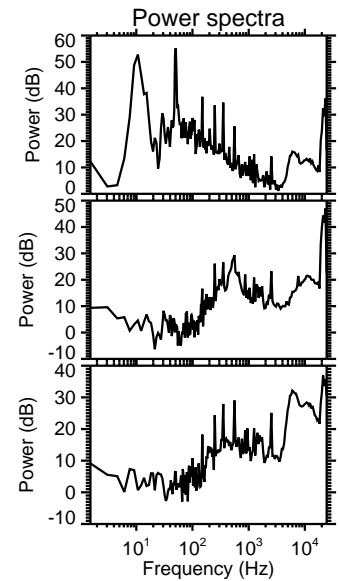
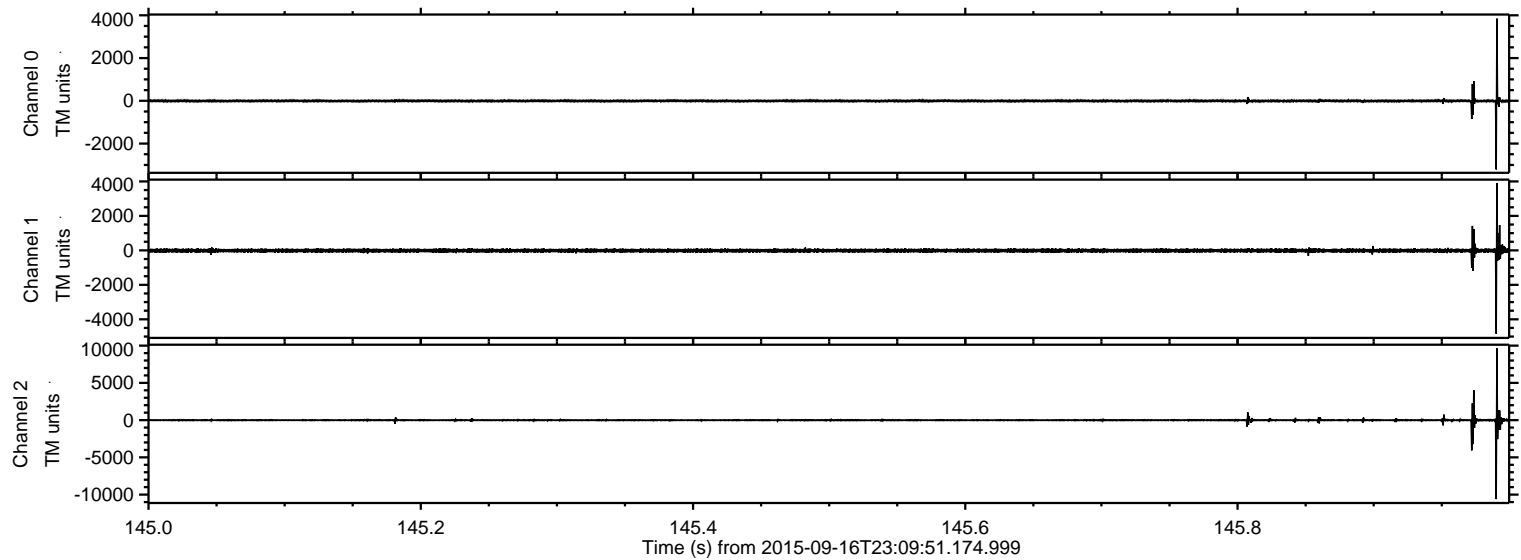

ELMAVAN 3D WAVEFORMS (Measured data sampled at 50 kHz) 51000 packets of 144 samples from 2015-09-16T23:09:51.174.999. Part 20/147

Processed Tue Oct 13 07:47:35 2015 by ELM ver.2012-10-06 from 001__elm20150916_230950__dat00.bin

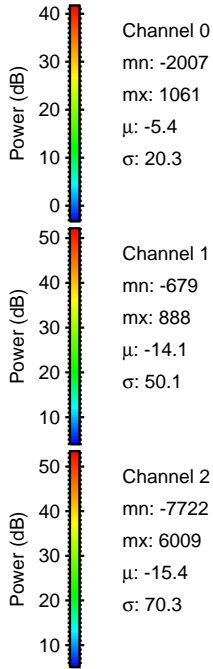
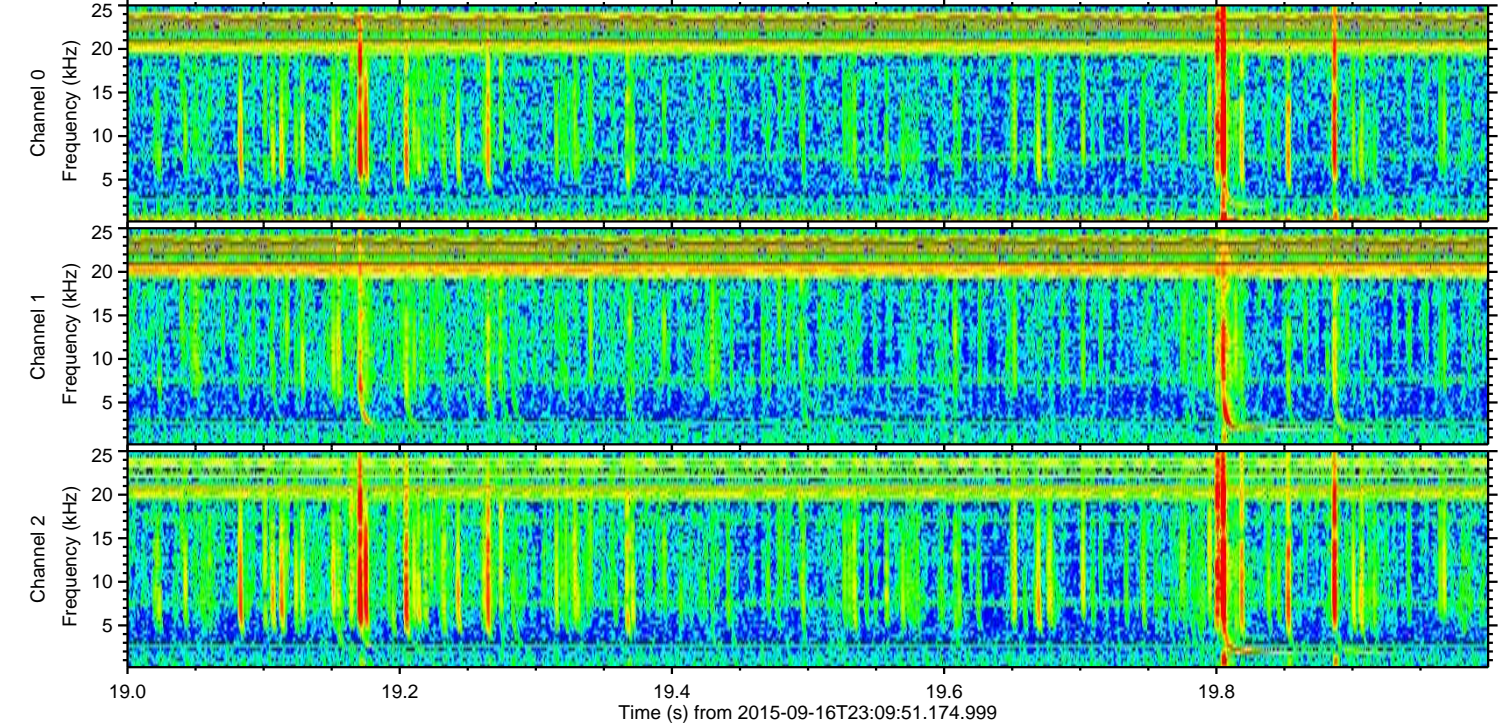
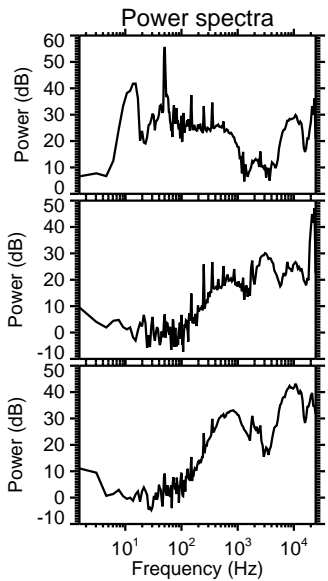
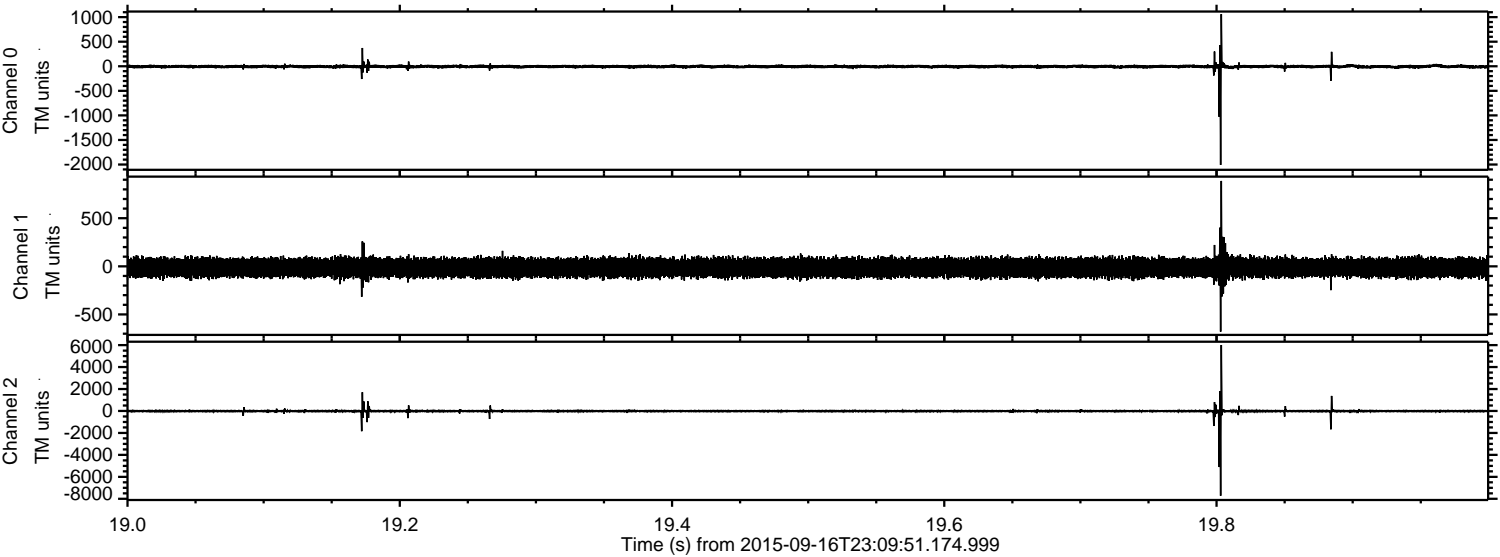

Channel 0
mn: -2007
mx: 1061
 μ : -5.4
 σ : 20.3

Channel 1
mn: -679
mx: 888
 μ : -14.1
 σ : 50.1

Channel 2
mn: -7722
mx: 6009
 μ : -15.4
 σ : 70.3

ELMAVAN 3D WAVEFORMS (Measured data sampled at 50 kHz) 51000 packets of 144 samples from 2015-09-16T23:09:51.174.999. Part 108/147

Processed Tue Oct 13 07:47:37 2015 by ELM ver.2012-10-06 from 001__elm20150916_230950__dat00.bin

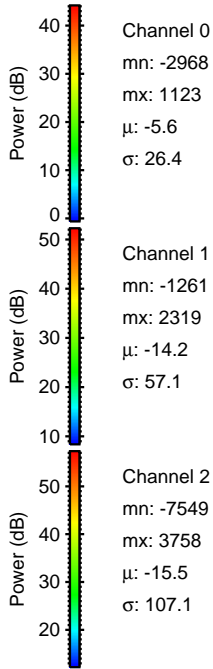
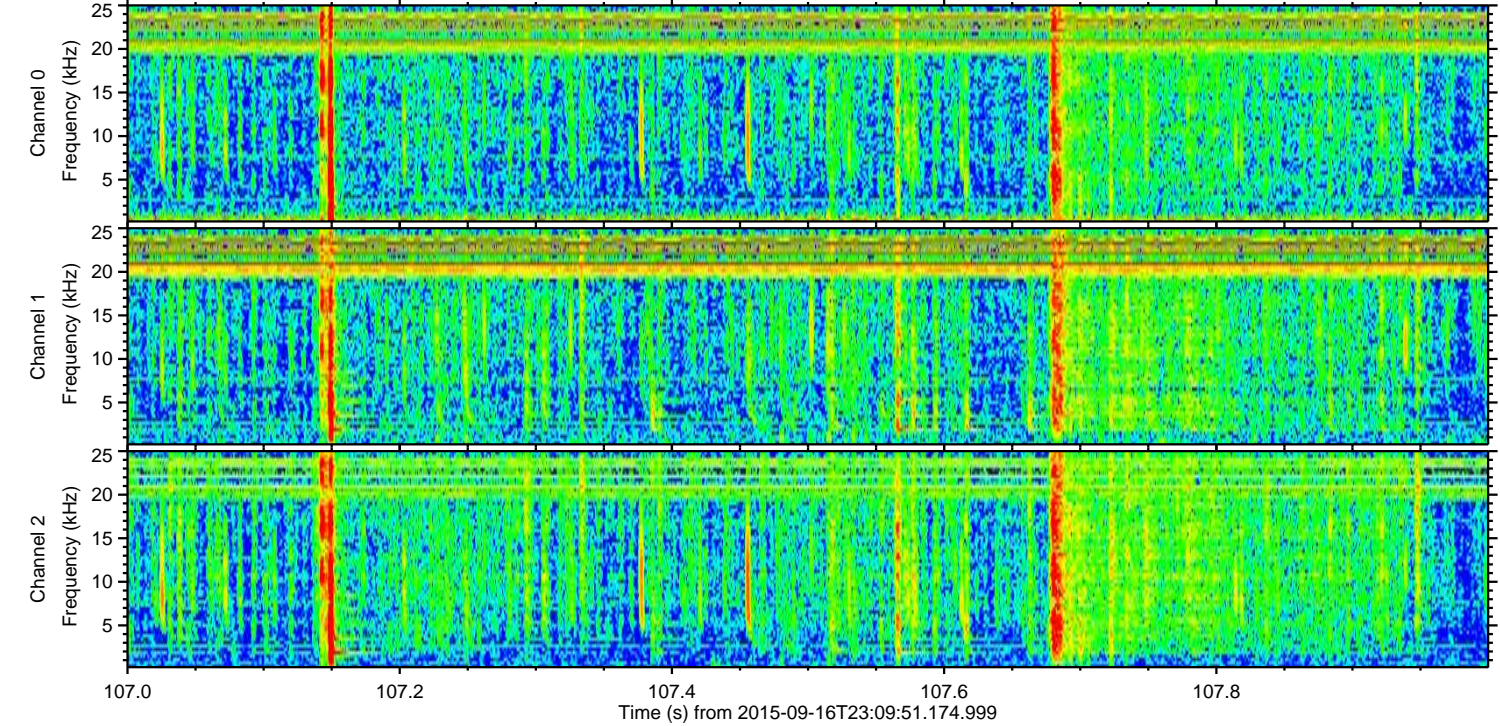
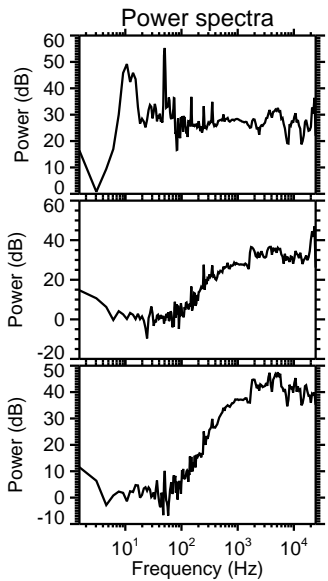
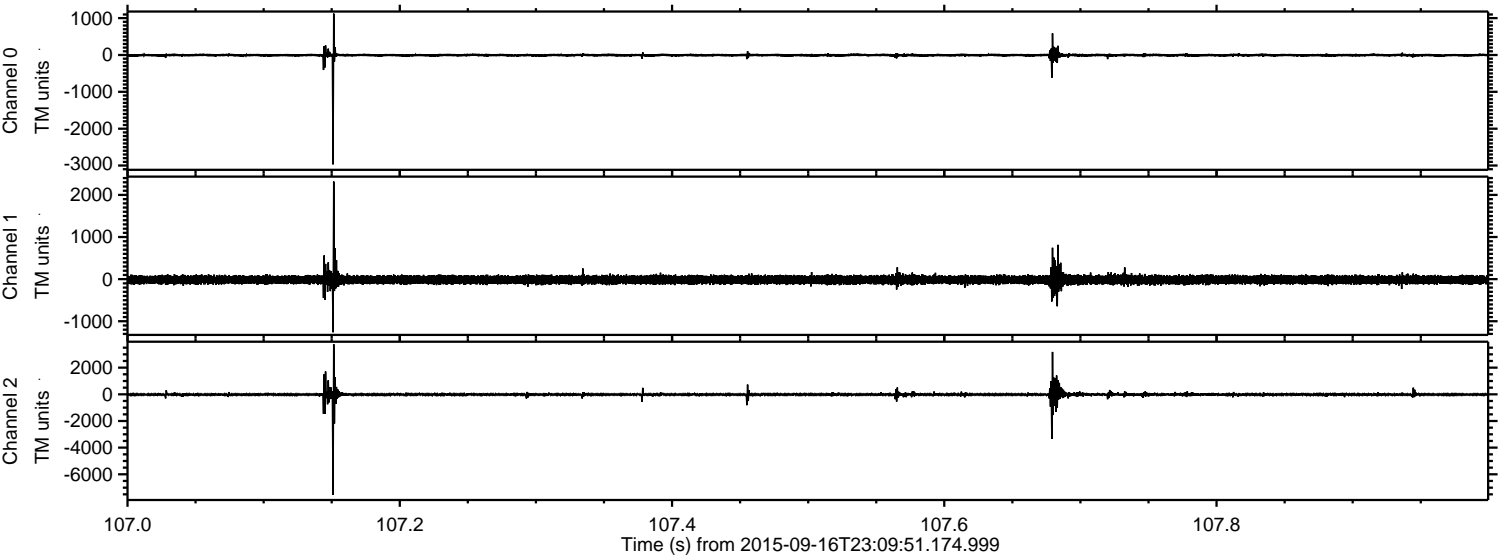

Processed Tue Oct 13 07:47:39 2015 by ELM ver.2012-10-06 from 001__elm20150916_230950__dat00.bin

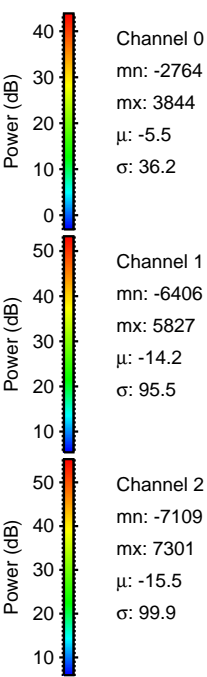
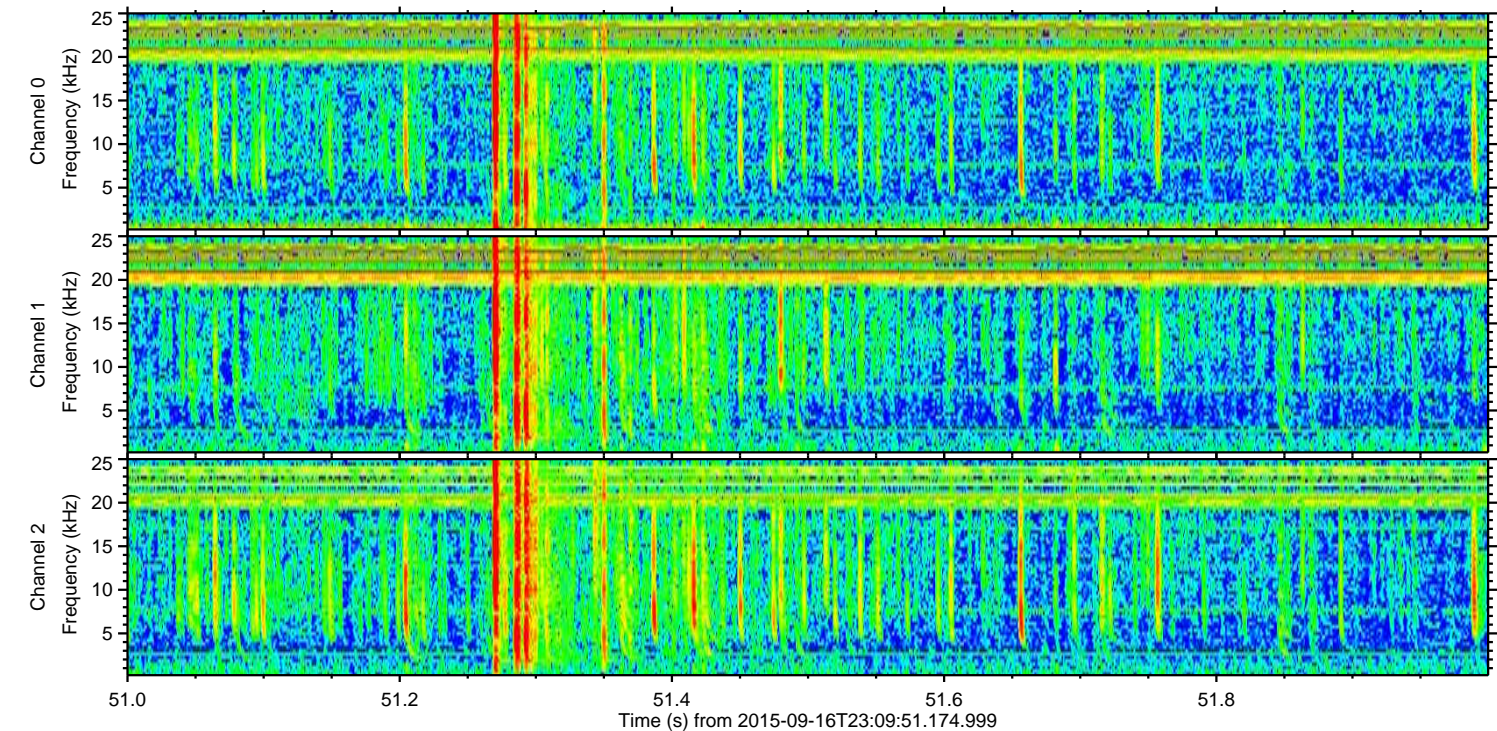
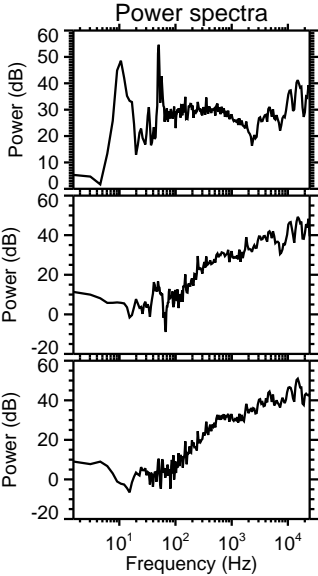
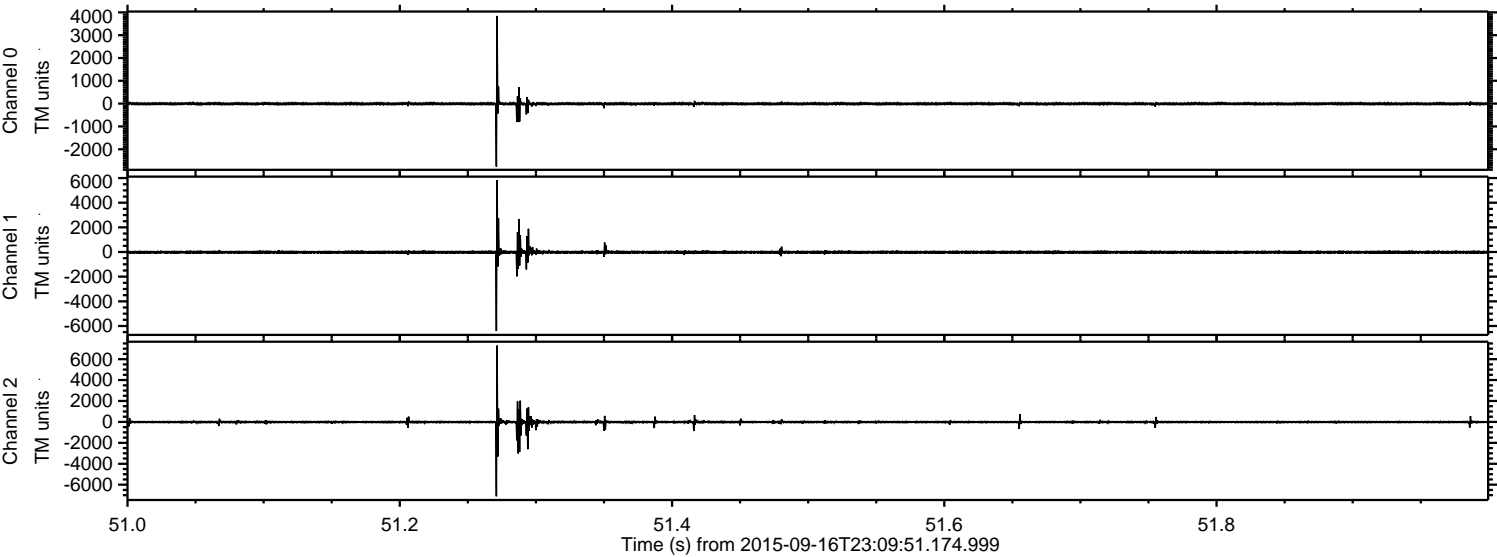

ELMAVAN 3D WAVEFORMS (Measured data sampled at 50 kHz) 51000 packets of 144 samples from 2015-09-16T23:09:51.174.999. Part 34/147

Processed Tue Oct 13 07:47:41 2015 by ELM ver.2012-10-06 from 001__elm20150916_230950__dat00.bin

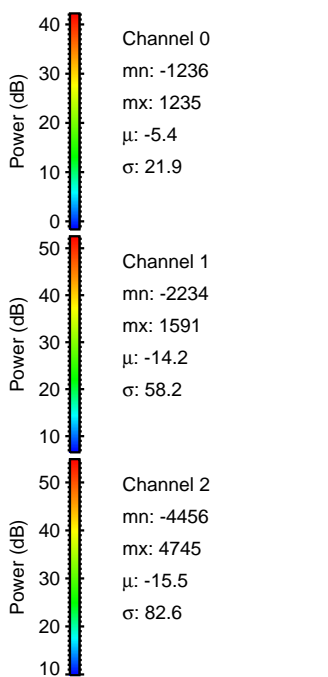
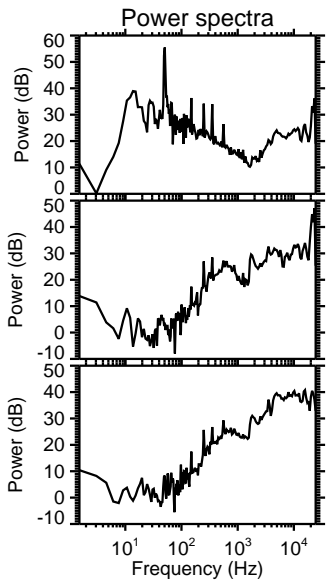
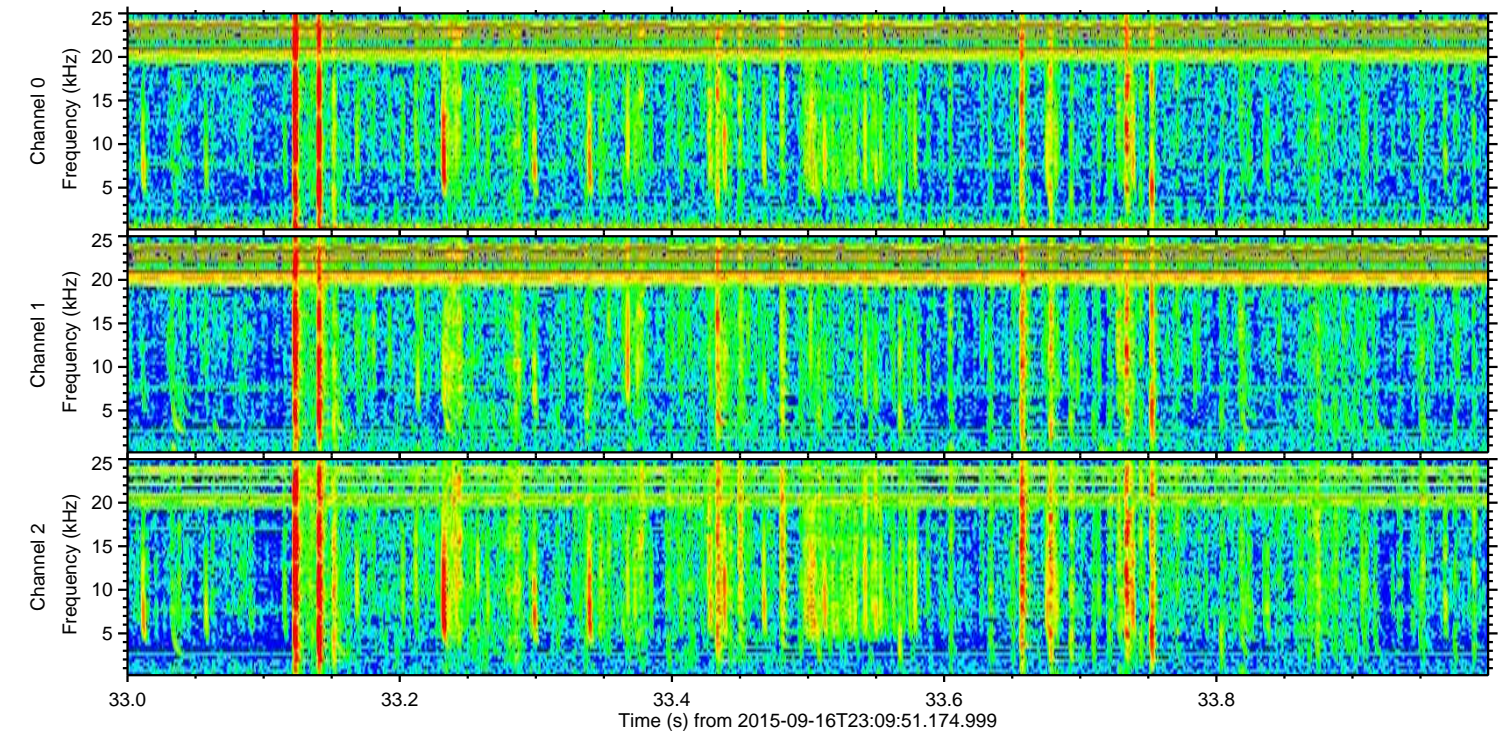
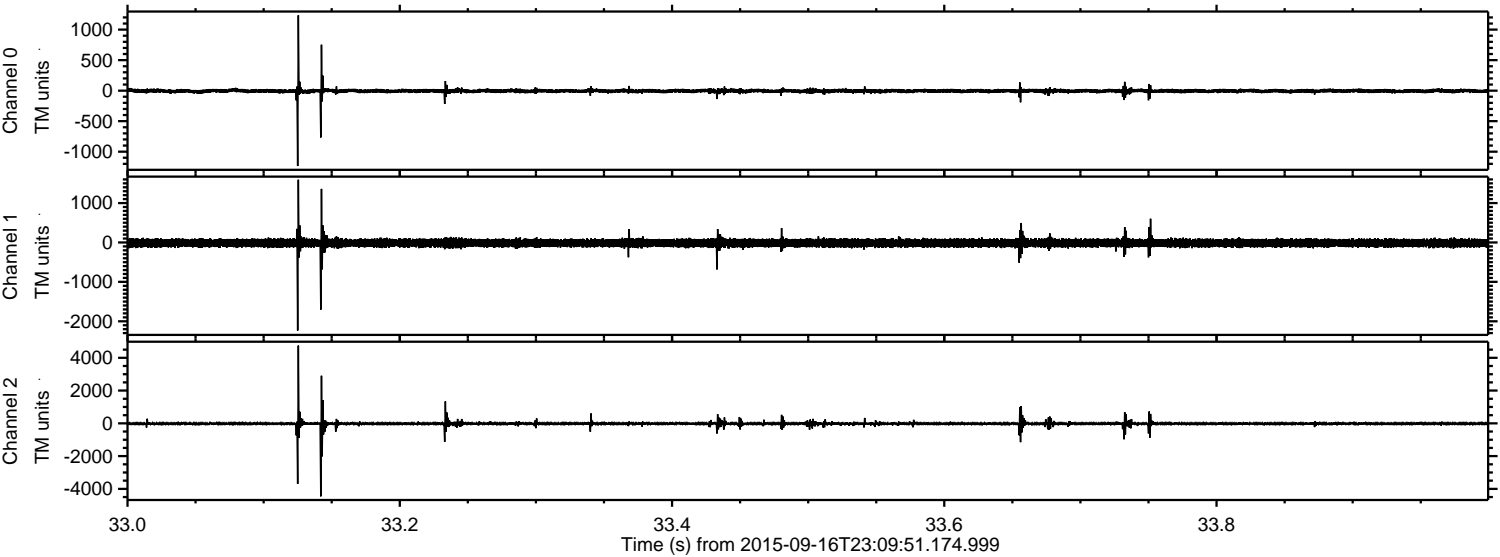

ELMAVAN 3D WAVEFORMS (Measured data sampled at 50 kHz) 51000 packets of 144 samples from 2015-09-16T23:09:51.174.999. Part 115/147

Processed Tue Oct 13 07:47:44 2015 by ELM ver.2012-10-06 from 001__elm20150916_230950__dat00.bin

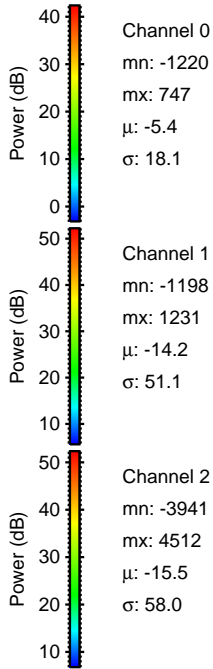
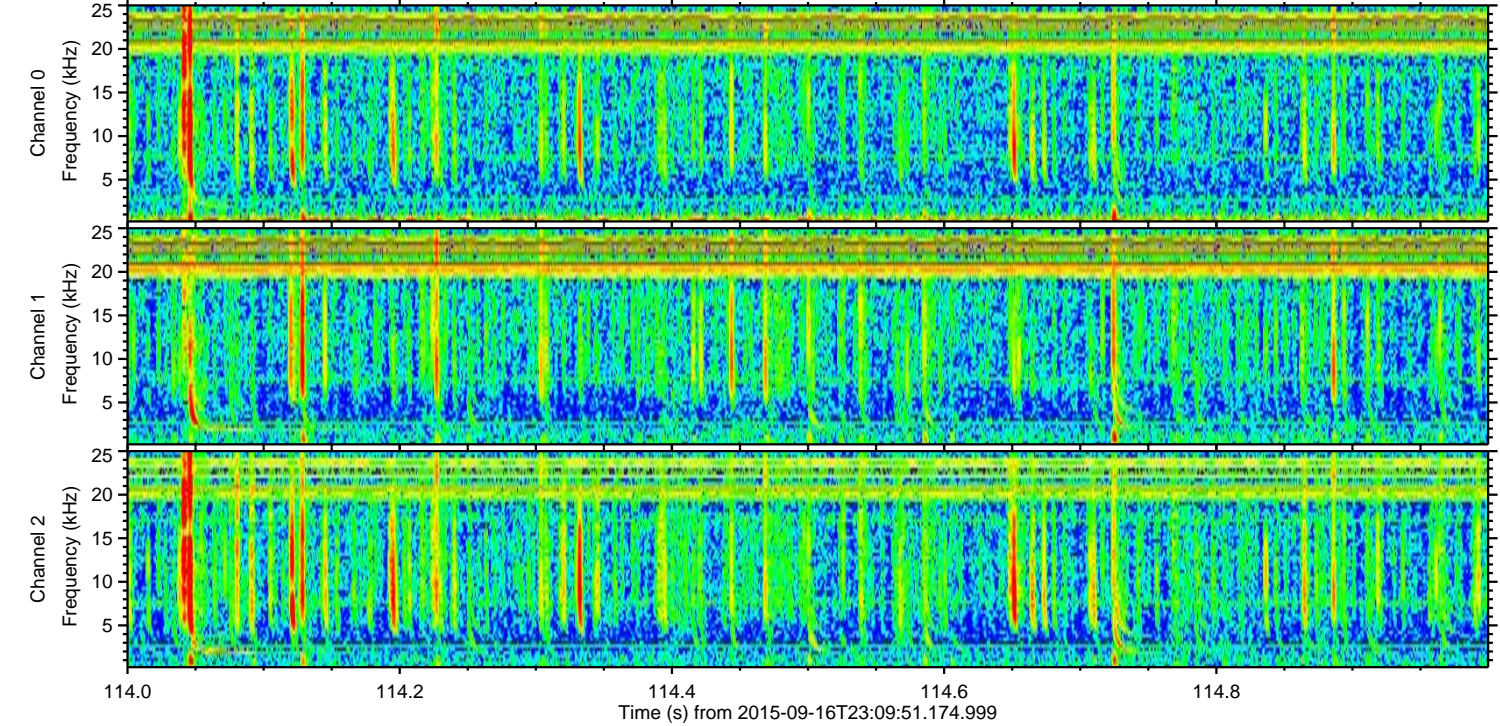
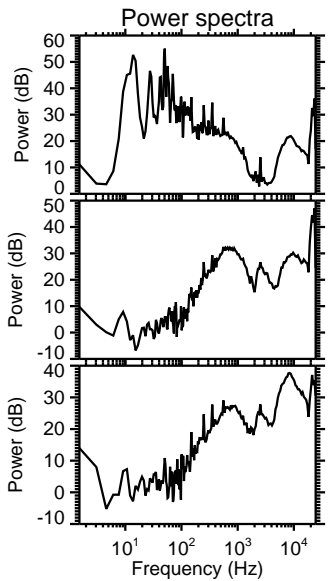
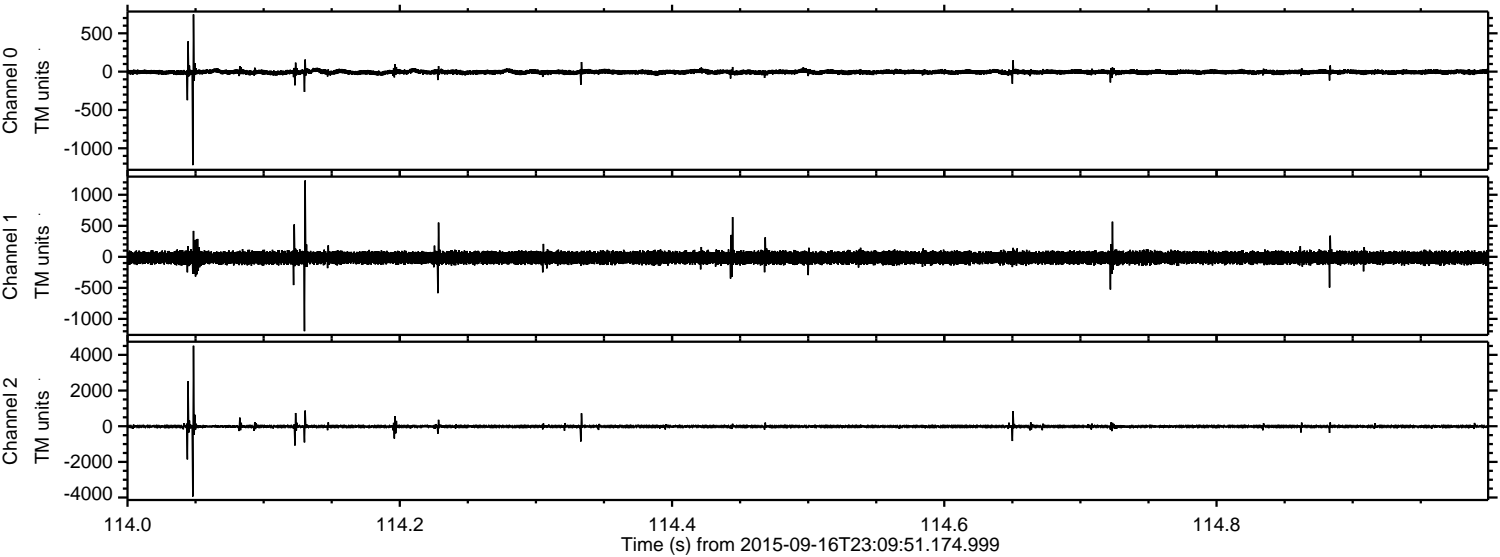

Channel 0
mn: -1220
mx: 747
 μ : -5.4
 σ : 18.1

Channel 1
mn: -1198
mx: 1231
 μ : -14.2
 σ : 51.1

Channel 2
mn: -3941
mx: 4512
 μ : -15.5
 σ : 58.0

Processed Tue Oct 13 07:47:45 2015 by ELM ver.2012-10-06 from 001__elm20150916_230950__dat00.bin

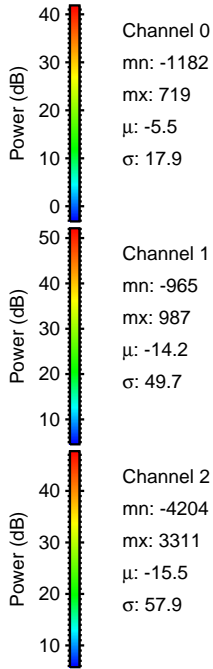
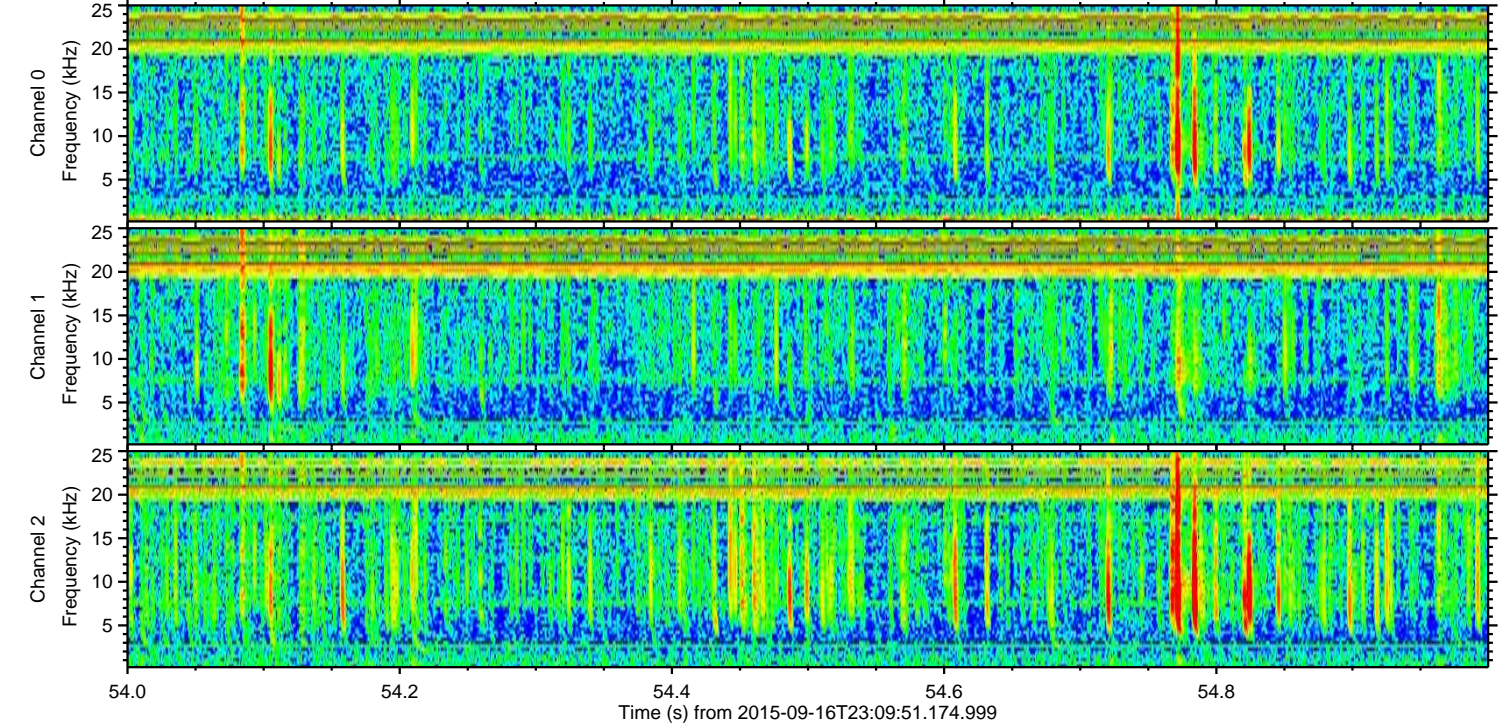
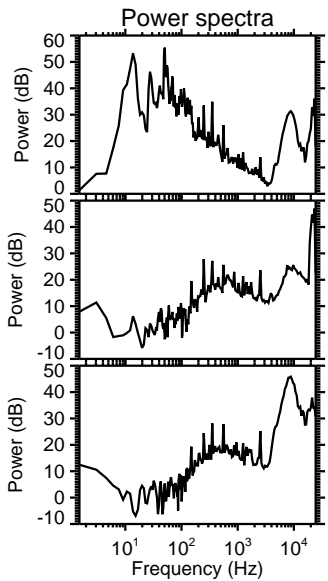
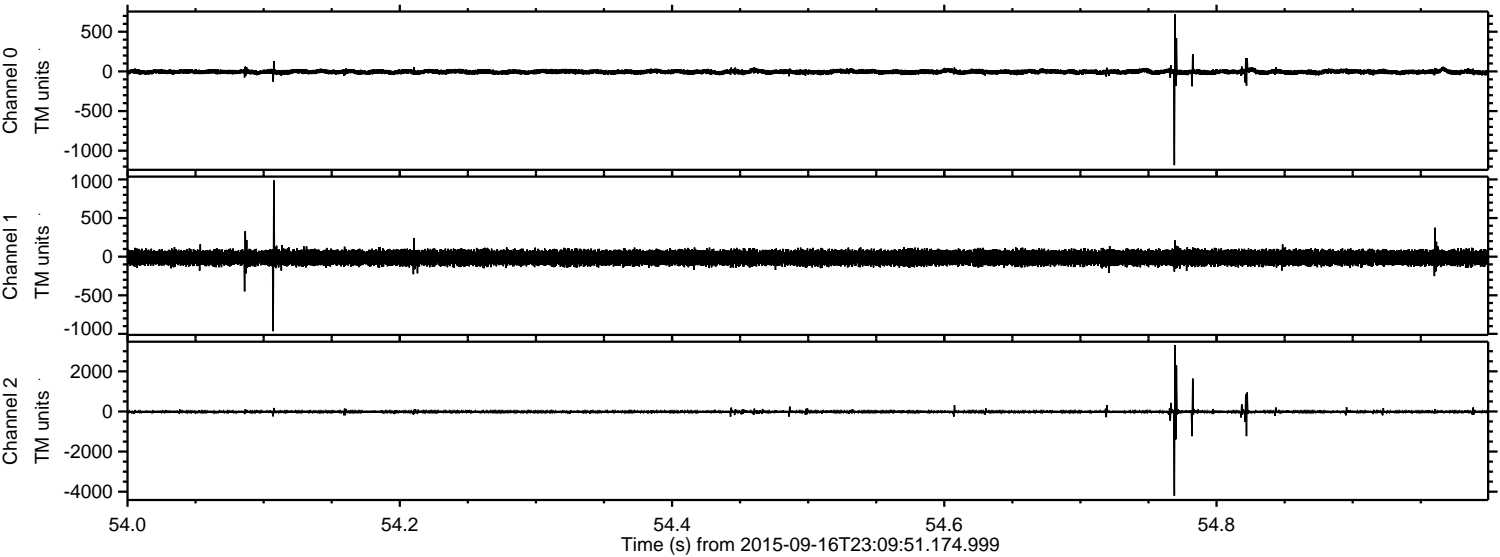

Channel 0
mn: -1182
mx: 719
 μ : -5.5
 σ : 17.9

Channel 1
mn: -965
mx: 987
 μ : -14.2
 σ : 49.7

Channel 2
mn: -4204
mx: 3311
 μ : -15.5
 σ : 57.9

Processed Tue Oct 13 07:47:47 2015 by ELM ver.2012-10-06 from 001__elm20150916_230950__dat00.bin

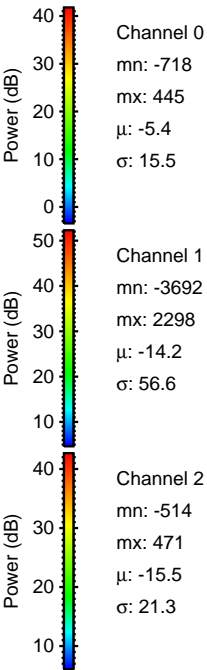
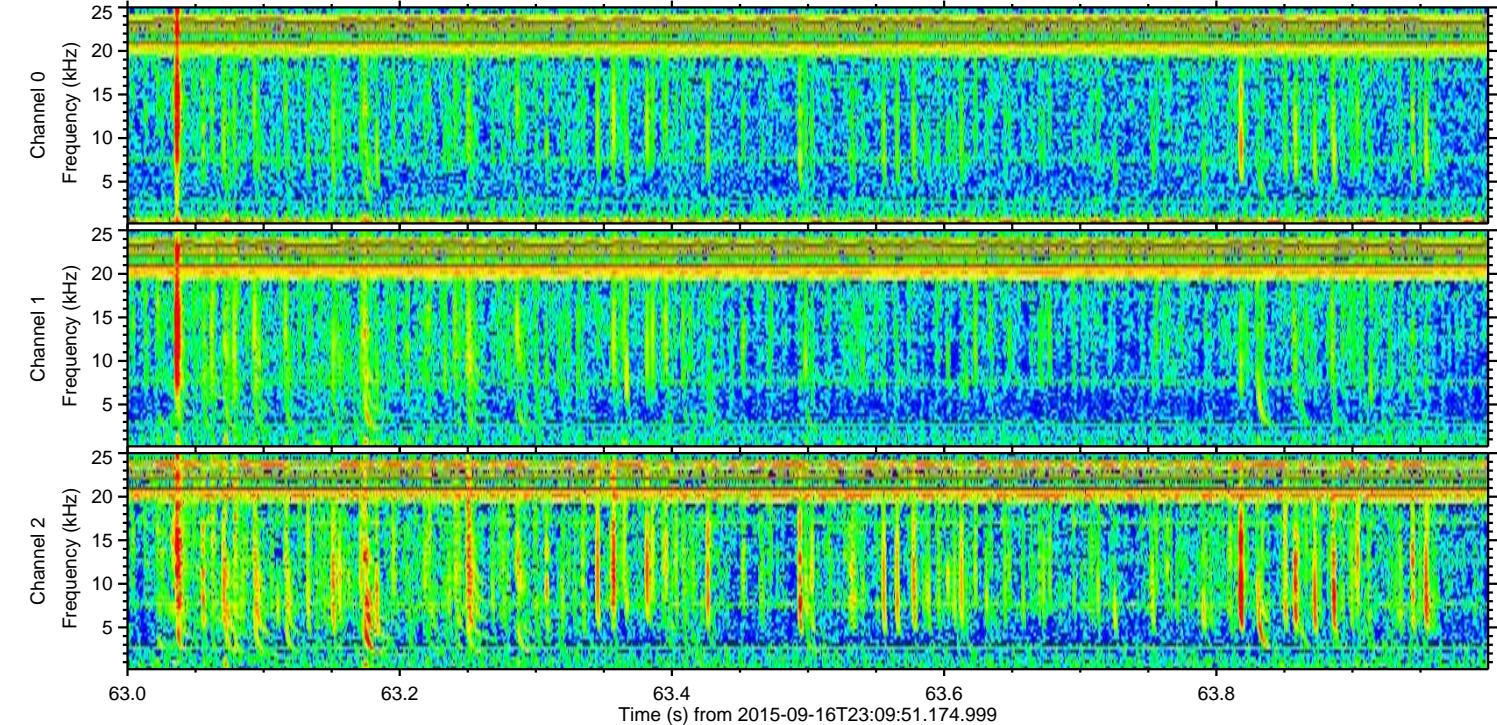
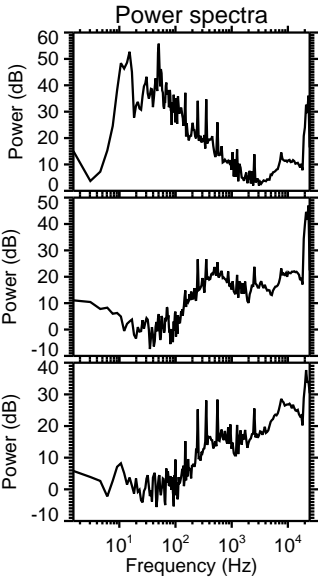
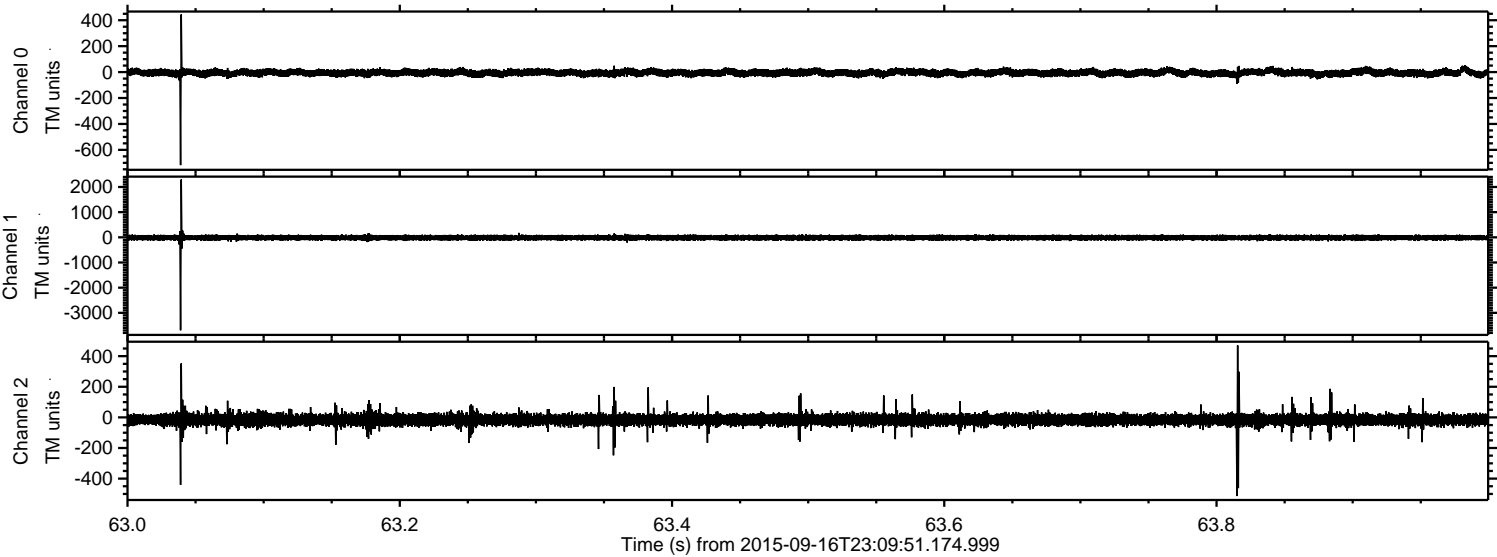

Processed Tue Oct 13 07:47:49 2015 by ELM ver.2012-10-06 from 001__elm20150916_230950__dat00.bin

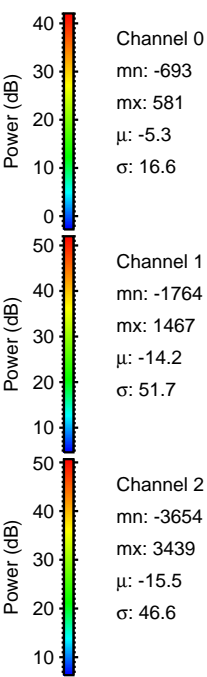
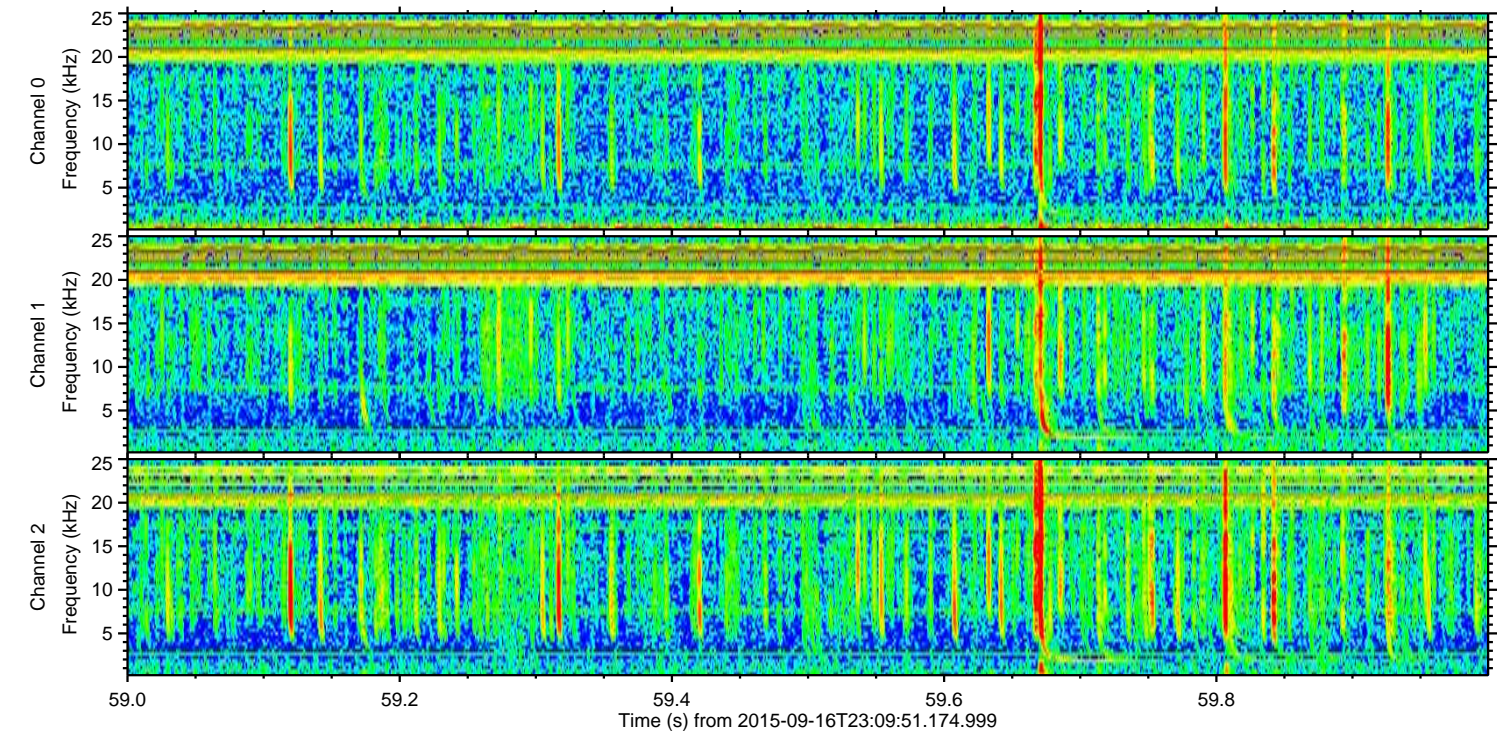
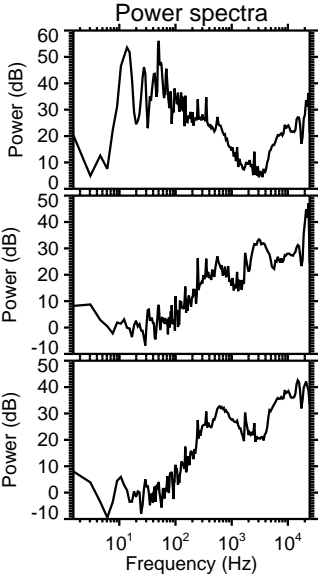
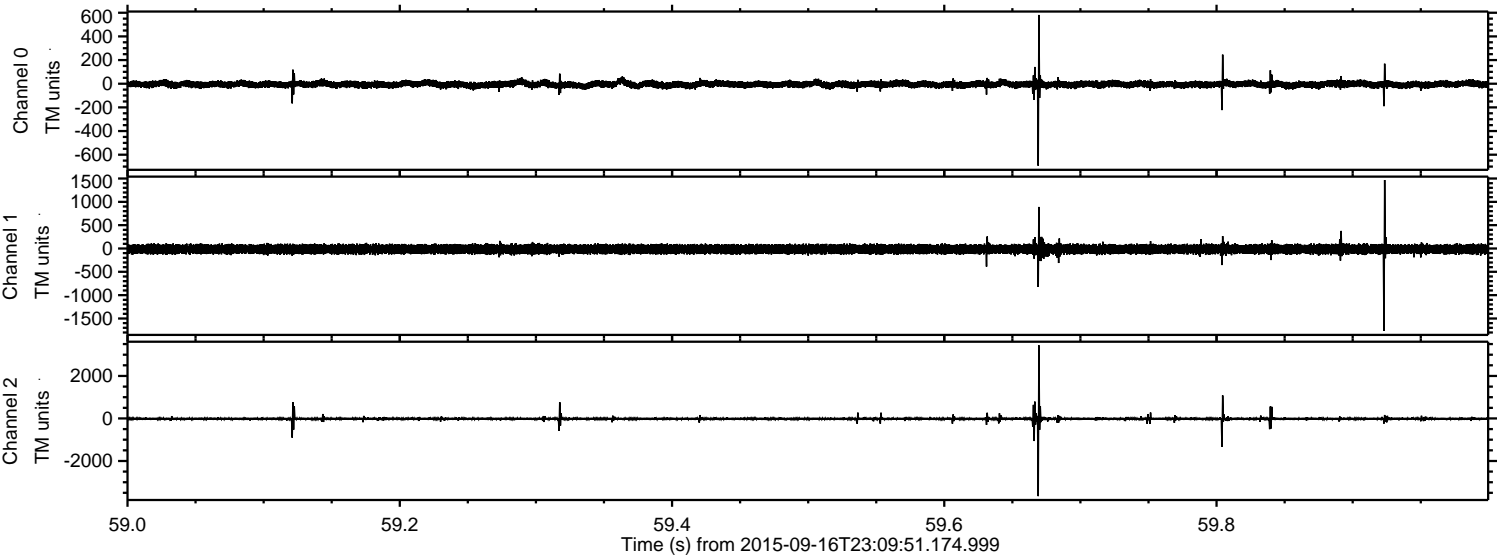

Processed Tue Oct 13 07:47:50 2015 by ELM ver.2012-10-06 from 001__elm20150916_230950__dat00.bin

