

ELMAVAN 3D WAVEFORMS (Measured data sampled at 50 kHz) 51000 packets of 144 samples from 2015-09-16T16:24:32.622.000.

Processed Tue Oct 13 05:00:32 2015 by ELM ver.2012-10-06 from 001__elm20150916_162431__dat00.bin

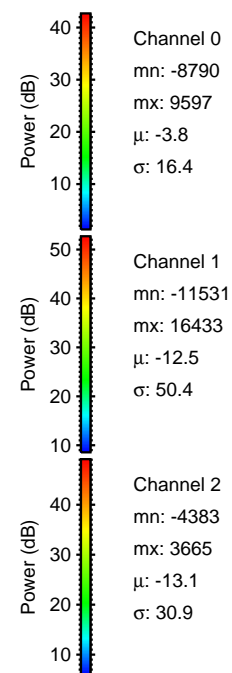
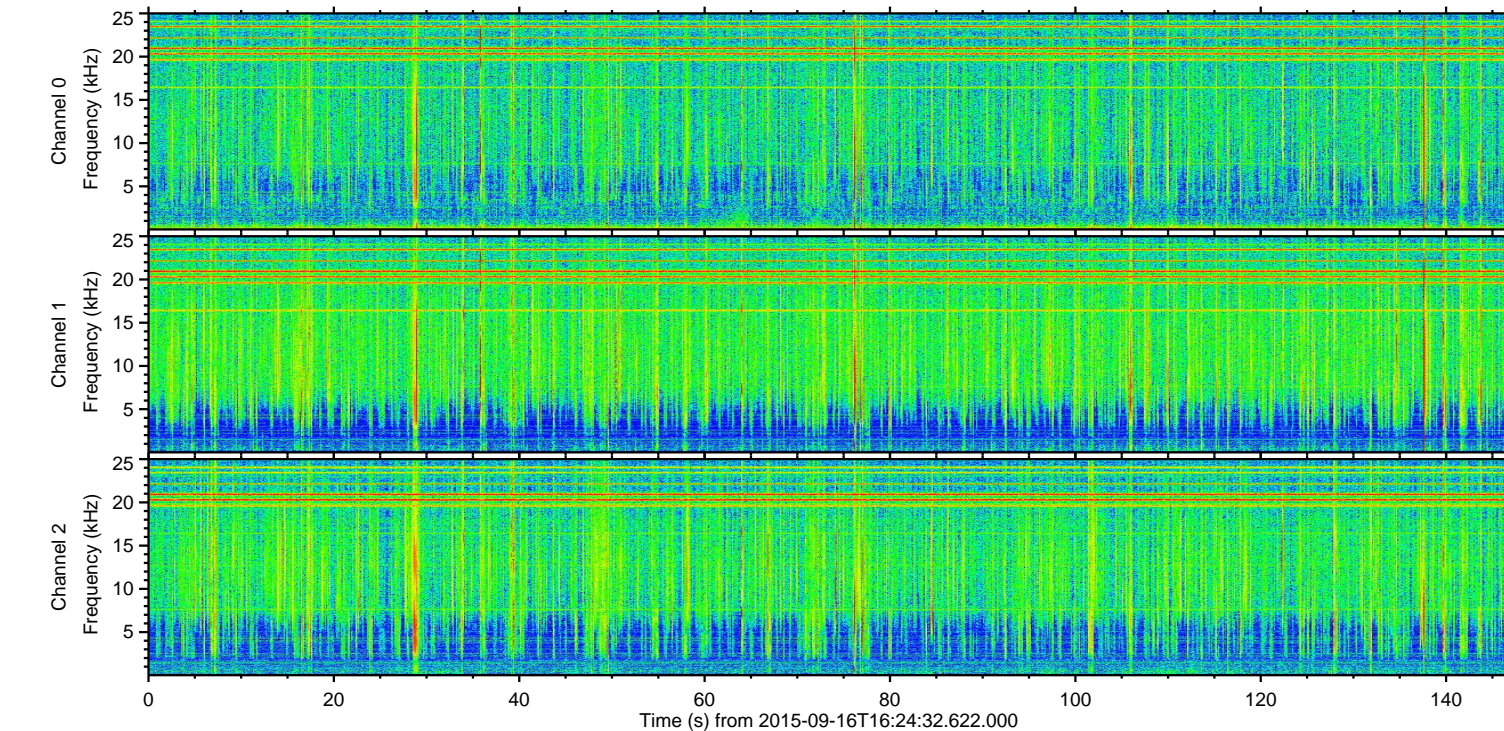
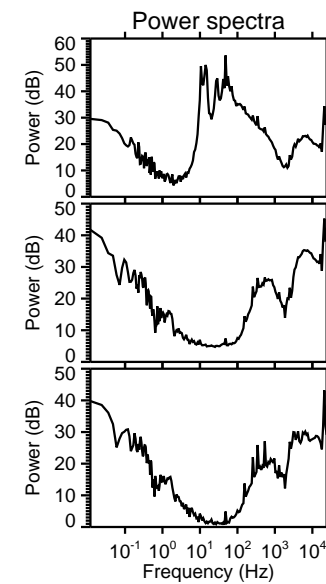
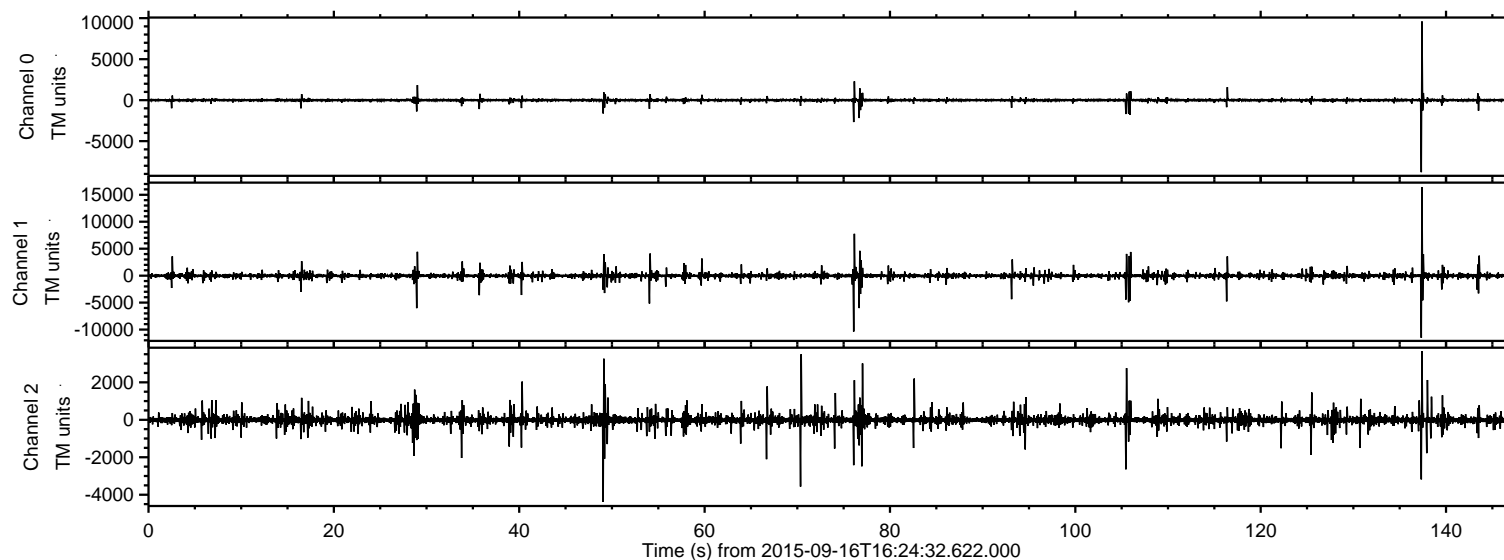

ELMAVAN 3D WAVEFORMS (Measured data sampled at 50 kHz) 51000 packets of 144 samples from 2015-09-16T16:24:32.622.000. Part 138/147

Processed Tue Oct 13 05:00:59 2015 by ELM ver.2012-10-06 from 001__elm20150916_162431__dat00.bin

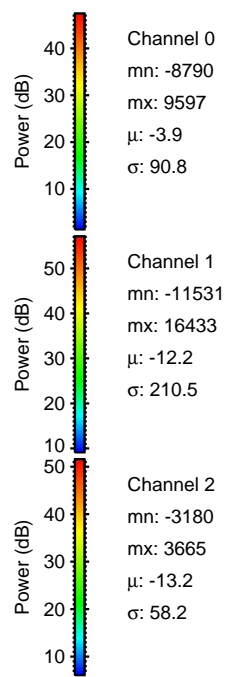
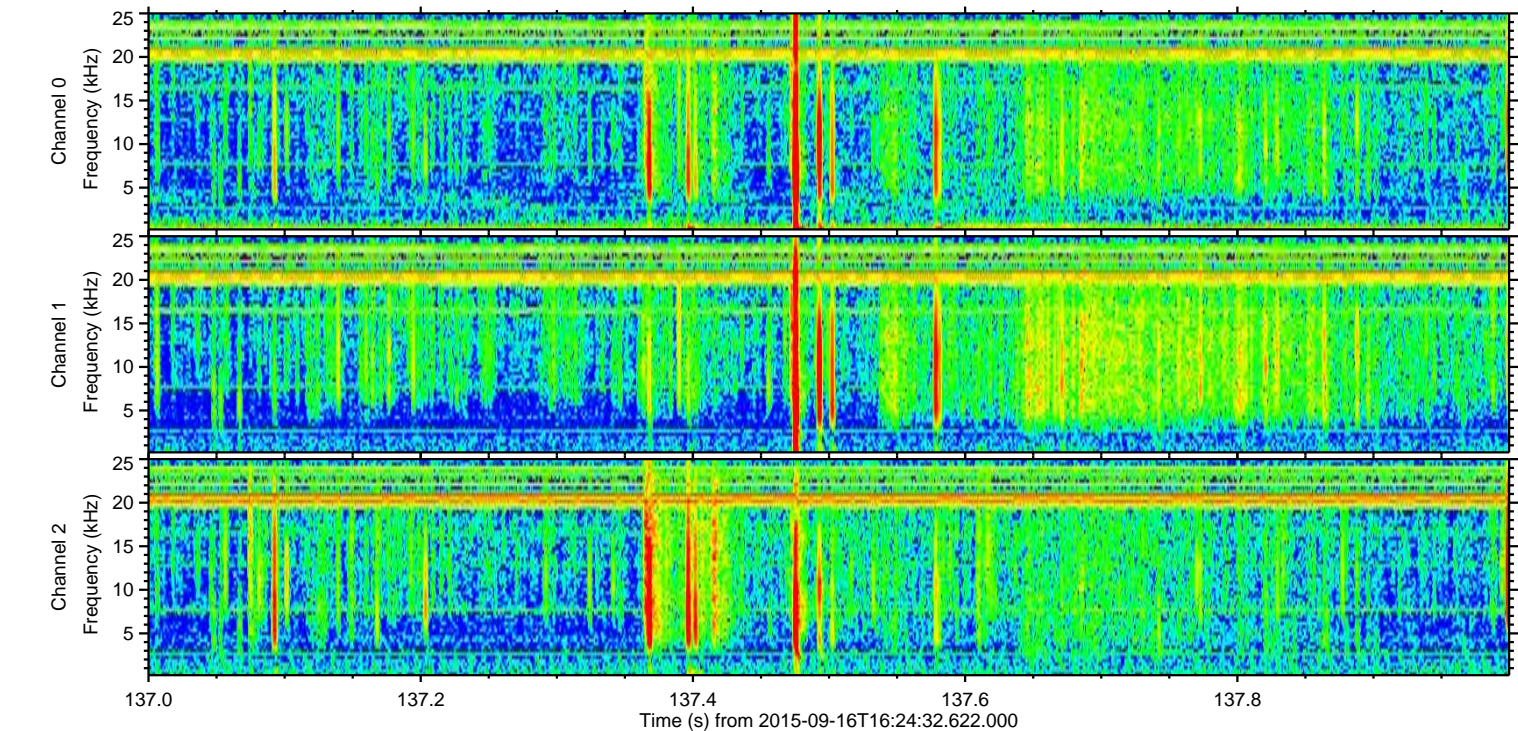
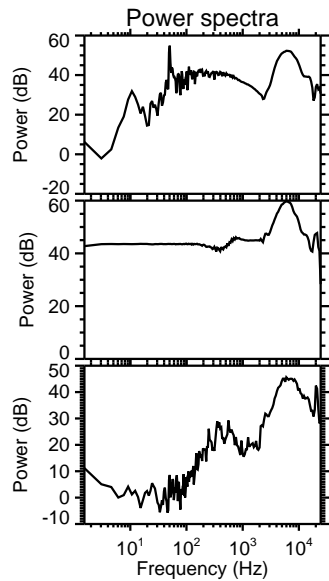
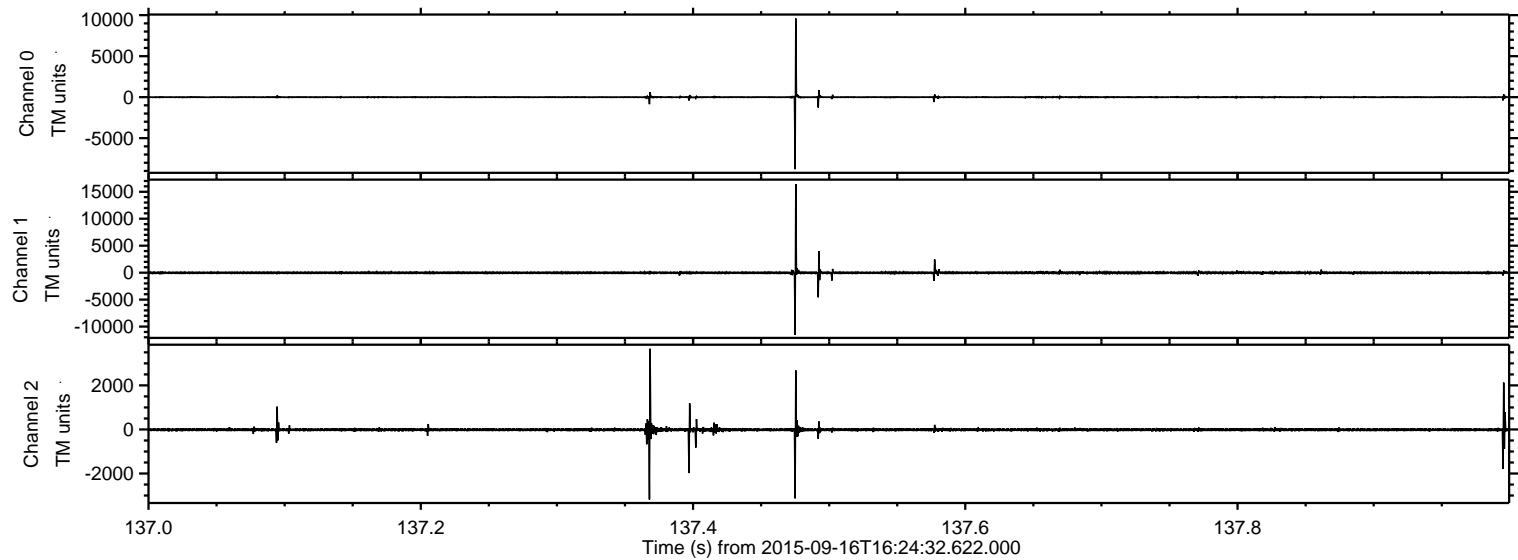

Processed Tue Oct 13 05:01:01 2015 by ELM ver.2012-10-06 from 001__elm20150916_162431__dat00.bin

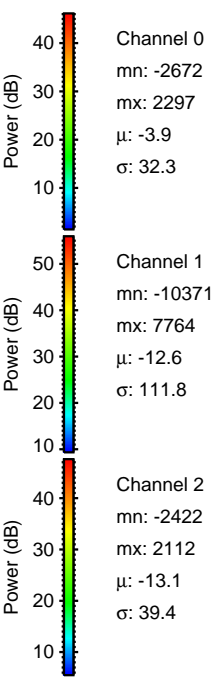
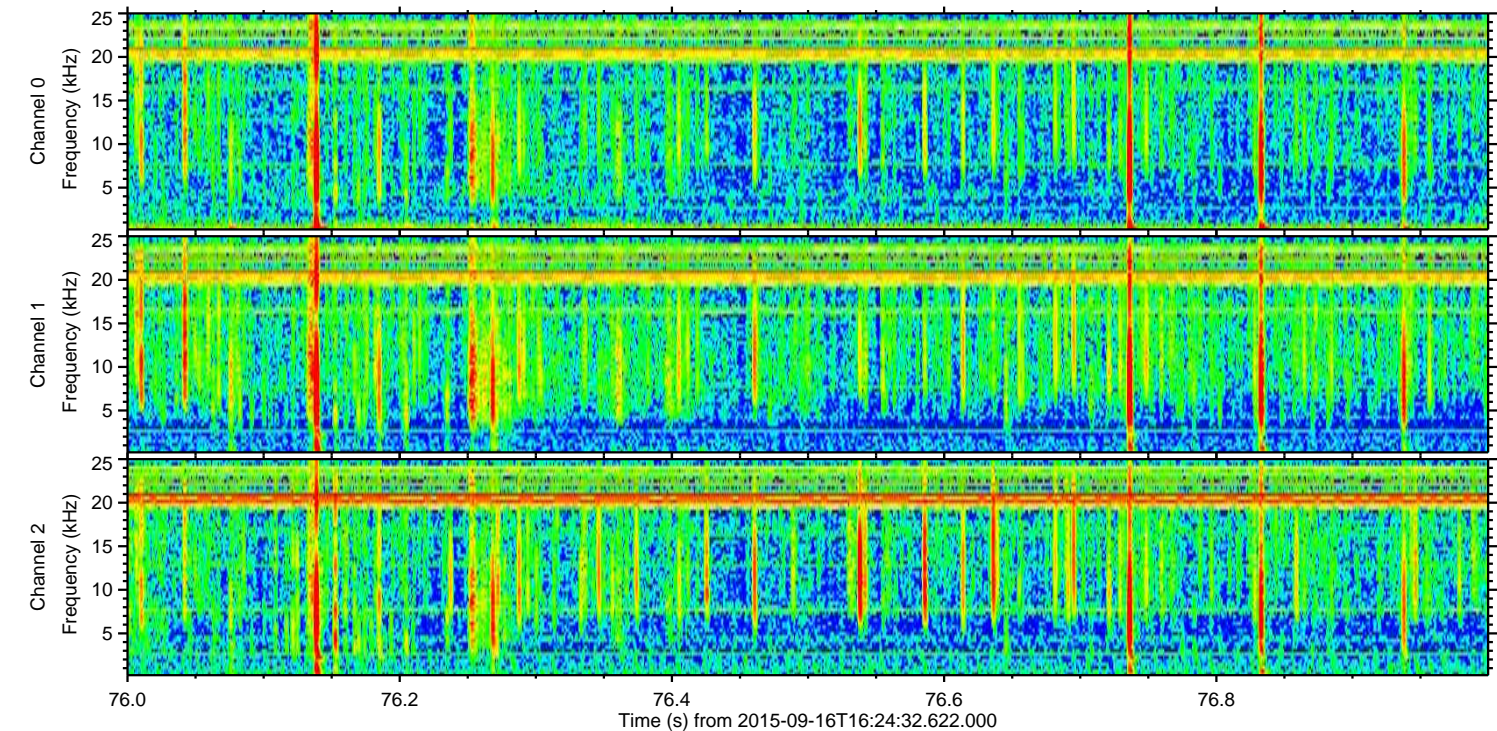
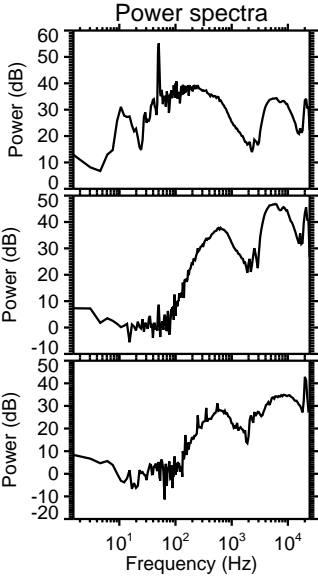
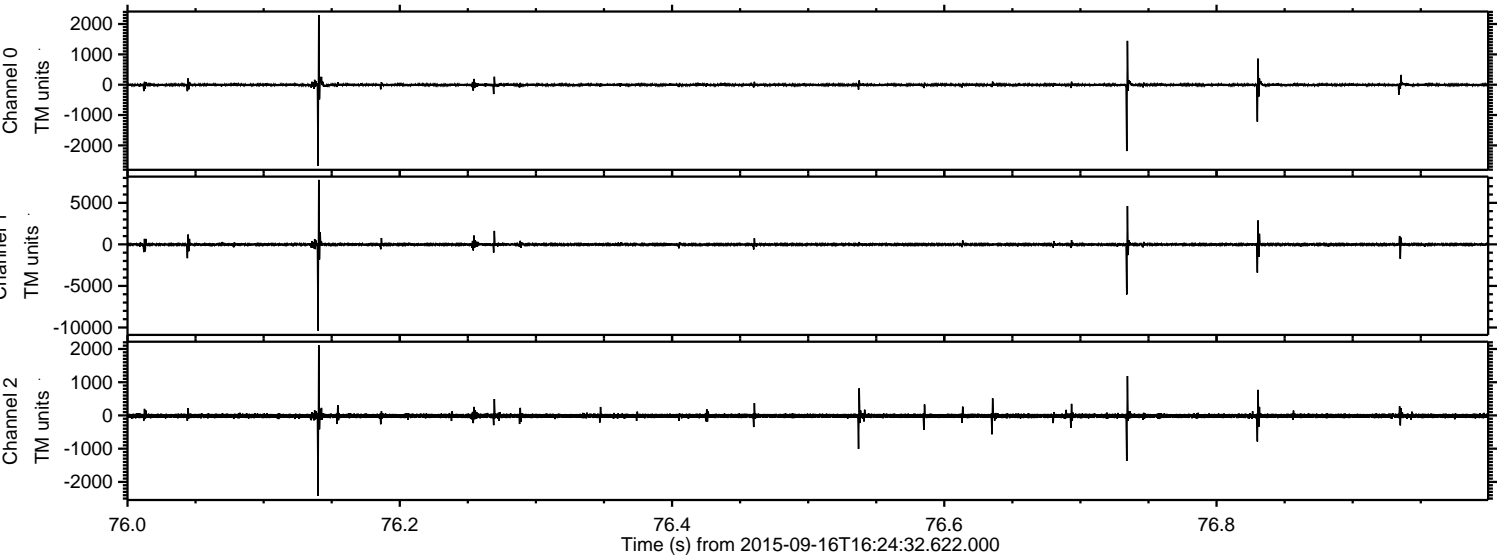

ELMAVAN 3D WAVEFORMS (Measured data sampled at 50 kHz) 51000 packets of 144 samples from 2015-09-16T16:24:32.622.000. Part 29/147

Processed Tue Oct 13 05:01:02 2015 by ELM ver.2012-10-06 from 001__elm20150916_162431__dat00.bin

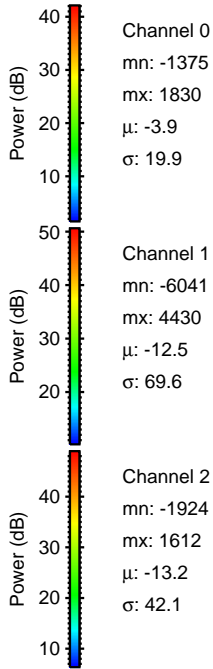
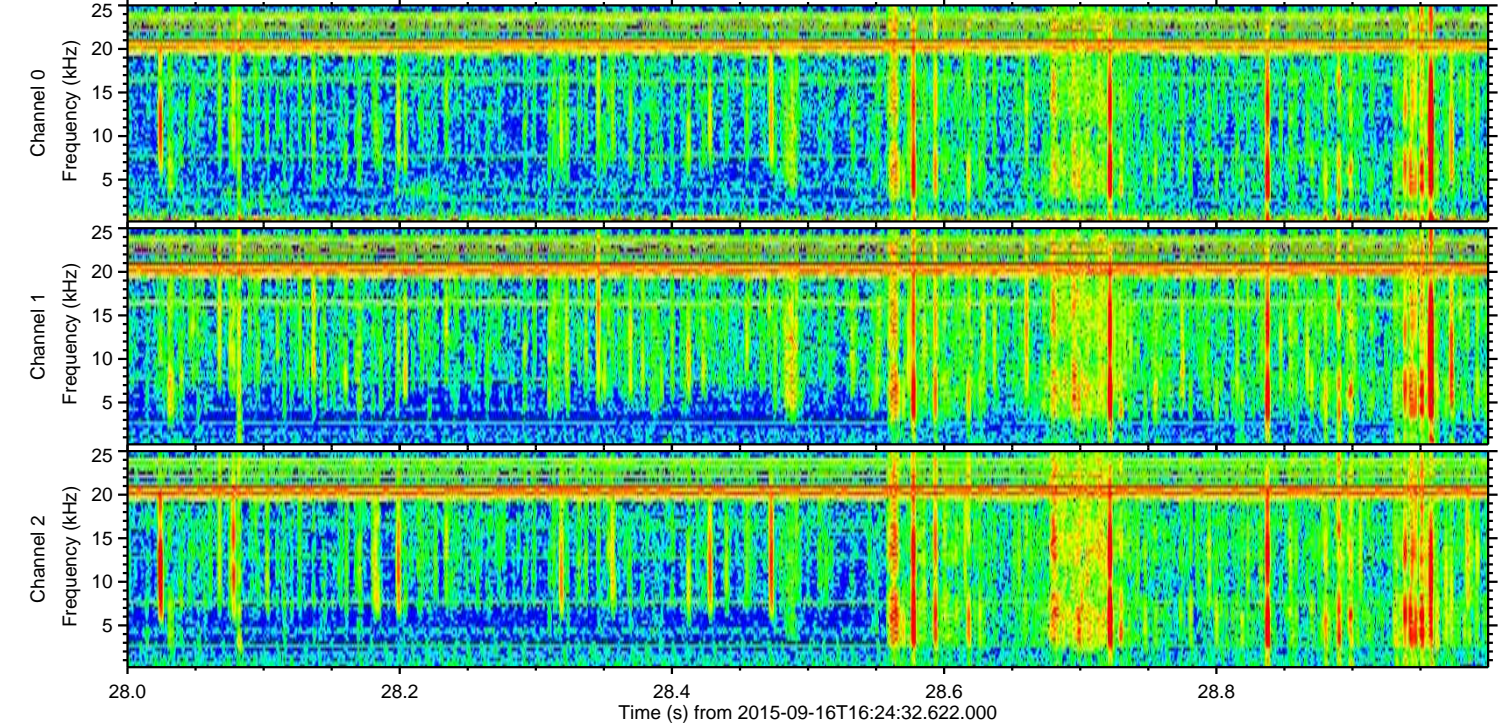
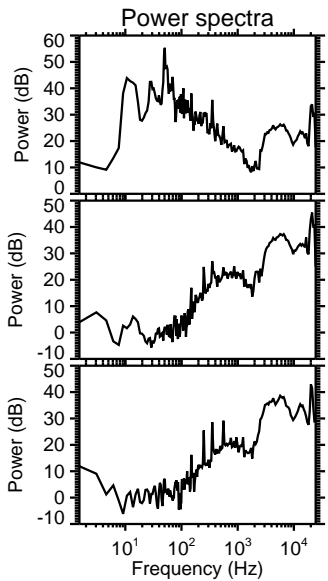
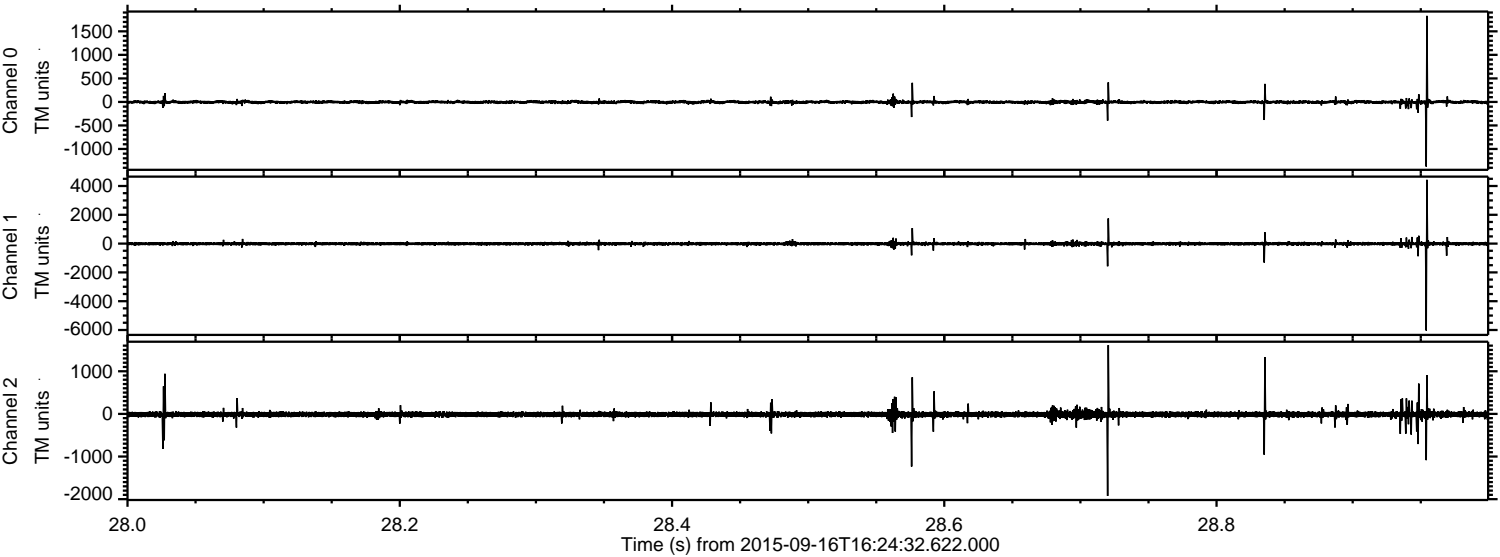

Channel 0
mn: -1375
mx: 1830
 μ : -3.9
 σ : 19.9

Channel 1
mn: -6041
mx: 4430
 μ : -12.5
 σ : 69.6

Channel 2
mn: -1924
mx: 1612
 μ : -13.2
 σ : 42.1

Processed Tue Oct 13 05:01:05 2015 by ELM ver.2012-10-06 from 001__elm20150916_162431__dat00.bin

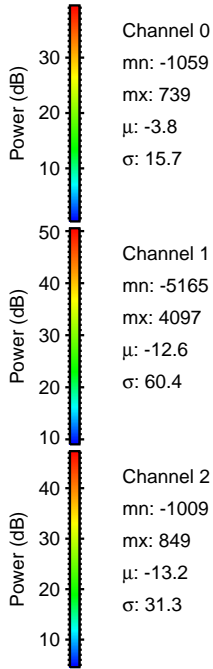
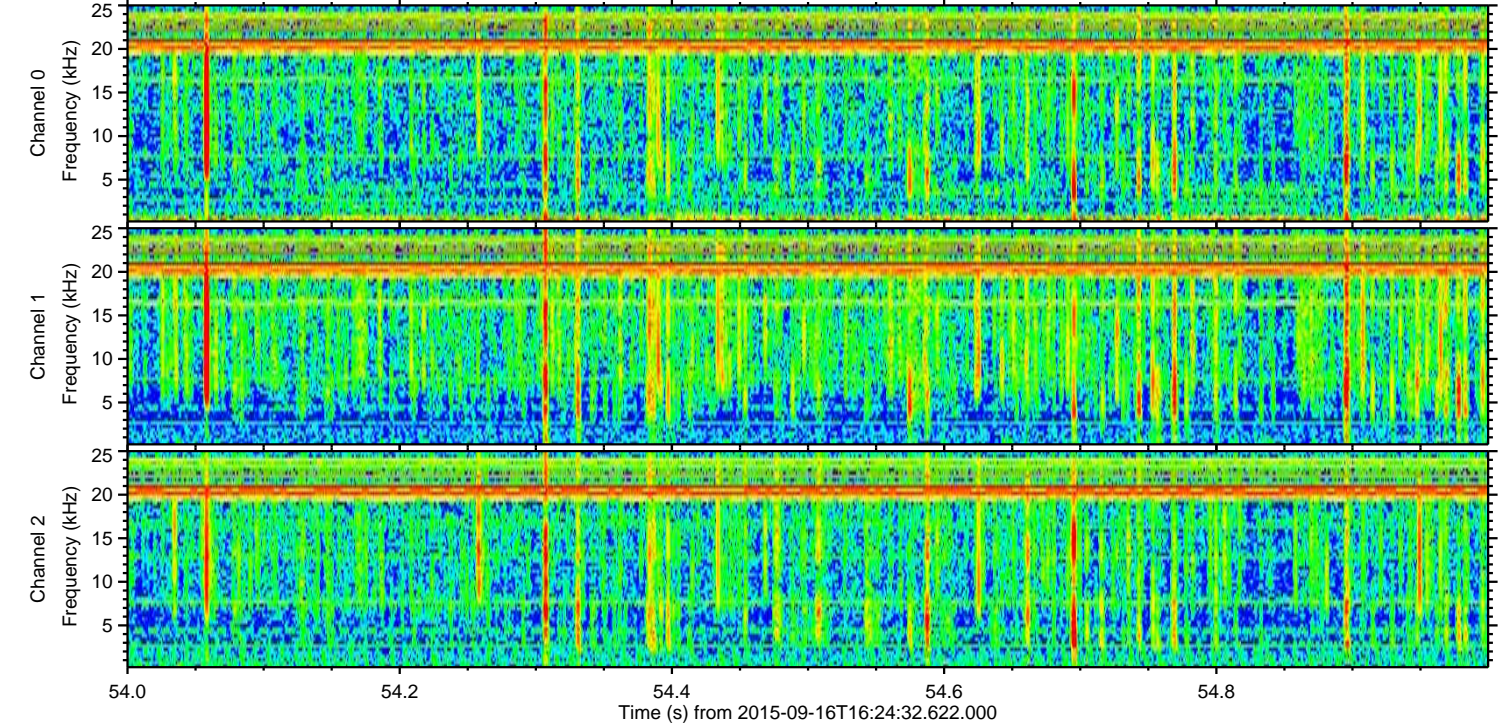
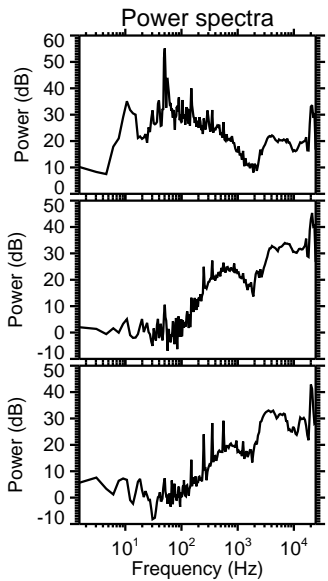
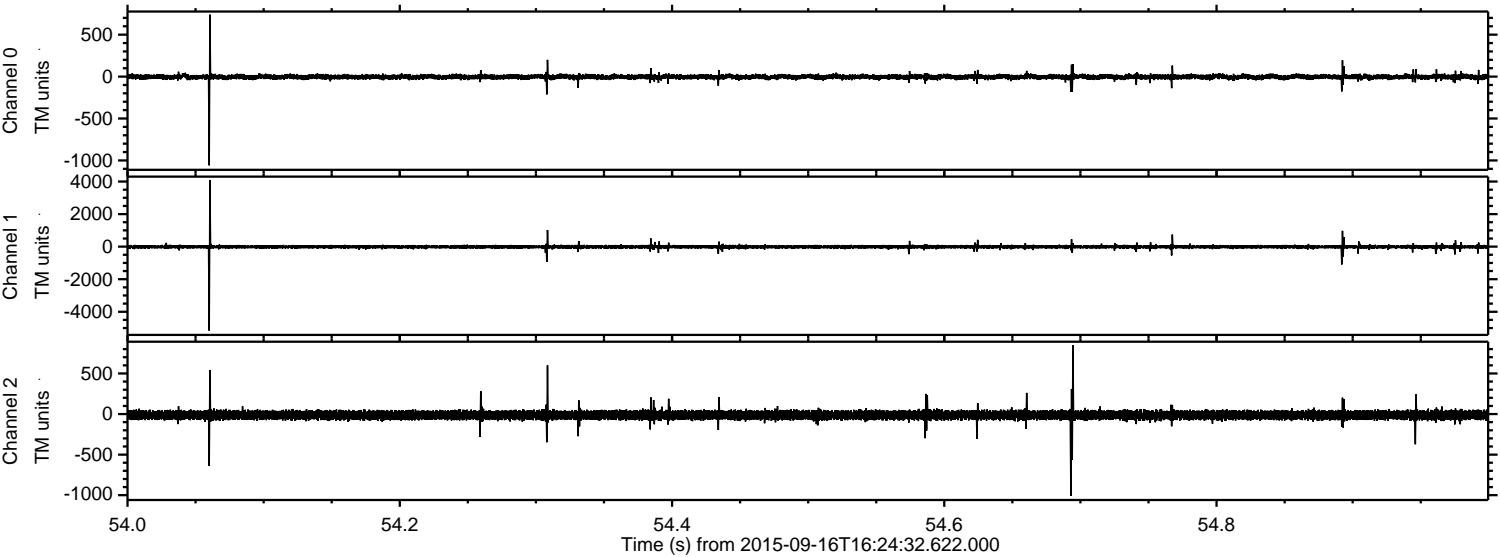

ELMAVAN 3D WAVEFORMS (Measured data sampled at 50 kHz) 51000 packets of 144 samples from 2015-09-16T16:24:32.622.000. Part 106/147

Processed Tue Oct 13 05:01:07 2015 by ELM ver.2012-10-06 from 001__elm20150916_162431__dat00.bin

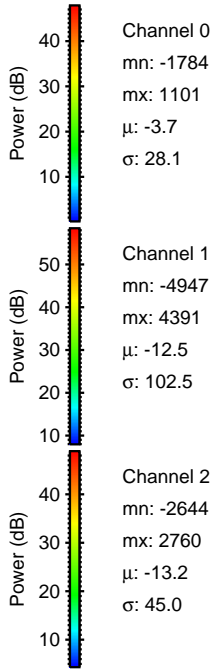
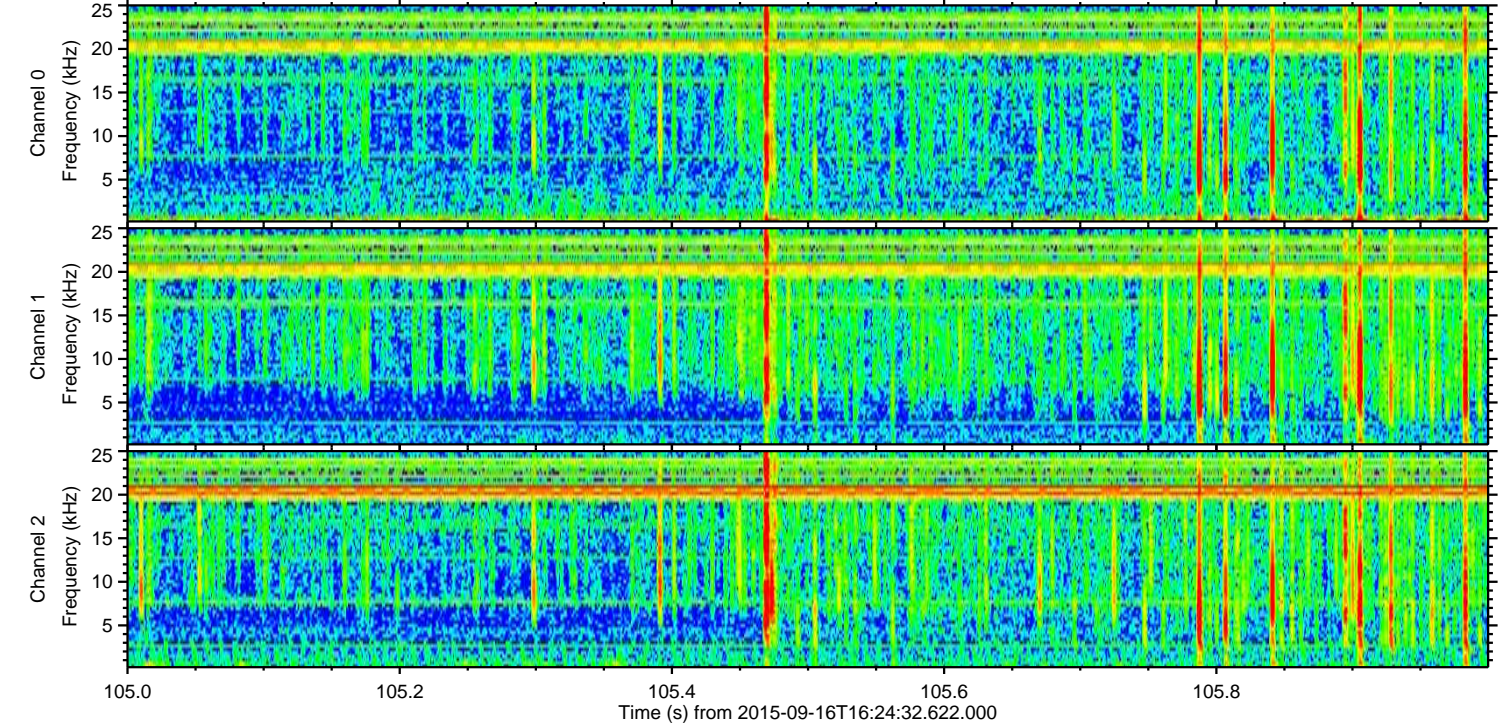
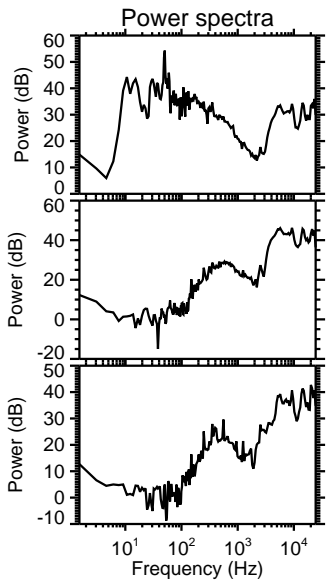
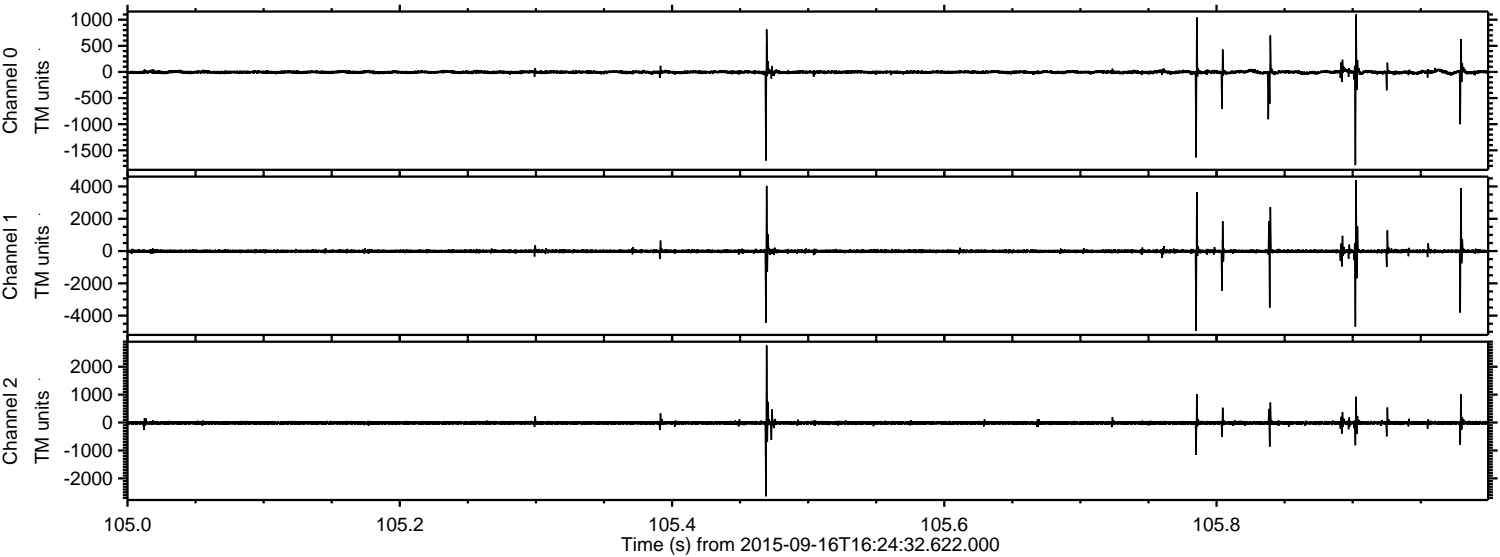

Channel 0
mn: -1784
mx: 1101
 μ : -3.7
 σ : 28.1

Channel 1
mn: -4947
mx: 4391
 μ : -12.5
 σ : 102.5

Channel 2
mn: -2644
mx: 2760
 μ : -13.2
 σ : 45.0

ELMAVAN 3D WAVEFORMS (Measured data sampled at 50 kHz) 51000 packets of 144 samples from 2015-09-16T16:24:32.622.000. Part 117/147

Processed Tue Oct 13 05:01:09 2015 by ELM ver.2012-10-06 from 001__elm20150916_162431__dat00.bin

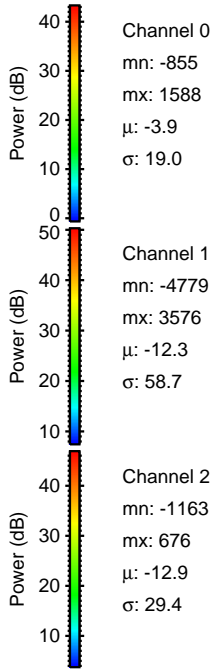
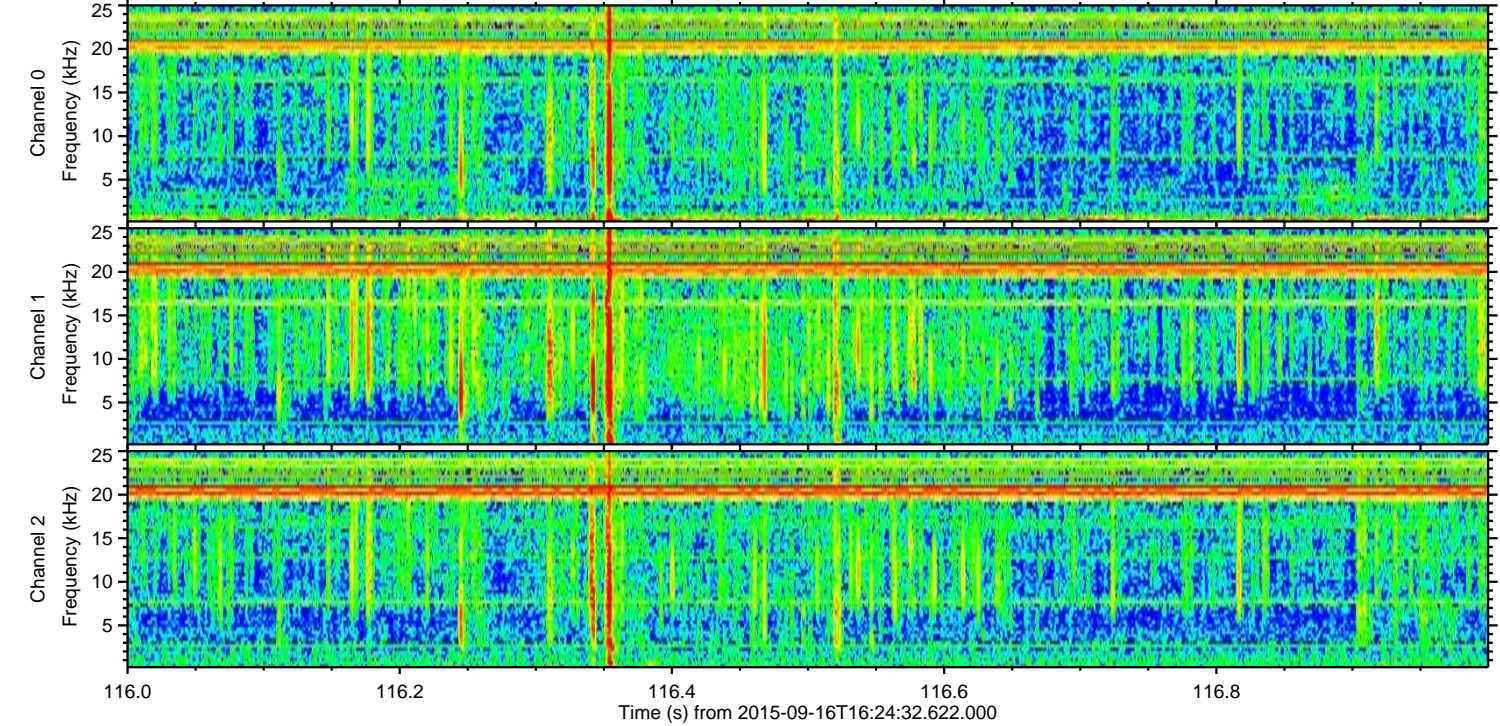
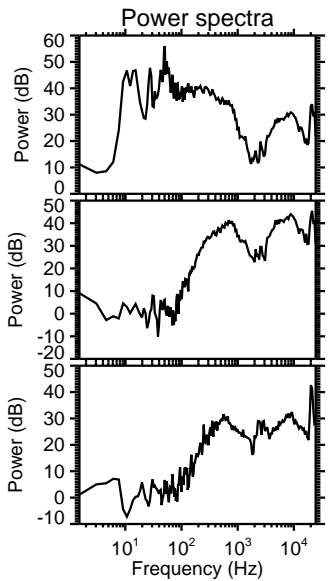
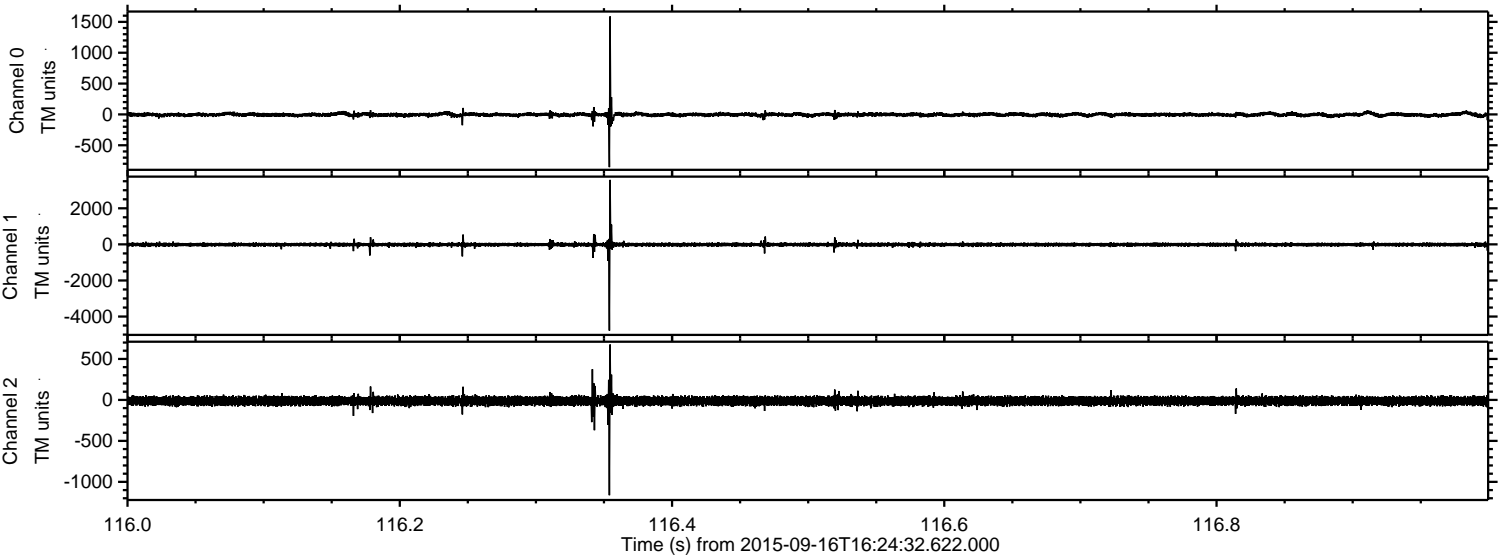

Channel 0
mn: -855
mx: 1588
 μ : -3.9
 σ : 19.0

Channel 1
mn: -4779
mx: 3576
 μ : -12.3
 σ : 58.7

Channel 2
mn: -1163
mx: 676
 μ : -12.9
 σ : 29.4

Processed Tue Oct 13 05:01:12 2015 by ELM ver.2012-10-06 from 001__elm20150916_162431__dat00.bin

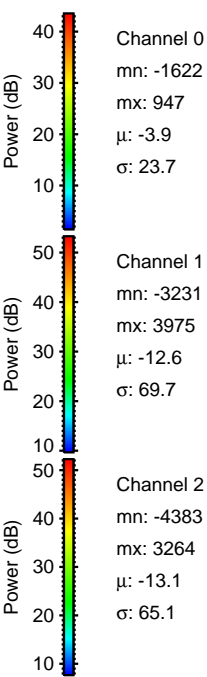
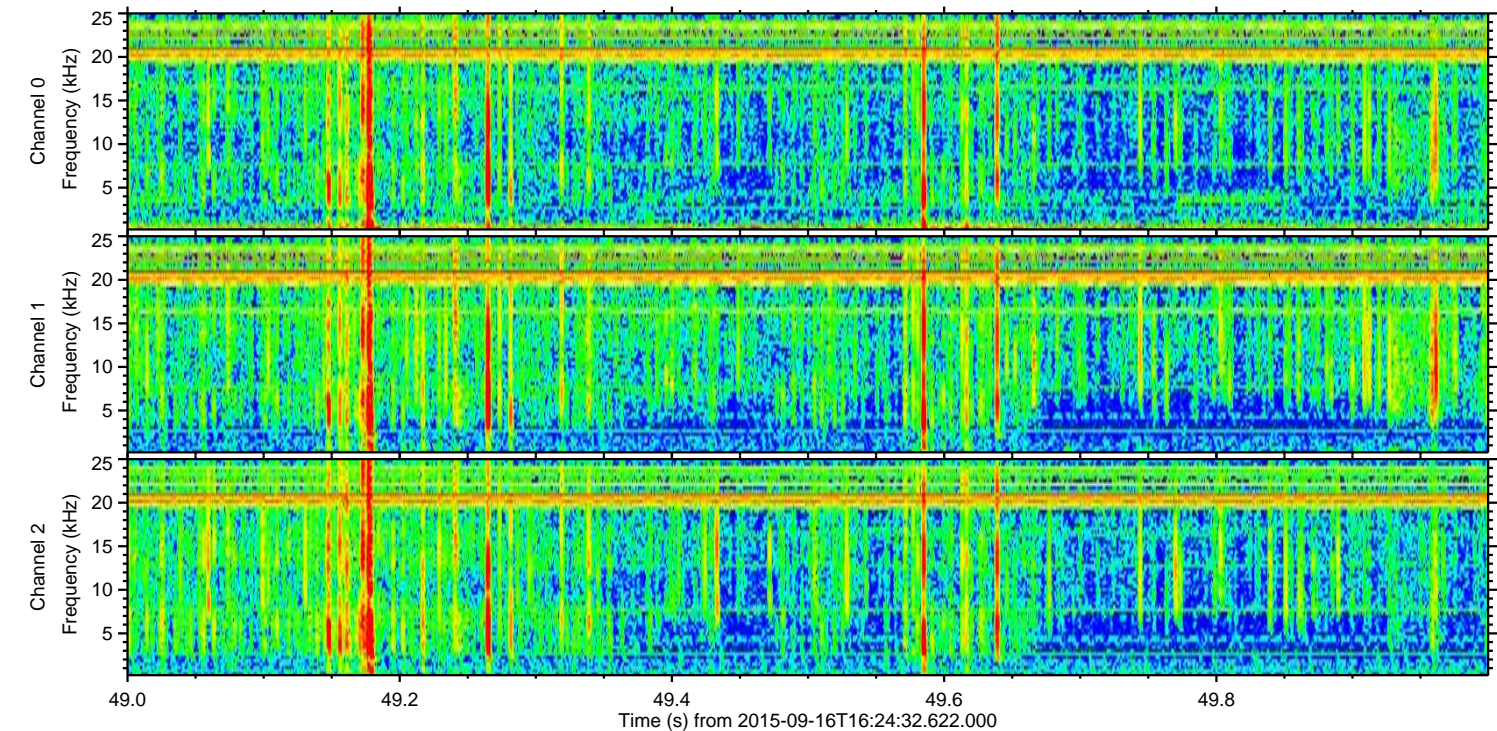
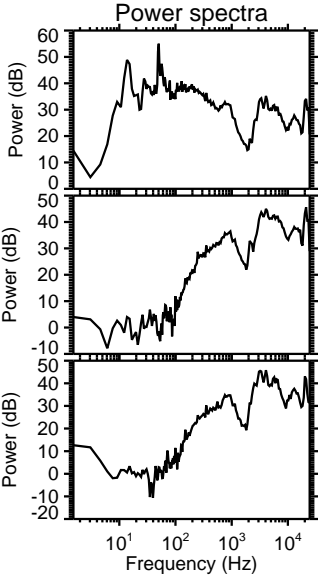
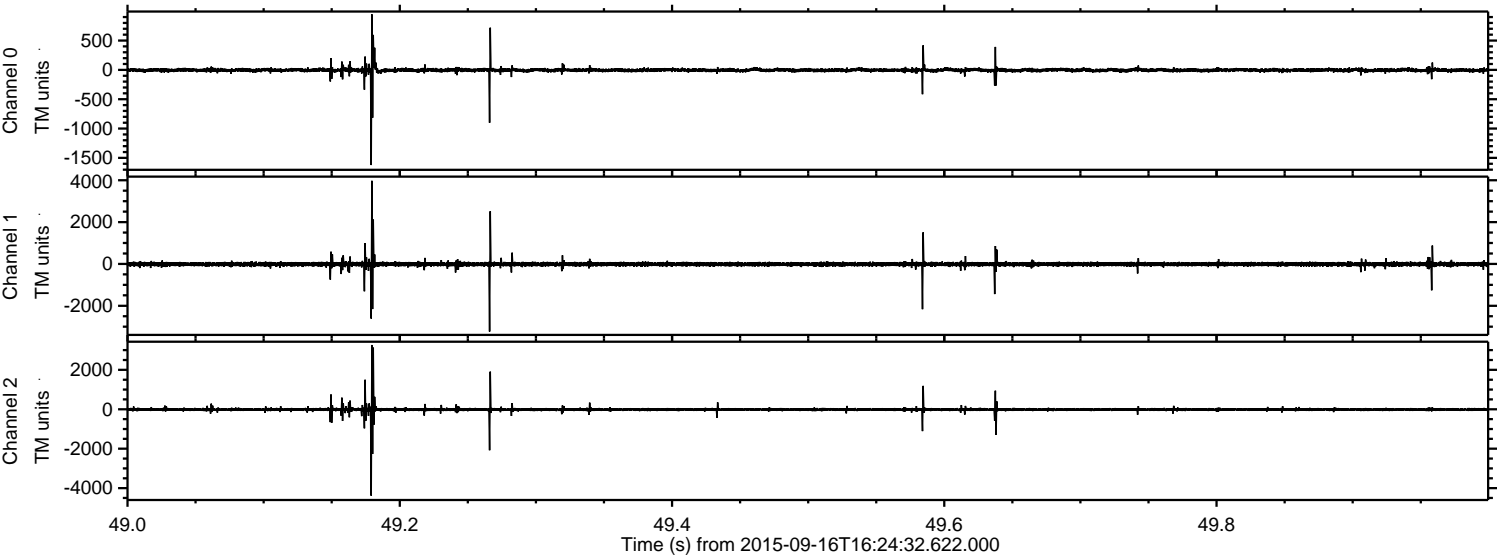

Channel 0
mn: -1622
mx: 947
 μ : -3.9
 σ : 23.7

Channel 1
mn: -3231
mx: 3975
 μ : -12.6
 σ : 69.7

Channel 2
mn: -4383
mx: 3264
 μ : -13.1
 σ : 65.1

Processed Tue Oct 13 05:01:14 2015 by ELM ver.2012-10-06 from 001__elm20150916_162431__dat00.bin

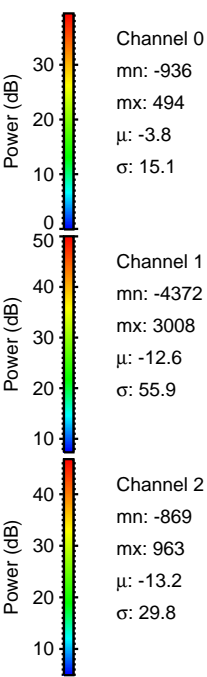
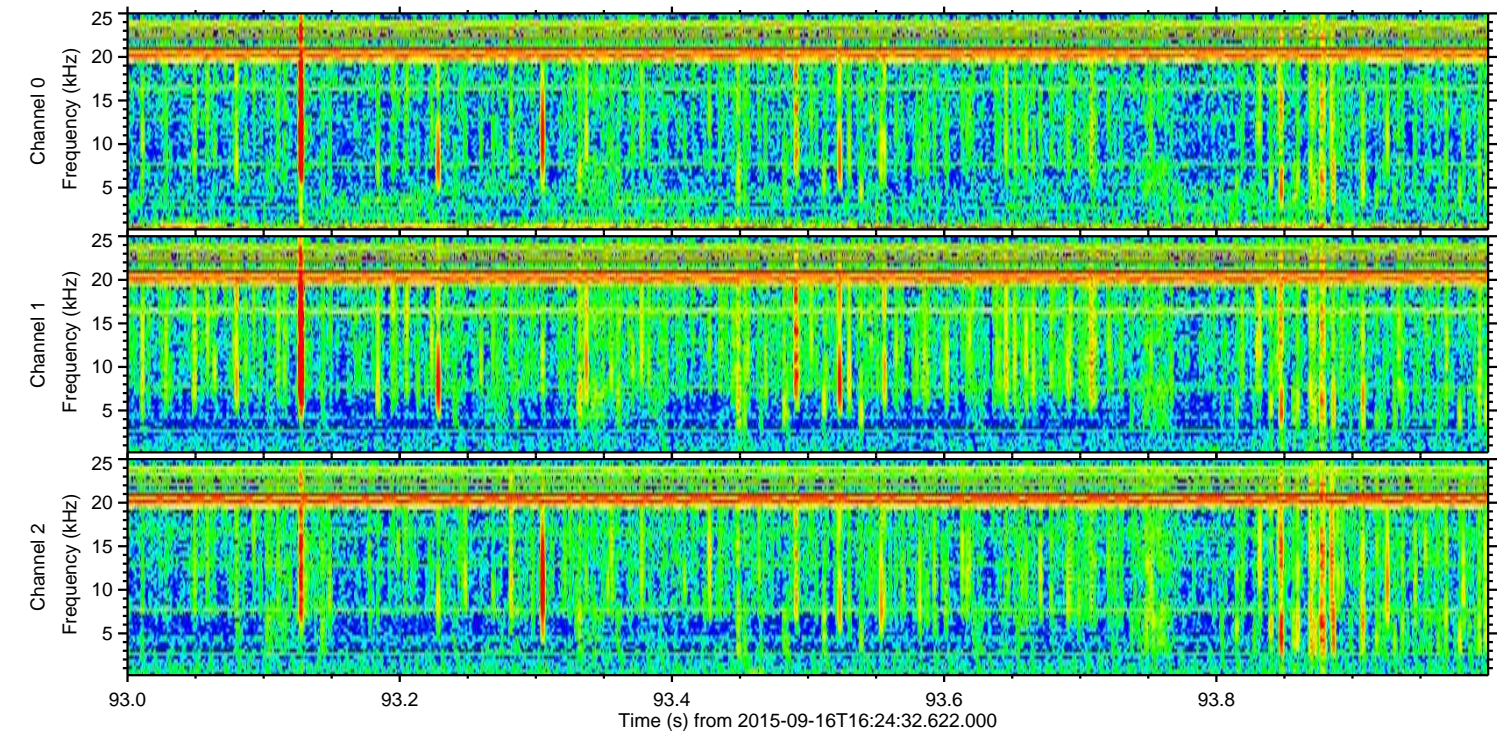
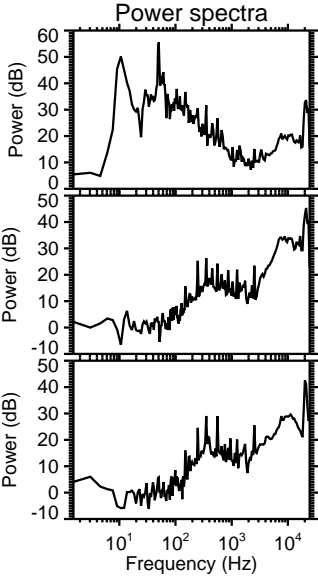
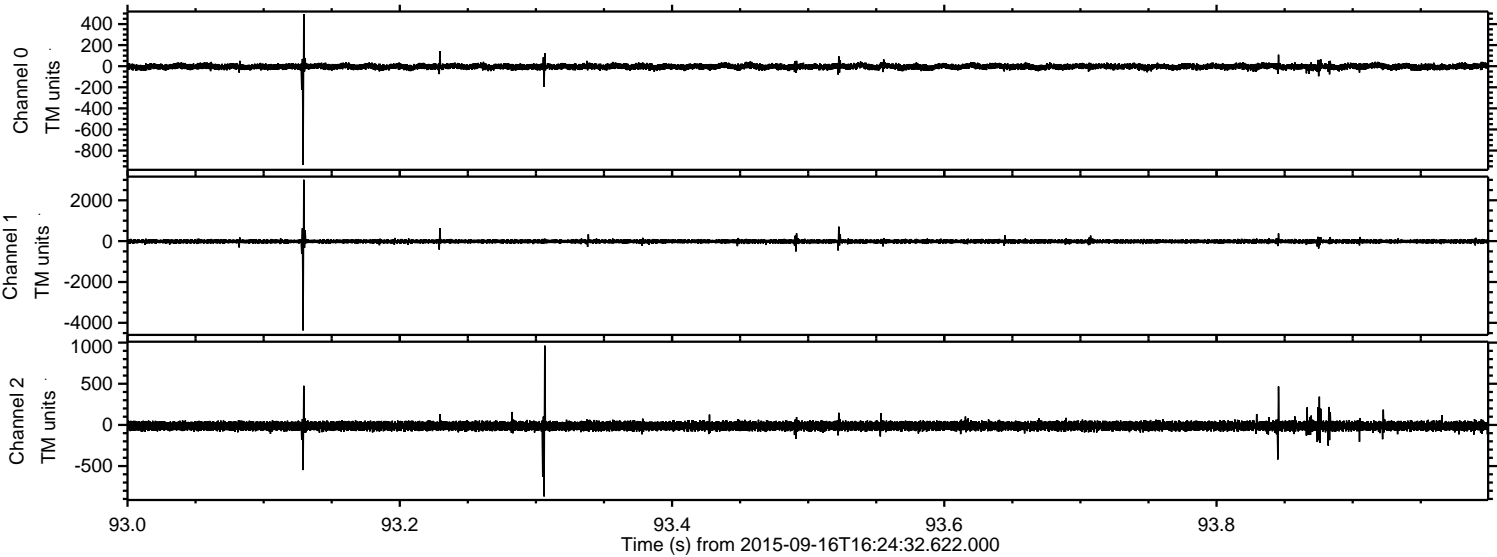

ELMAVAN 3D WAVEFORMS (Measured data sampled at 50 kHz) 51000 packets of 144 samples from 2015-09-16T16:24:32.622.000. Part 144/147

Processed Tue Oct 13 05:01:16 2015 by ELM ver.2012-10-06 from 001__elm20150916_162431__dat00.bin

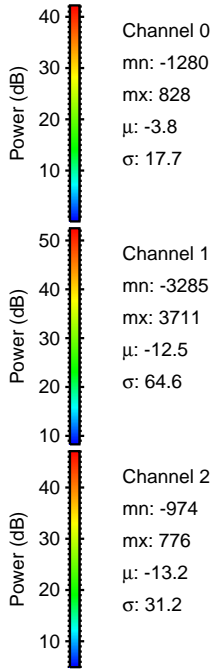
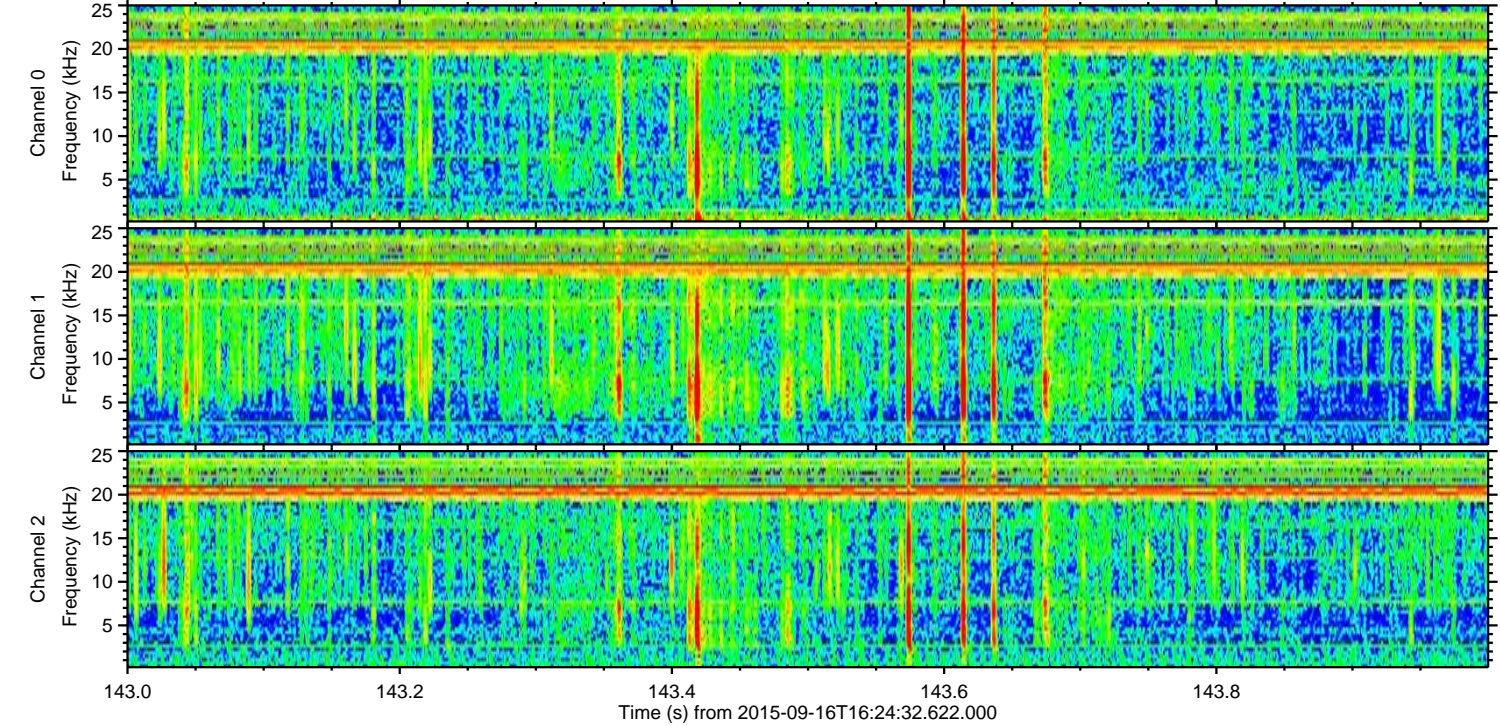
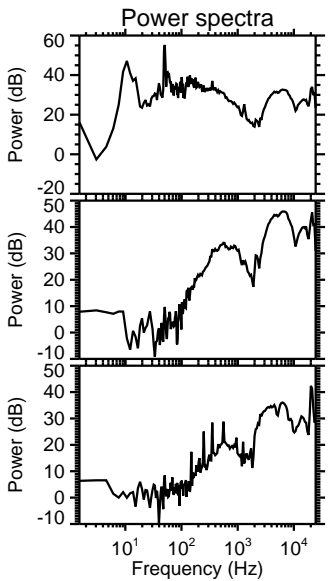
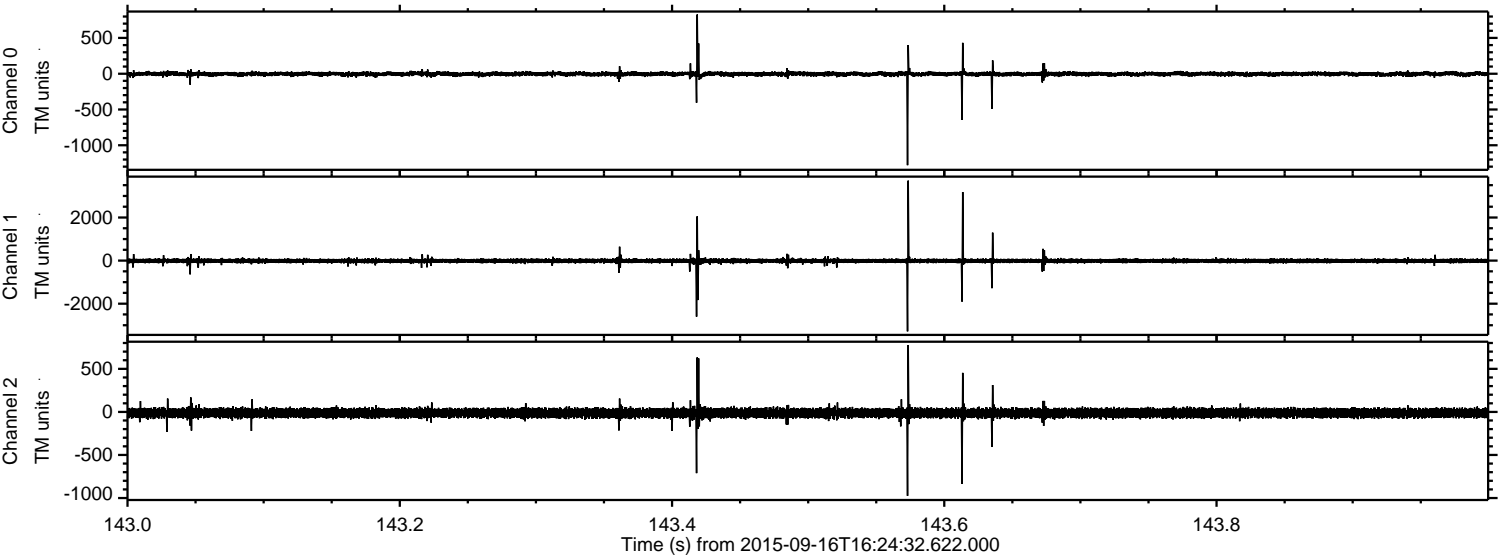

ELMAVAN 3D WAVEFORMS (Measured data sampled at 50 kHz) 51000 packets of 144 samples from 2015-09-16T16:24:32.622.000. Part 107/147

