

ELMAVAN 3D WAVEFORMS (Measured data sampled at 50 kHz) 51000 packets of 144 samples from 2015-09-09T19:52:03.074.999.

Processed Sun Oct 11 03:37:25 2015 by ELM ver.2012-10-06 from 001\_\_elm20150909\_195202\_\_dat00.bin

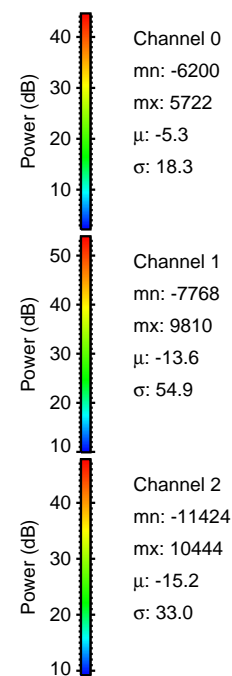

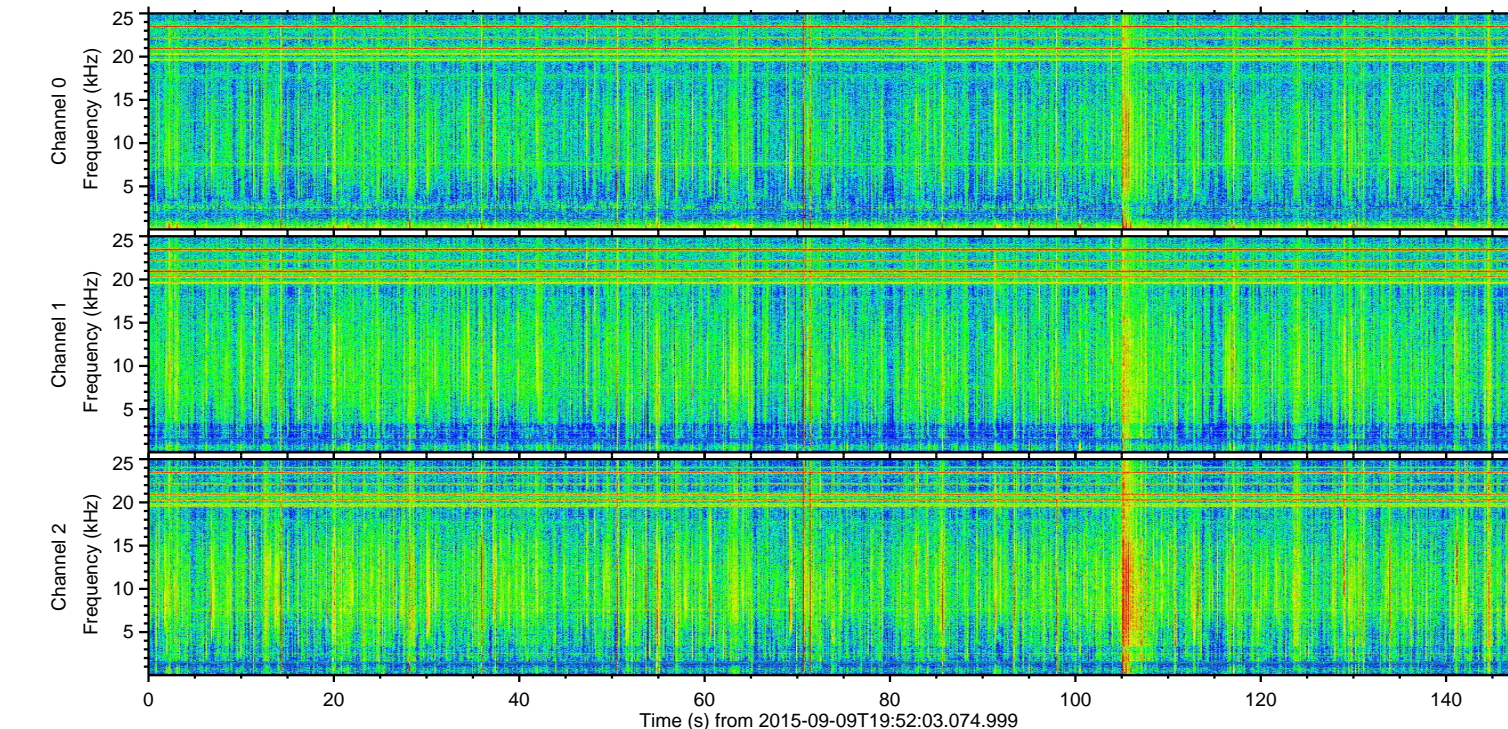
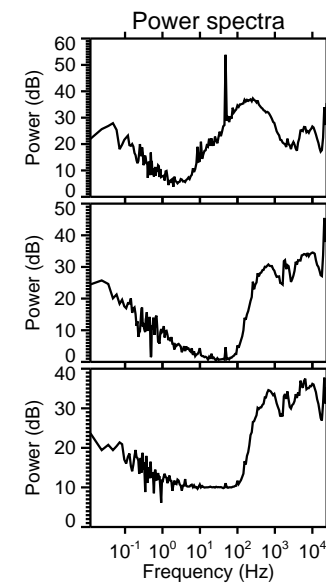
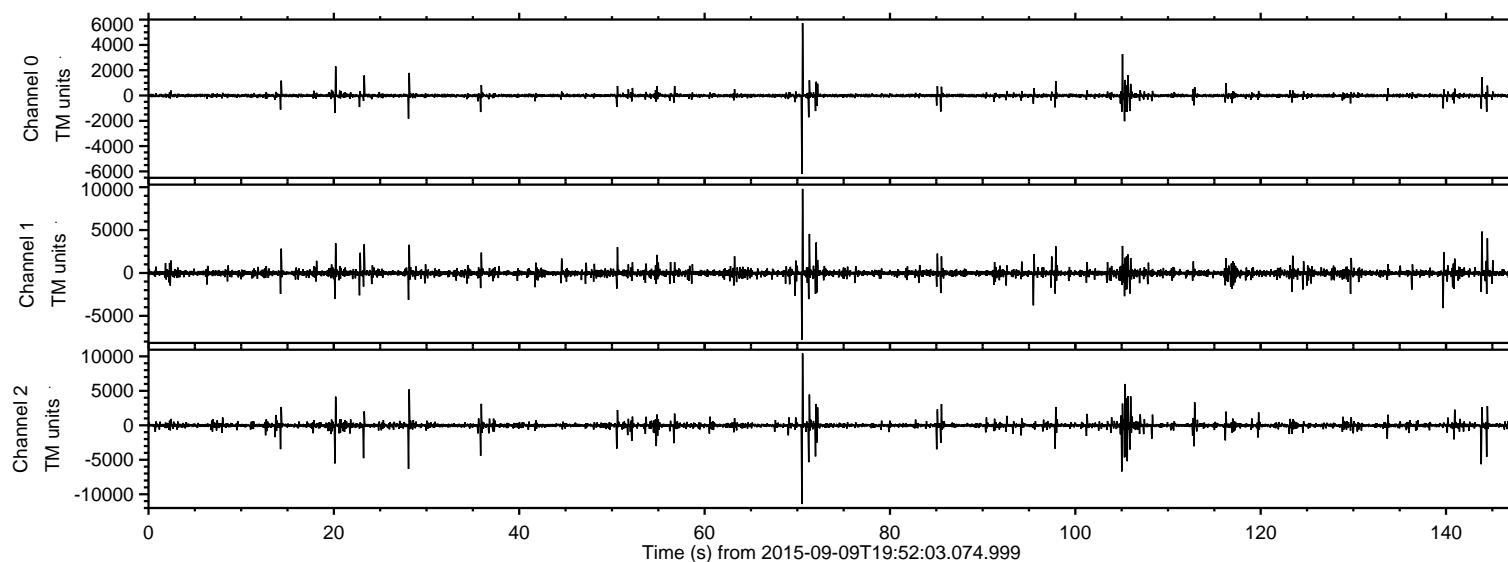

Processed Sun Oct 11 03:37:40 2015 by ELM ver.2012-10-06 from 001\_\_elm20150909\_195202\_\_dat00.bin

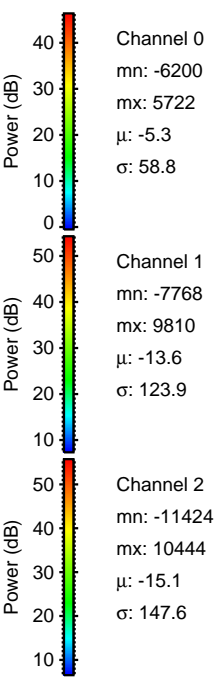
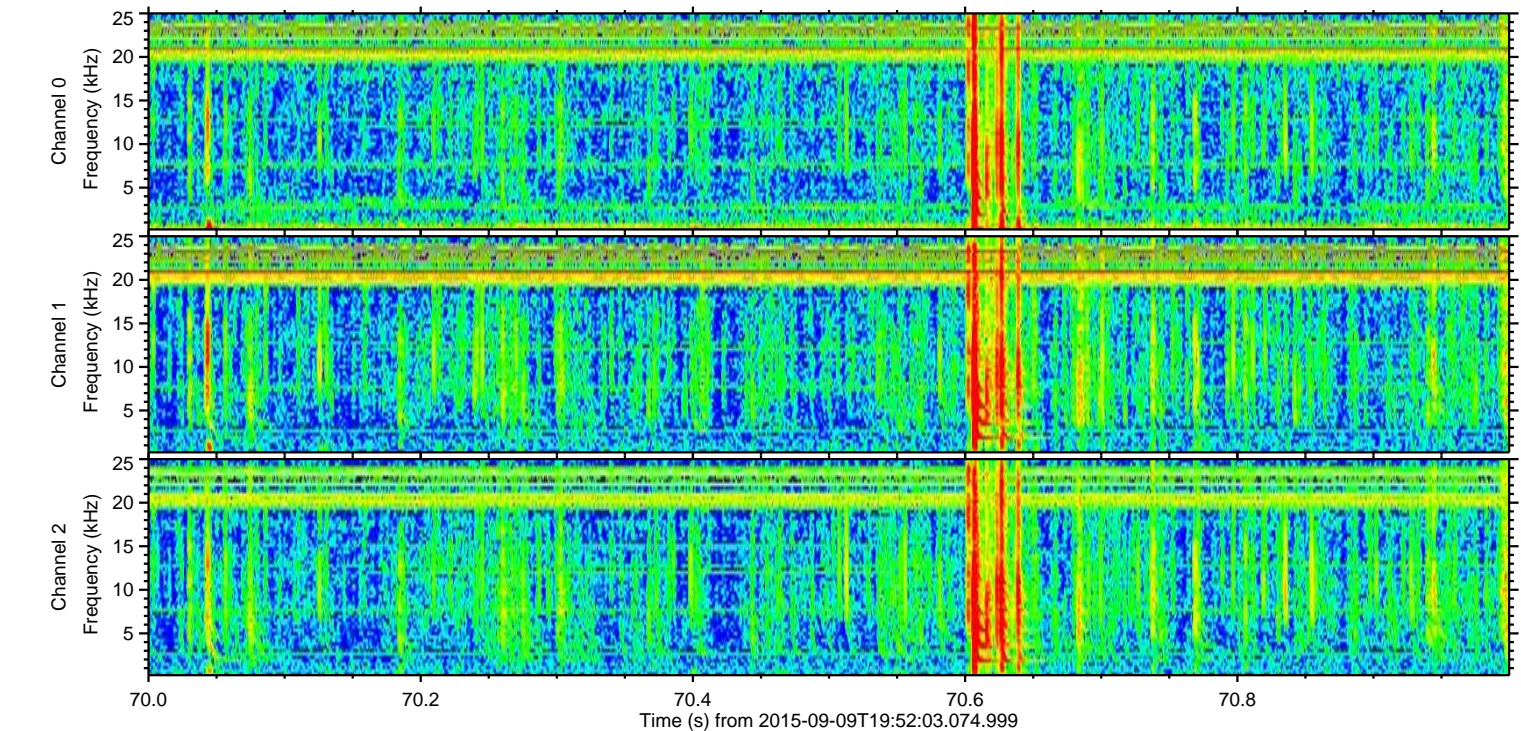
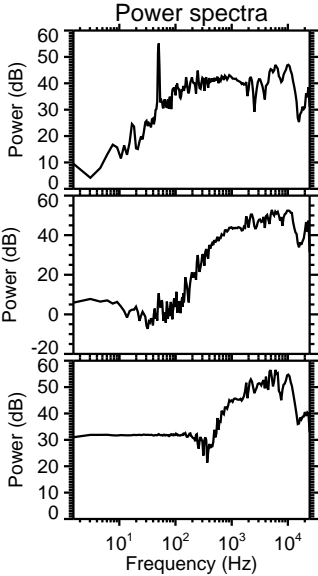
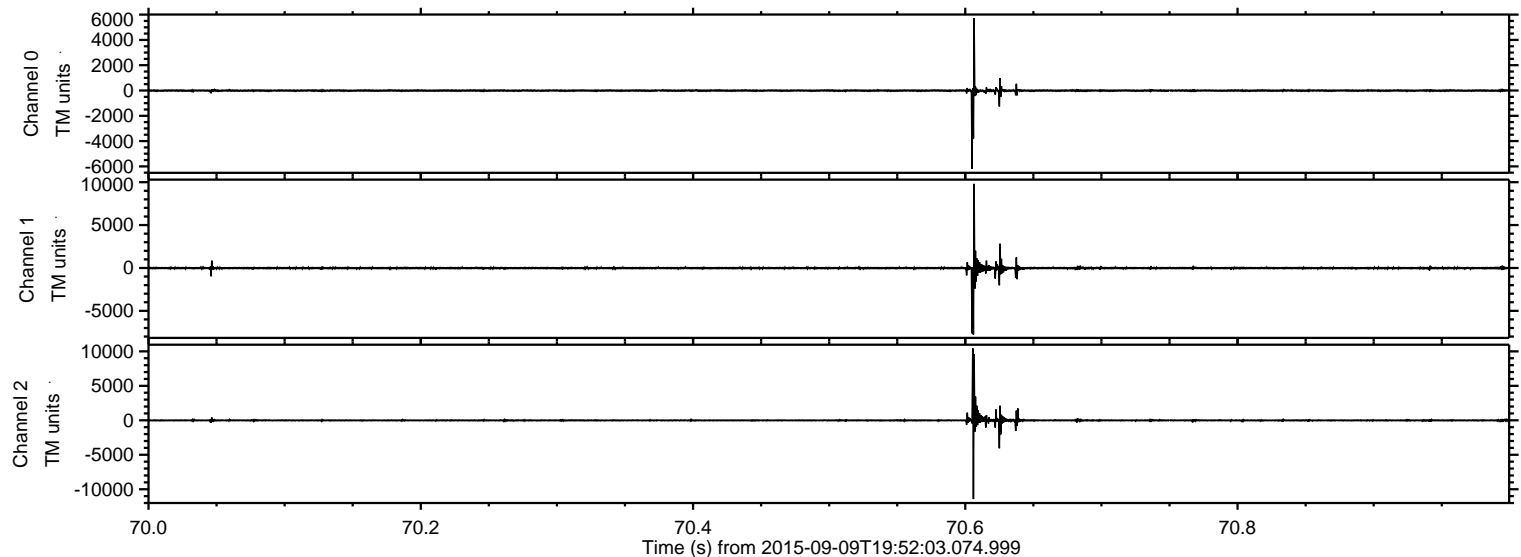



ELMAVAN 3D WAVEFORMS (Measured data sampled at 50 kHz) 51000 packets of 144 samples from 2015-09-09T19:52:03.074.999. Part 106/147

Processed Sun Oct 11 03:37:41 2015 by ELM ver.2012-10-06 from 001\_\_elm20150909\_195202\_\_dat00.bin

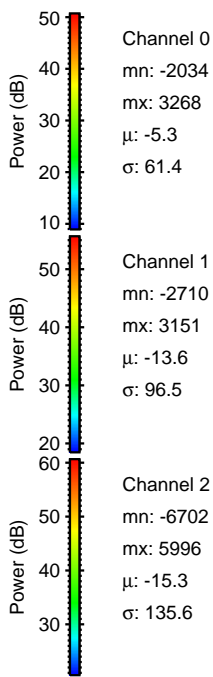
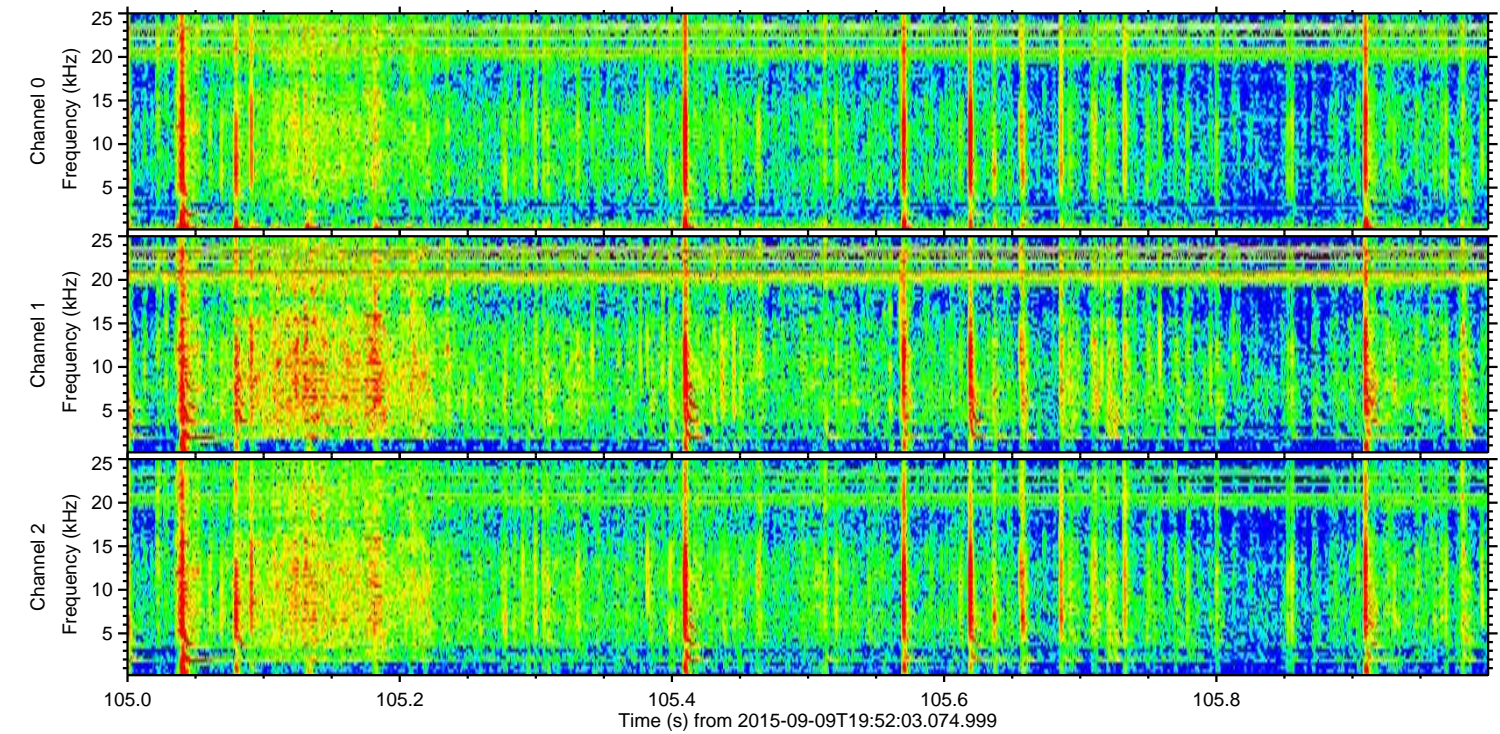
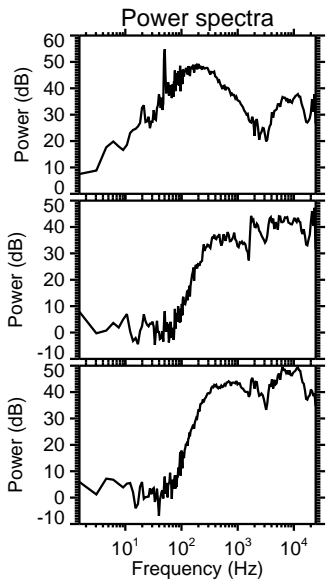
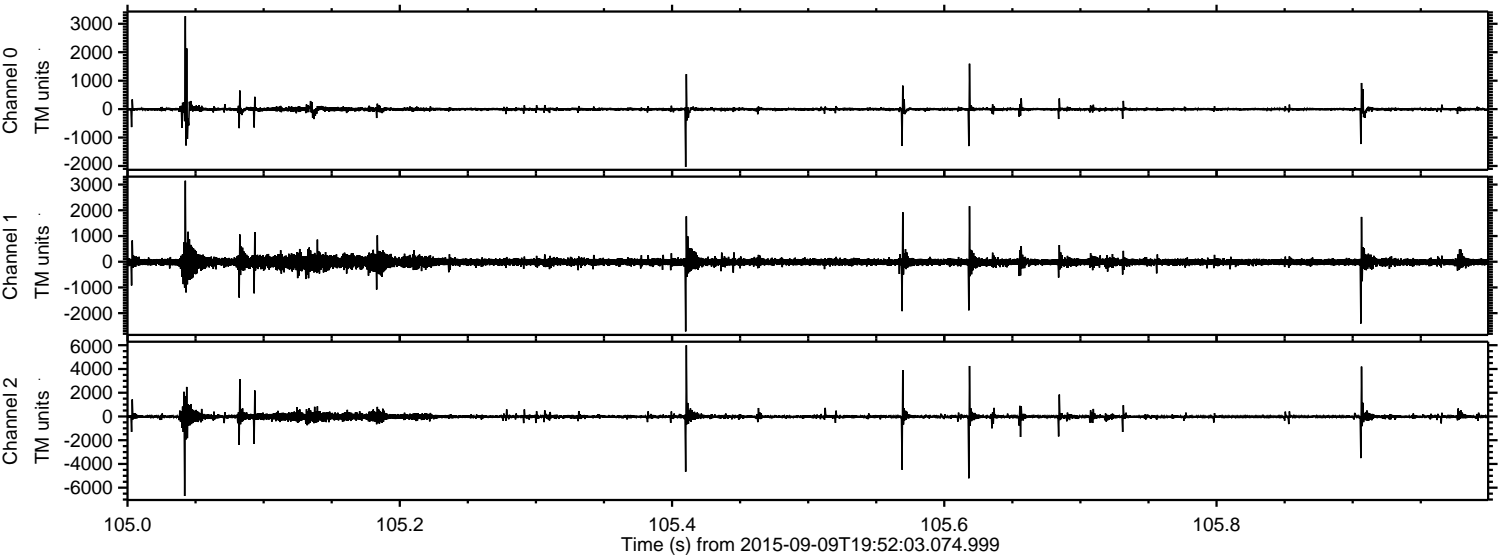



Processed Sun Oct 11 03:37:42 2015 by ELM ver.2012-10-06 from 001\_\_elm20150909\_195202\_\_dat00.bin

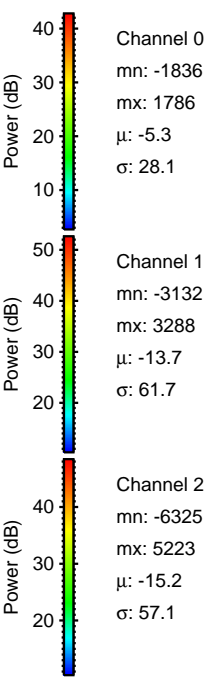
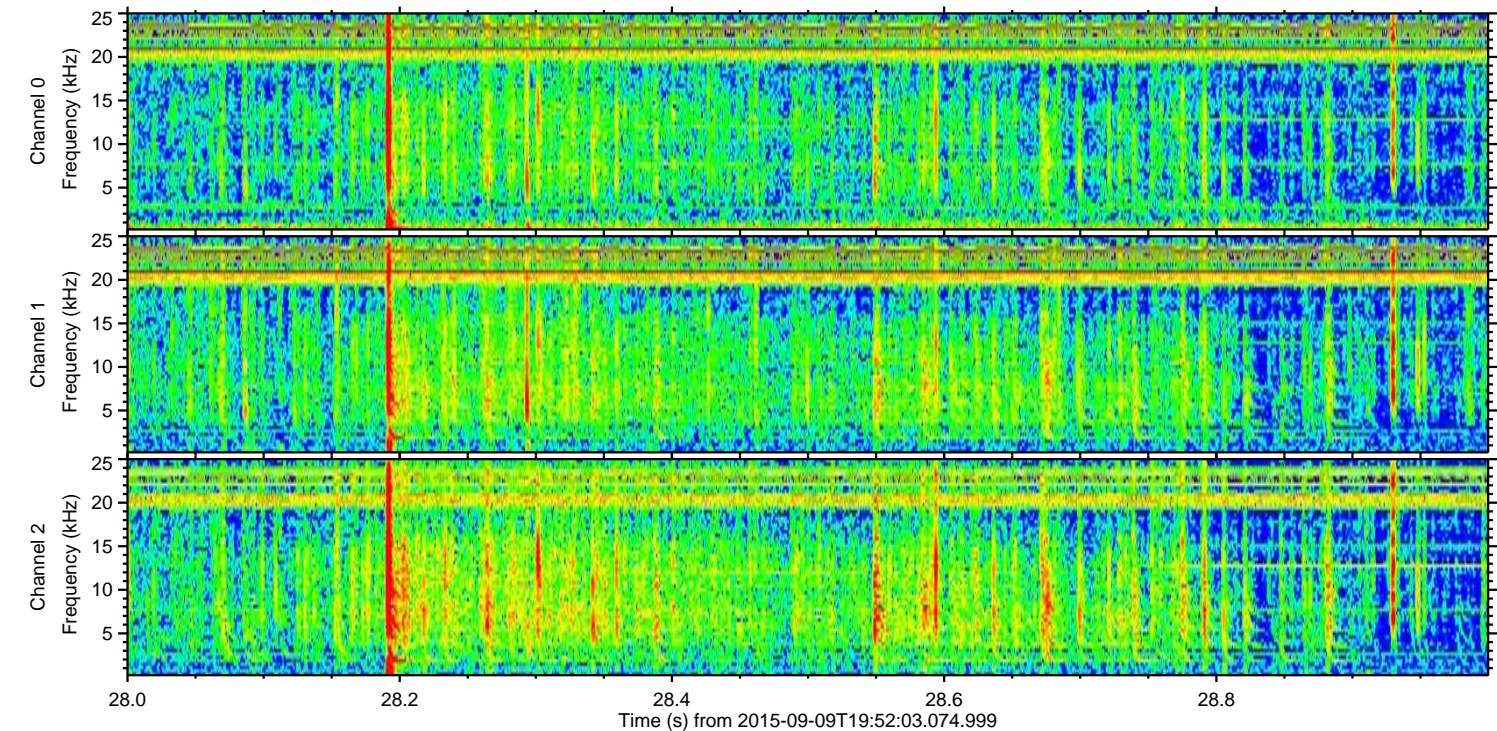
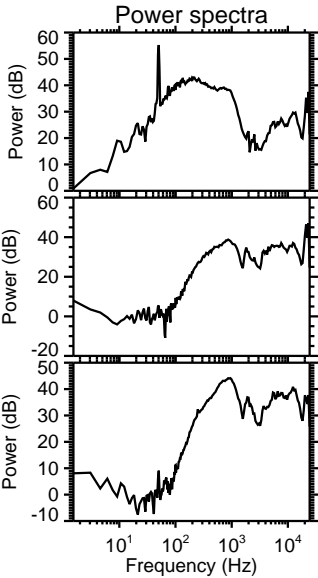
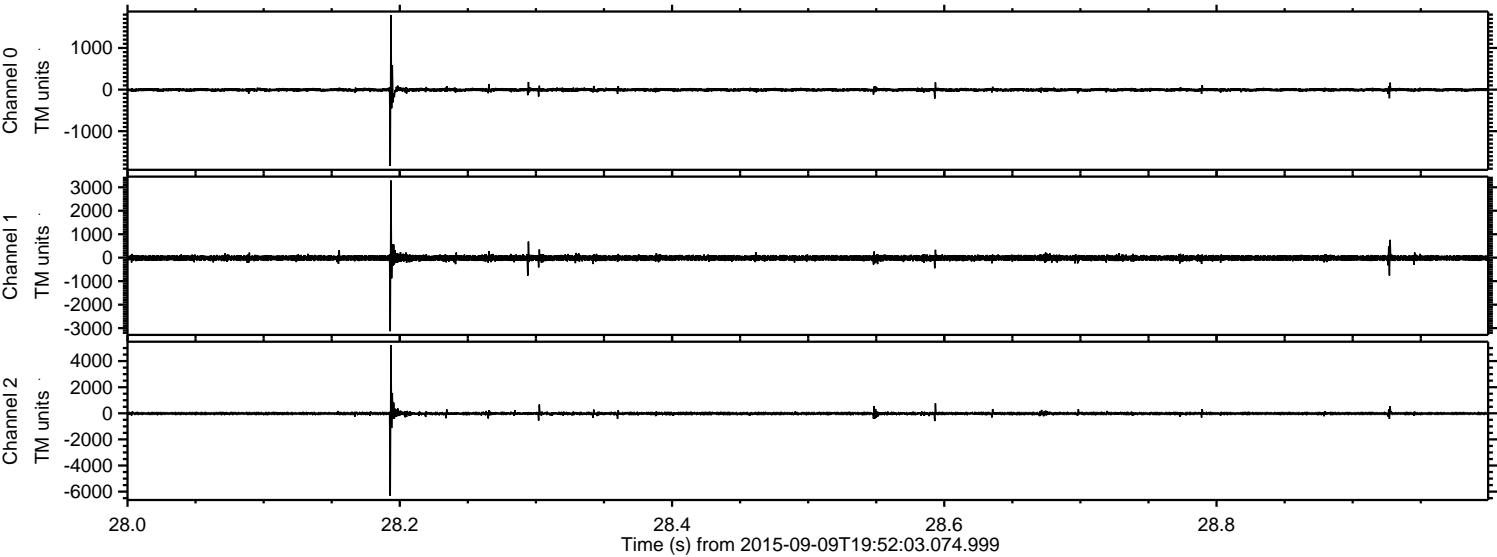



ELMAVAN 3D WAVEFORMS (Measured data sampled at 50 kHz) 51000 packets of 144 samples from 2015-09-09T19:52:03.074.999. Part 144/147

Processed Sun Oct 11 03:37:43 2015 by ELM ver.2012-10-06 from 001\_\_elm20150909\_195202\_\_dat00.bin

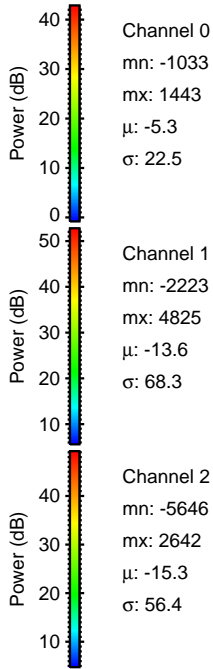
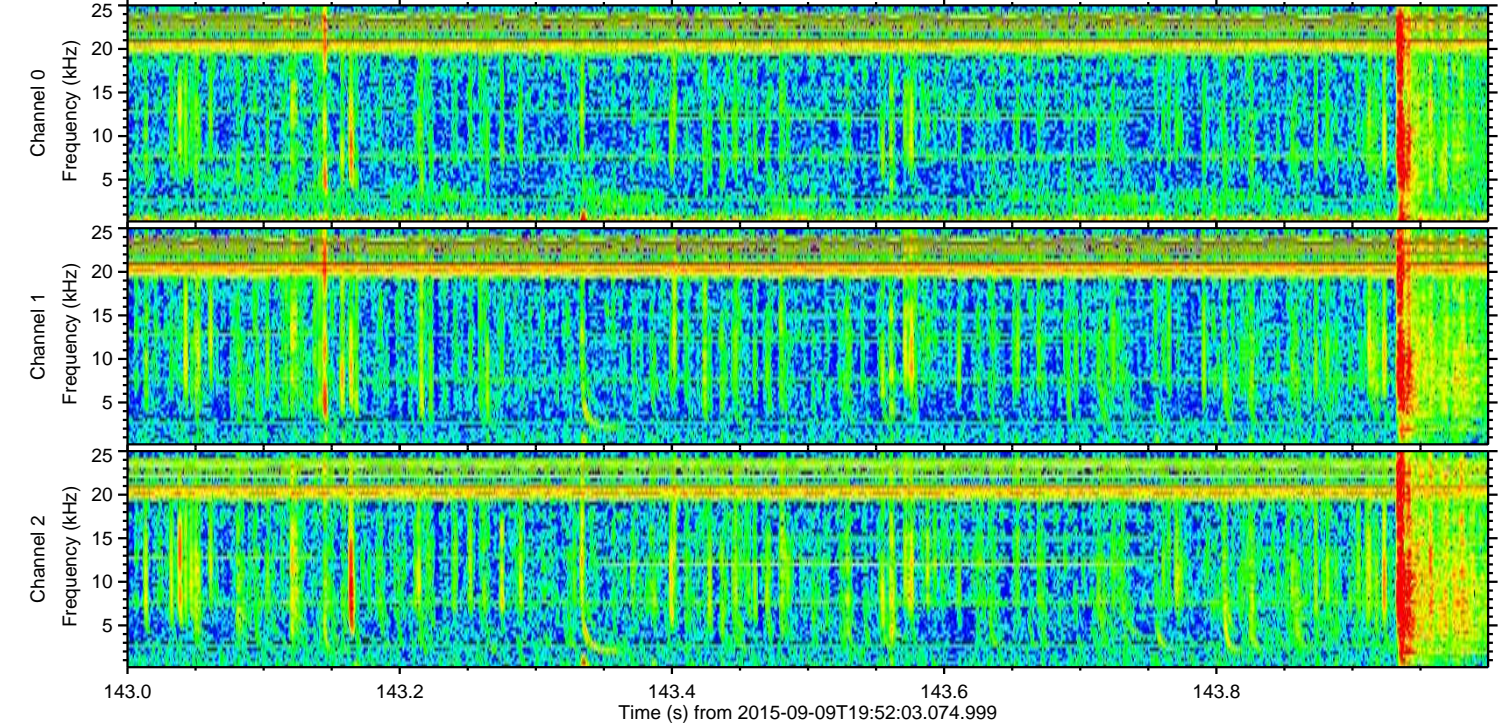
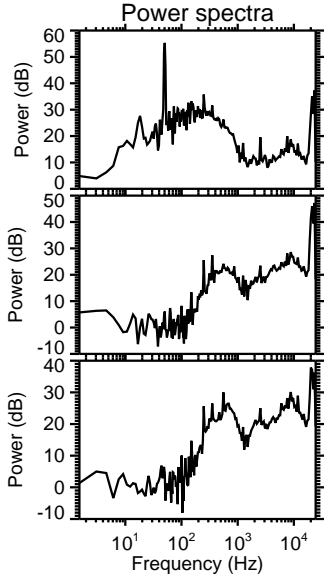
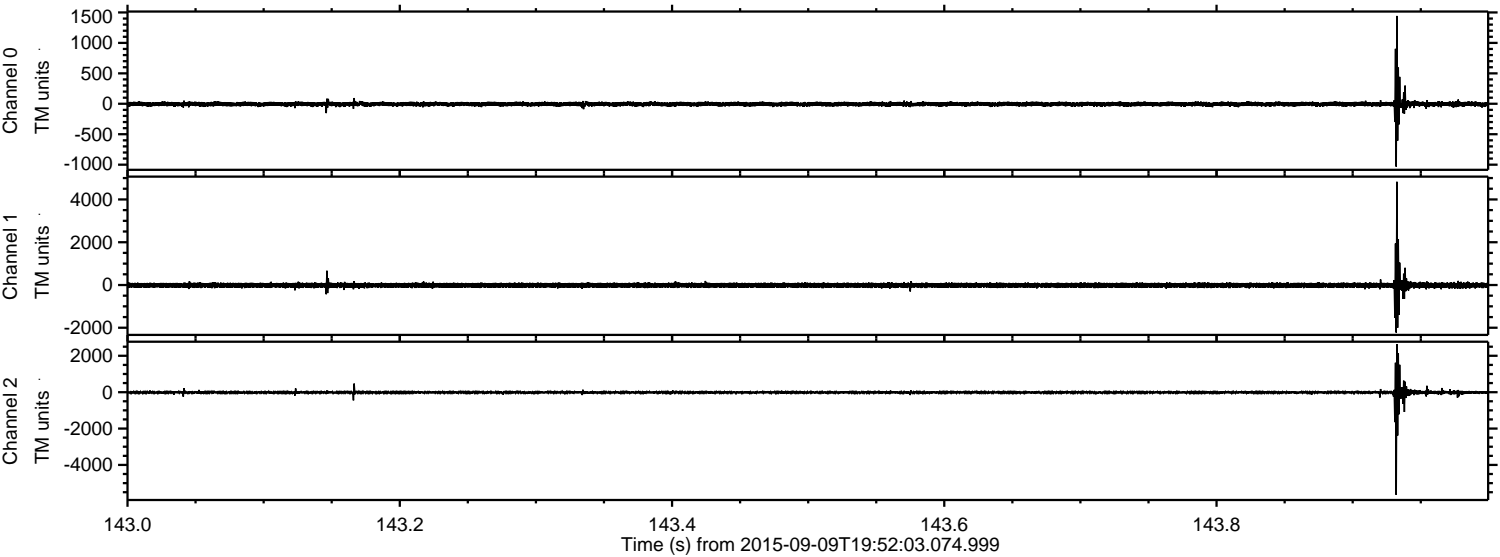



Processed Sun Oct 11 03:37:44 2015 by ELM ver.2012-10-06 from 001\_\_elm20150909\_195202\_\_dat00.bin

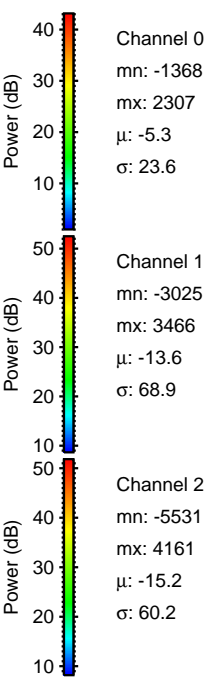
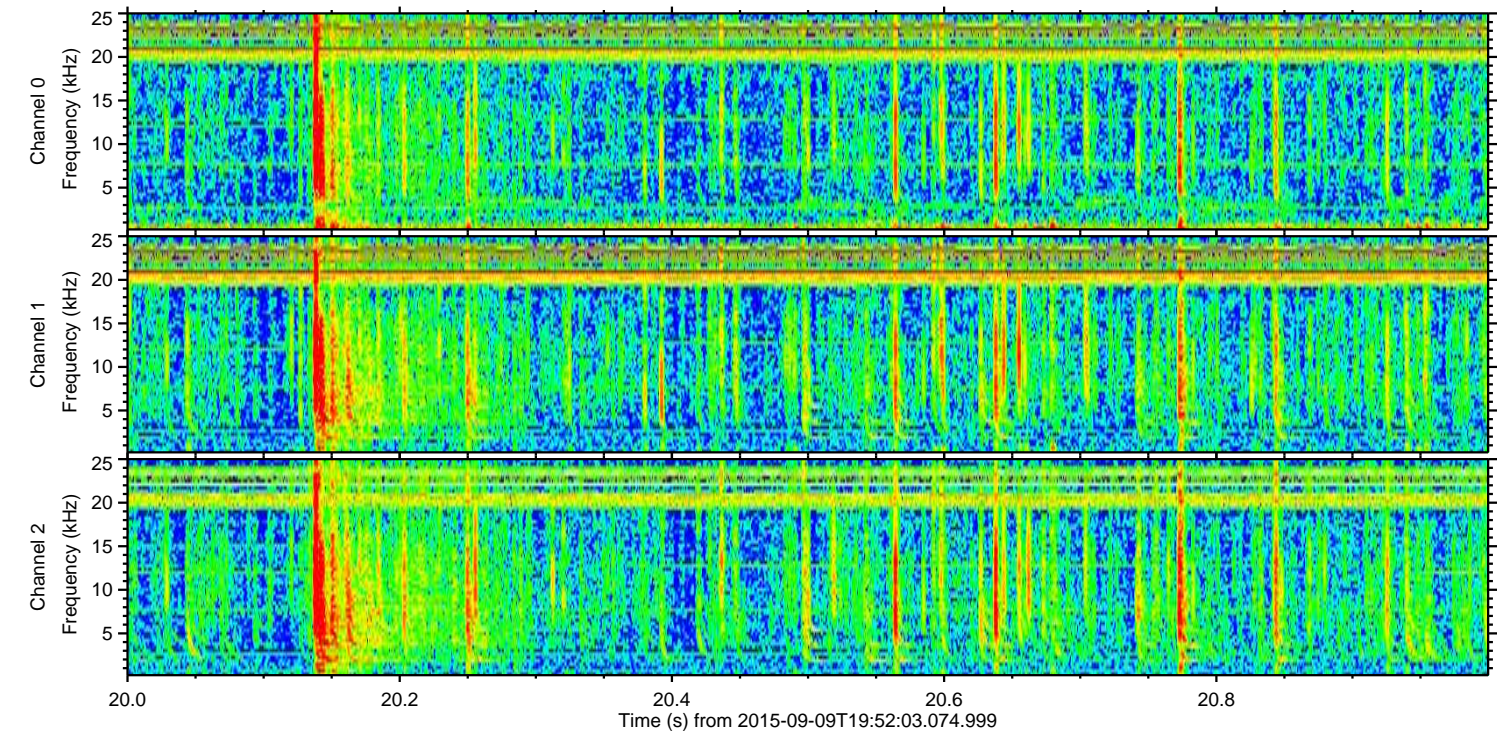
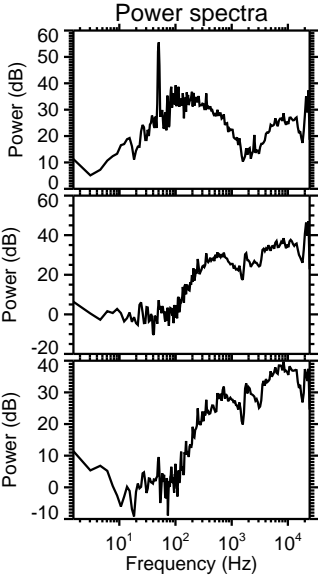
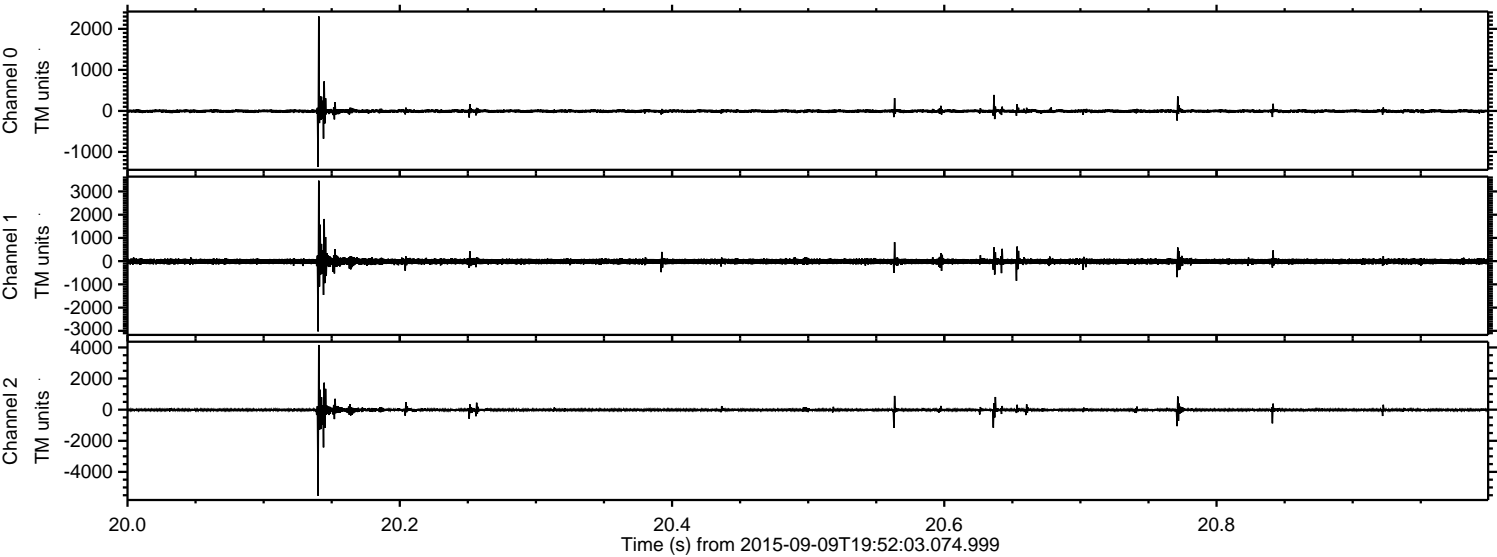



ELMAVAN 3D WAVEFORMS (Measured data sampled at 50 kHz) 51000 packets of 144 samples from 2015-09-09T19:52:03.074.999. Part 72/147

Processed Sun Oct 11 03:37:45 2015 by ELM ver.2012-10-06 from 001\_\_elm20150909\_195202\_\_dat00.bin

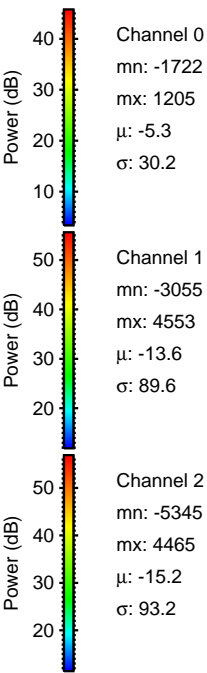
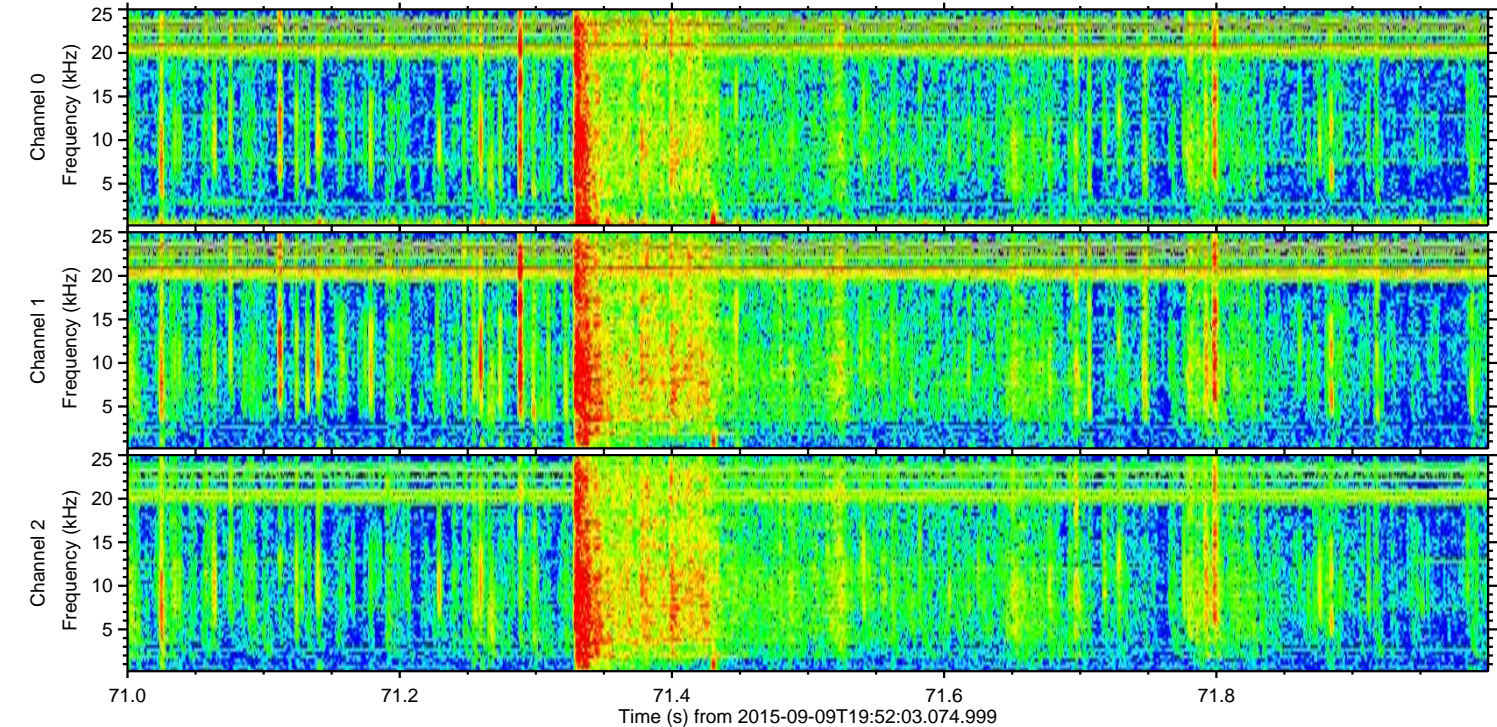
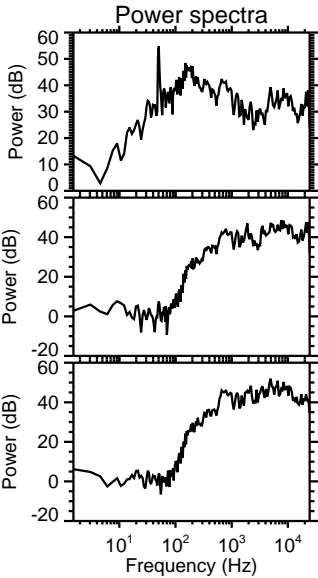
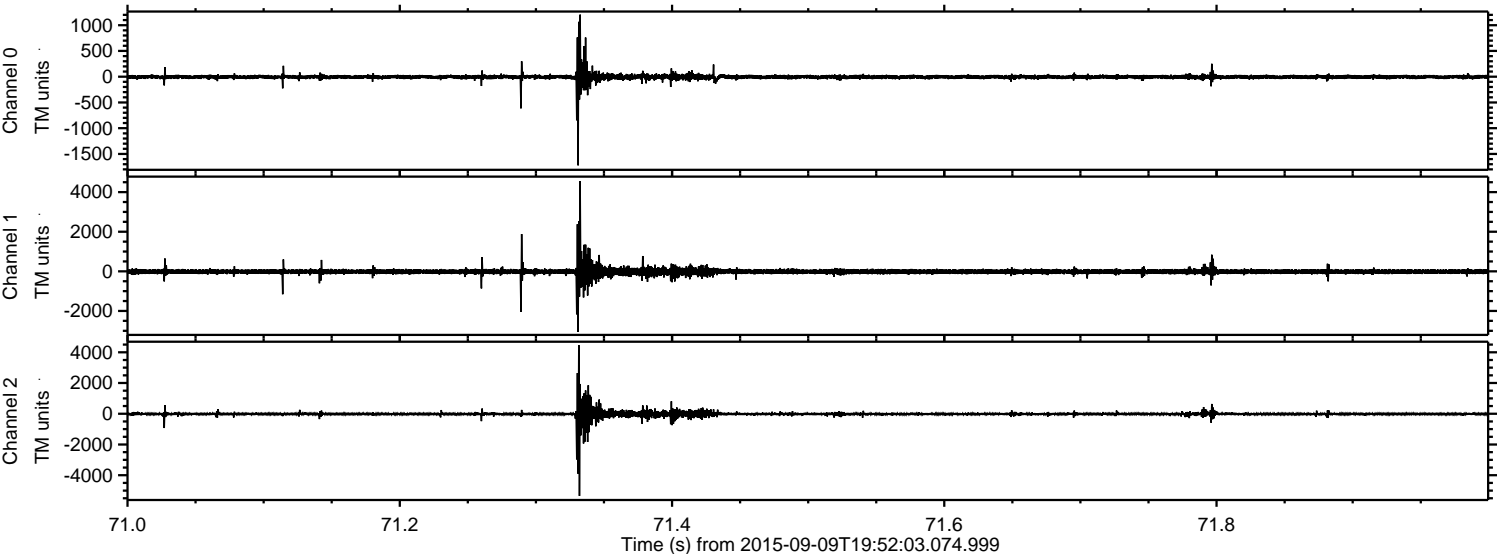



Processed Sun Oct 11 03:37:46 2015 by ELM ver.2012-10-06 from 001\_\_elm20150909\_195202\_\_dat00.bin

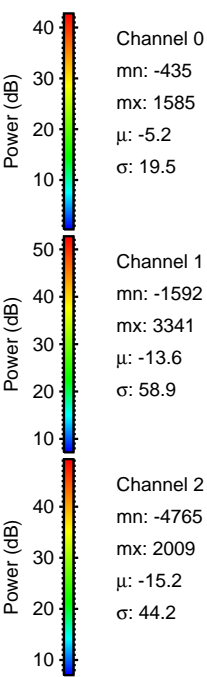
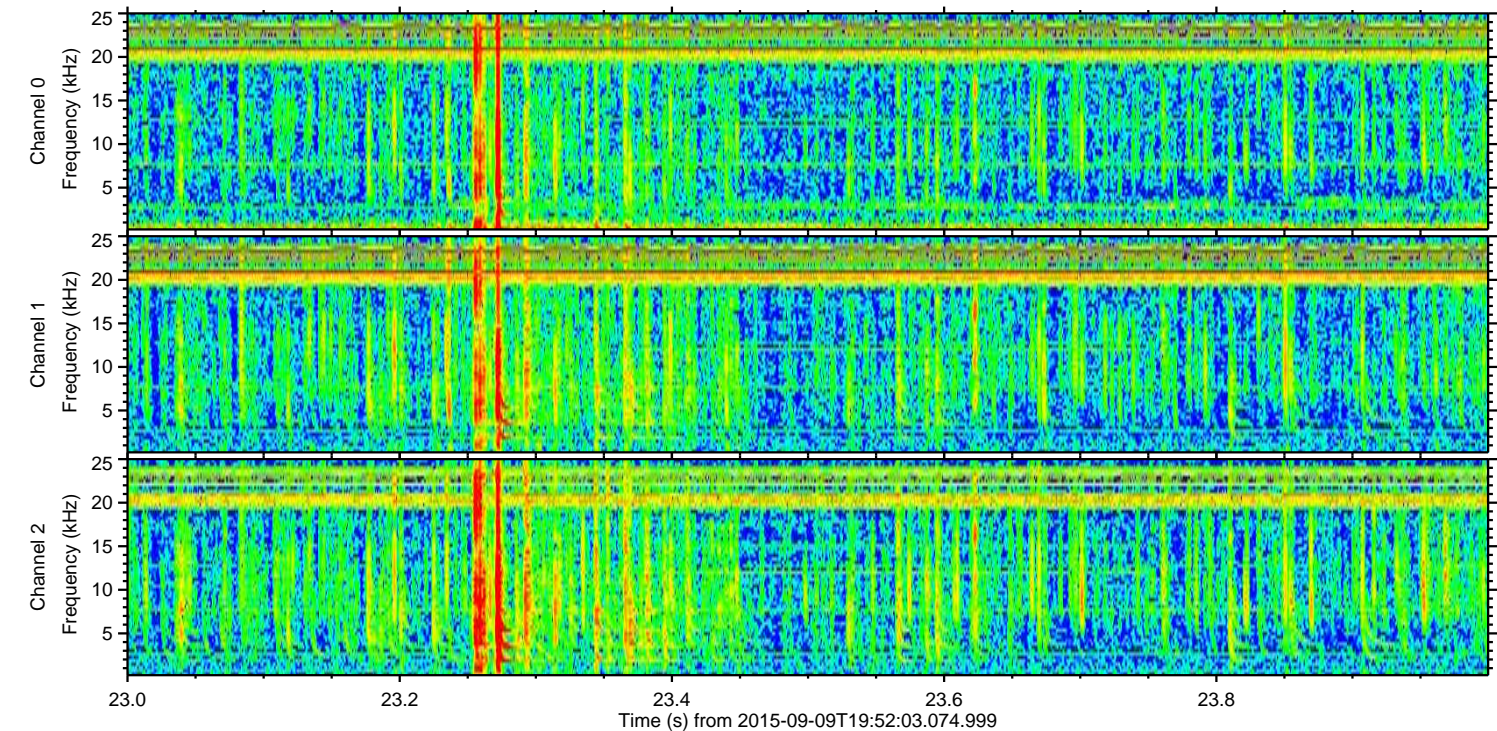
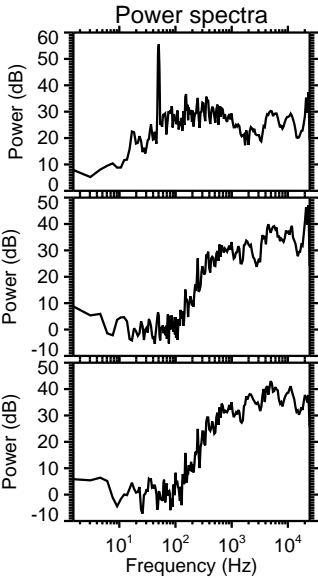
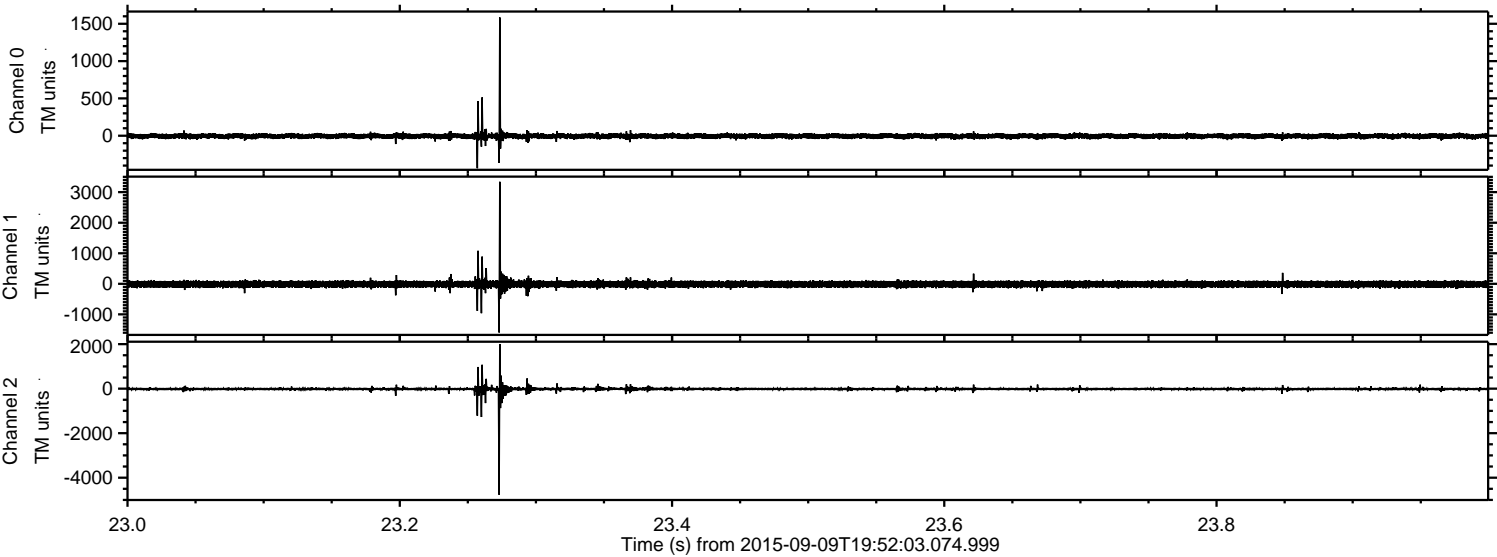



ELMAVAN 3D WAVEFORMS (Measured data sampled at 50 kHz) 51000 packets of 144 samples from 2015-09-09T19:52:03.074.999. Part 145/147

Processed Sun Oct 11 03:37:47 2015 by ELM ver.2012-10-06 from 001\_\_elm20150909\_195202\_\_dat00.bin

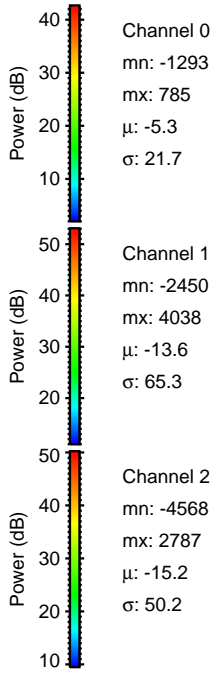
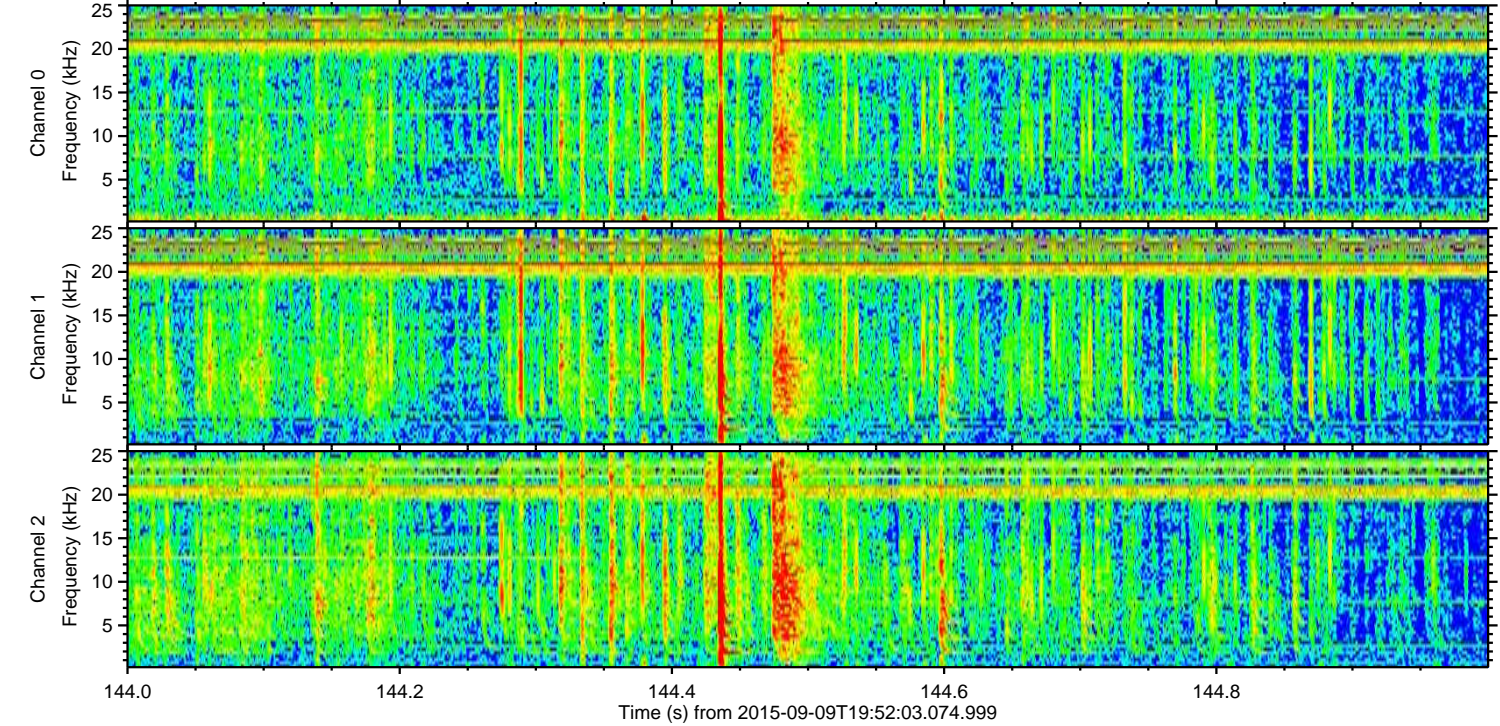
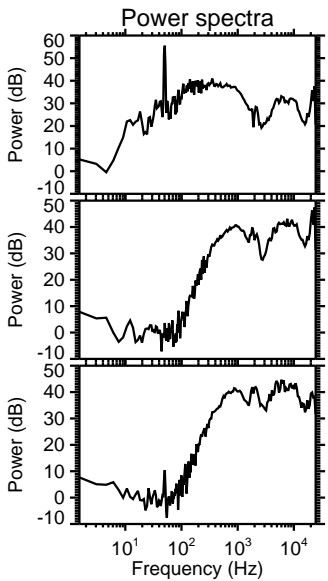
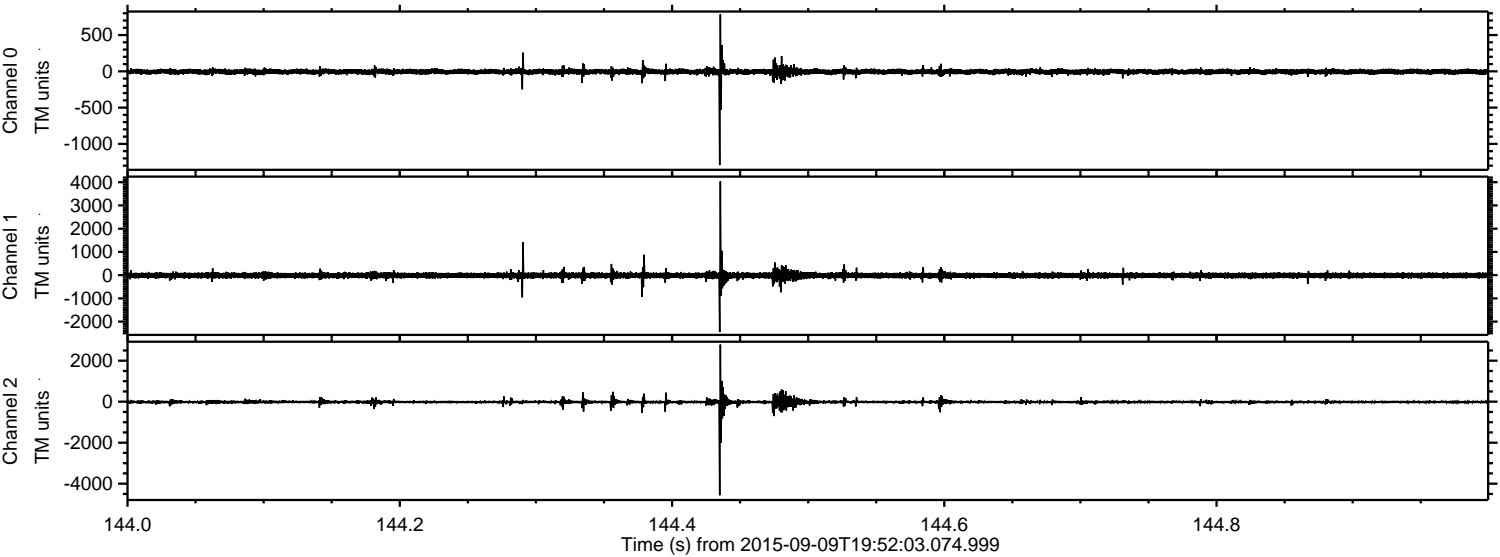

Channel 0  
mn: -1293  
mx: 785  
 $\mu$ : -5.3  
 $\sigma$ : 21.7

Channel 1  
mn: -2450  
mx: 4038  
 $\mu$ : -13.6  
 $\sigma$ : 65.3

Channel 2  
mn: -4568  
mx: 2787  
 $\mu$ : -15.2  
 $\sigma$ : 50.2



Processed Sun Oct 11 03:37:48 2015 by ELM ver.2012-10-06 from 001\_\_elm20150909\_195202\_\_dat00.bin

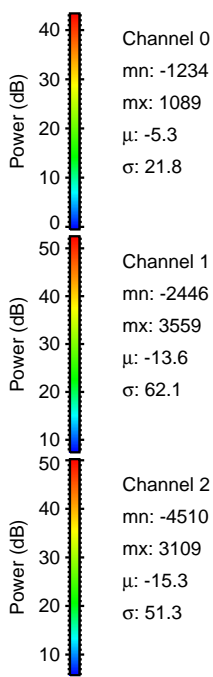
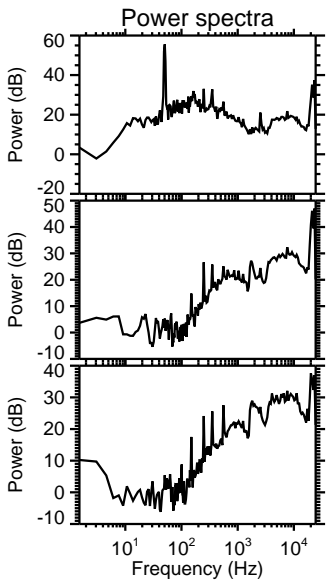
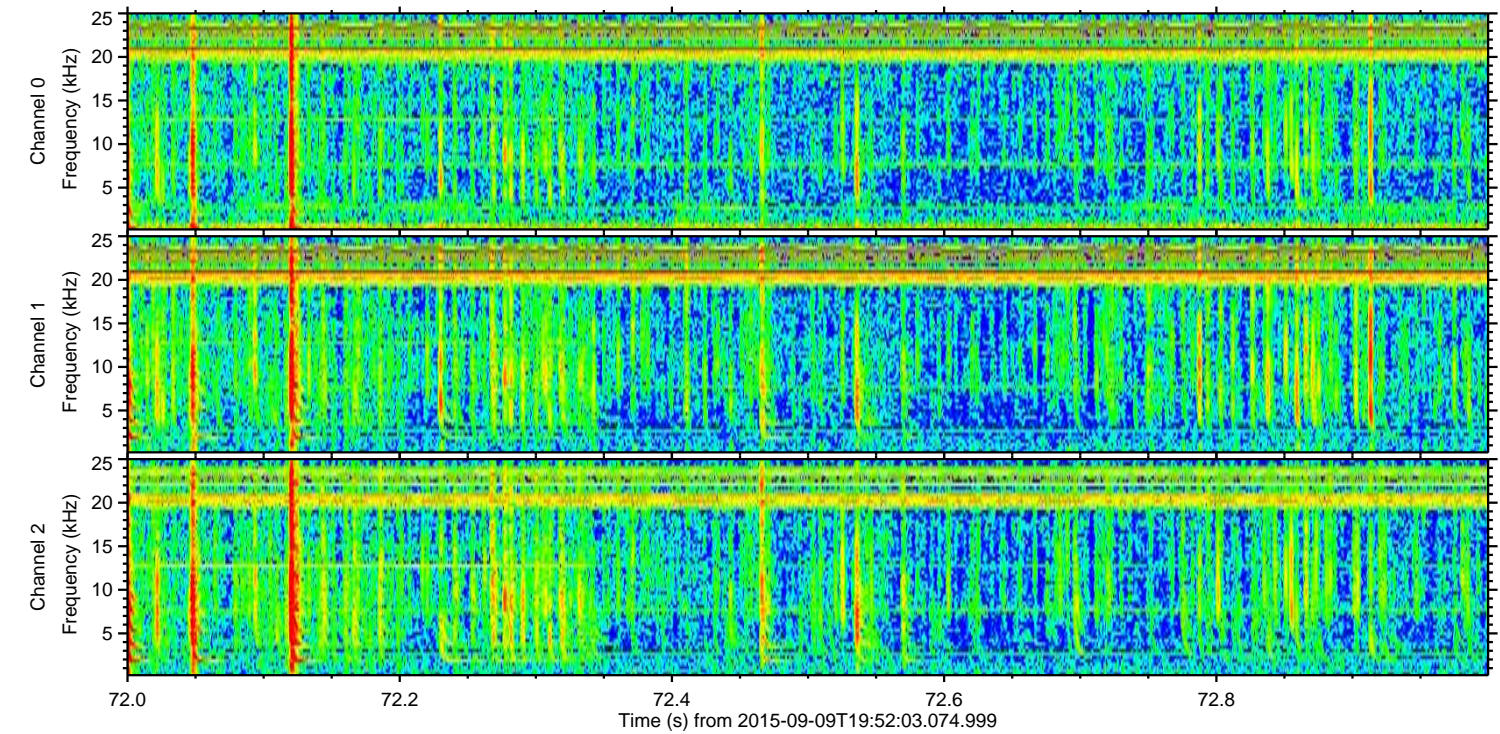
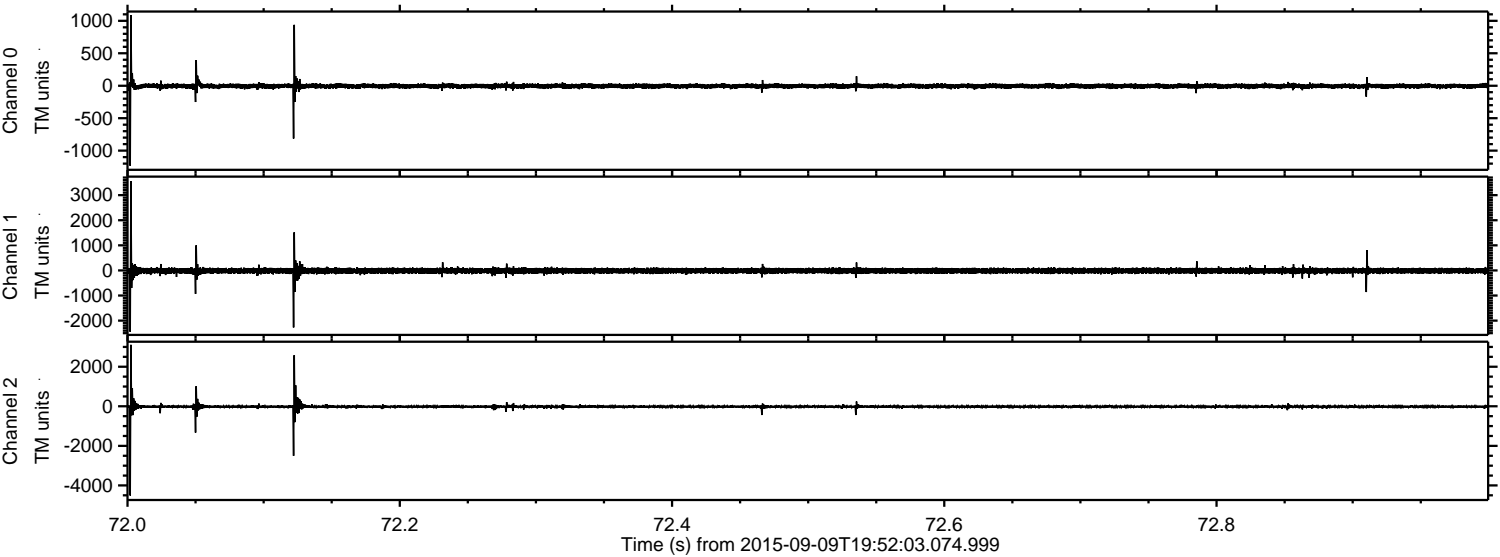

Channel 0  
mn: -1234  
mx: 1089  
 $\mu$ : -5.3  
 $\sigma$ : 21.8

Channel 1  
mn: -2446  
mx: 3559  
 $\mu$ : -13.6  
 $\sigma$ : 62.1

Channel 2  
mn: -4510  
mx: 3109  
 $\mu$ : -15.3  
 $\sigma$ : 51.3



Processed Sun Oct 11 03:37:50 2015 by ELM ver.2012-10-06 from 001\_\_elm20150909\_195202\_\_dat00.bin

