

ELMAVAN 3D WAVEFORMS (Measured data sampled at 50 kHz) 51000 packets of 144 samples from 2015-09-09T16:06:52.738.000.

Processed Sun Oct 11 02:33:45 2015 by ELM ver.2012-10-06 from 001__elm20150909_160651__dat00.bin

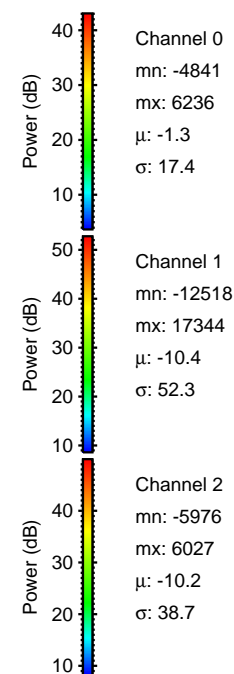

Processed Sun Oct 11 02:34:00 2015 by ELM ver.2012-10-06 from 001__elm20150909_160651__dat00.bin

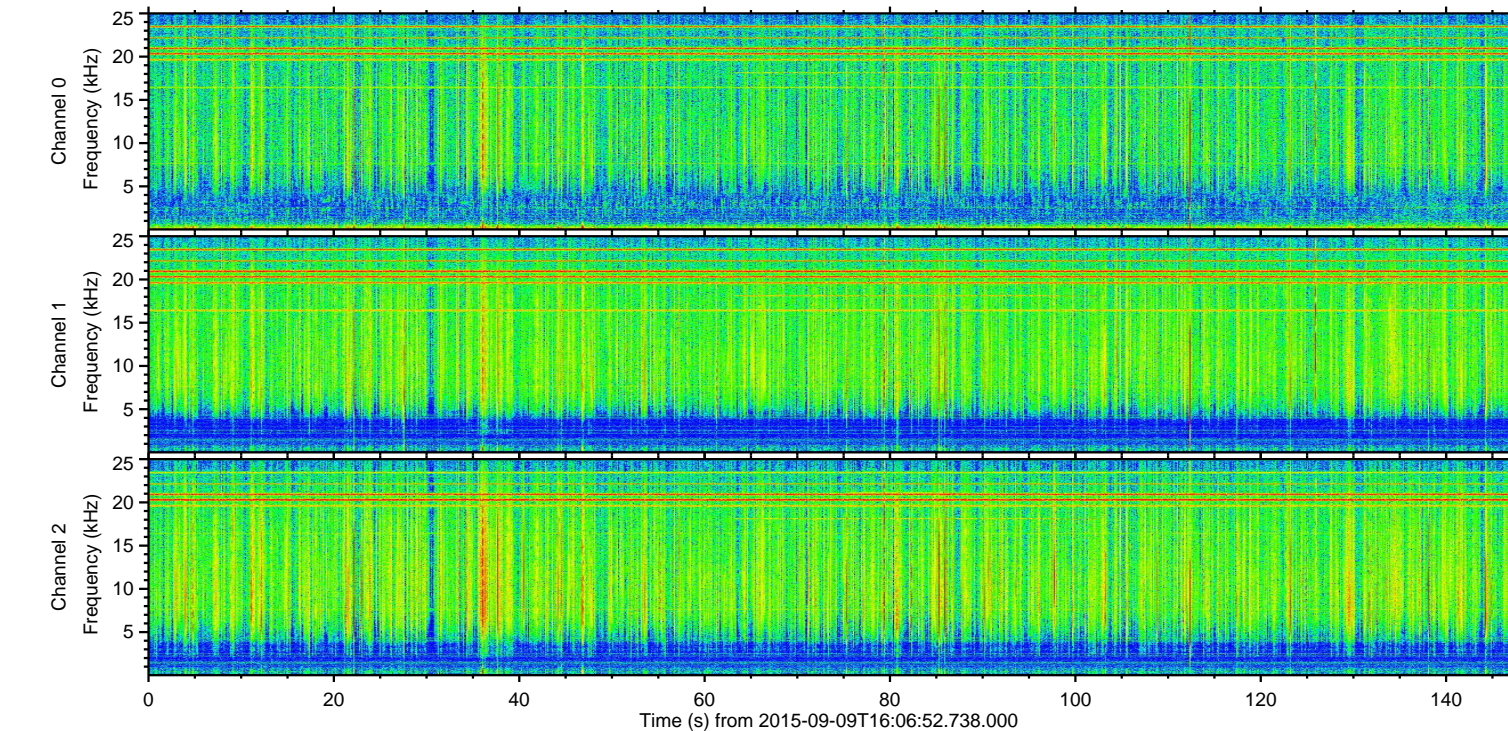
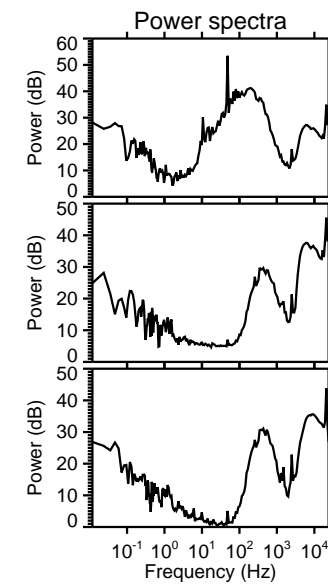
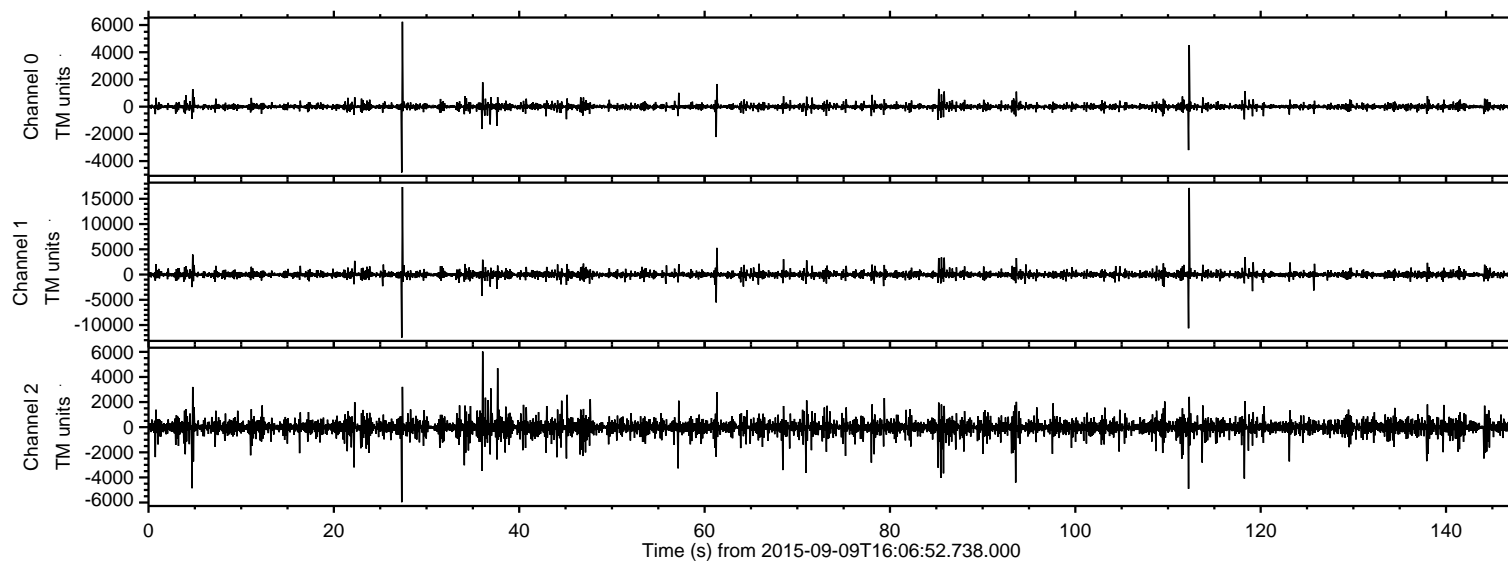
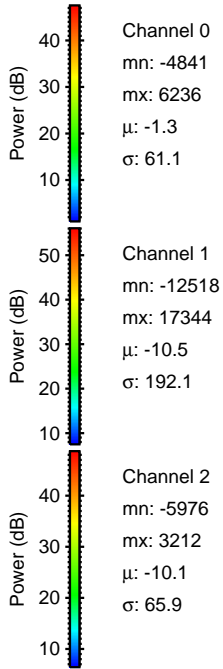
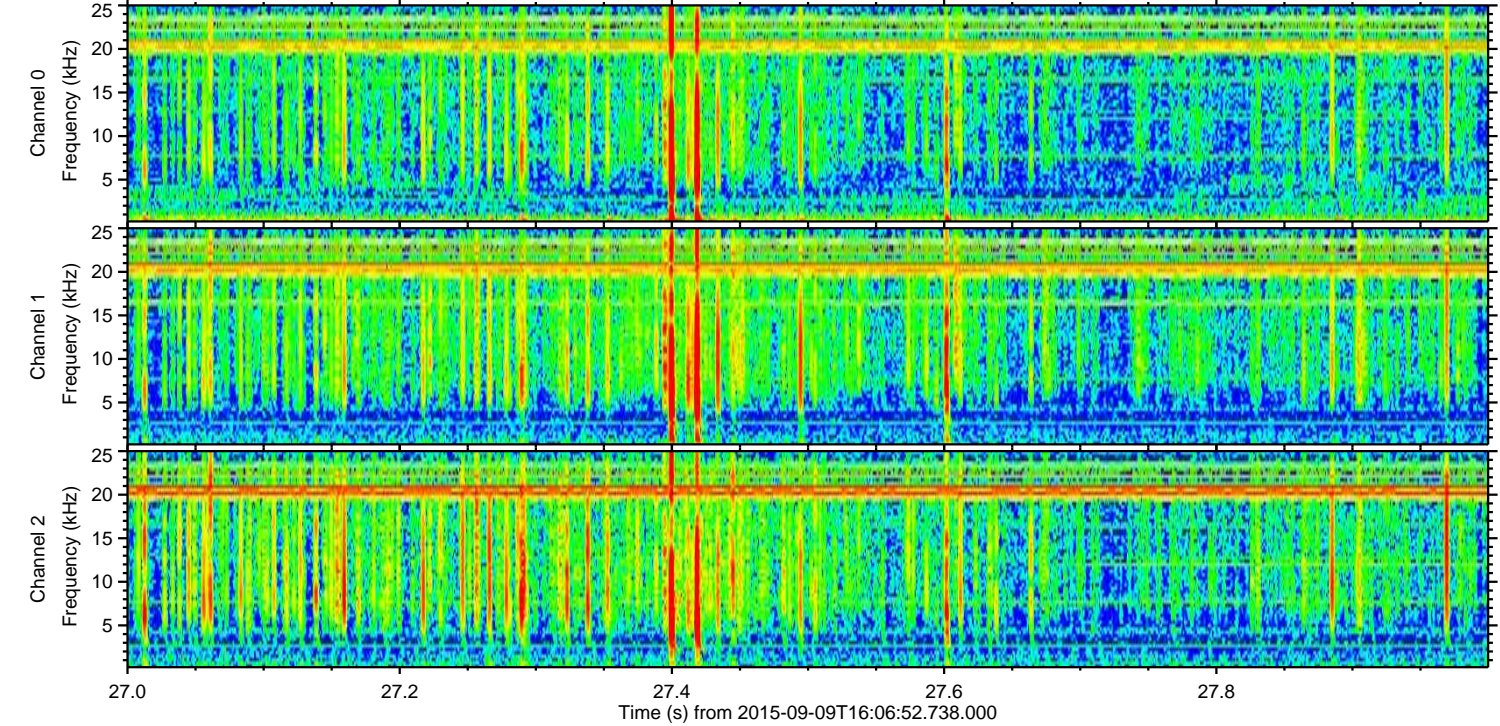
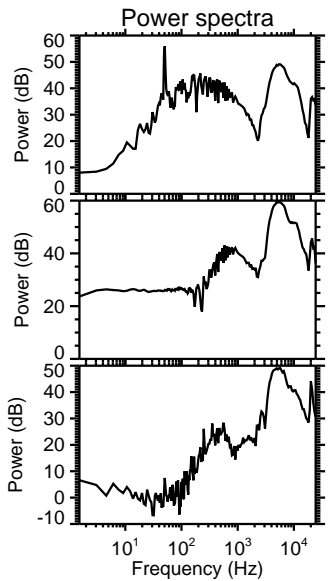
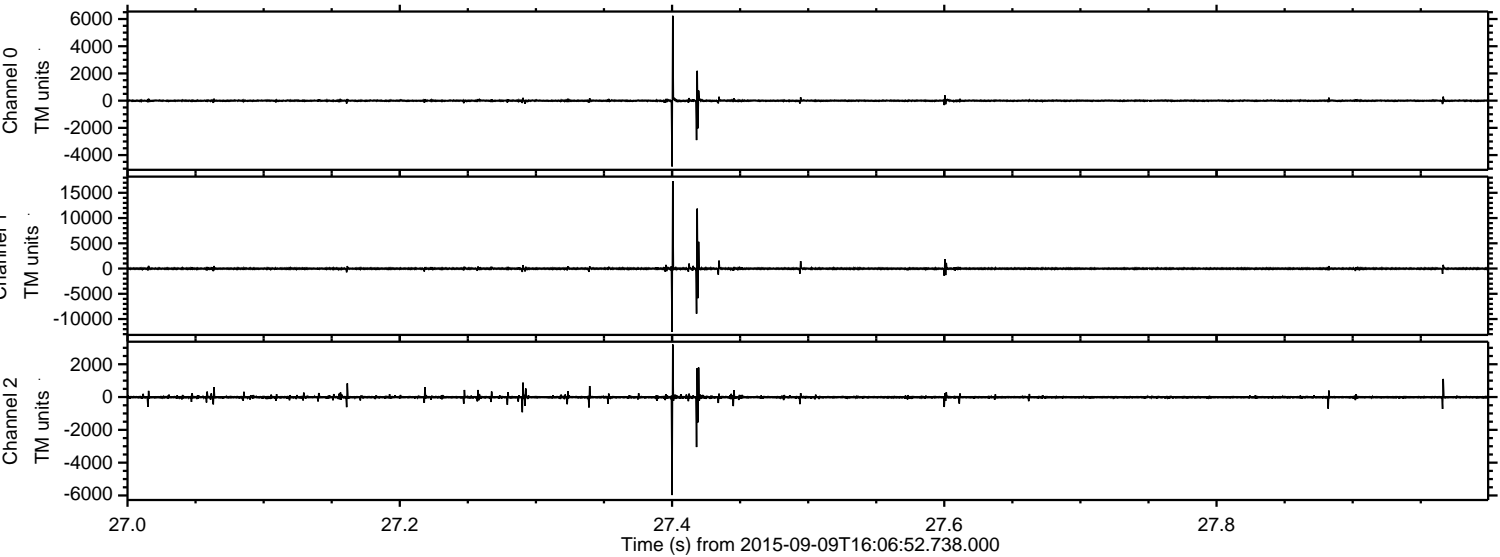

ELMAVAN 3D WAVEFORMS (Measured data sampled at 50 kHz) 51000 packets of 144 samples from 2015-09-09T16:06:52.738.000. Part 113/147

Processed Sun Oct 11 02:34:01 2015 by ELM ver.2012-10-06 from 001__elm20150909_160651__dat00.bin

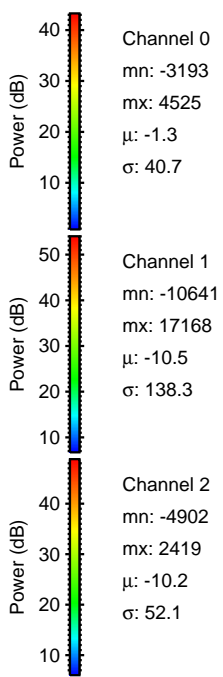
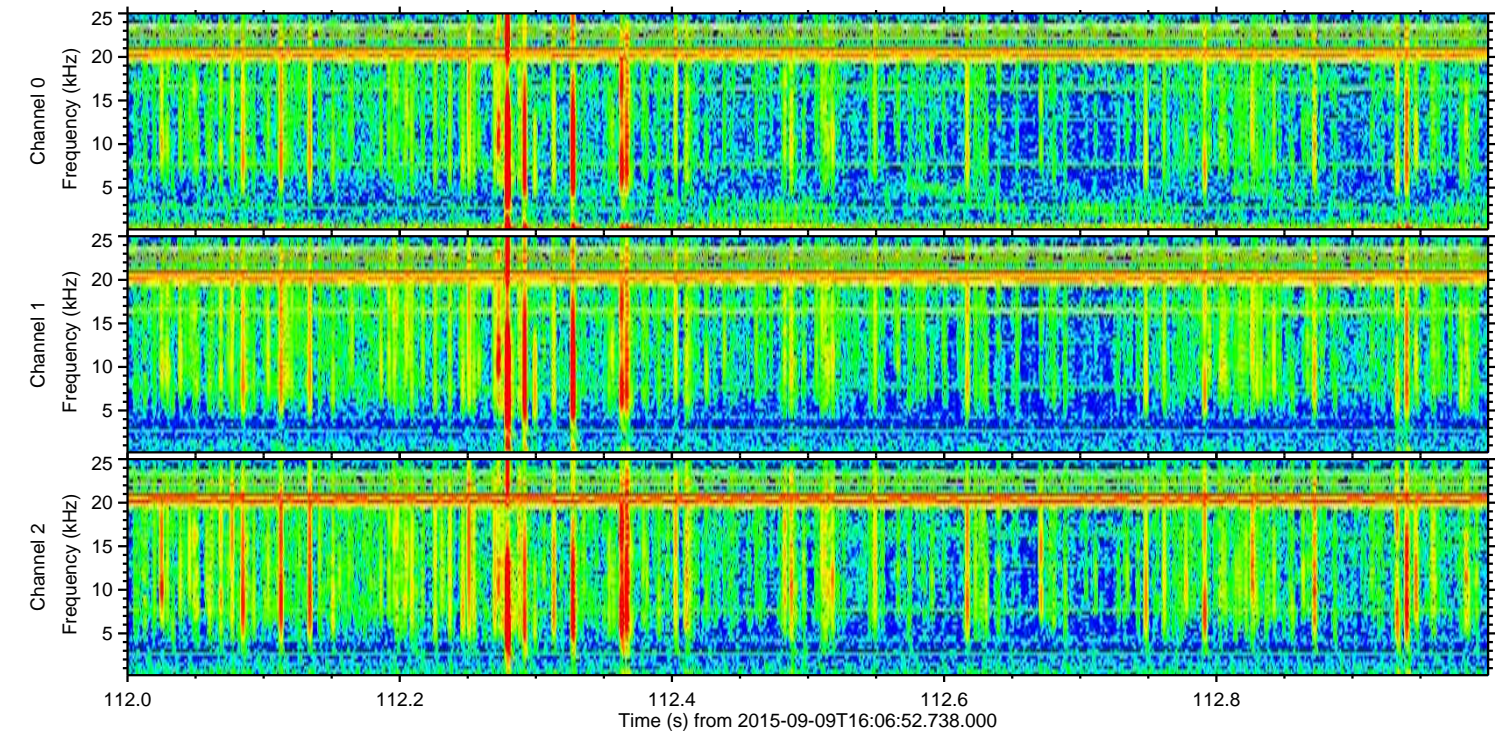
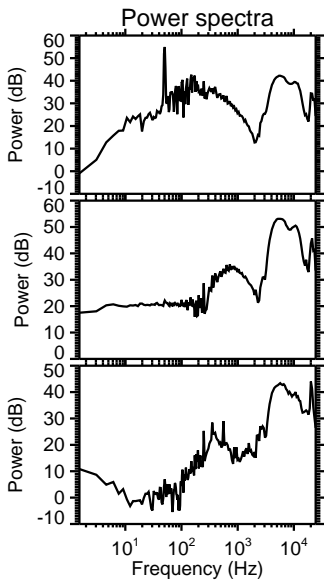
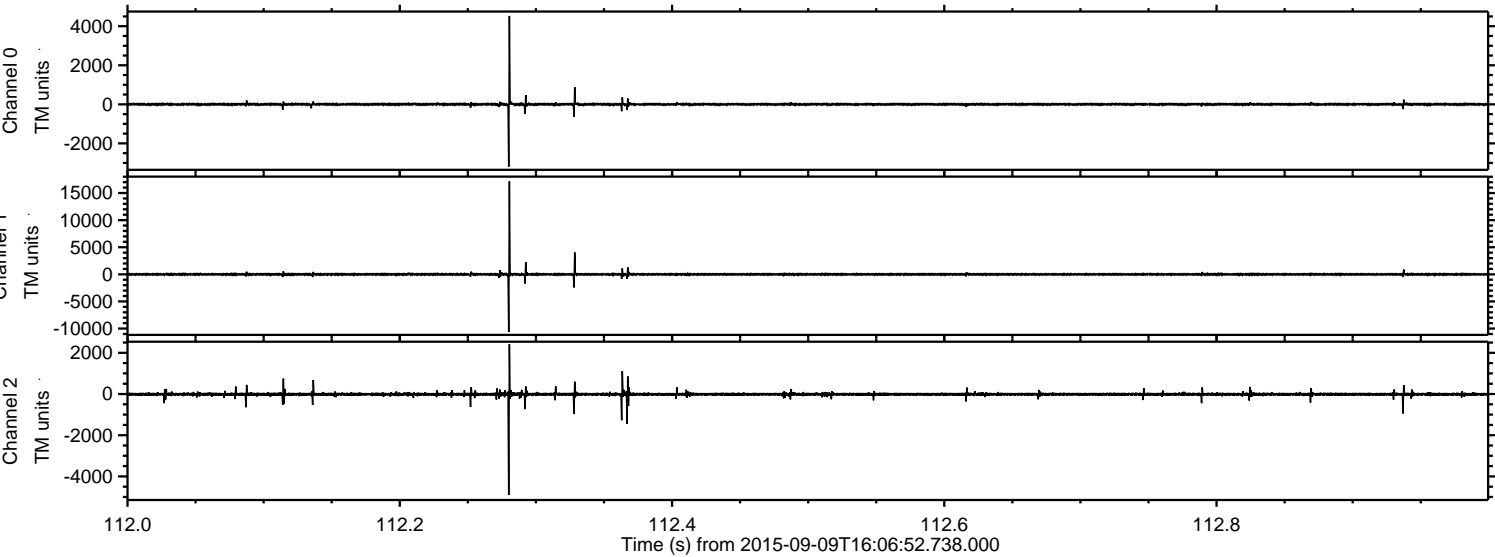

Processed Sun Oct 11 02:34:02 2015 by ELM ver.2012-10-06 from 001__elm20150909_160651__dat00.bin

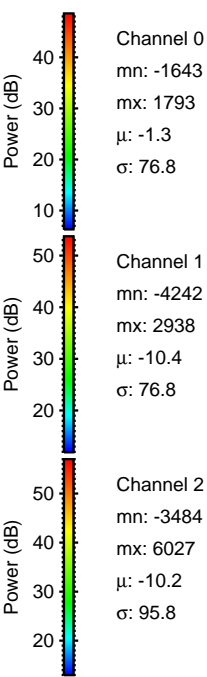
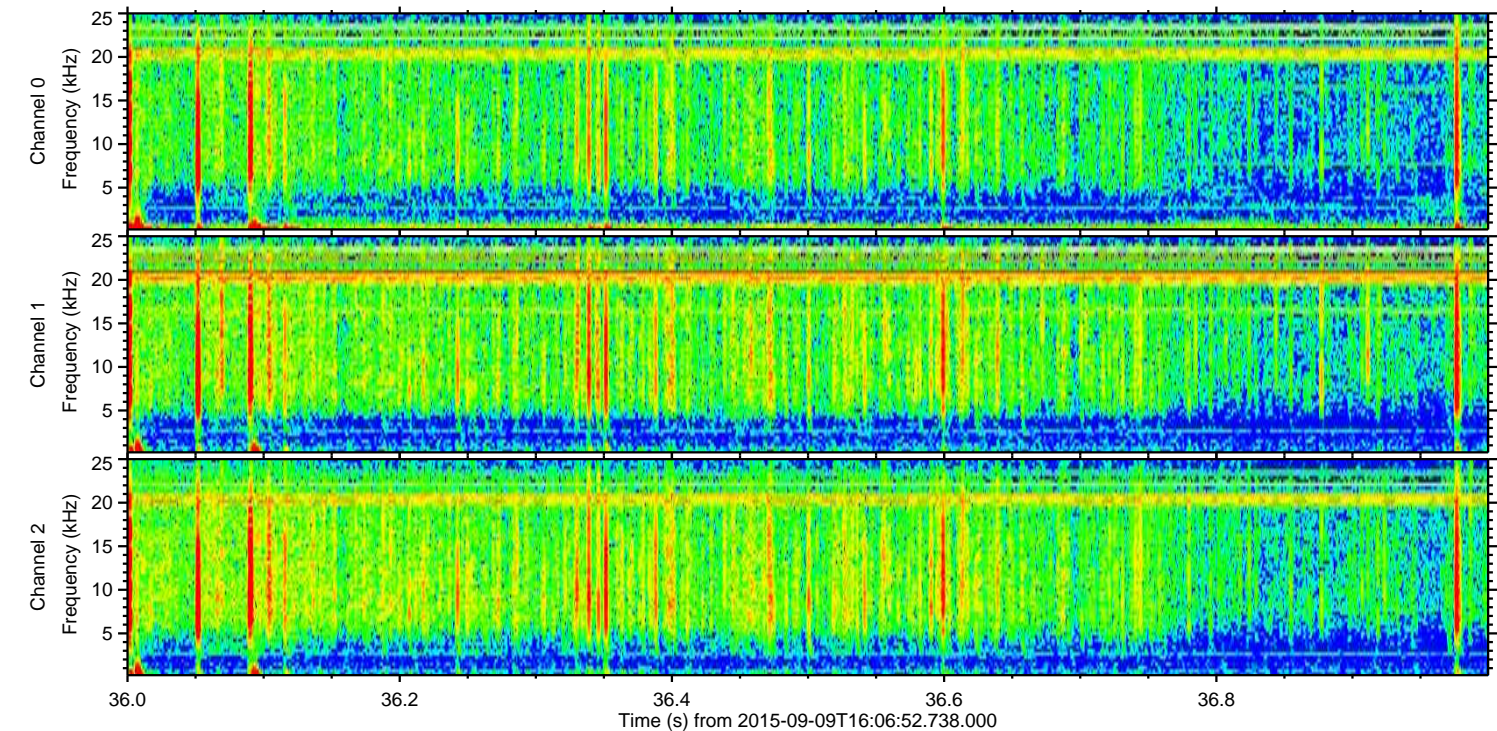
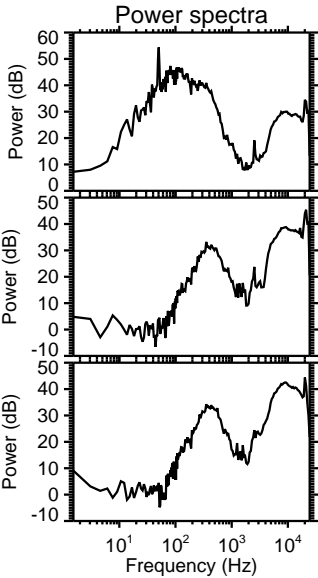
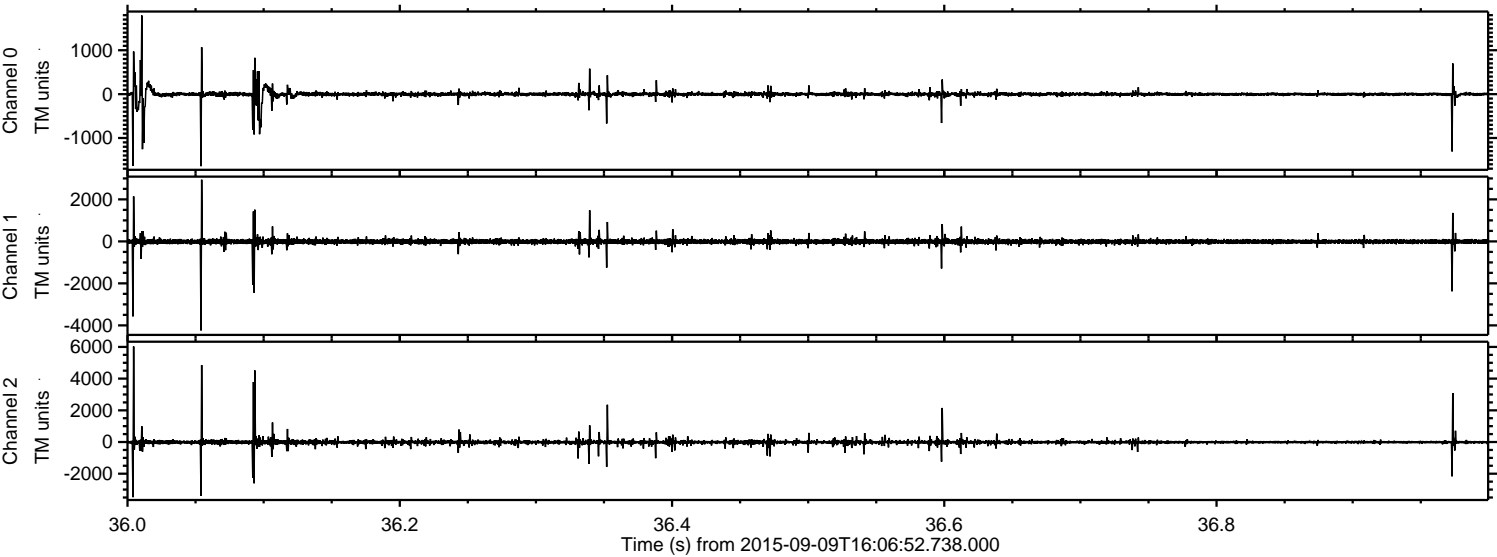

Processed Sun Oct 11 02:34:03 2015 by ELM ver.2012-10-06 from 001__elm20150909_160651__dat00.bin

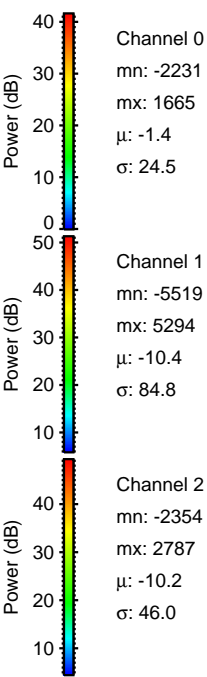
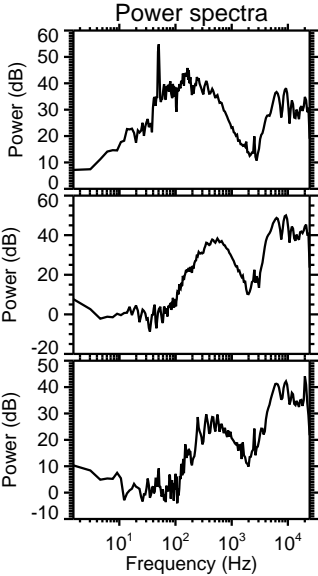
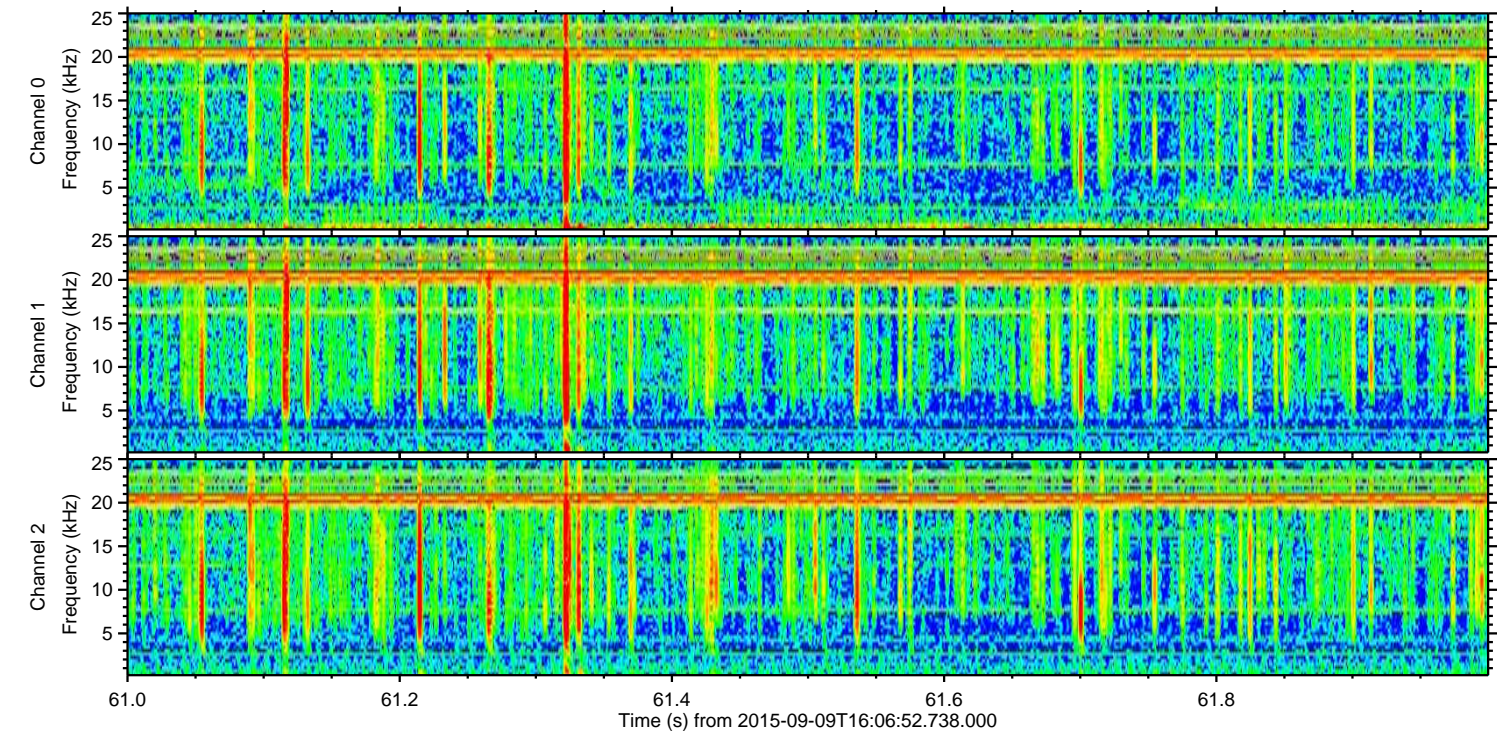
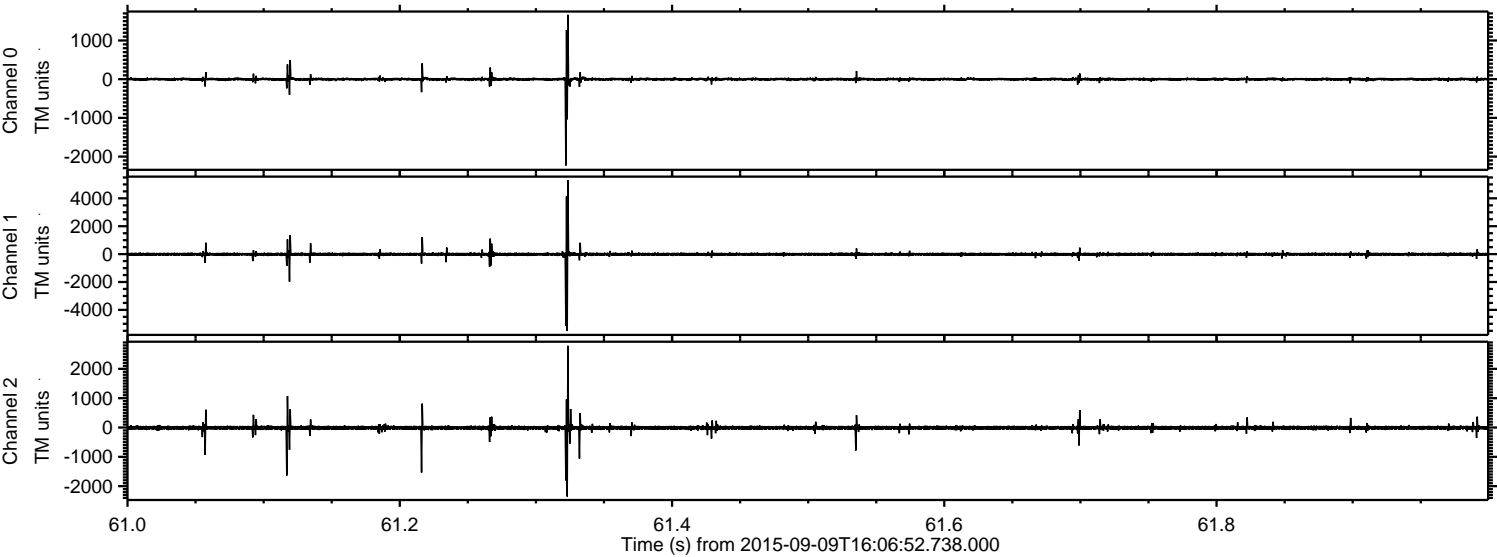

ELMAVAN 3D WAVEFORMS (Measured data sampled at 50 kHz) 51000 packets of 144 samples from 2015-09-09T16:06:52.738.000. Part 5/147

Processed Sun Oct 11 02:34:04 2015 by ELM ver.2012-10-06 from 001__elm20150909_160651__dat00.bin

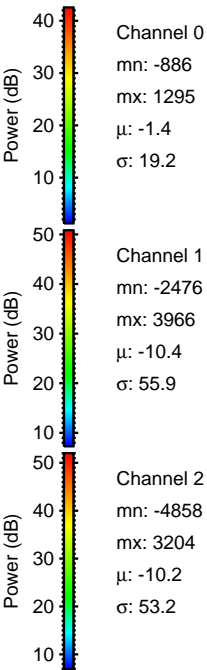
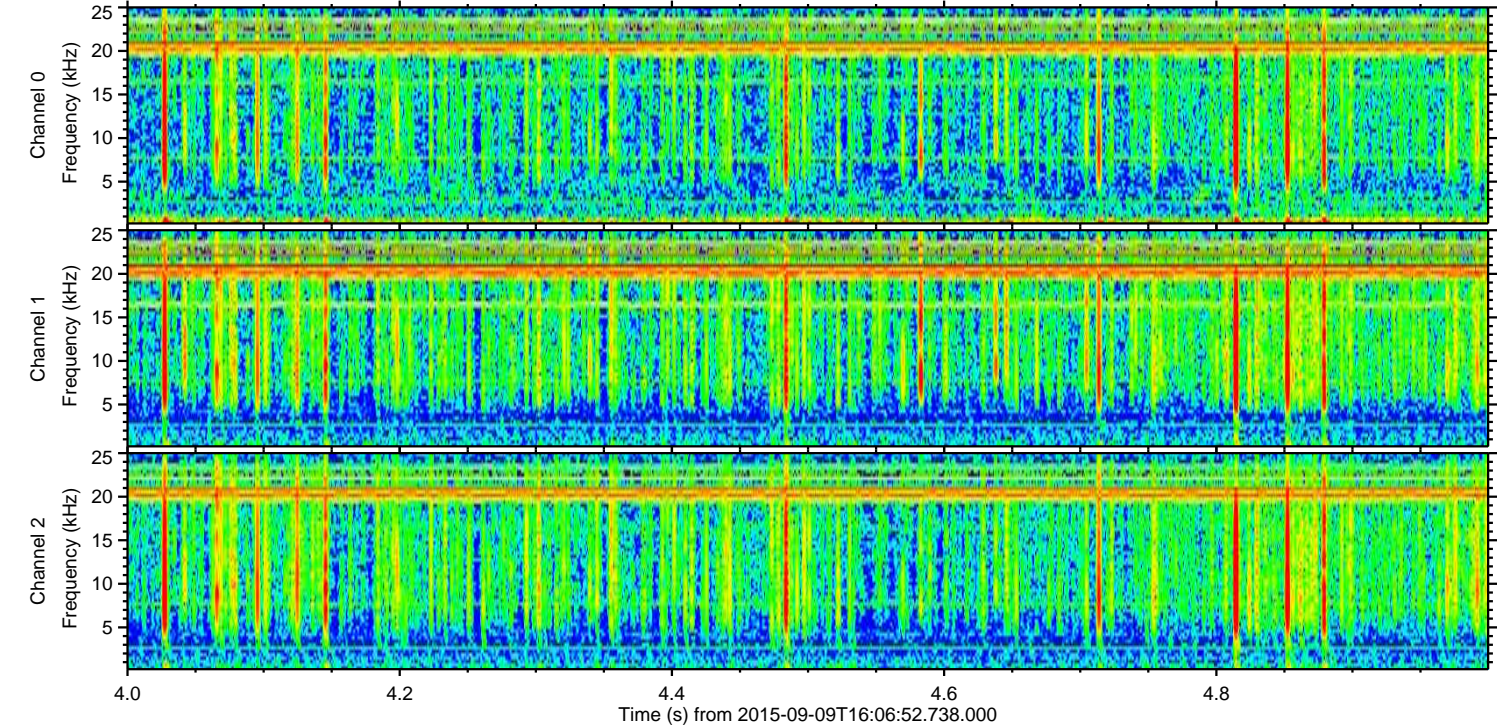
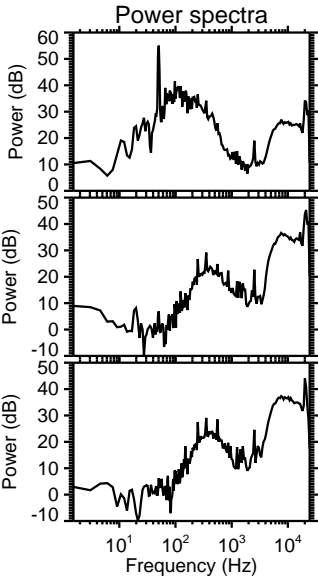
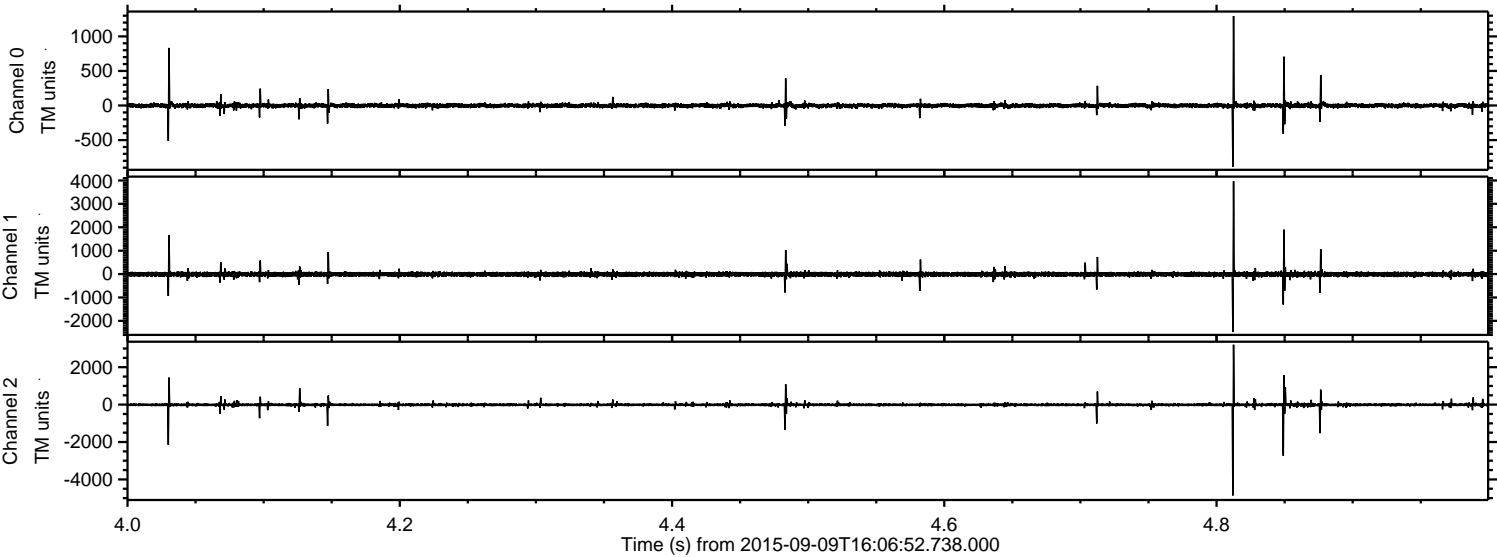

Processed Sun Oct 11 02:34:05 2015 by ELM ver.2012-10-06 from 001__elm20150909_160651__dat00.bin

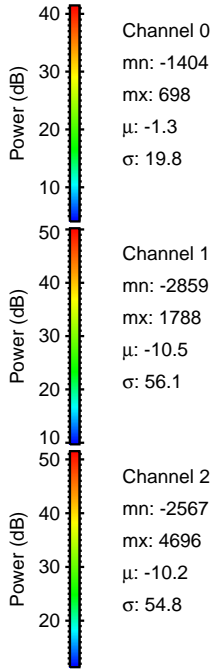
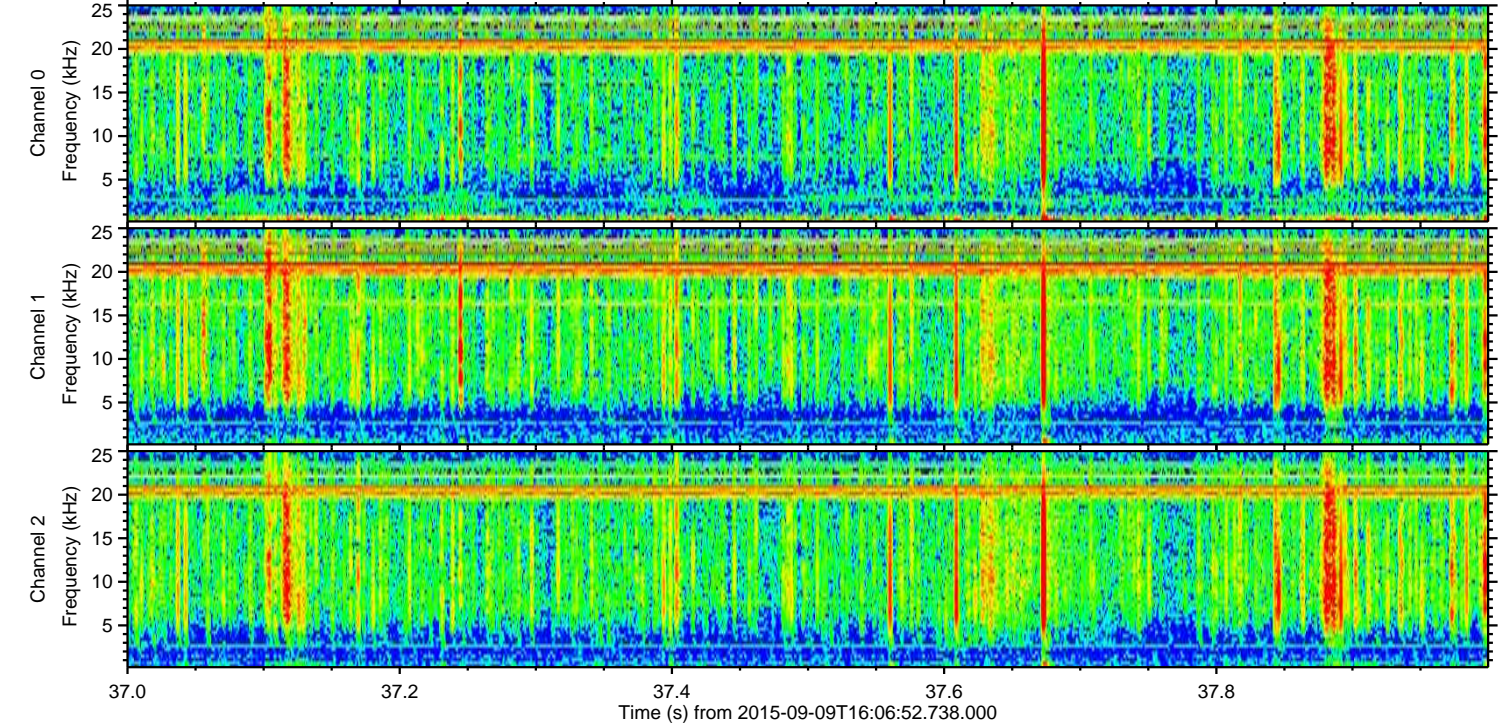
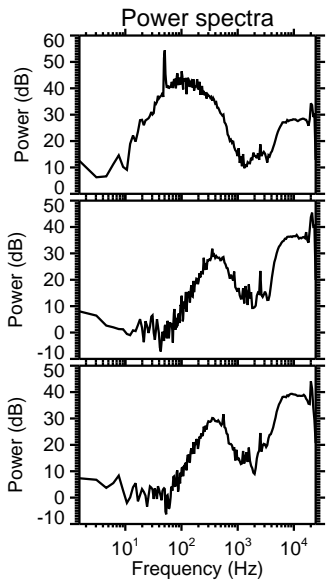
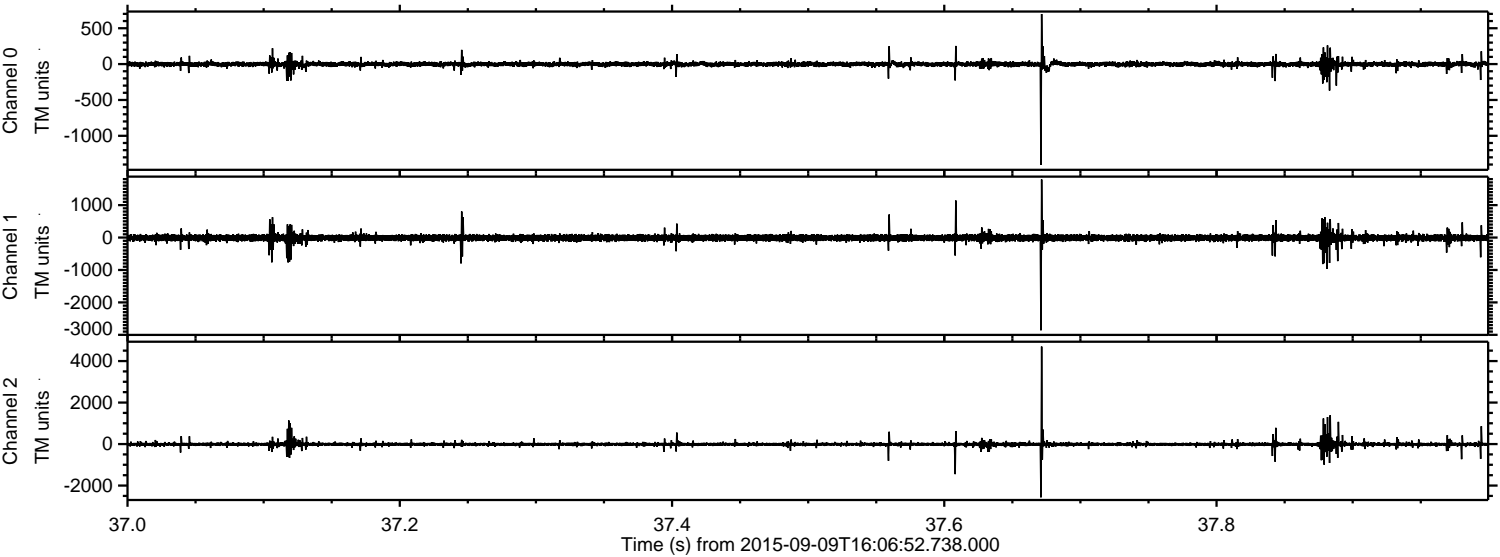

Processed Sun Oct 11 02:34:06 2015 by ELM ver.2012-10-06 from 001__elm20150909_160651__dat00.bin

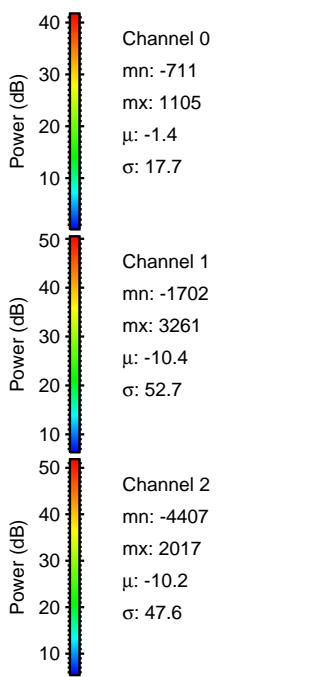
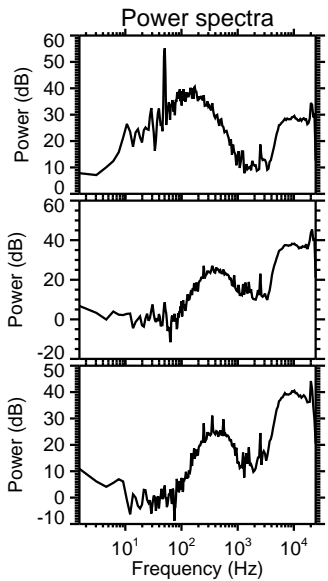
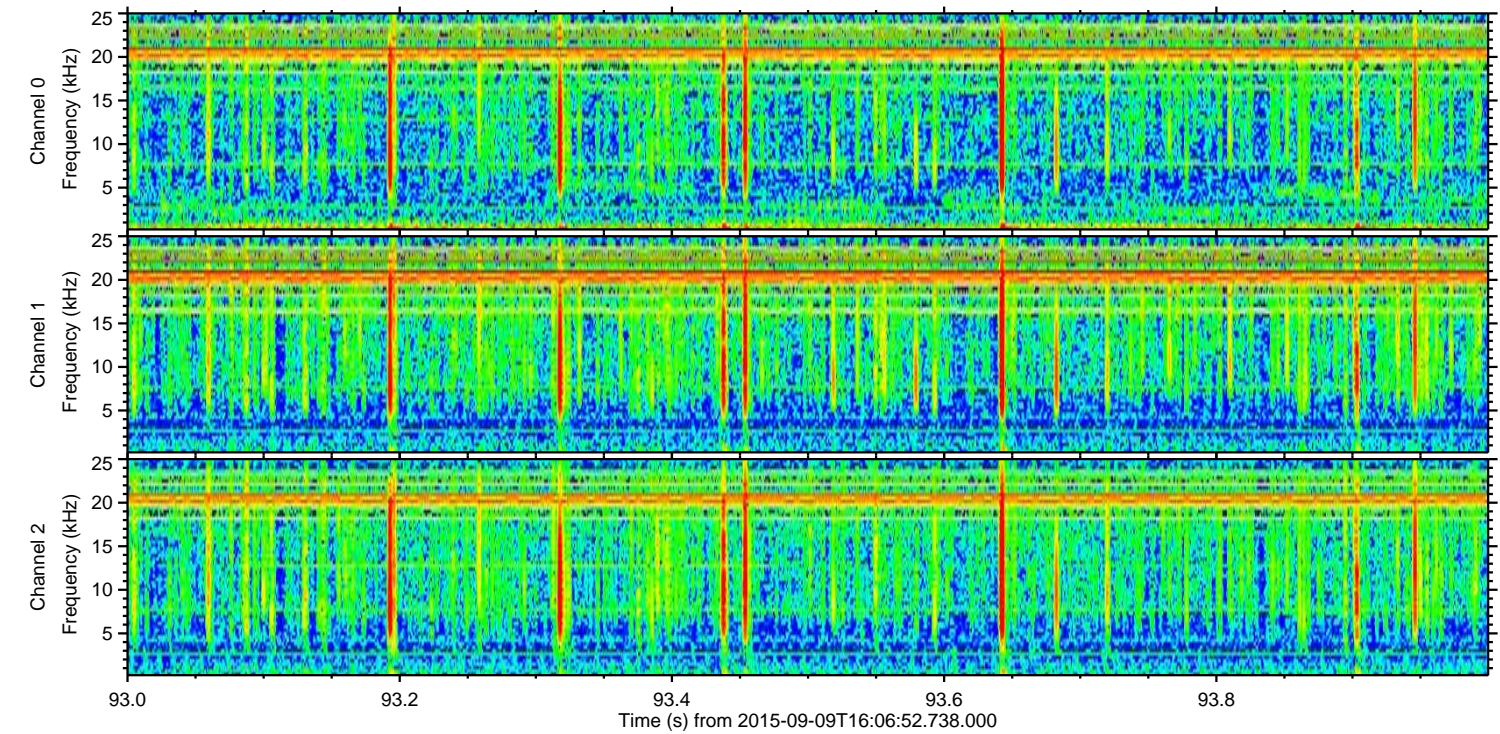
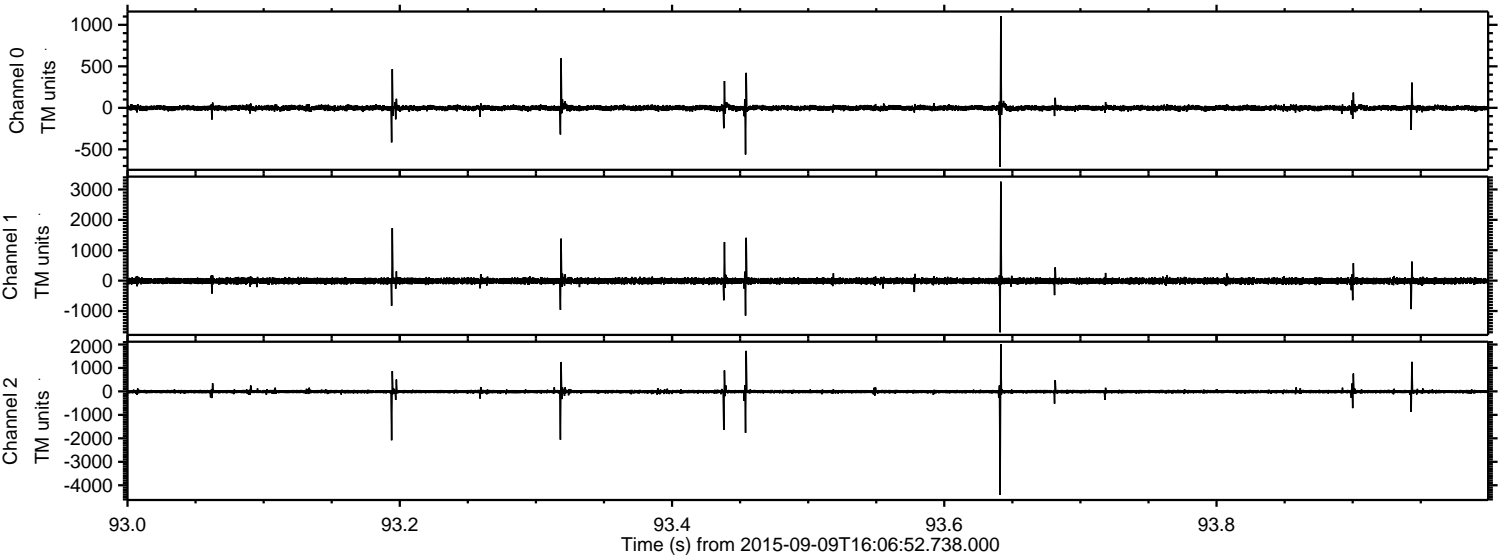

ELMAVAN 3D WAVEFORMS (Measured data sampled at 50 kHz) 51000 packets of 144 samples from 2015-09-09T16:06:52.738.000. Part 119/147

Processed Sun Oct 11 02:34:08 2015 by ELM ver.2012-10-06 from 001__elm20150909_160651__dat00.bin

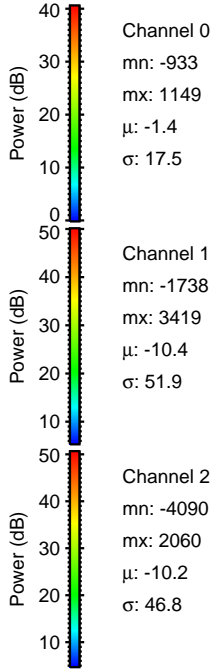
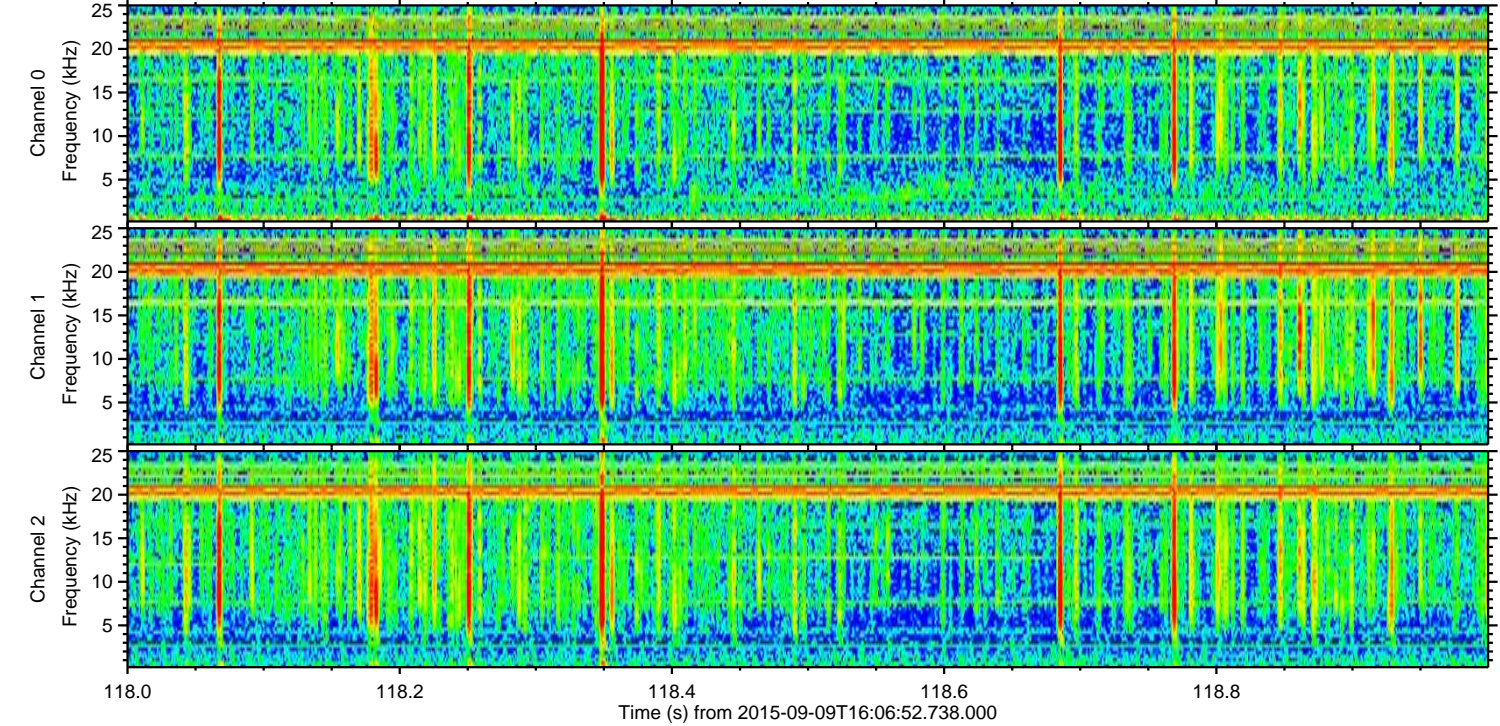
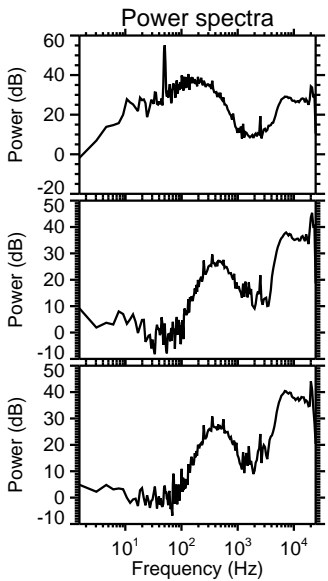
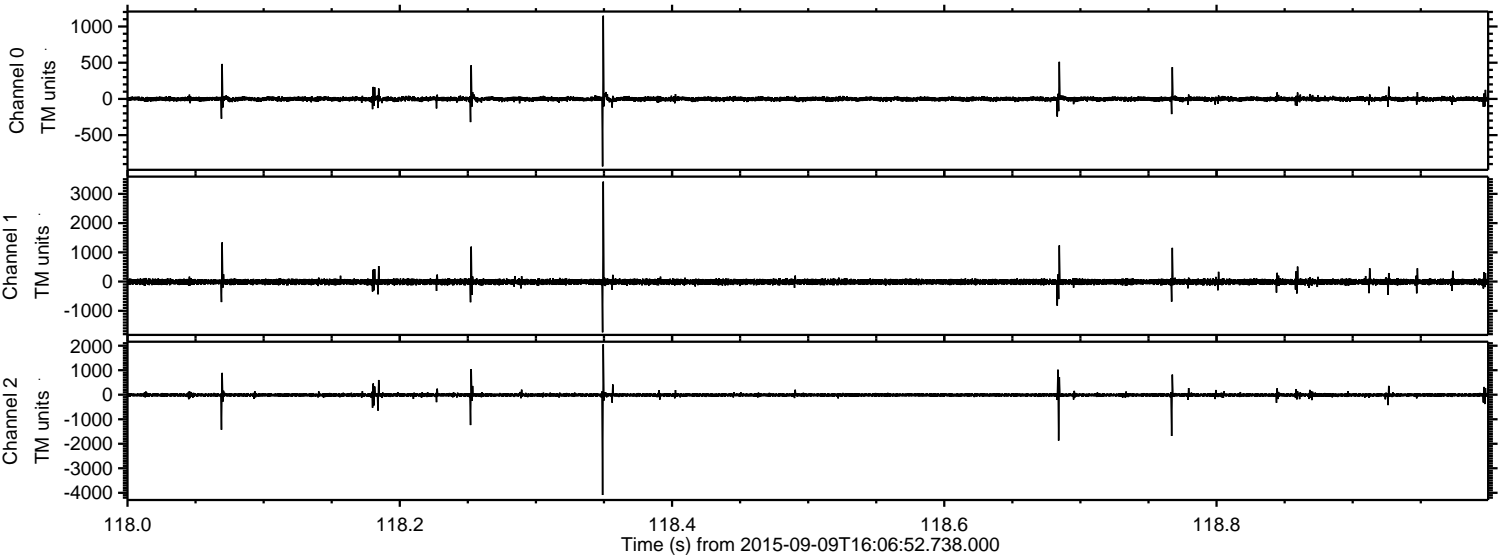

Channel 0
mn: -933
mx: 1149
 μ : -1.4
 σ : 17.5

Channel 1
mn: -1738
mx: 3419
 μ : -10.4
 σ : 51.9

Channel 2
mn: -4090
mx: 2060
 μ : -10.2
 σ : 46.8

Processed Sun Oct 11 02:34:09 2015 by ELM ver.2012-10-06 from 001__elm20150909_160651__dat00.bin

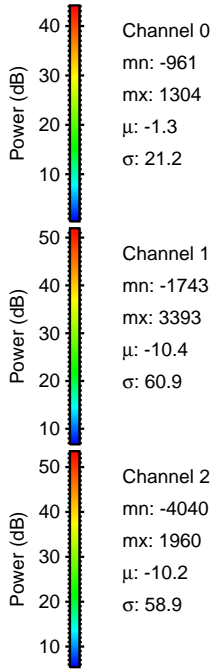
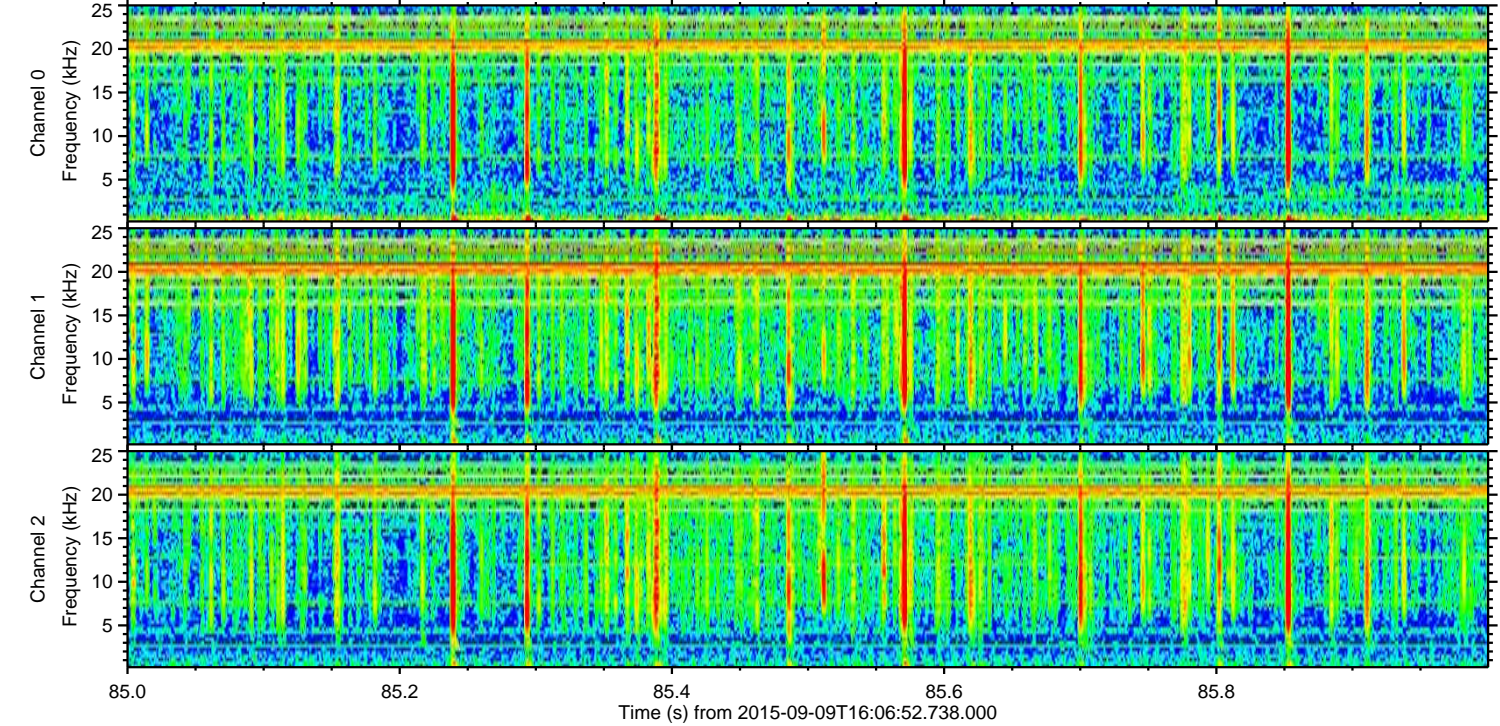
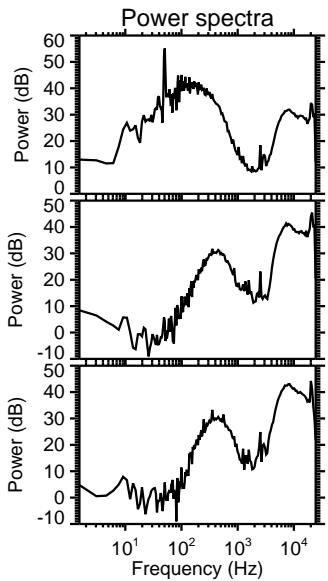
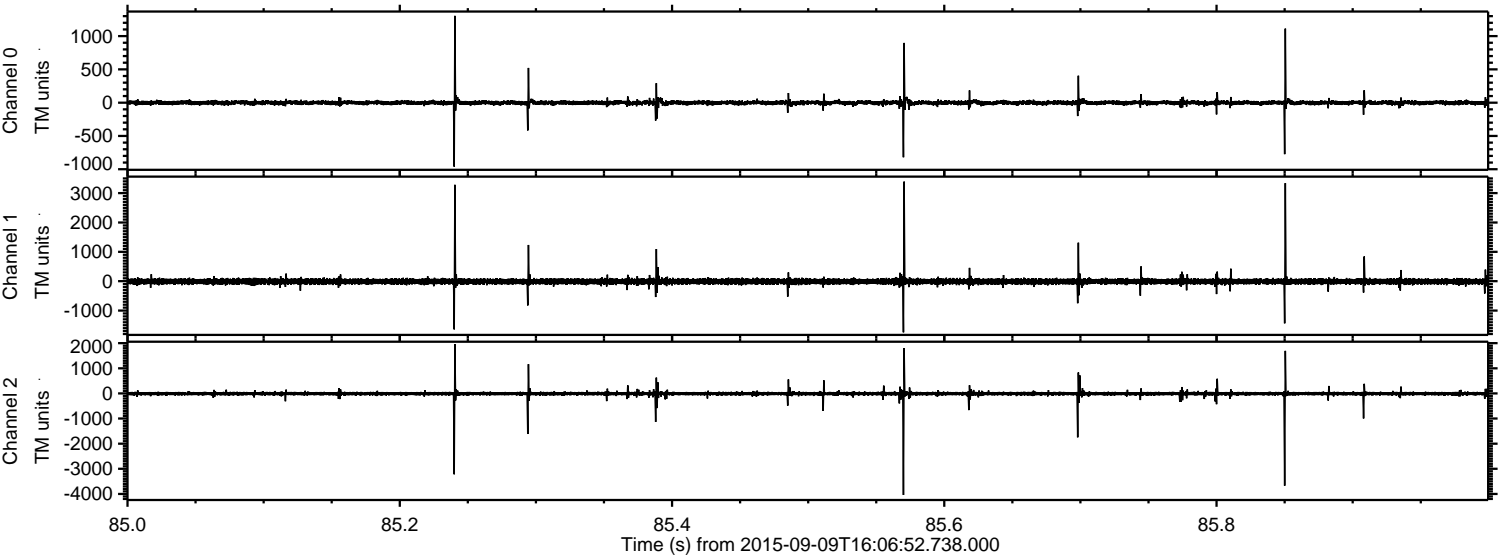

Processed Sun Oct 11 02:34:10 2015 by ELM ver.2012-10-06 from 001__elm20150909_160651__dat00.bin

