

ELMAVAN 3D WAVEFORMS (Measured data sampled at 50 kHz) 51000 packets of 144 samples from 2015-09-06T12:38:26.241.999.

Processed Sat Oct 10 05:24:25 2015 by ELM ver.2012-10-06 from 001__elm20150906_123825__dat00.bin

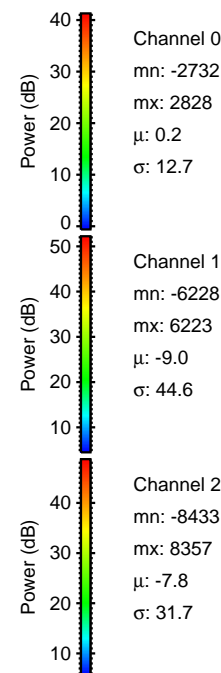
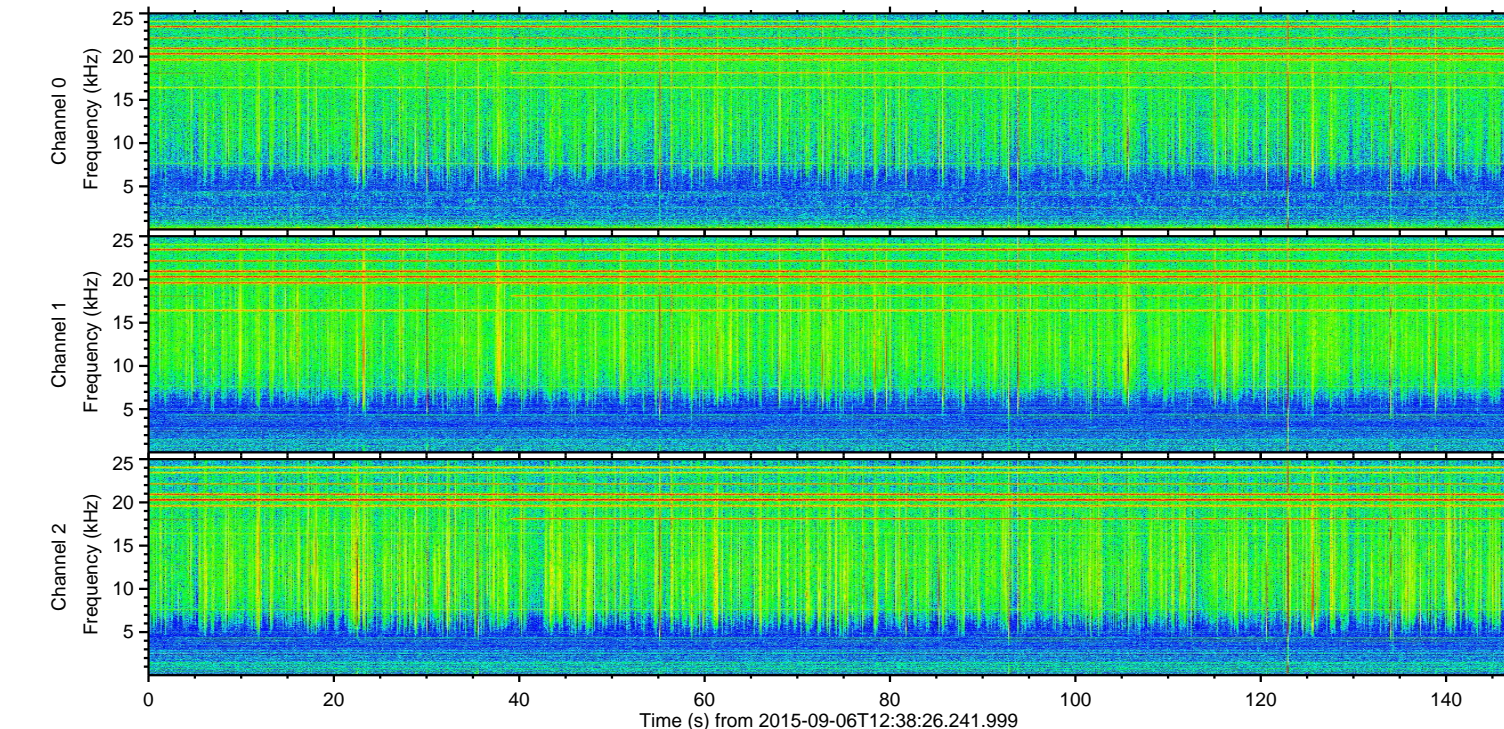
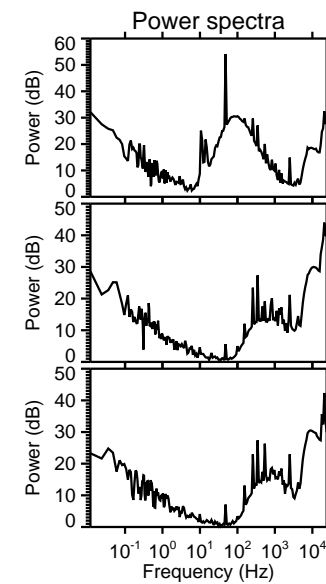
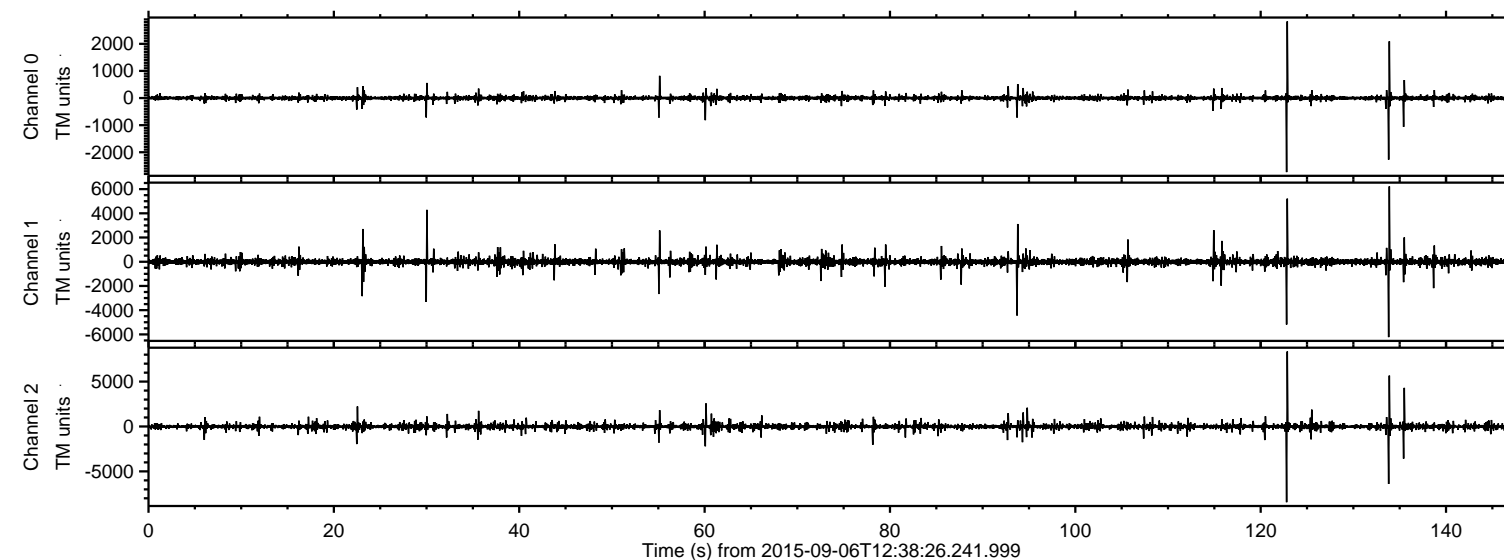

ELMAVAN 3D WAVEFORMS (Measured data sampled at 50 kHz) 51000 packets of 144 samples from 2015-09-06T12:38:26.241.999. Part 123/147

Processed Sat Oct 10 05:24:39 2015 by ELM ver.2012-10-06 from 001__elm20150906_123825__dat00.bin

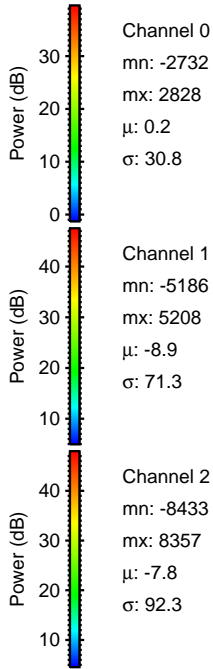
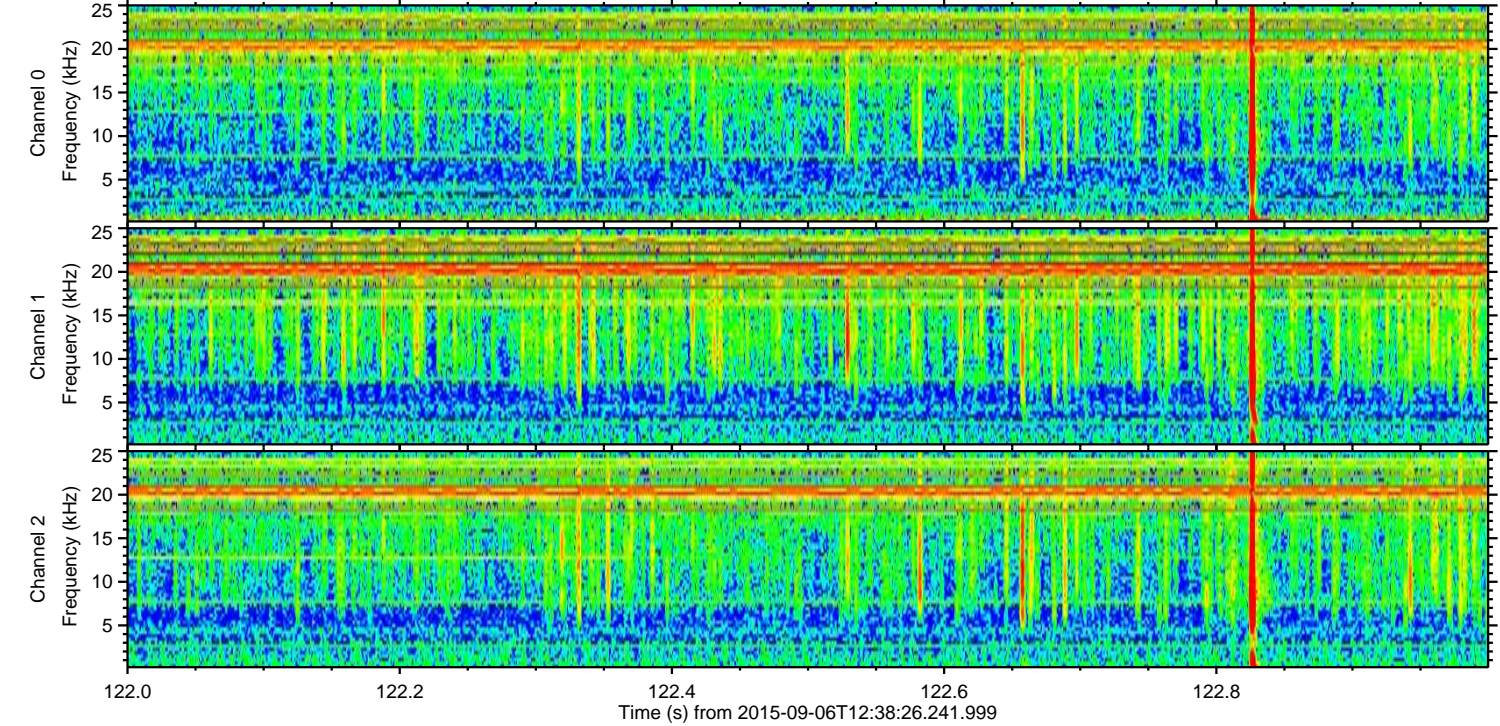
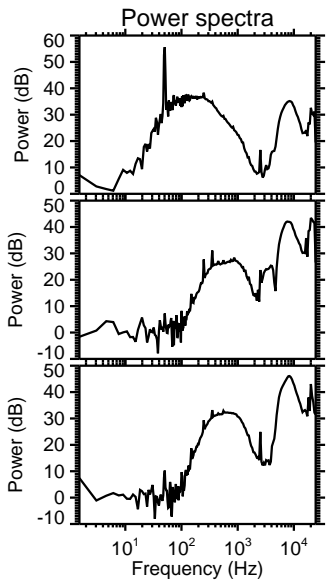
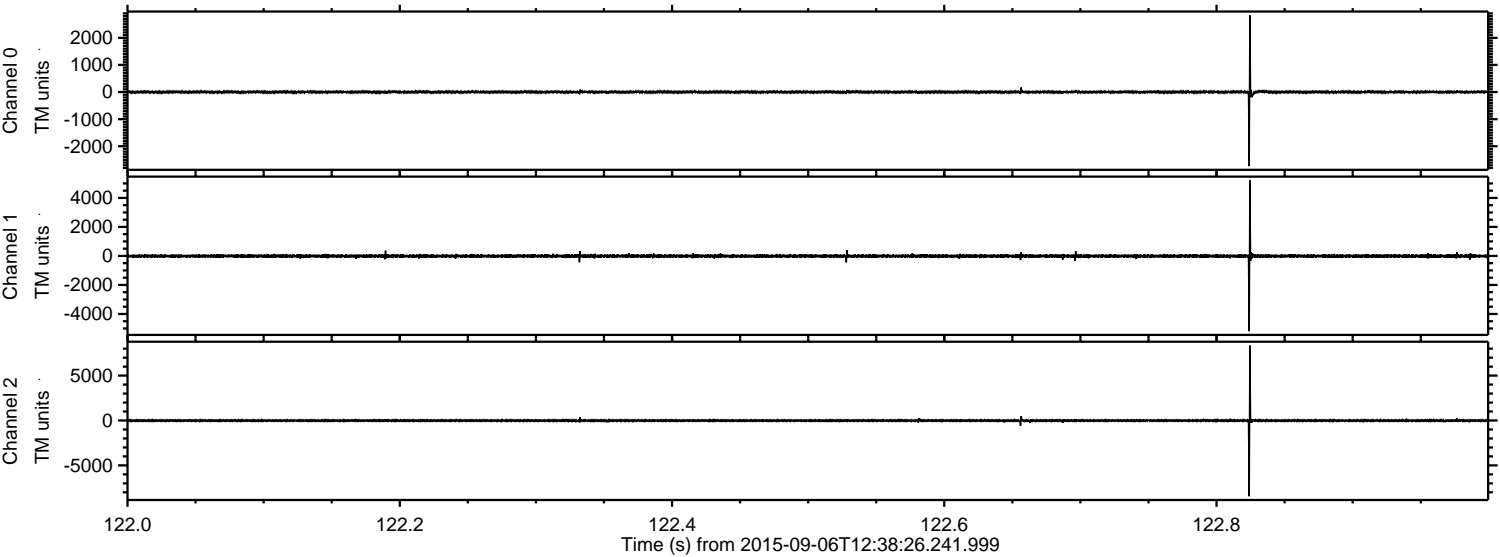

ELMAVAN 3D WAVEFORMS (Measured data sampled at 50 kHz) 51000 packets of 144 samples from 2015-09-06T12:38:26.241.999. Part 134/147

Processed Sat Oct 10 05:24:40 2015 by ELM ver.2012-10-06 from 001__elm20150906_123825__dat00.bin

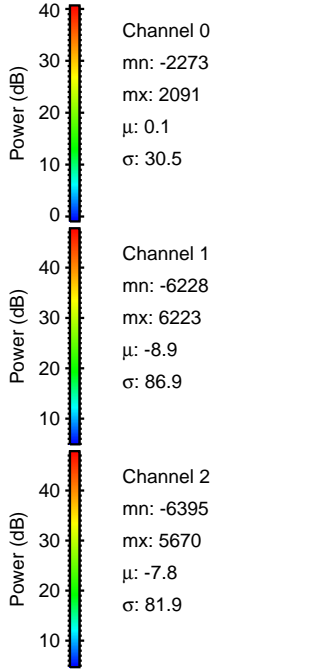
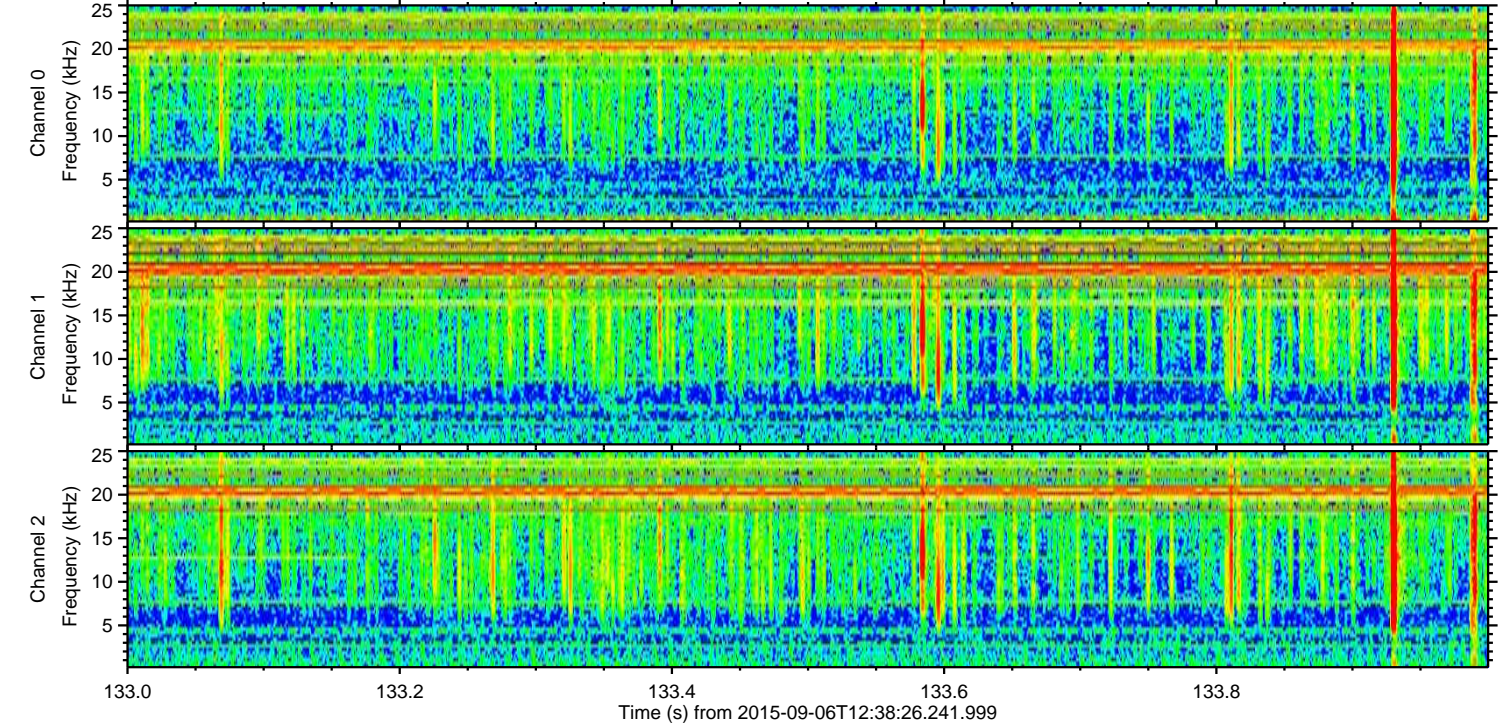
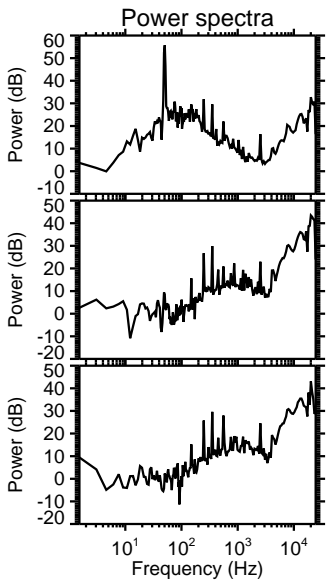
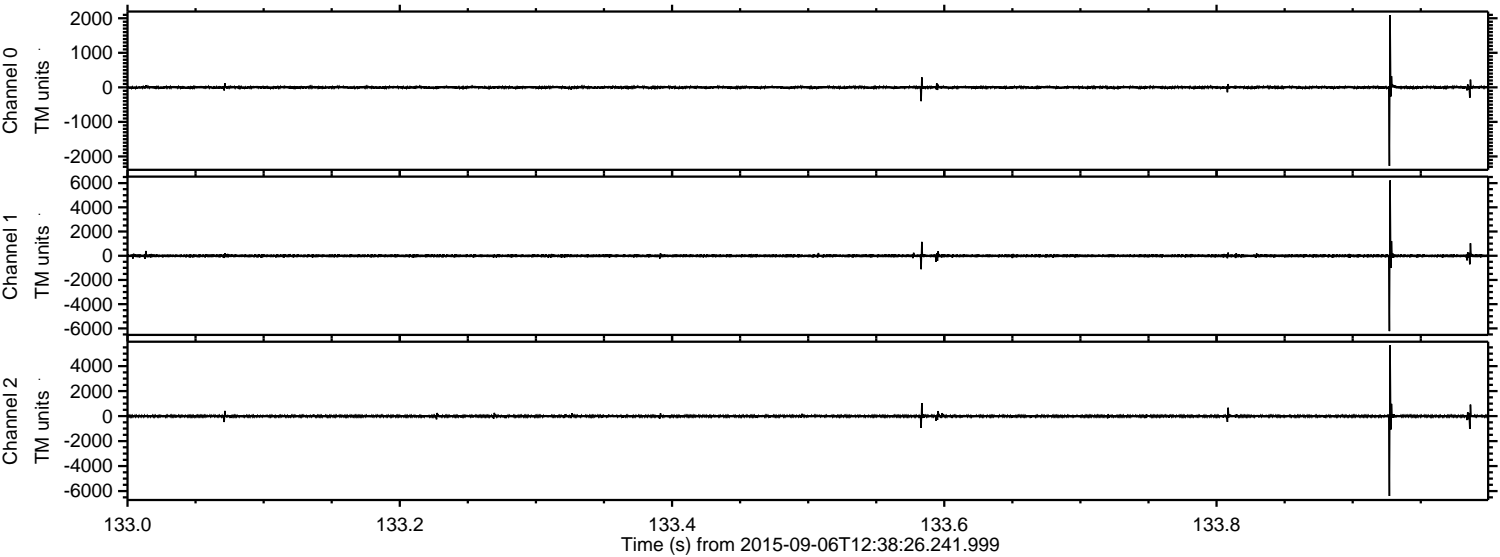

ELMAVAN 3D WAVEFORMS (Measured data sampled at 50 kHz) 51000 packets of 144 samples from 2015-09-06T12:38:26.241.999. Part 94/147

Processed Sat Oct 10 05:24:41 2015 by ELM ver.2012-10-06 from 001__elm20150906_123825__dat00.bin

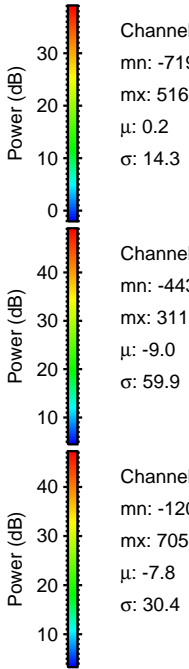
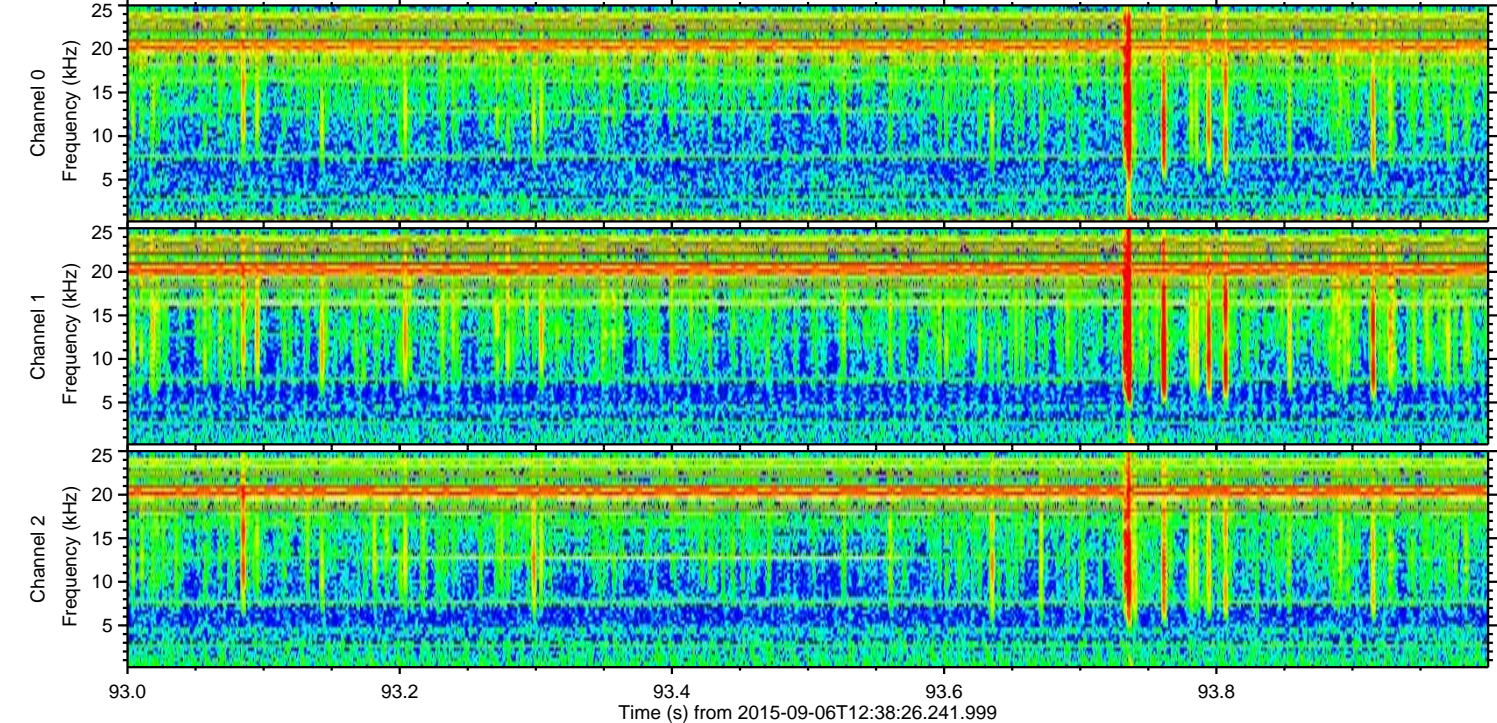
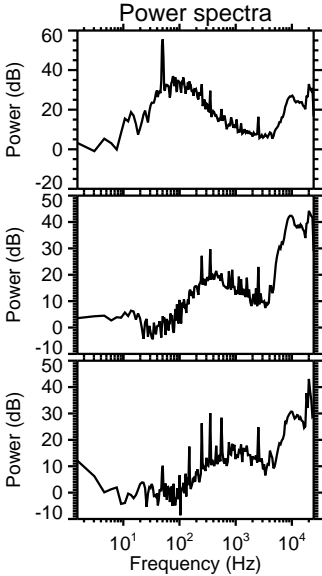
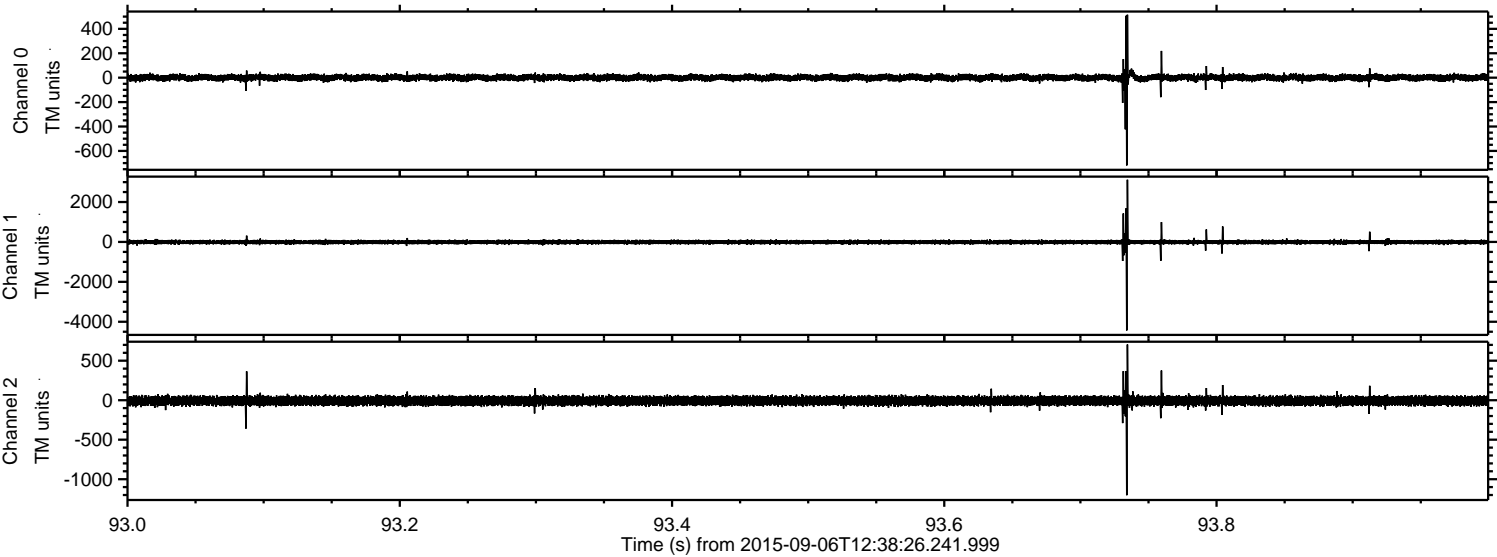

ELMAVAN 3D WAVEFORMS (Measured data sampled at 50 kHz) 51000 packets of 144 samples from 2015-09-06T12:38:26.241.999. Part 136/147

Processed Sat Oct 10 05:24:42 2015 by ELM ver.2012-10-06 from 001__elm20150906_123825__dat00.bin

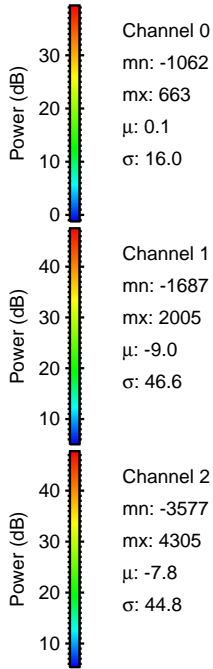
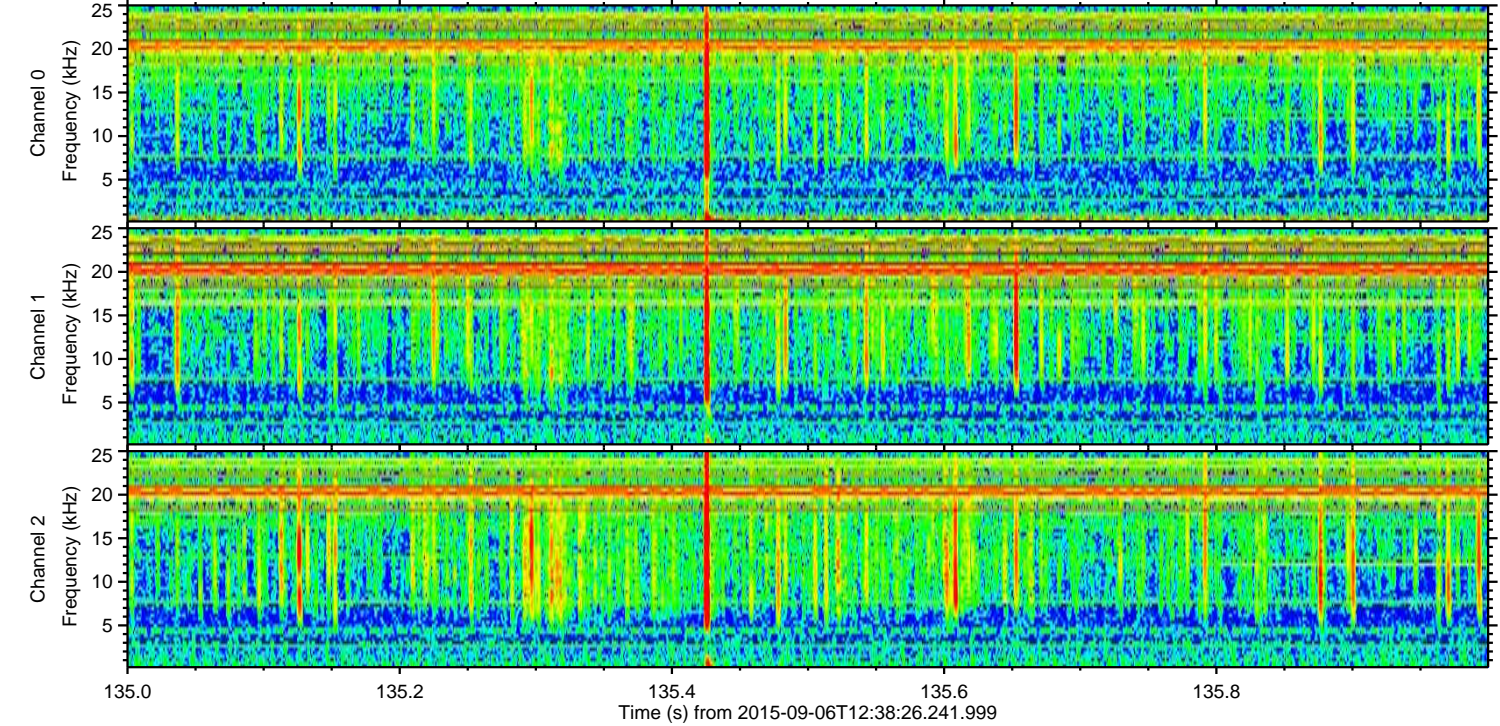
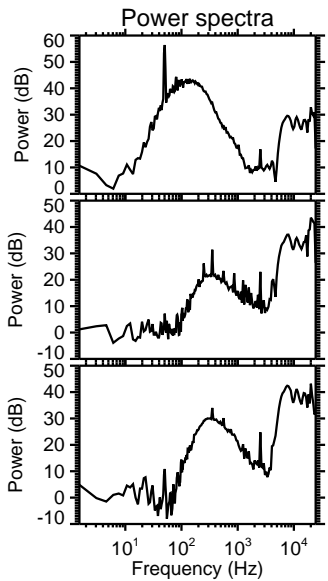
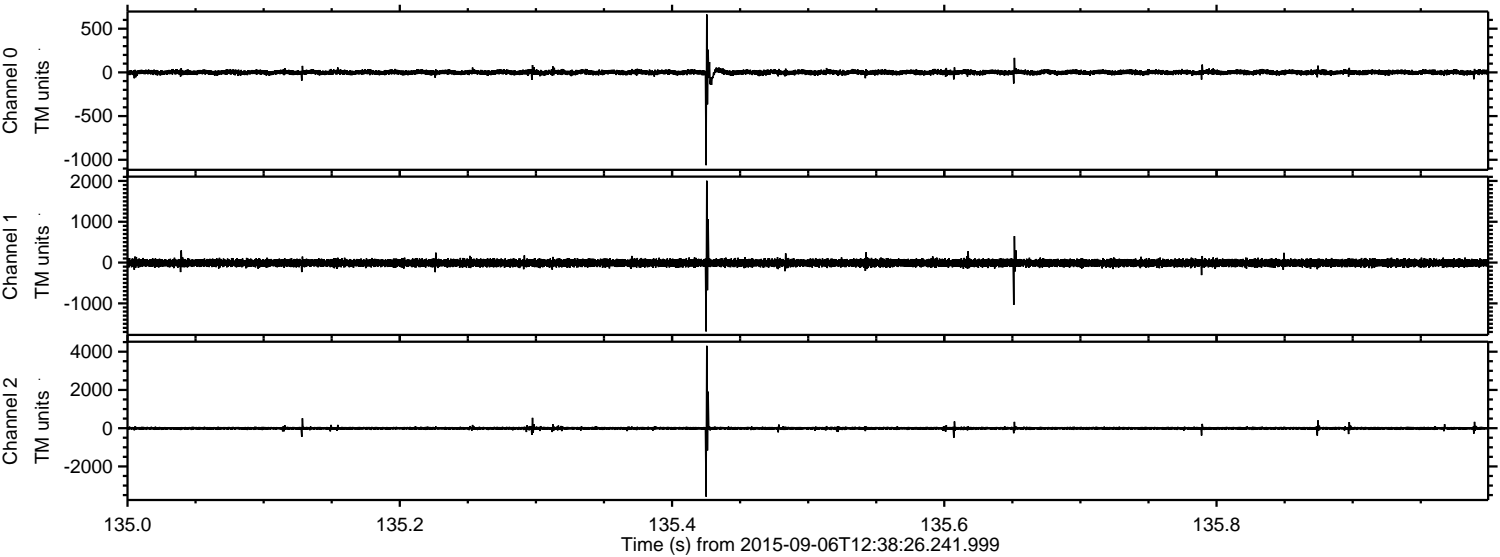

Channel 0
mn: -1062
mx: 663
 μ : 0.1
 σ : 16.0

Channel 1
mn: -1687
mx: 2005
 μ : -9.0
 σ : 46.6

Channel 2
mn: -3577
mx: 4305
 μ : -7.8
 σ : 44.8

Processed Sat Oct 10 05:24:43 2015 by ELM ver.2012-10-06 from 001__elm20150906_123825__dat00.bin

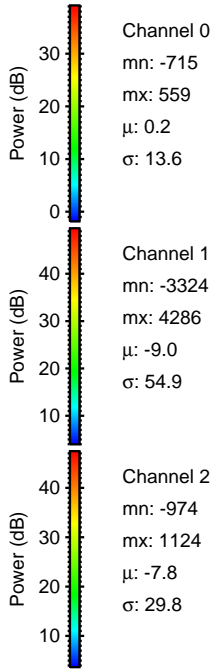
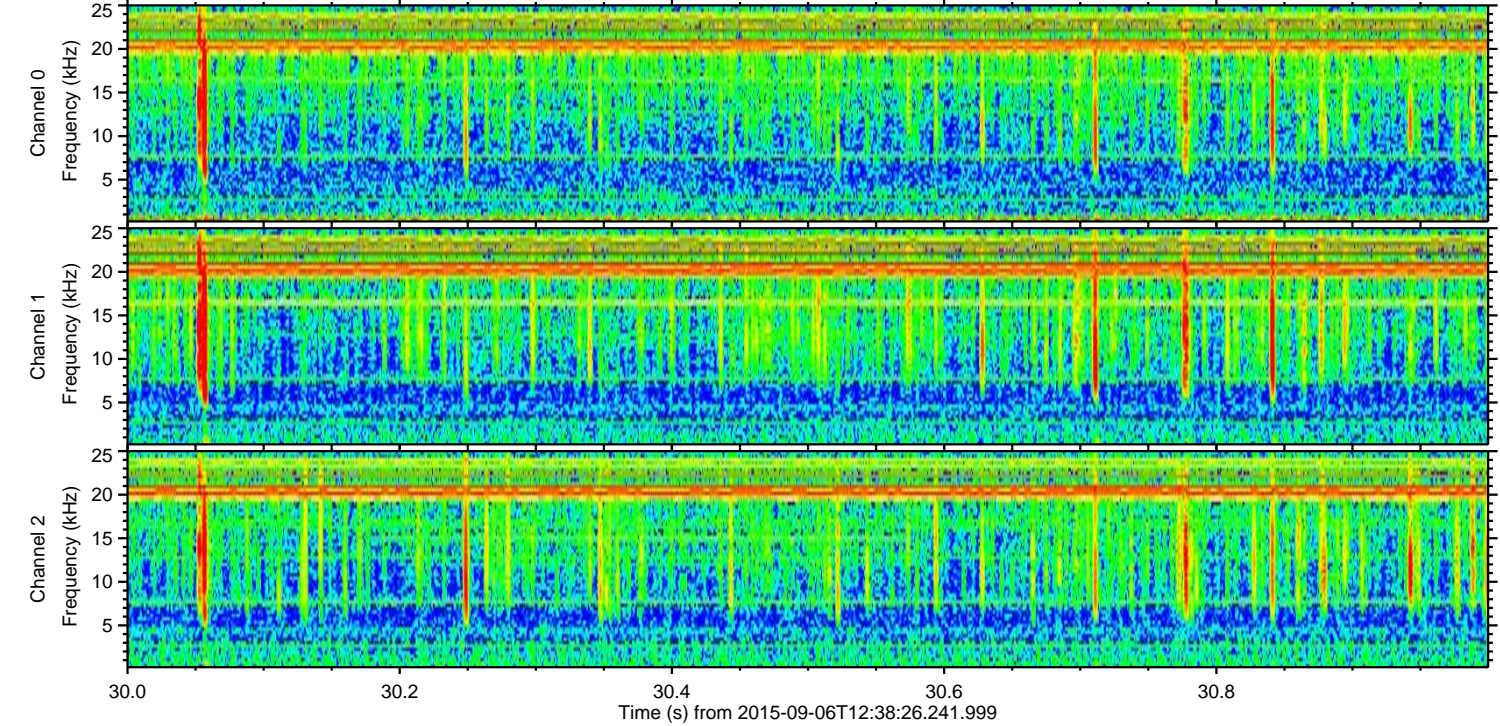
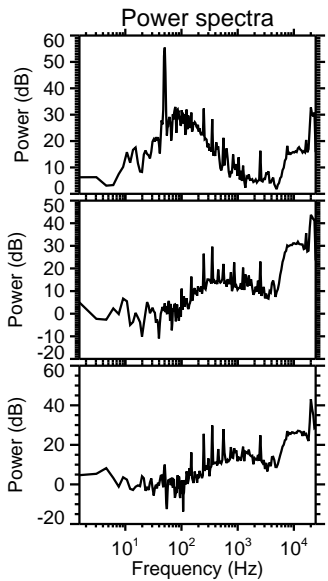
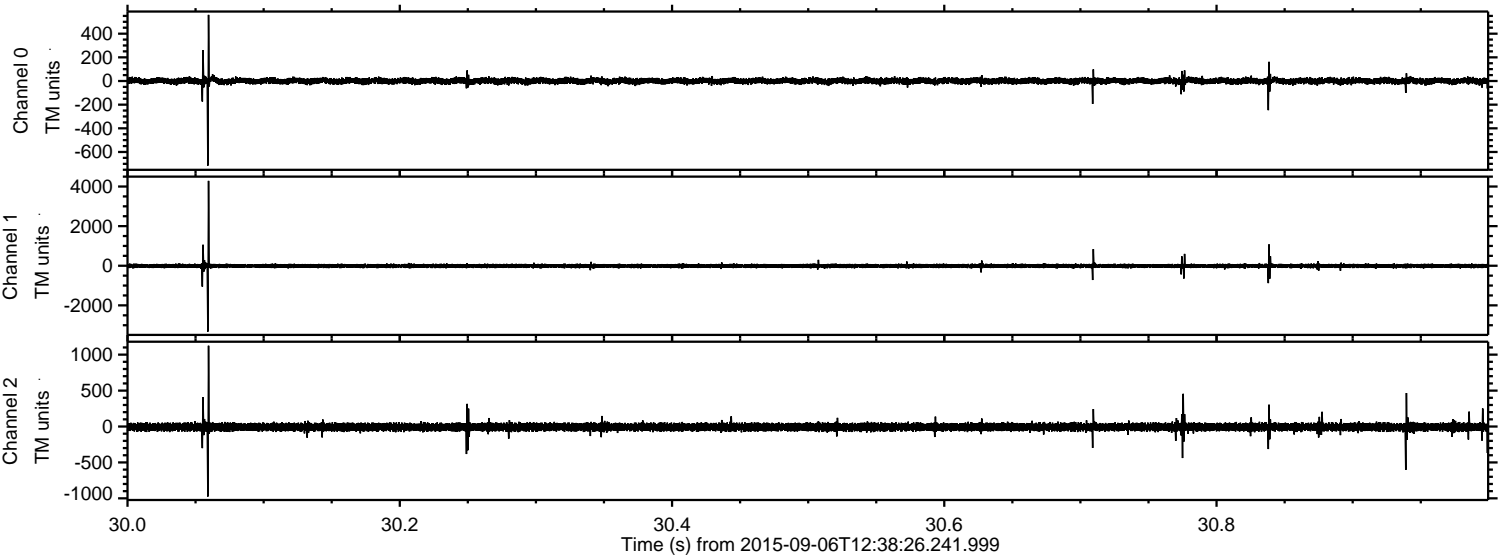

ELMAVAN 3D WAVEFORMS (Measured data sampled at 50 kHz) 51000 packets of 144 samples from 2015-09-06T12:38:26.241.999. Part 24/147

Processed Sat Oct 10 05:24:44 2015 by ELM ver.2012-10-06 from 001__elm20150906_123825__dat00.bin

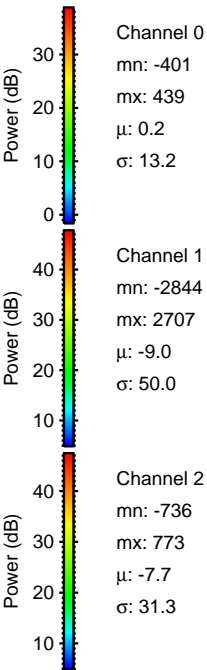
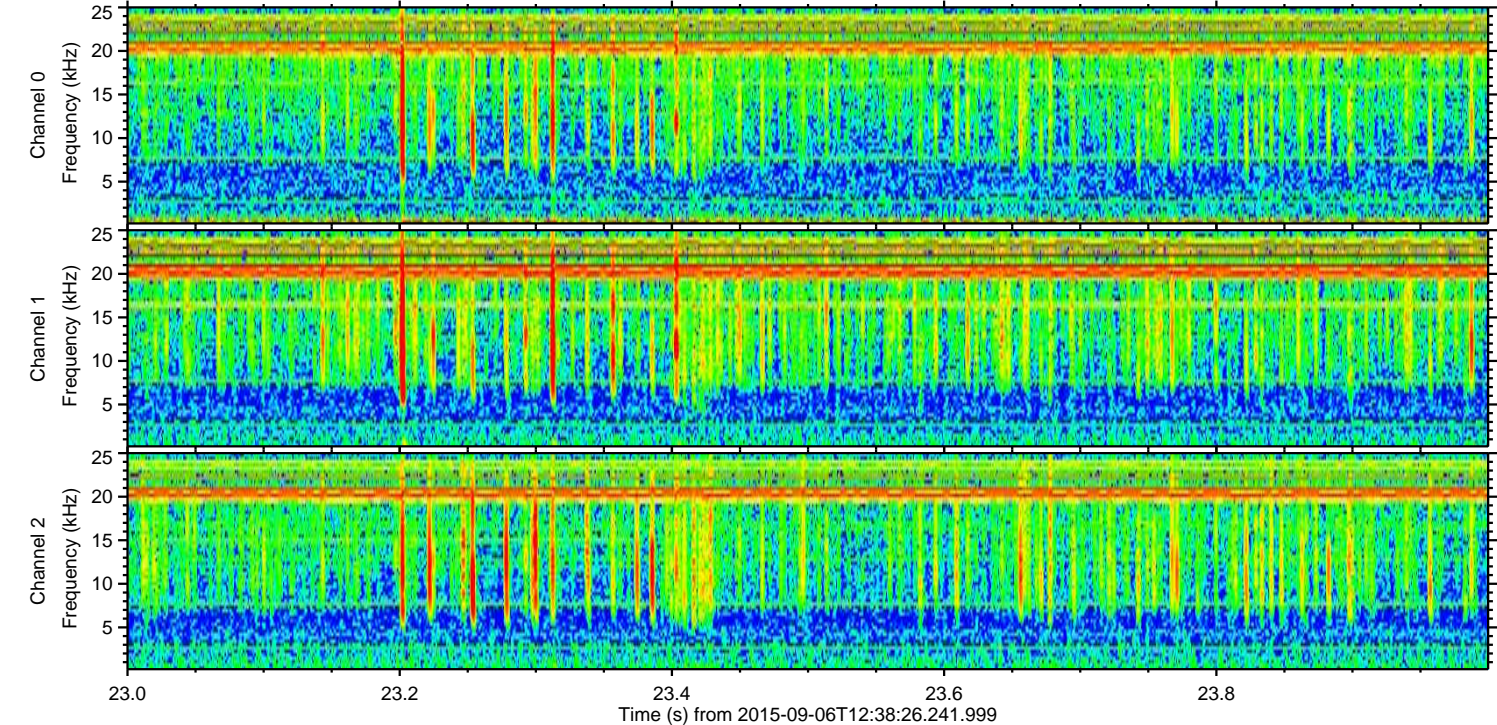
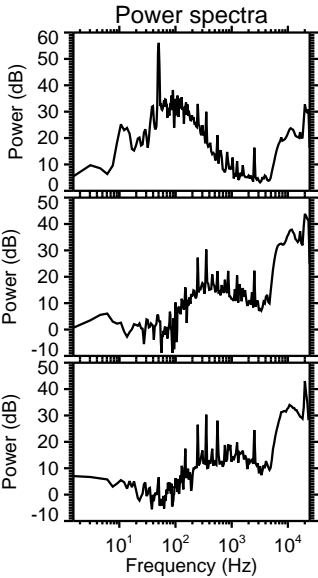
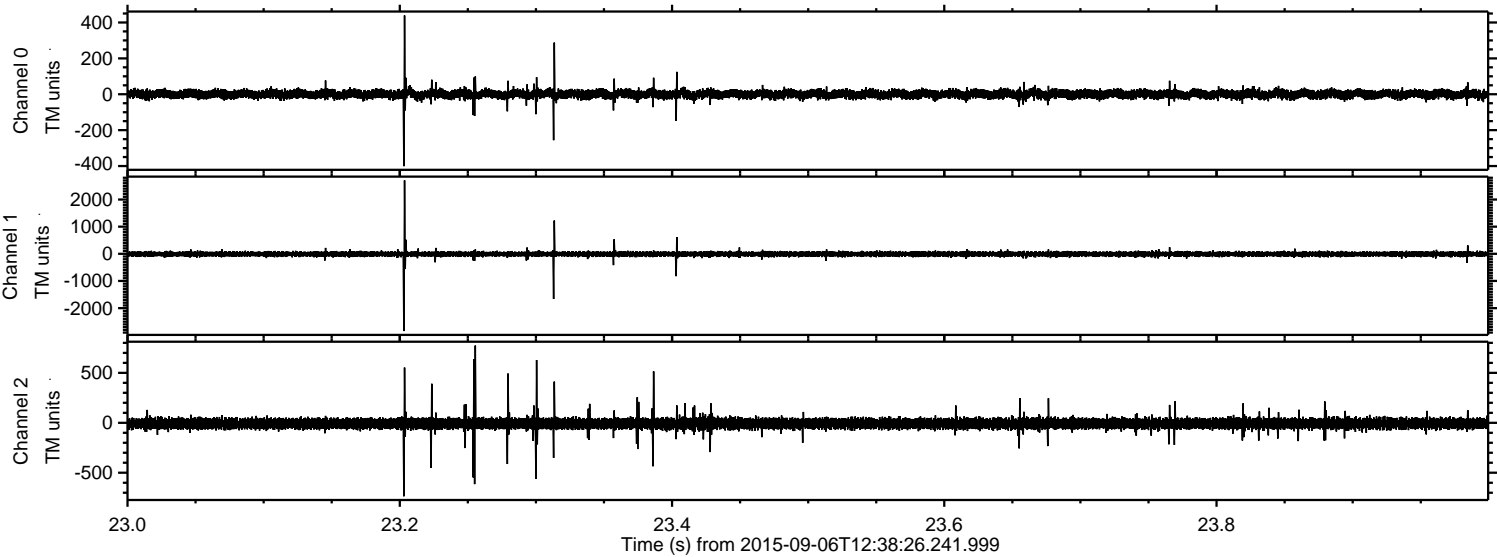

Processed Sat Oct 10 05:24:45 2015 by ELM ver.2012-10-06 from 001__elm20150906_123825__dat00.bin

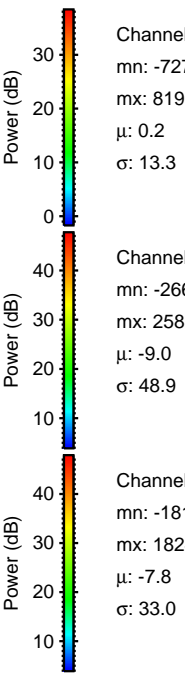
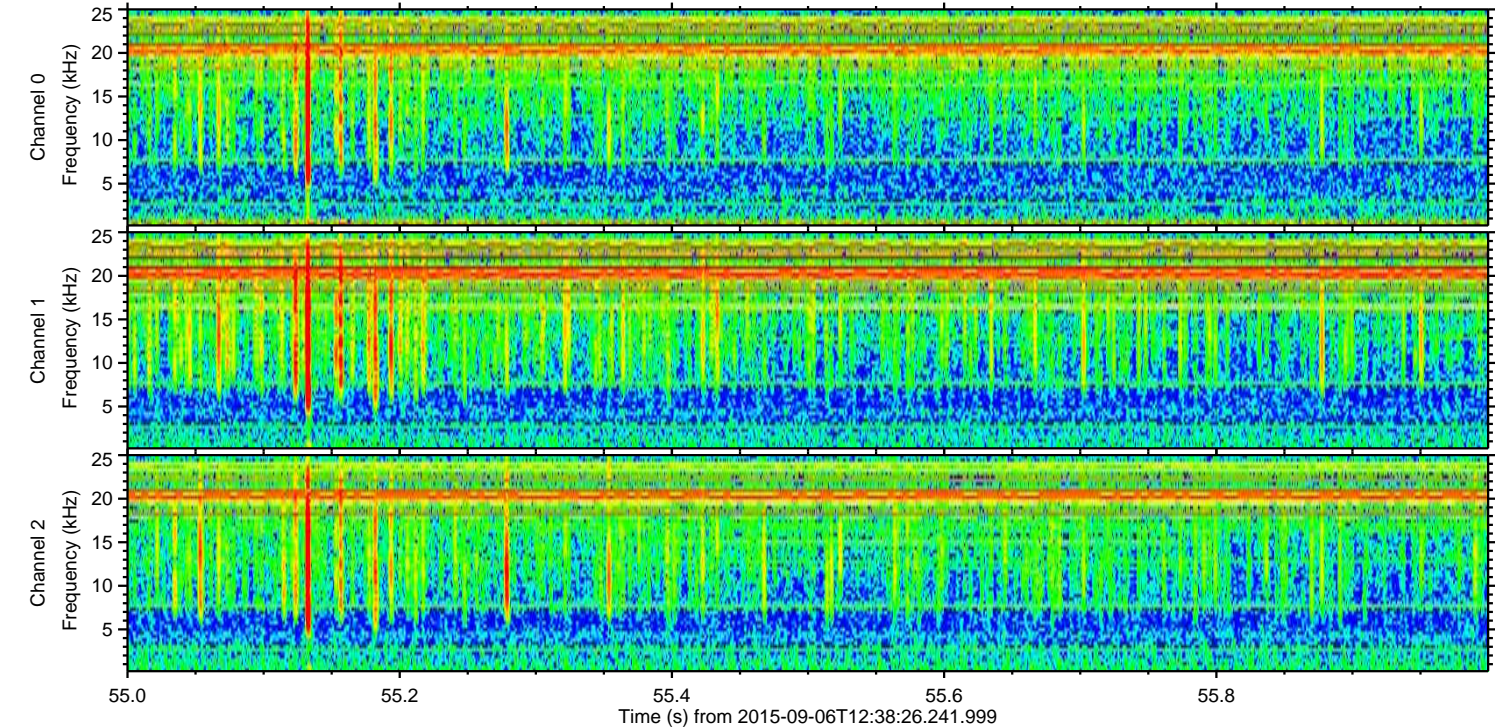
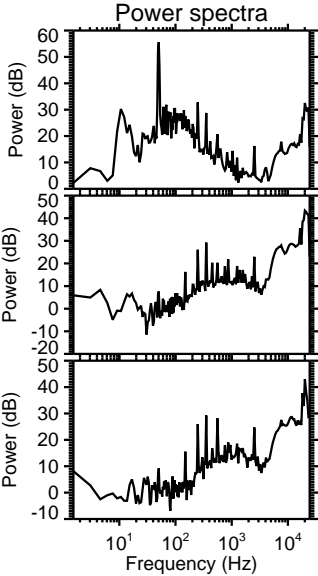
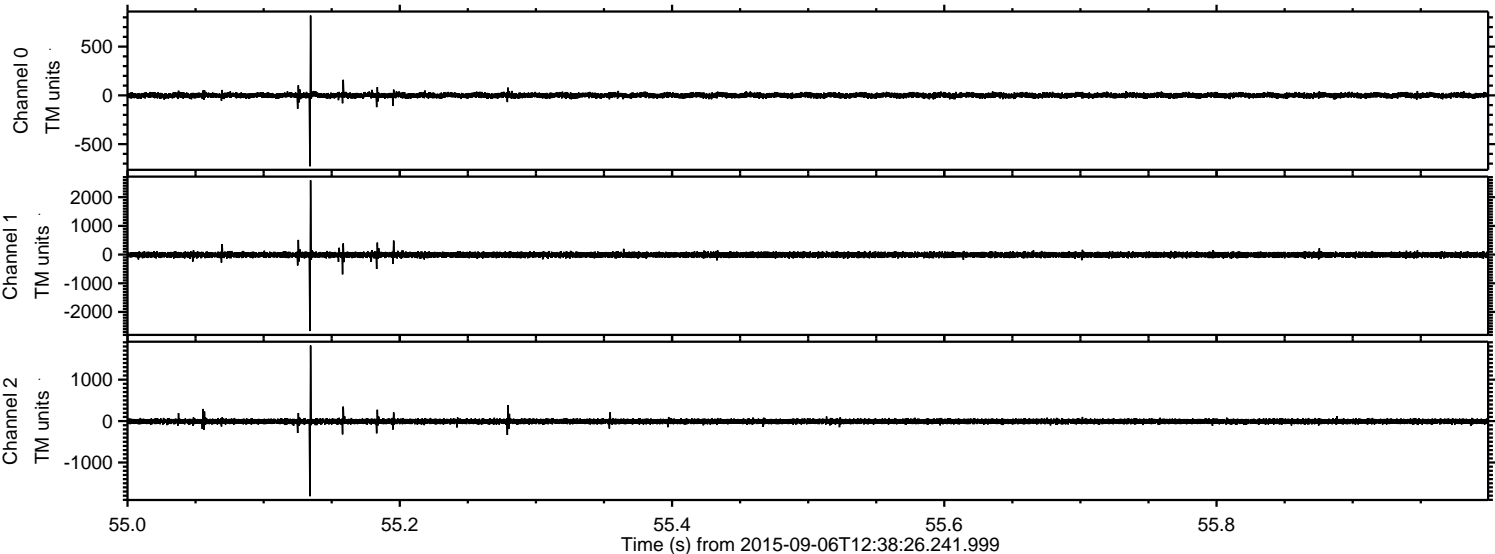

Channel 0
mn: -727
mx: 819
 μ : 0.2
 σ : 13.3

Channel 1
mn: -2667
mx: 2588
 μ : -9.0
 σ : 48.9

Channel 2
mn: -1813
mx: 1824
 μ : -7.8
 σ : 33.0

ELMAVAN 3D WAVEFORMS (Measured data sampled at 50 kHz) 51000 packets of 144 samples from 2015-09-06T12:38:26.241.999. Part 115/147

Processed Sat Oct 10 05:24:46 2015 by ELM ver.2012-10-06 from 001__elm20150906_123825__dat00.bin

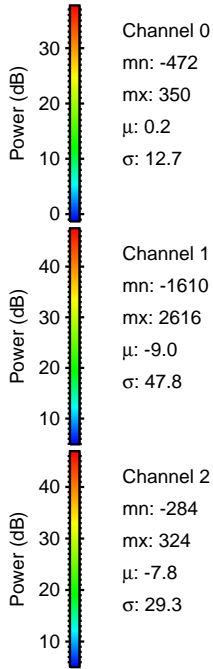
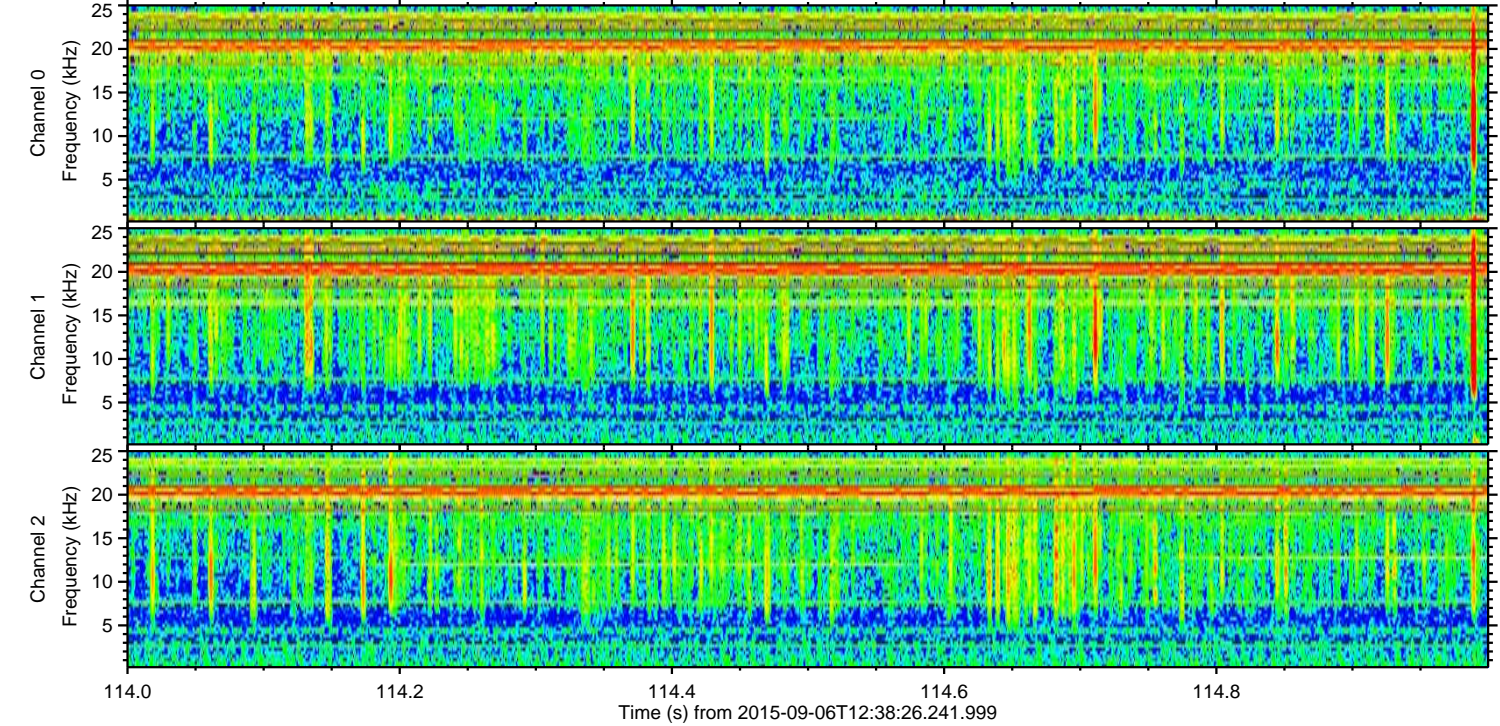
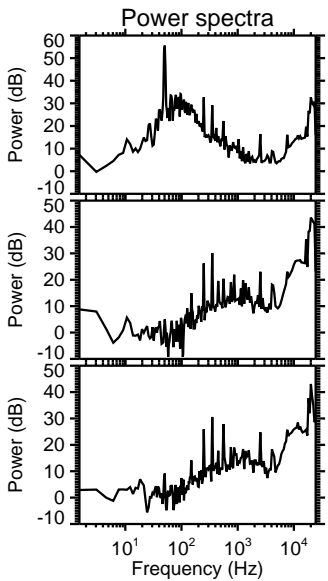
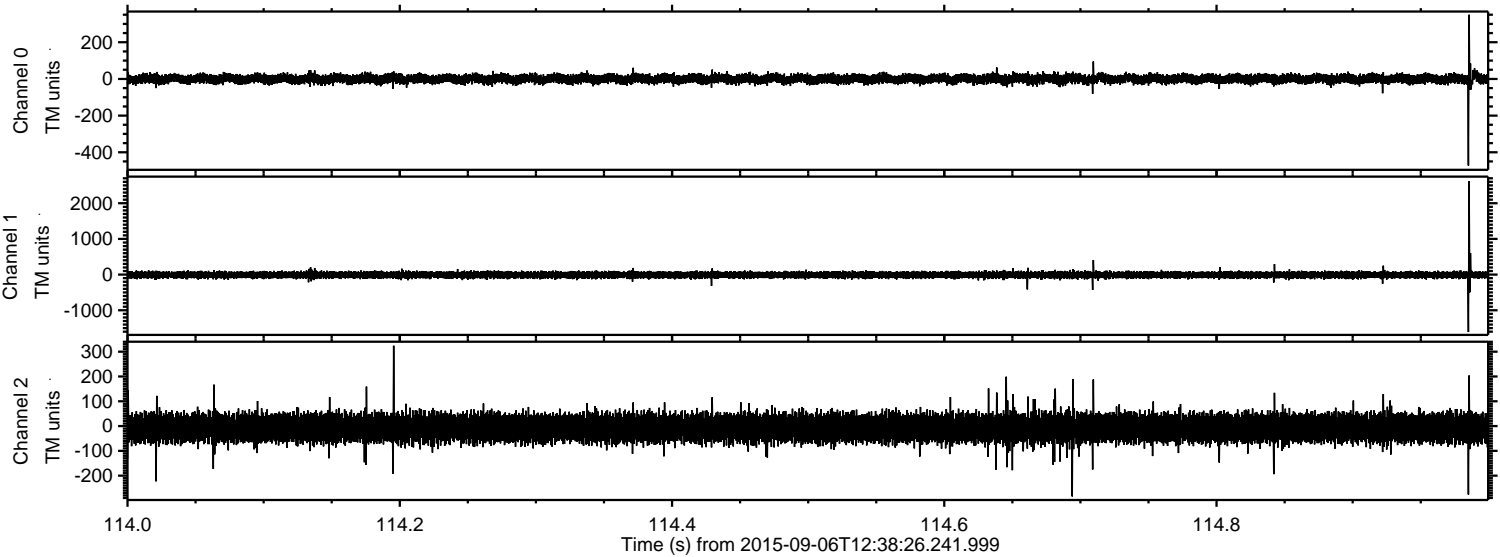

Processed Sat Oct 10 05:24:47 2015 by ELM ver.2012-10-06 from 001__elm20150906_123825__dat00.bin

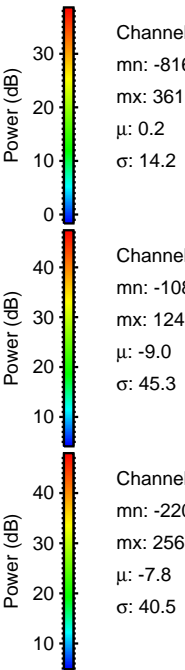
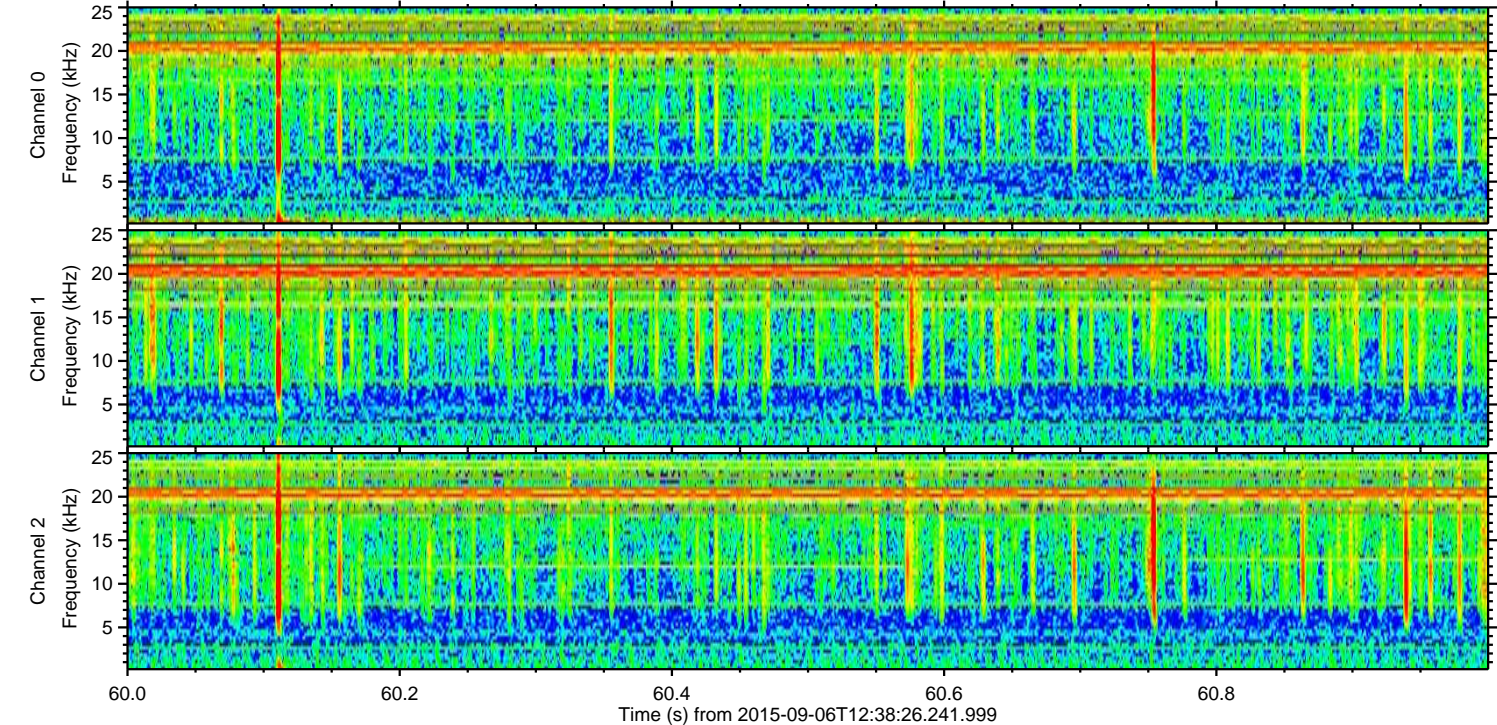
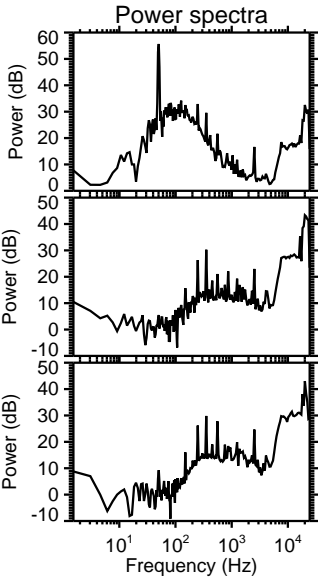
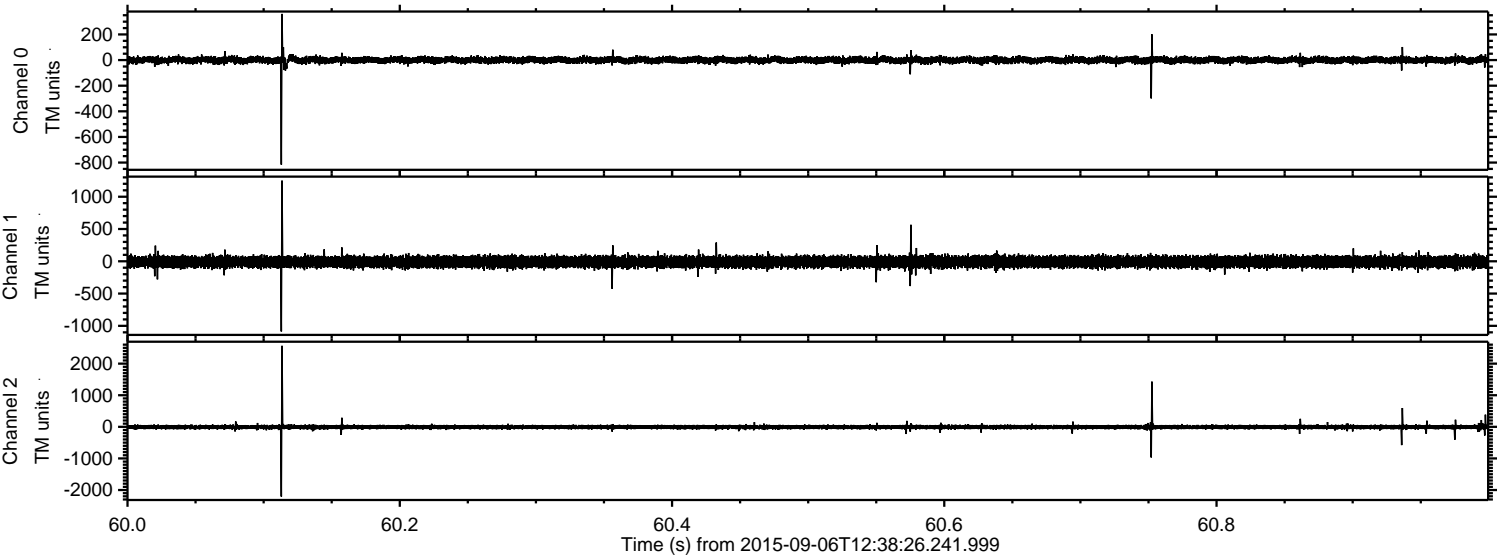

ELMAVAN 3D WAVEFORMS (Measured data sampled at 50 kHz) 51000 packets of 144 samples from 2015-09-06T12:38:26.241.999. Part 3/147

Processed Sat Oct 10 05:24:49 2015 by ELM ver.2012-10-06 from 001__elm20150906_123825__dat00.bin

