

# ELMAVAN 3D WAVEFORMS (Measured data sampled at 50 kHz) 51000 packets of 144 samples from 2015-09-06T03:43:01.792.999.

Processed Sat Oct 10 02:56:26 2015 by ELM ver.2012-10-06 from 001\_\_elm20150906\_034300\_\_dat00.bin

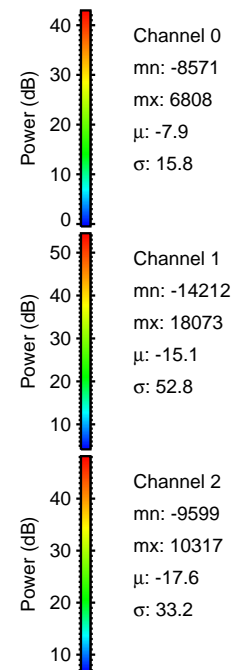

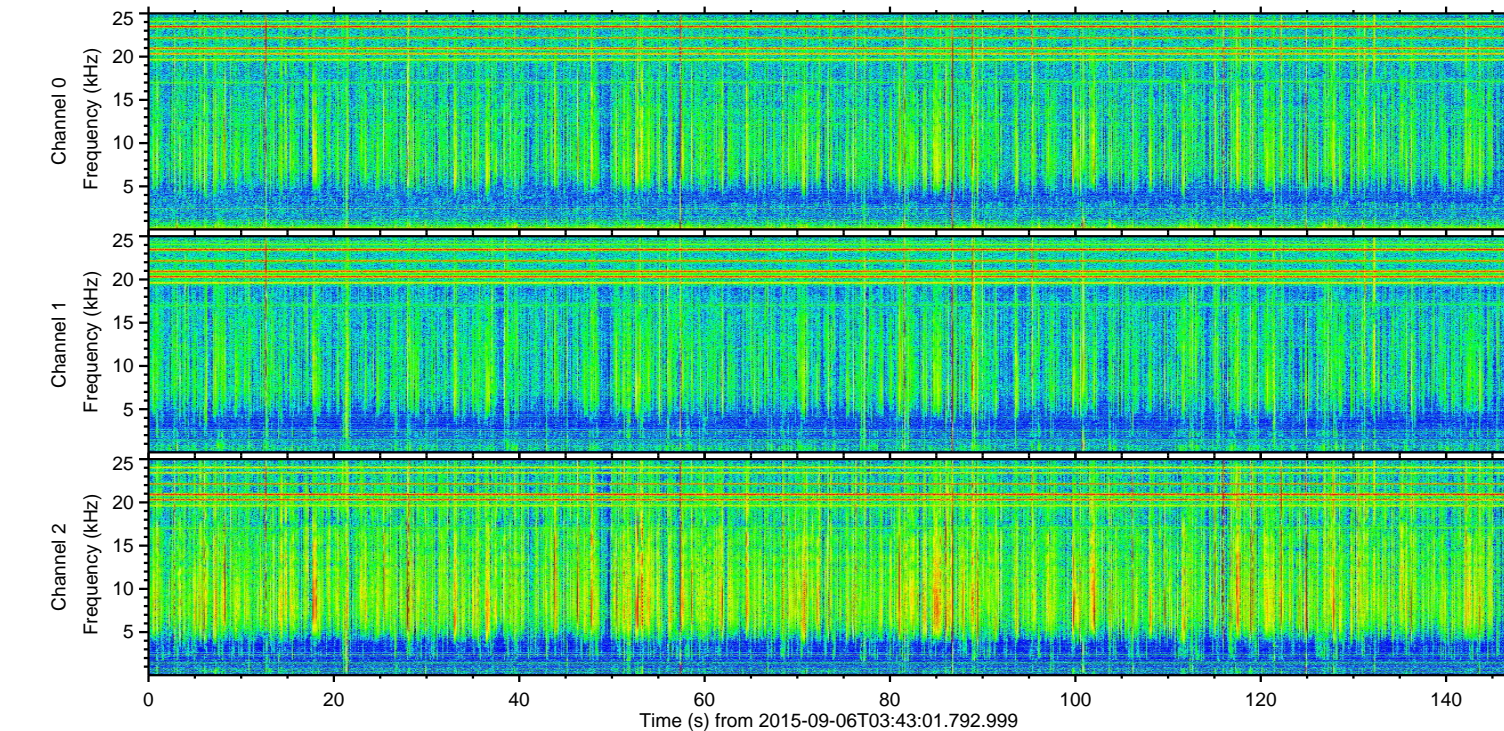
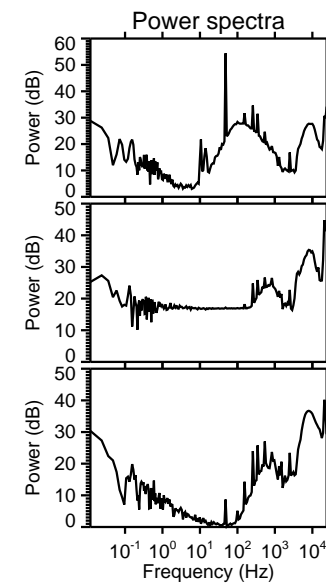
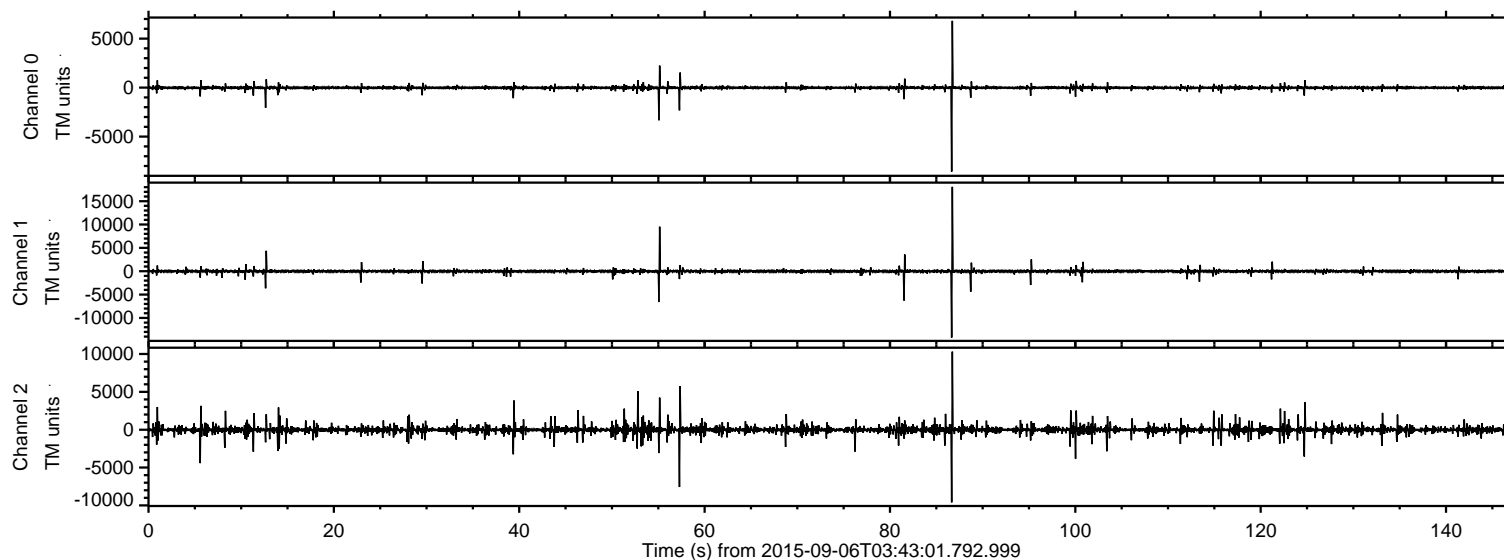

Processed Sat Oct 10 02:56:42 2015 by ELM ver.2012-10-06 from 001\_\_elm20150906\_034300\_\_dat00.bin

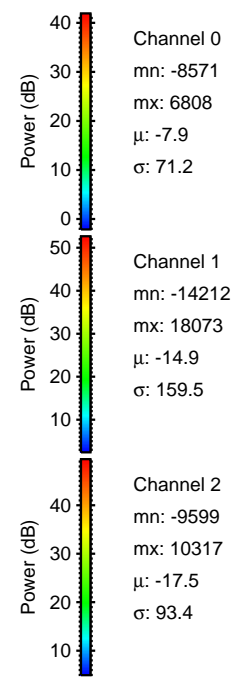
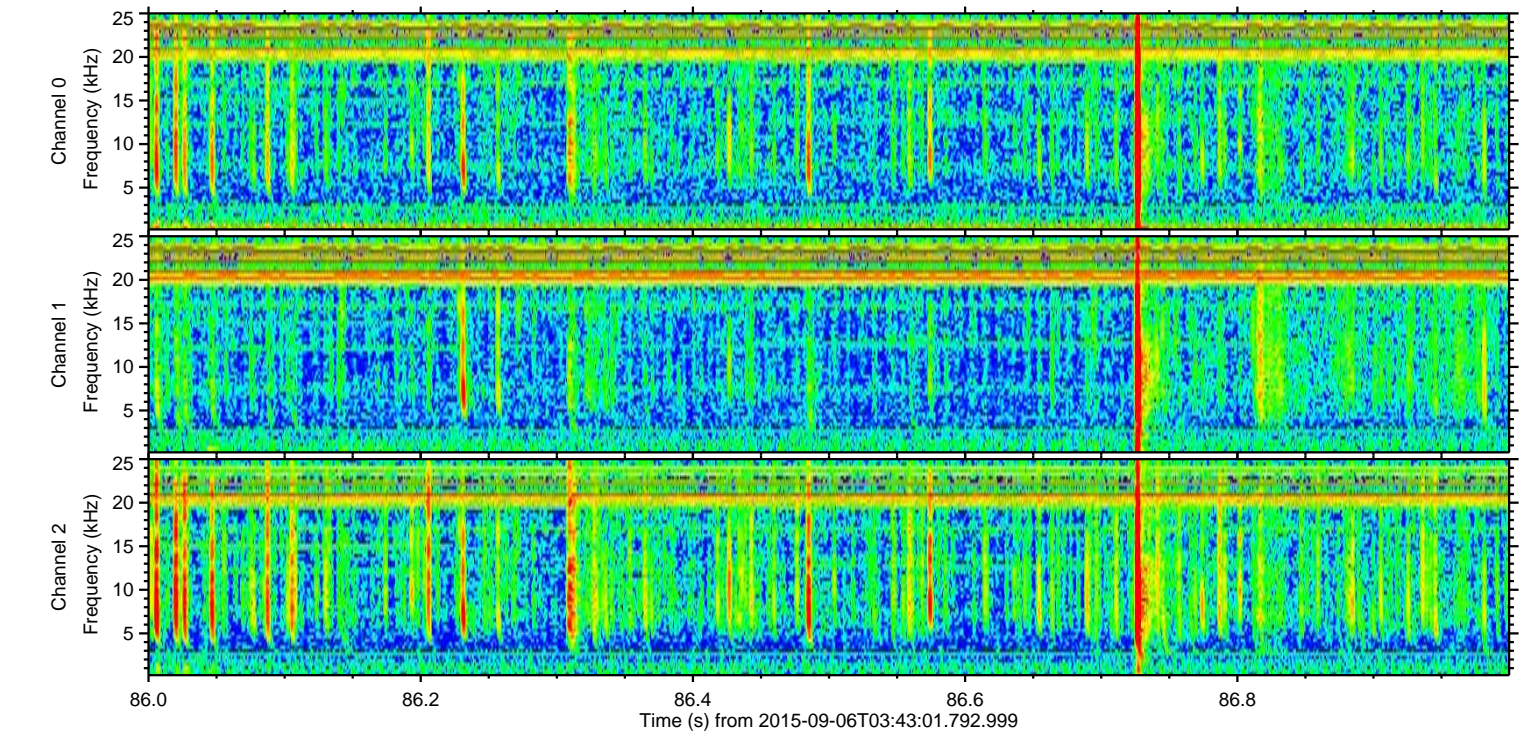
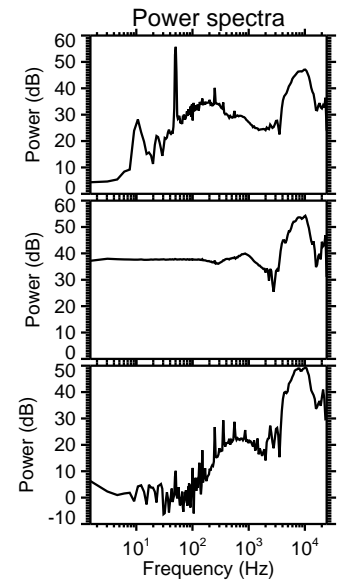
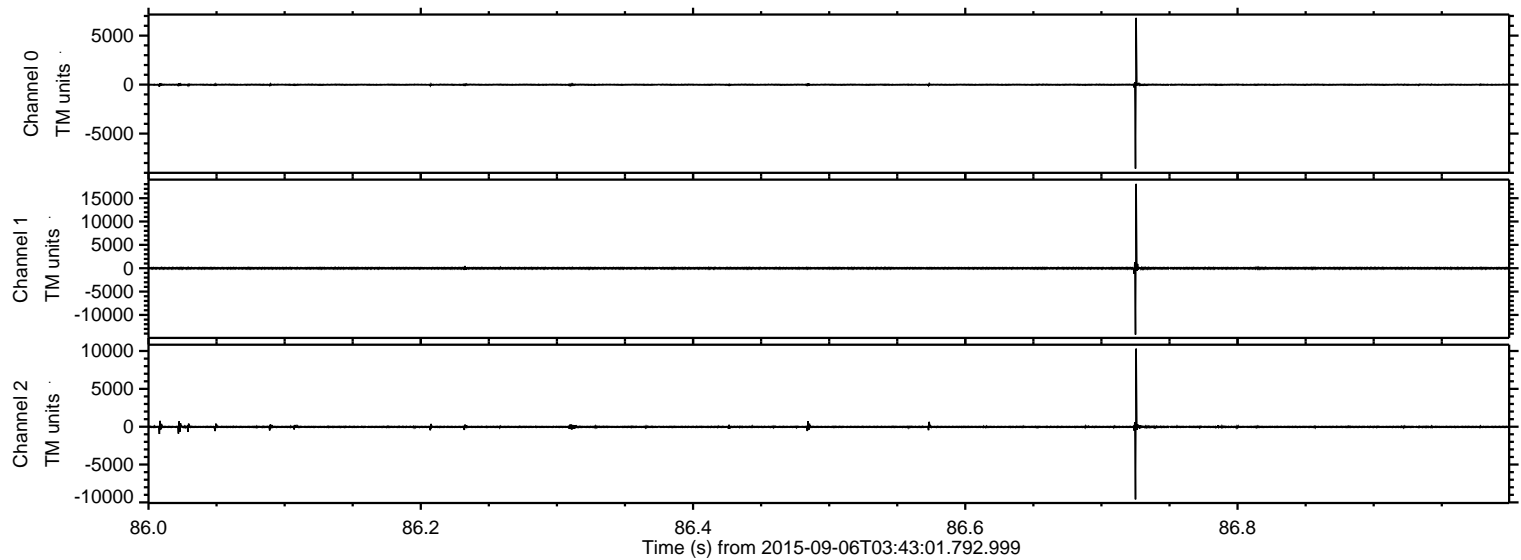



Processed Sat Oct 10 02:56:43 2015 by ELM ver.2012-10-06 from 001\_\_elm20150906\_034300\_\_dat00.bin

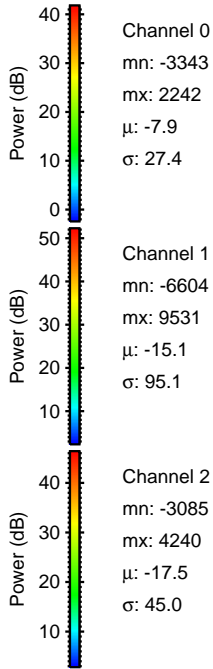
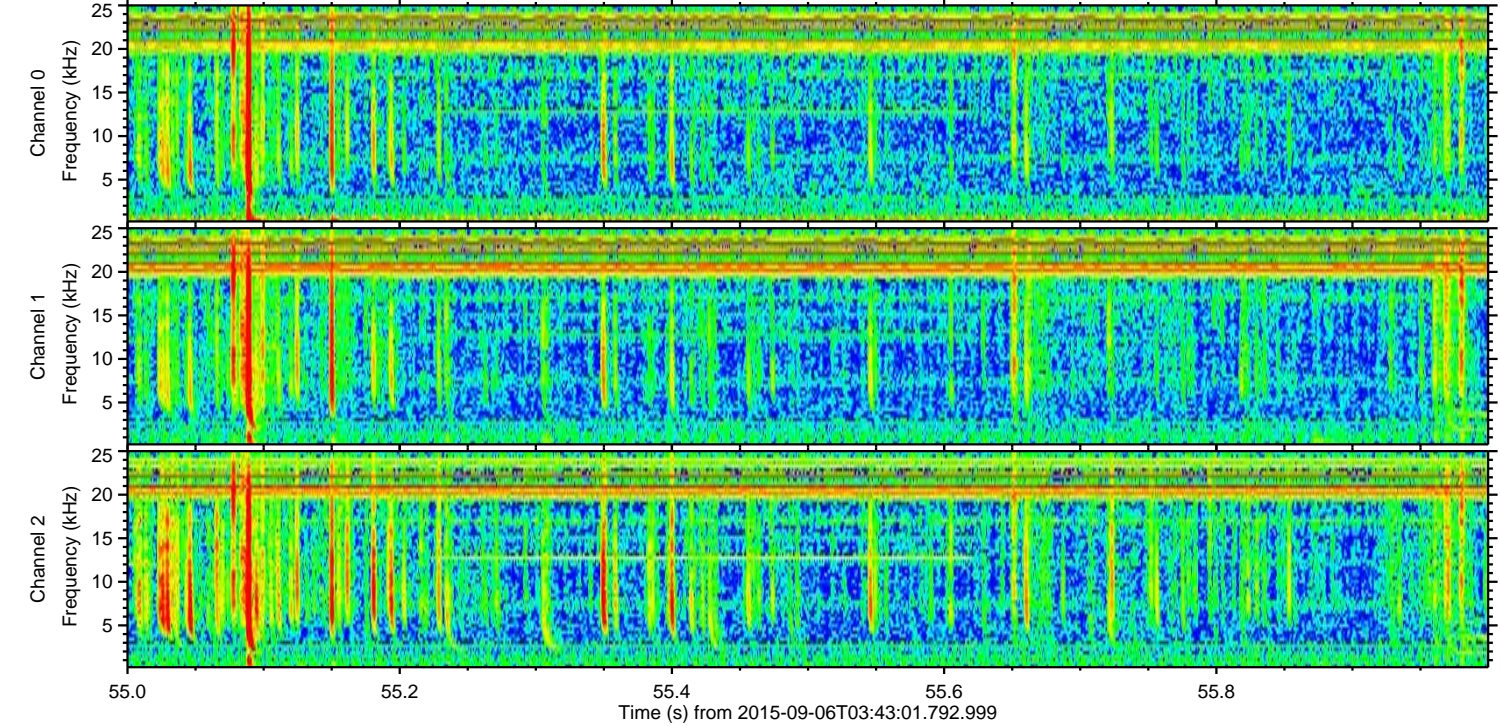
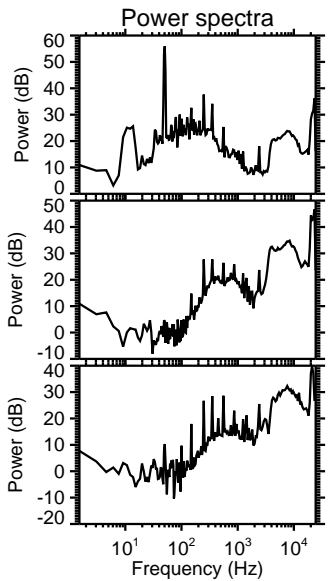
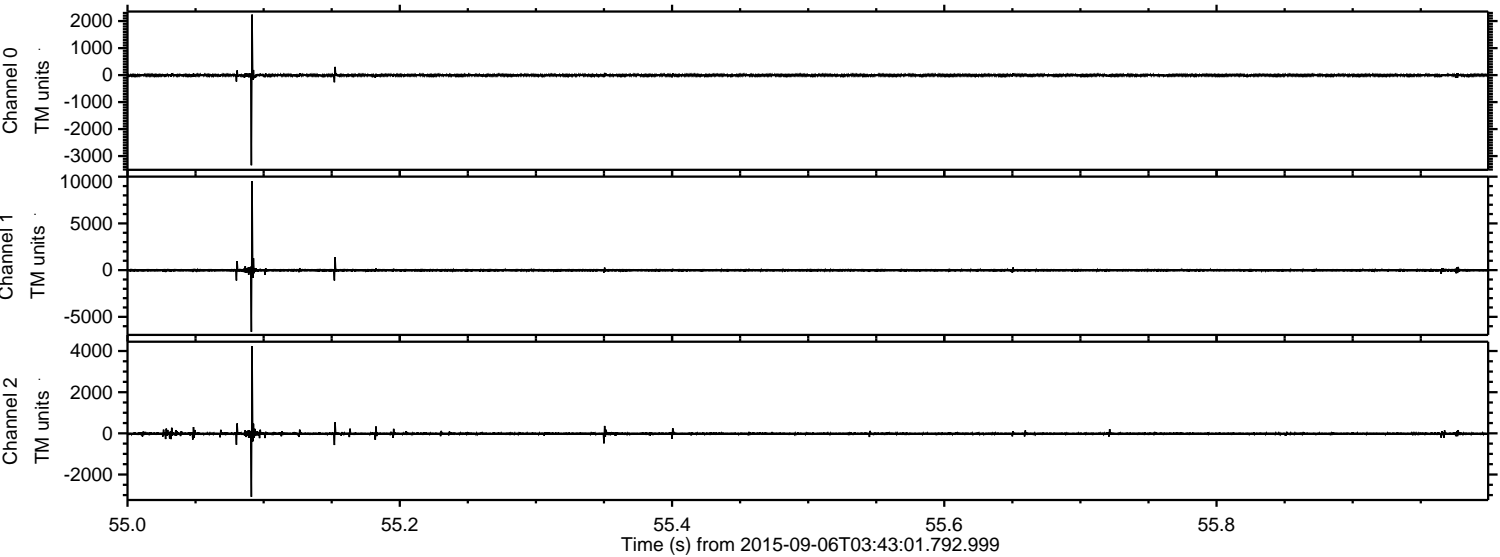

Channel 0  
mn: -3343  
mx: 2242  
 $\mu$ : -7.9  
 $\sigma$ : 27.4

Channel 1  
mn: -6604  
mx: 9531  
 $\mu$ : -15.1  
 $\sigma$ : 95.1

Channel 2  
mn: -3085  
mx: 4240  
 $\mu$ : -17.5  
 $\sigma$ : 45.0



Processed Sat Oct 10 02:56:44 2015 by ELM ver.2012-10-06 from 001\_\_elm20150906\_034300\_\_dat00.bin

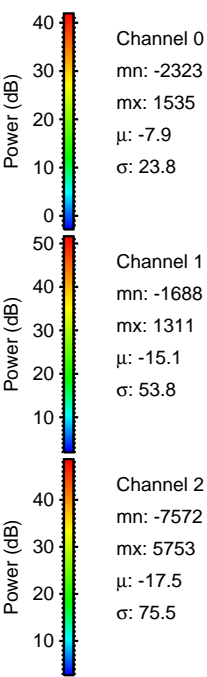
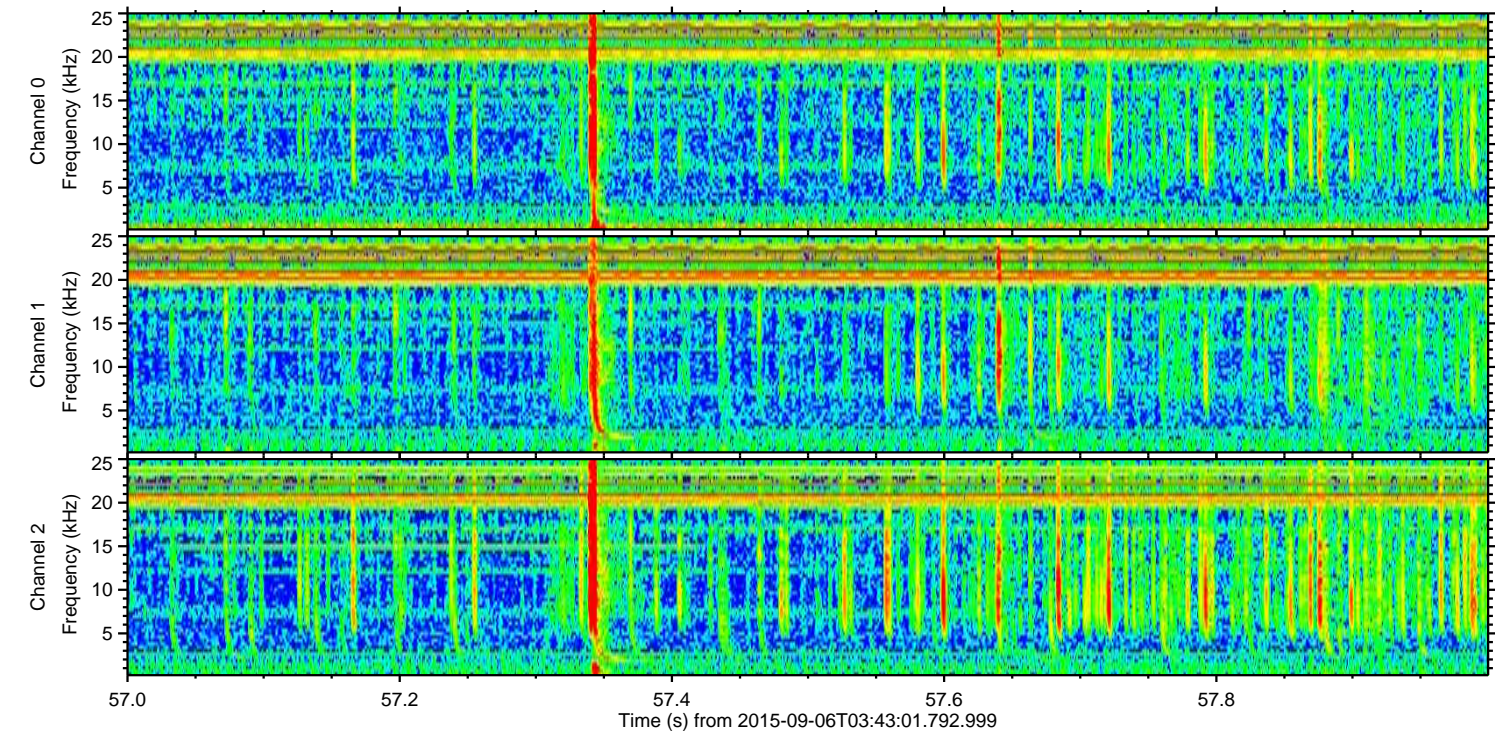
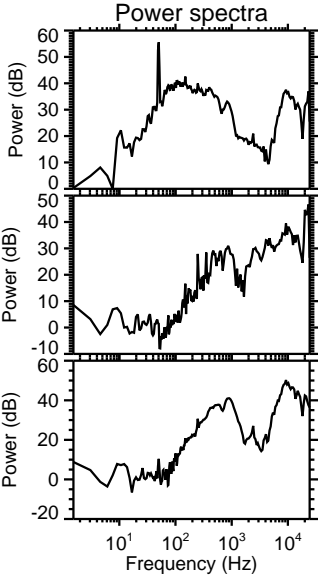
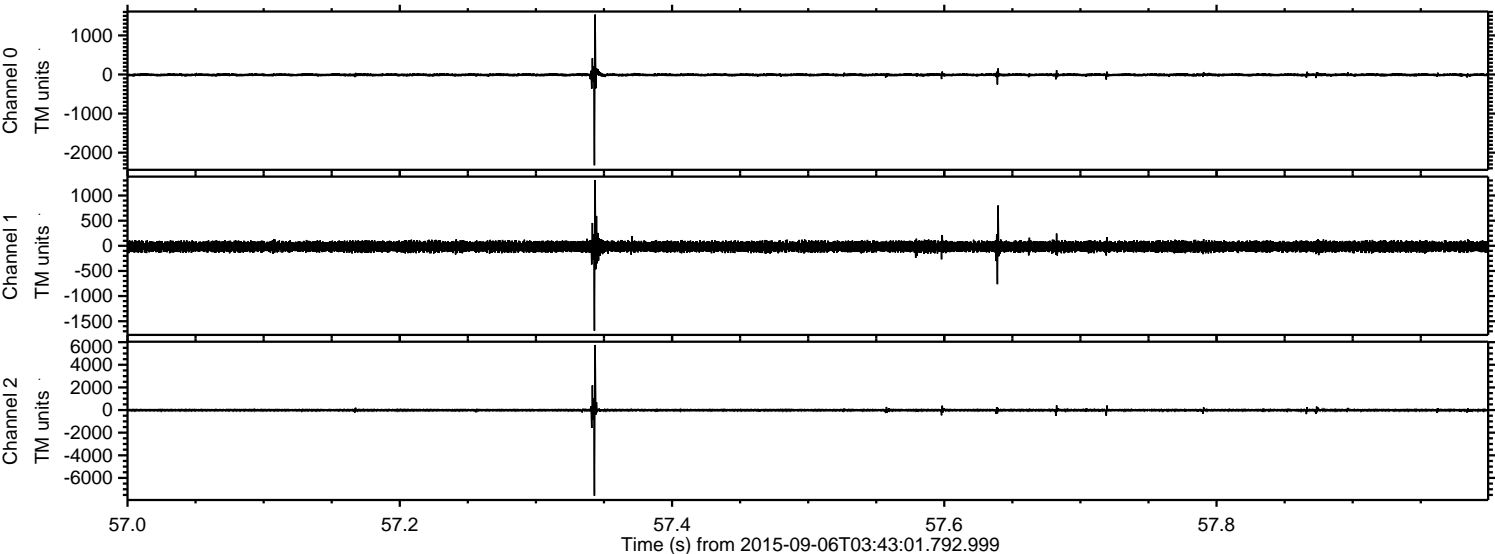



Processed Sat Oct 10 02:56:45 2015 by ELM ver.2012-10-06 from 001\_\_elm20150906\_034300\_\_dat00.bin

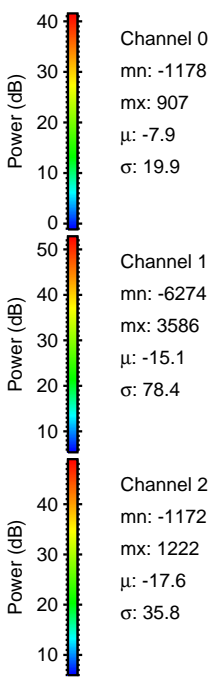
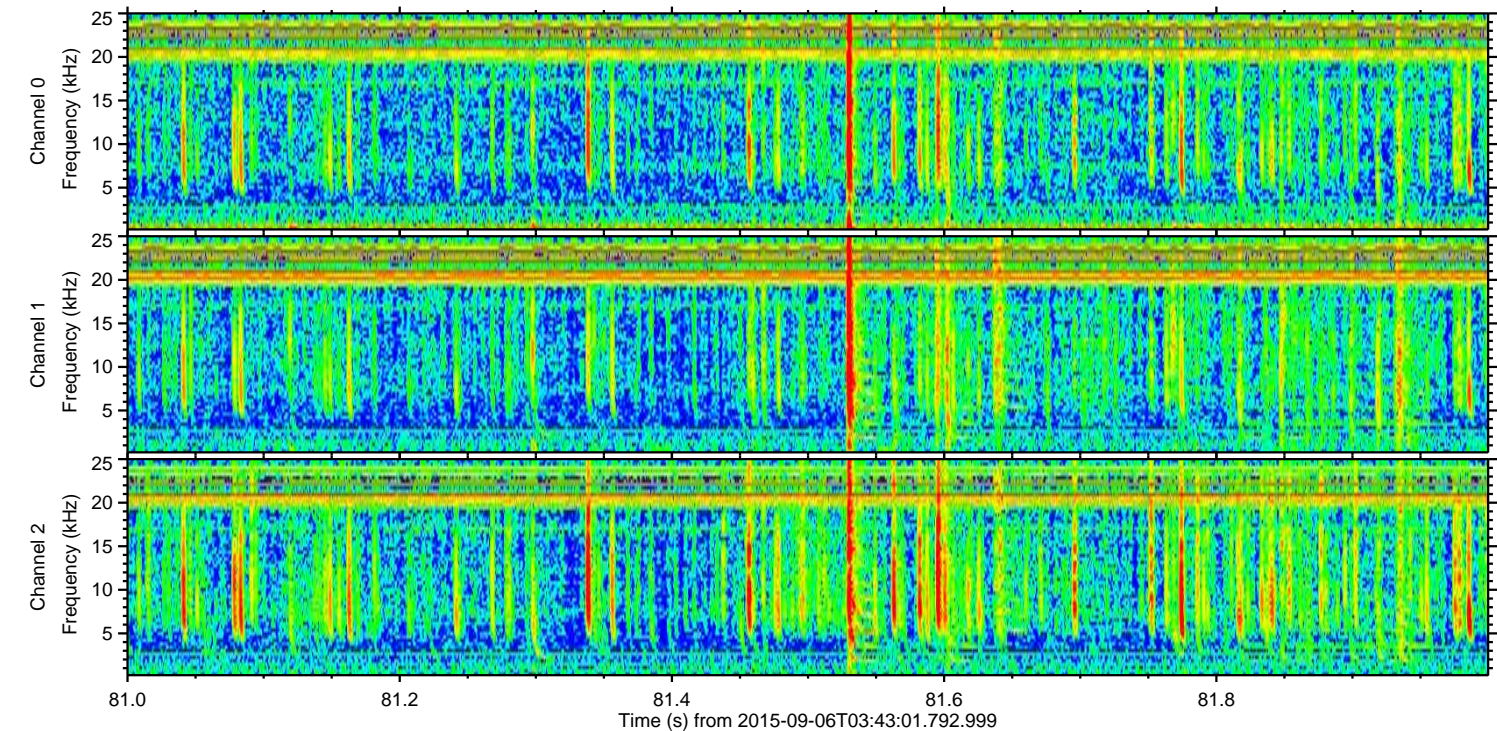
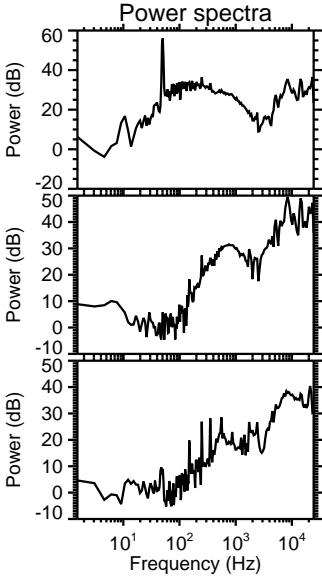
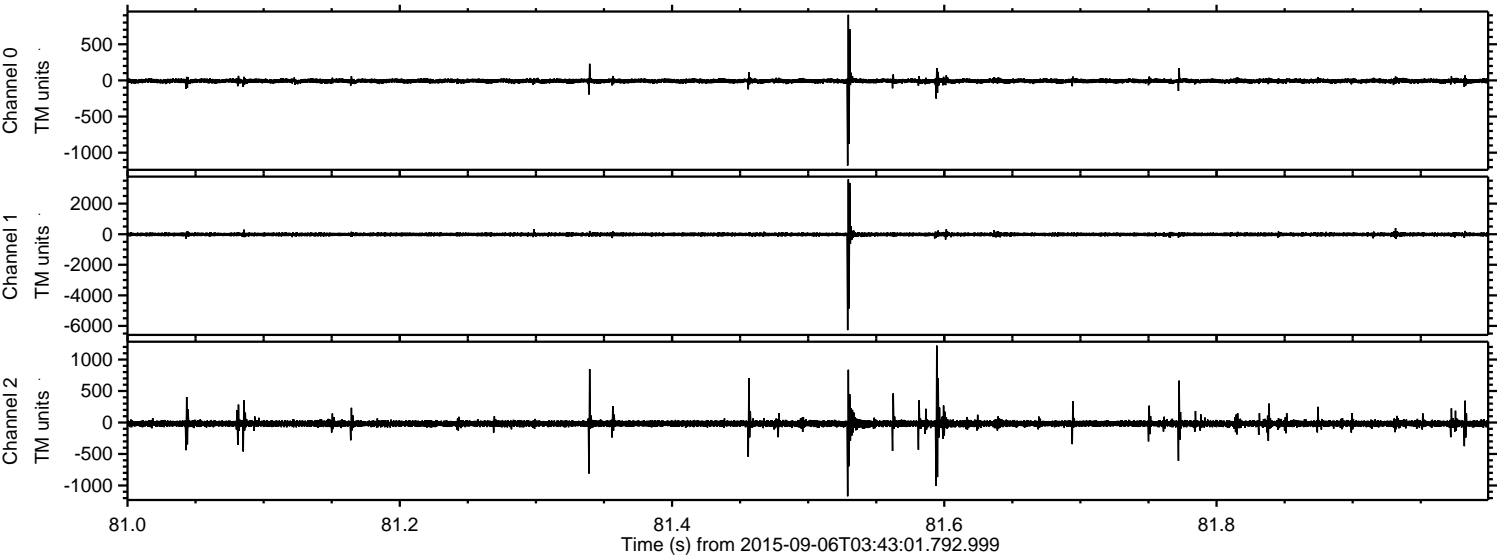



ELMAVAN 3D WAVEFORMS (Measured data sampled at 50 kHz) 51000 packets of 144 samples from 2015-09-06T03:43:01.792.999. Part 53/147

Processed Sat Oct 10 02:56:46 2015 by ELM ver.2012-10-06 from 001\_\_elm20150906\_034300\_\_dat00.bin

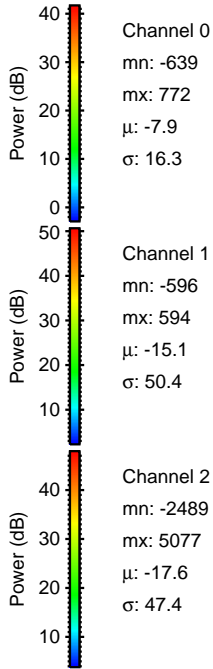
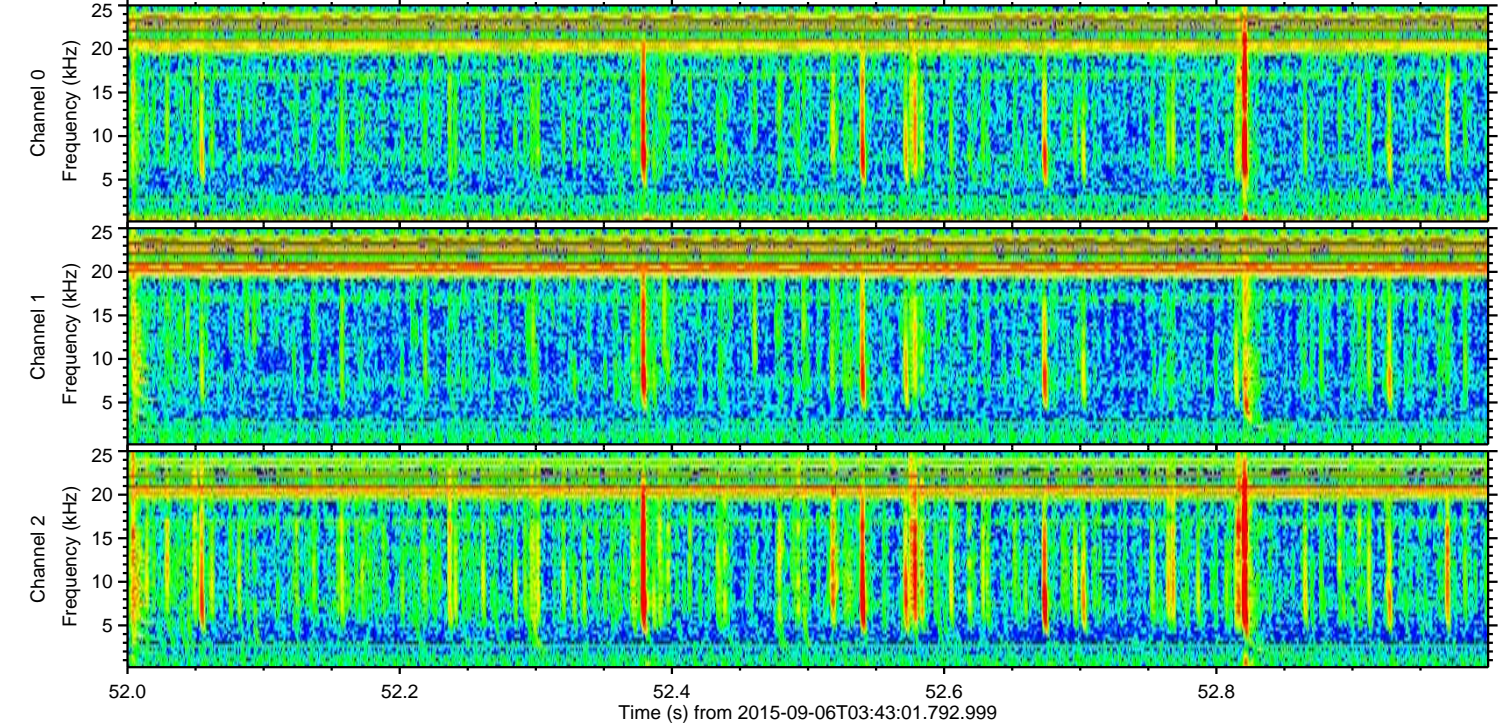
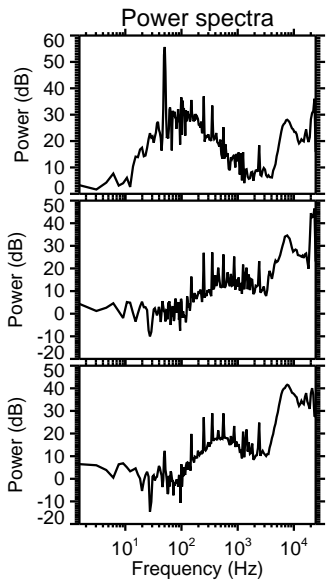
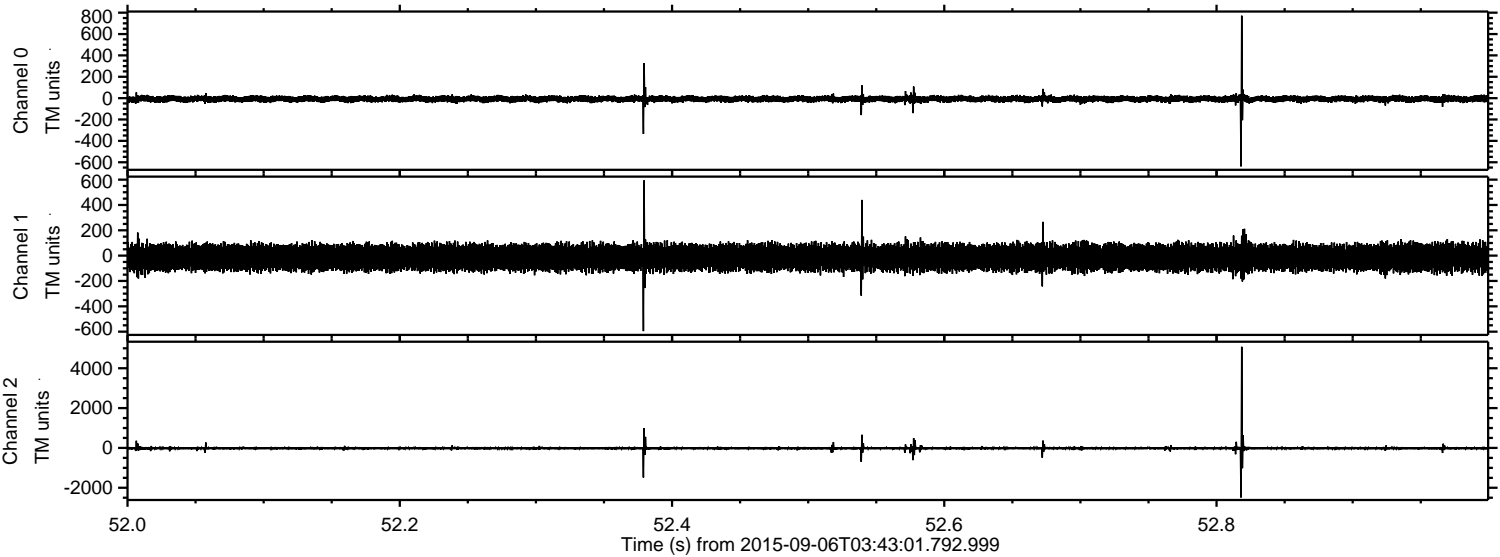



Processed Sat Oct 10 02:56:47 2015 by ELM ver.2012-10-06 from 001\_\_elm20150906\_034300\_\_dat00.bin

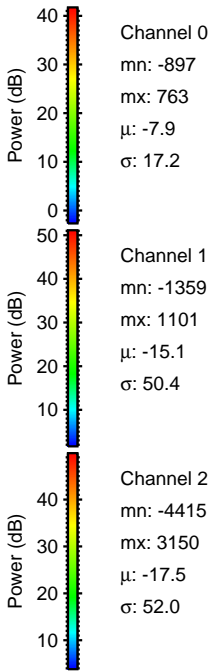
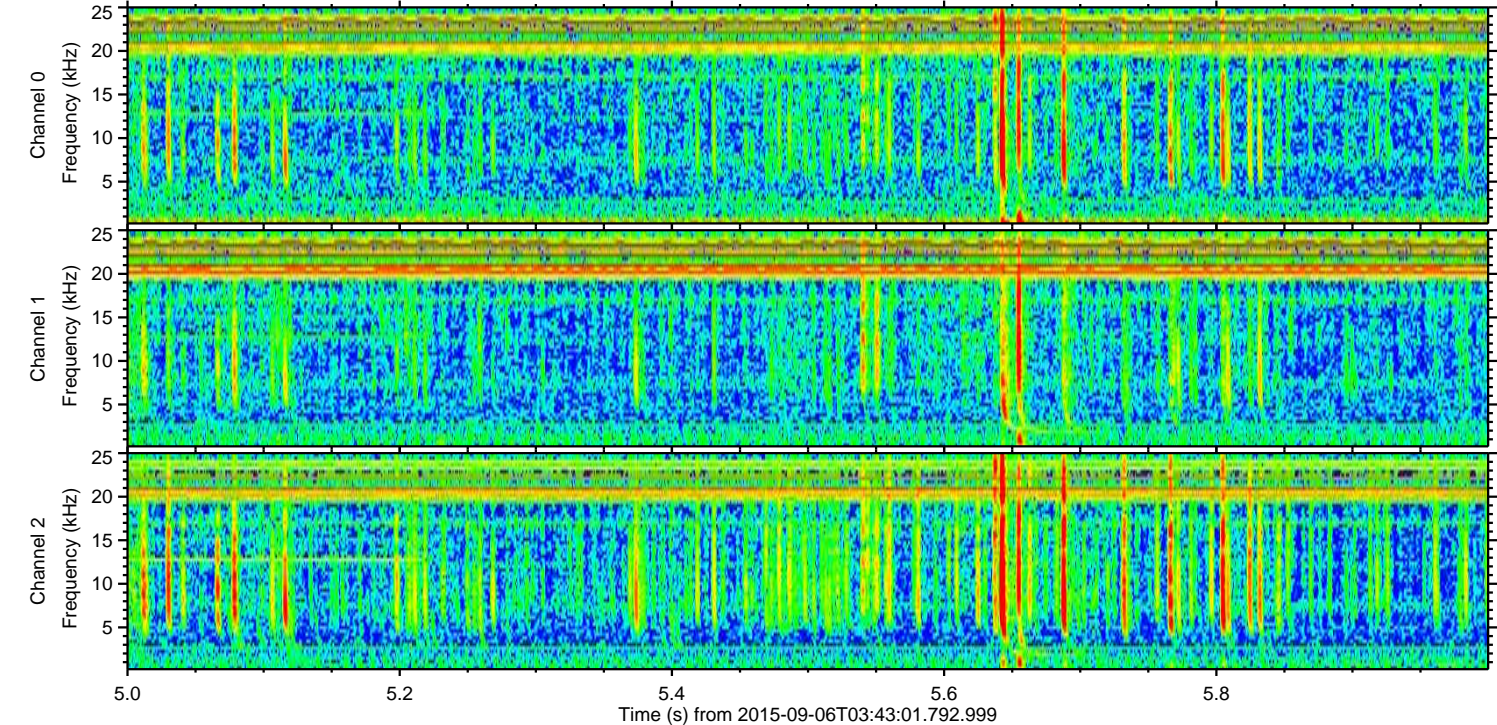
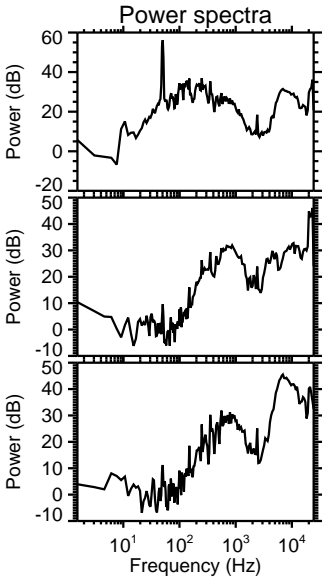
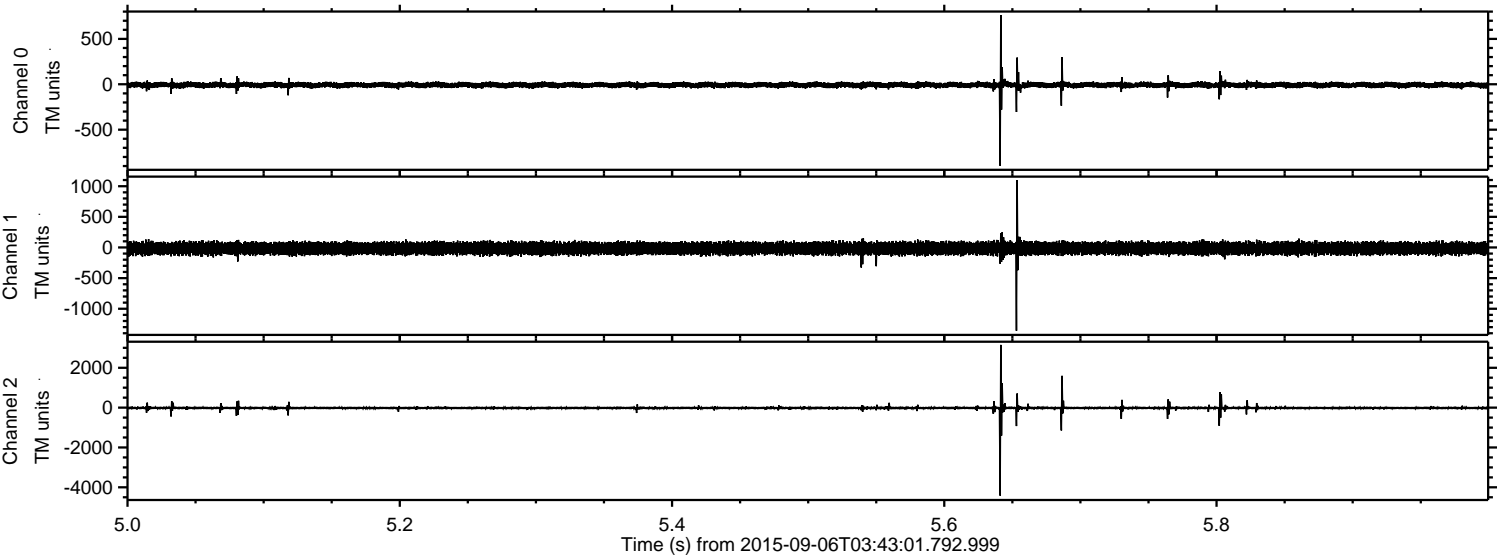



Processed Sat Oct 10 02:56:48 2015 by ELM ver.2012-10-06 from 001\_\_elm20150906\_034300\_\_dat00.bin

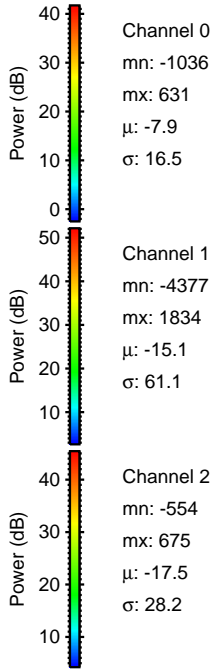
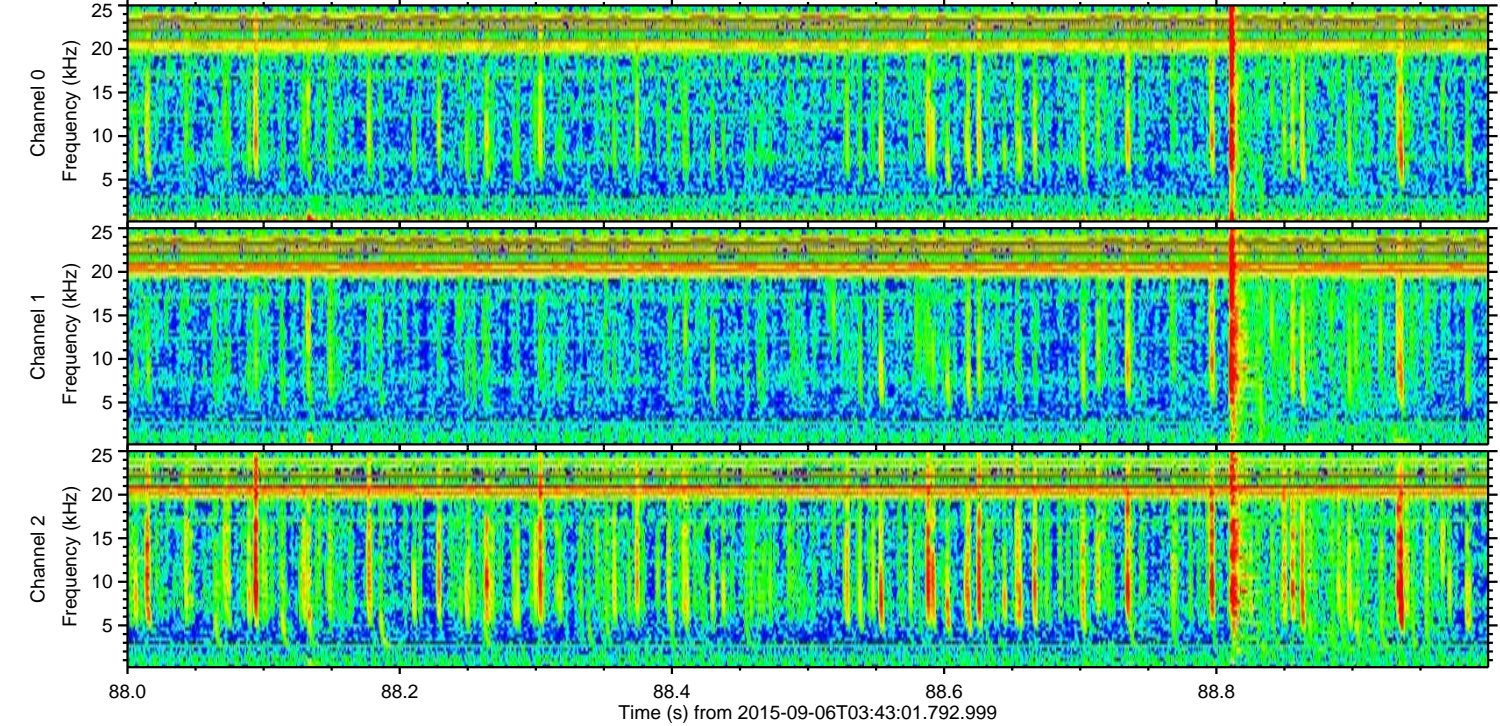
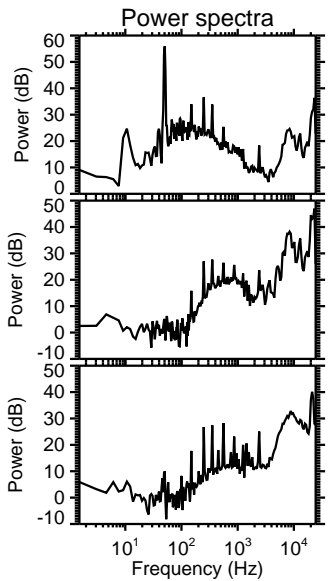
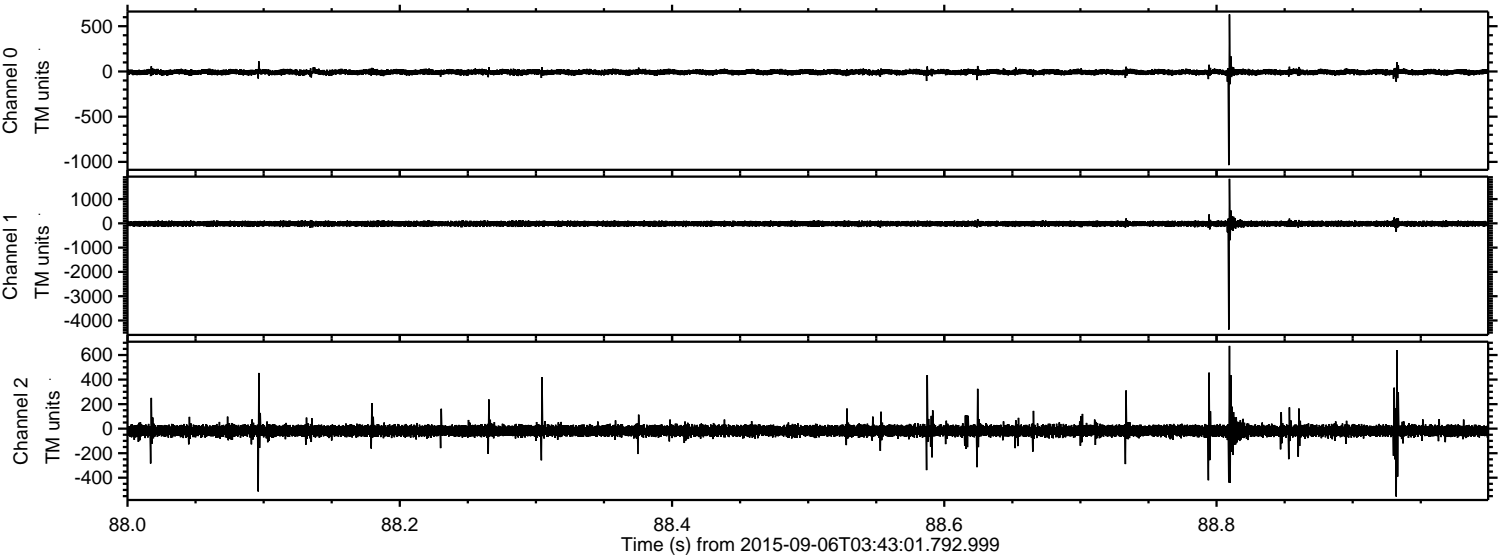



Processed Sat Oct 10 02:56:49 2015 by ELM ver.2012-10-06 from 001\_\_elm20150906\_034300\_\_dat00.bin

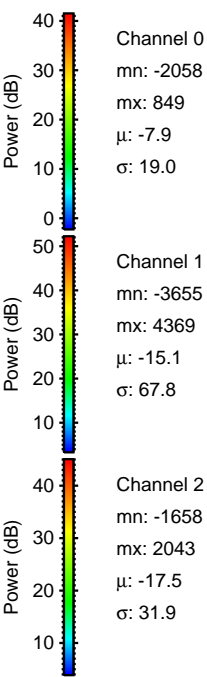
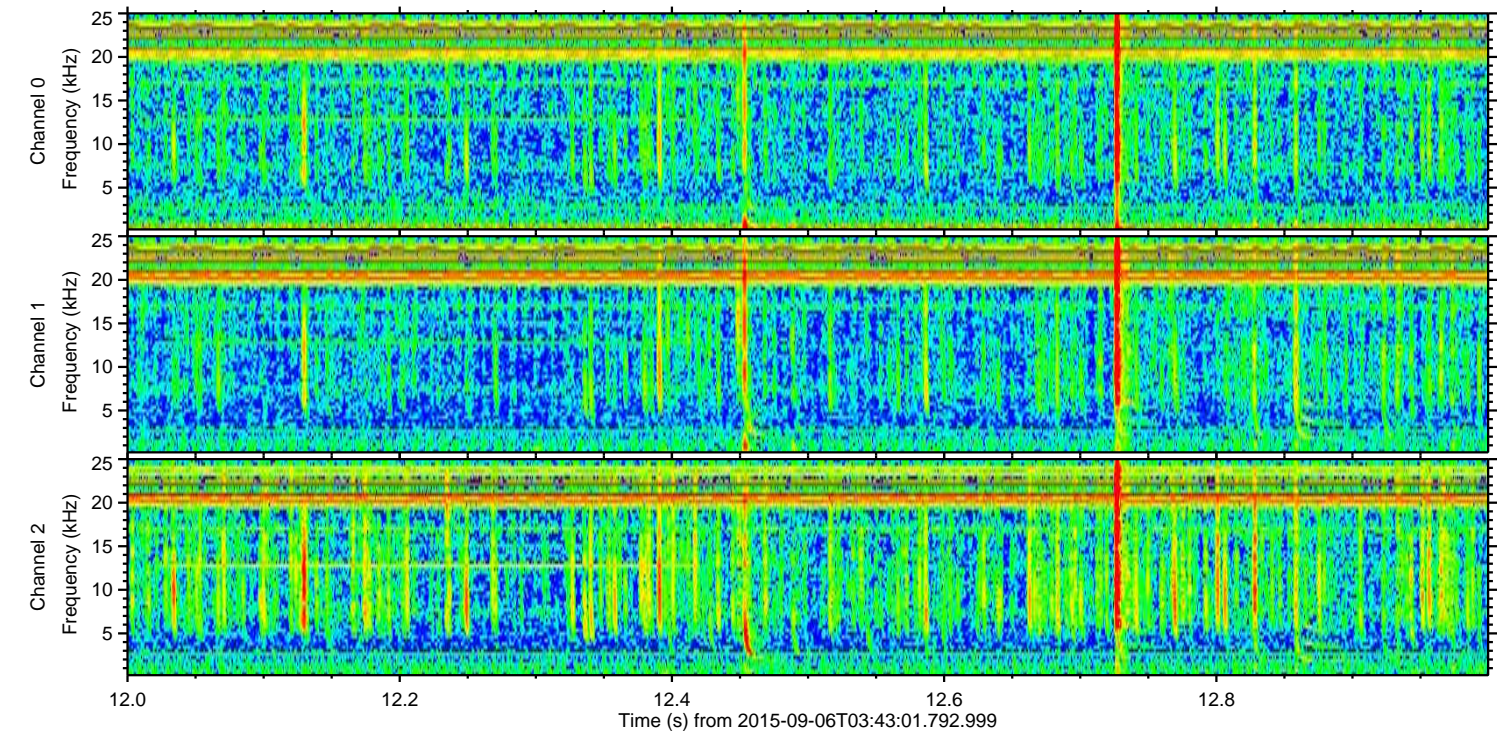
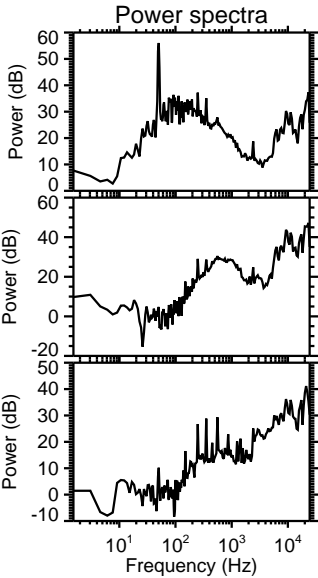
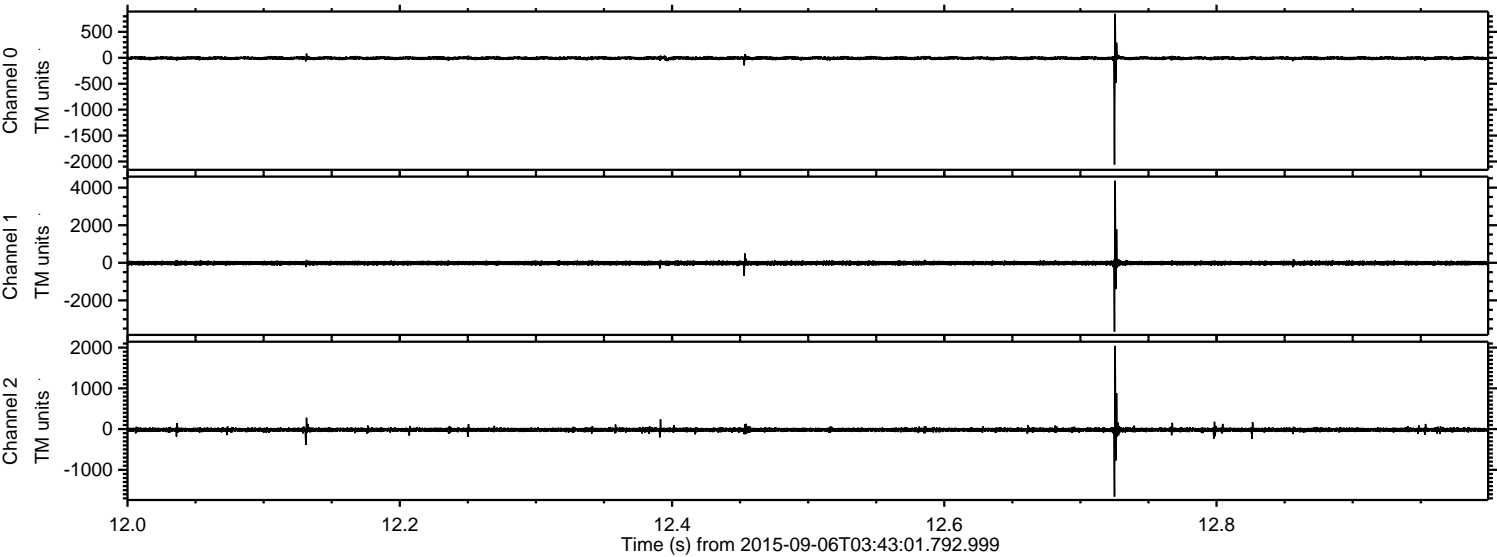

Channel 0  
mn: -2058  
mx: 849  
 $\mu$ : -7.9  
 $\sigma$ : 19.0

Channel 1  
mn: -3655  
mx: 4369  
 $\mu$ : -15.1  
 $\sigma$ : 67.8

Channel 2  
mn: -1658  
mx: 2043  
 $\mu$ : -17.5  
 $\sigma$ : 31.9



Processed Sat Oct 10 02:56:50 2015 by ELM ver.2012-10-06 from 001\_\_elm20150906\_034300\_\_dat00.bin

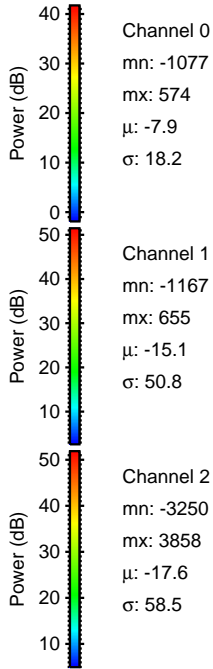
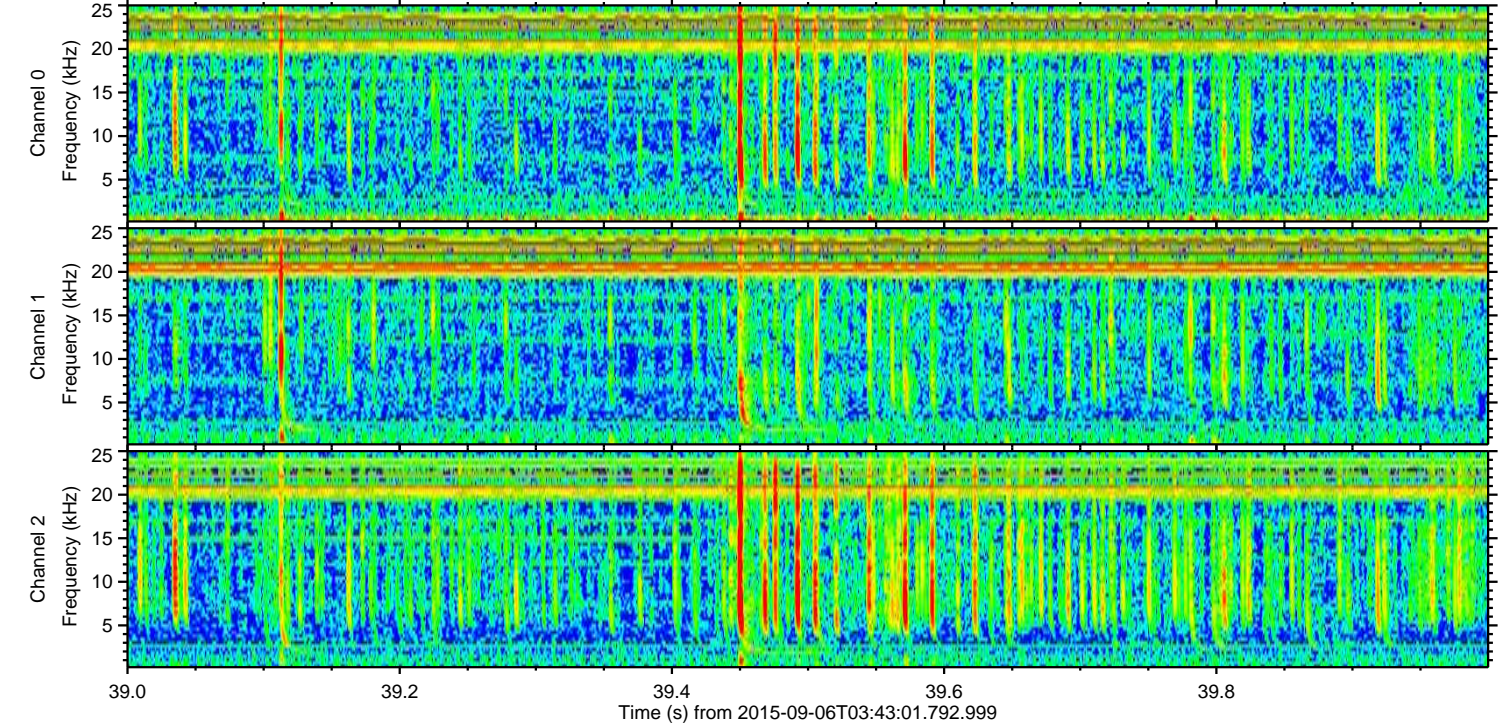
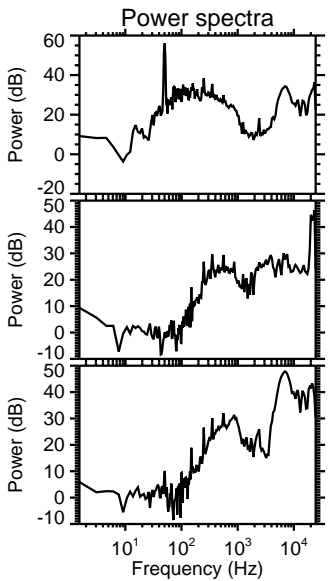
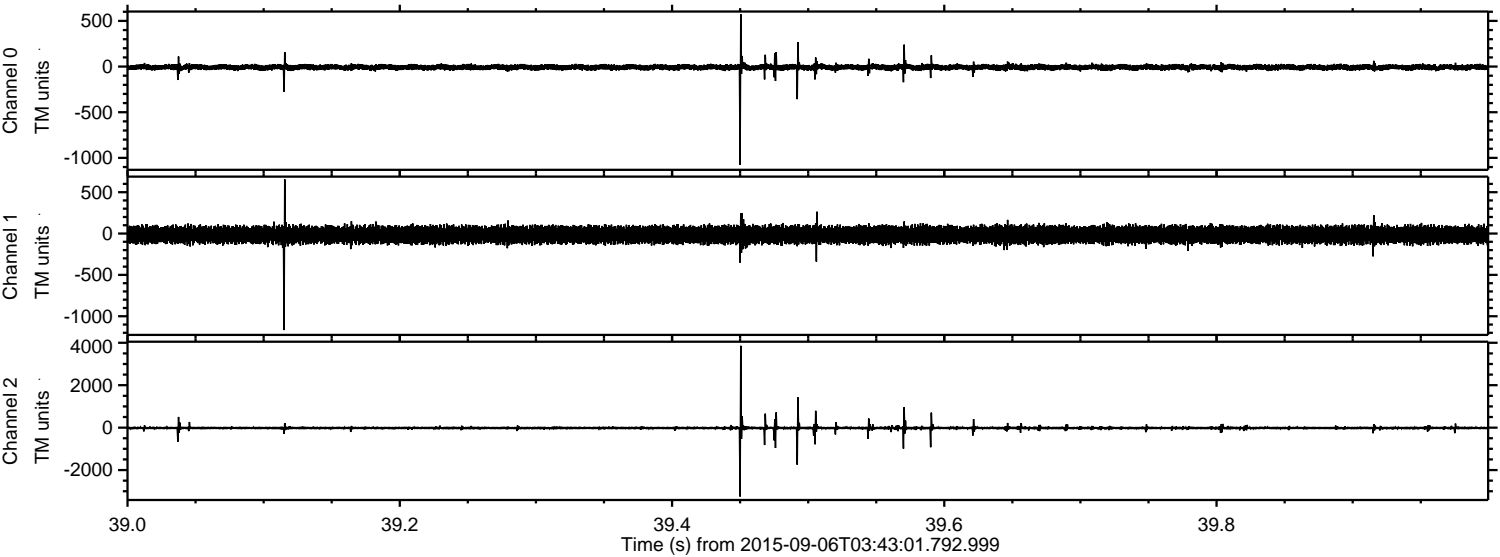

Channel 0  
mn: -1077  
mx: 574  
 $\mu$ : -7.9  
 $\sigma$ : 18.2

Channel 1  
mn: -1167  
mx: 655  
 $\mu$ : -15.1  
 $\sigma$ : 50.8

Channel 2  
mn: -3250  
mx: 3858  
 $\mu$ : -17.6  
 $\sigma$ : 58.5



Processed Sat Oct 10 02:56:51 2015 by ELM ver.2012-10-06 from 001\_\_elm20150906\_034300\_\_dat00.bin

