

# ELMAVAN 3D WAVEFORMS (Measured data sampled at 50 kHz) 51000 packets of 144 samples from 2015-09-05T16:42:32.172.000.

Processed Fri Oct 9 23:51:16 2015 by ELM ver.2012-10-06 from 001\_\_elm20150905\_164231\_\_dat00.bin

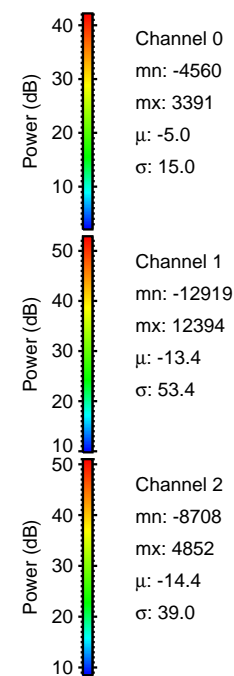

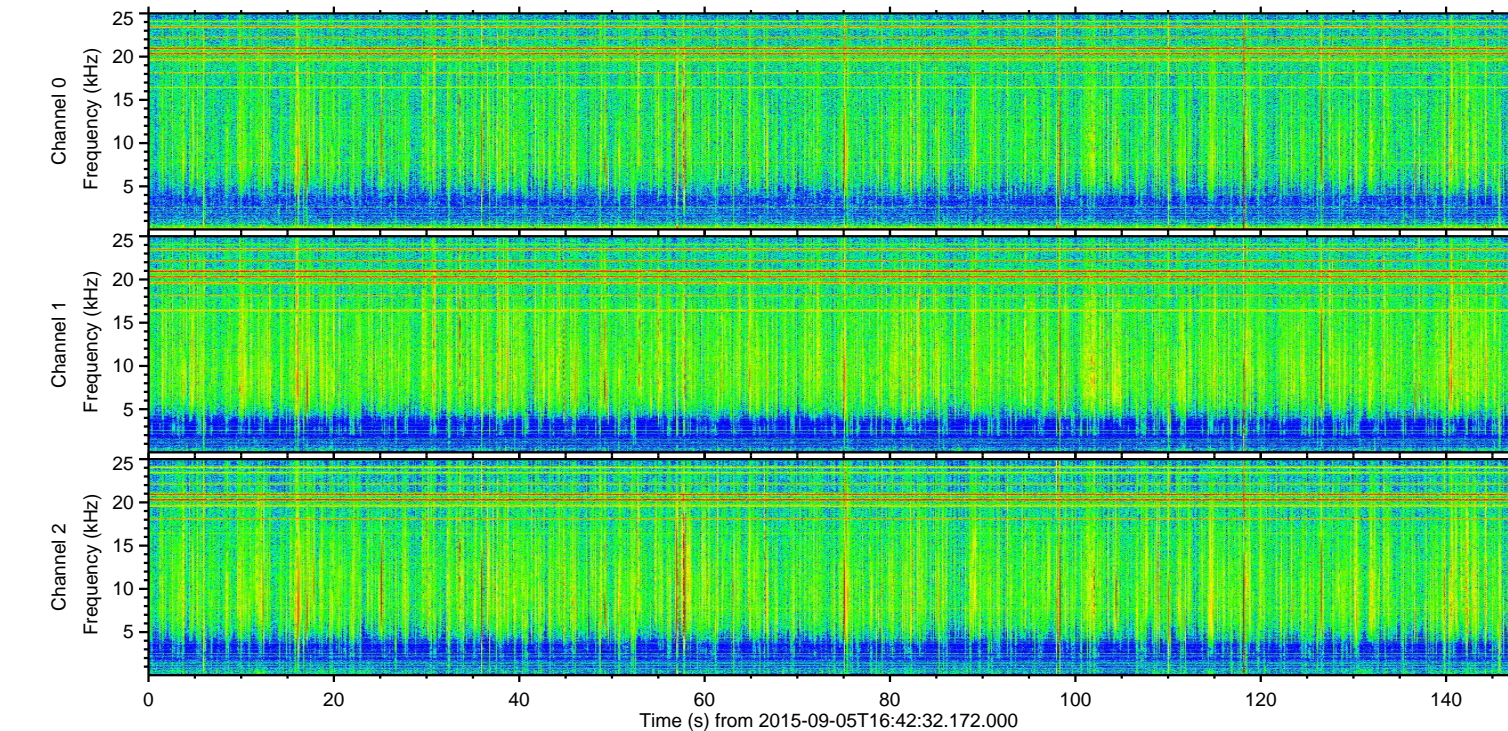
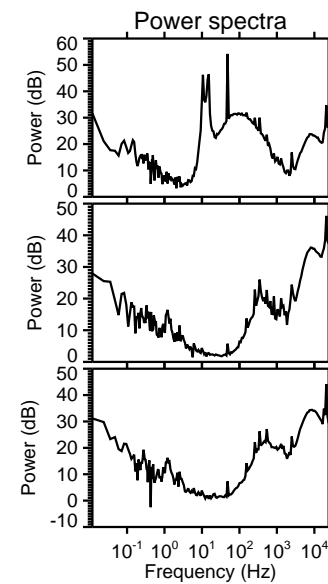
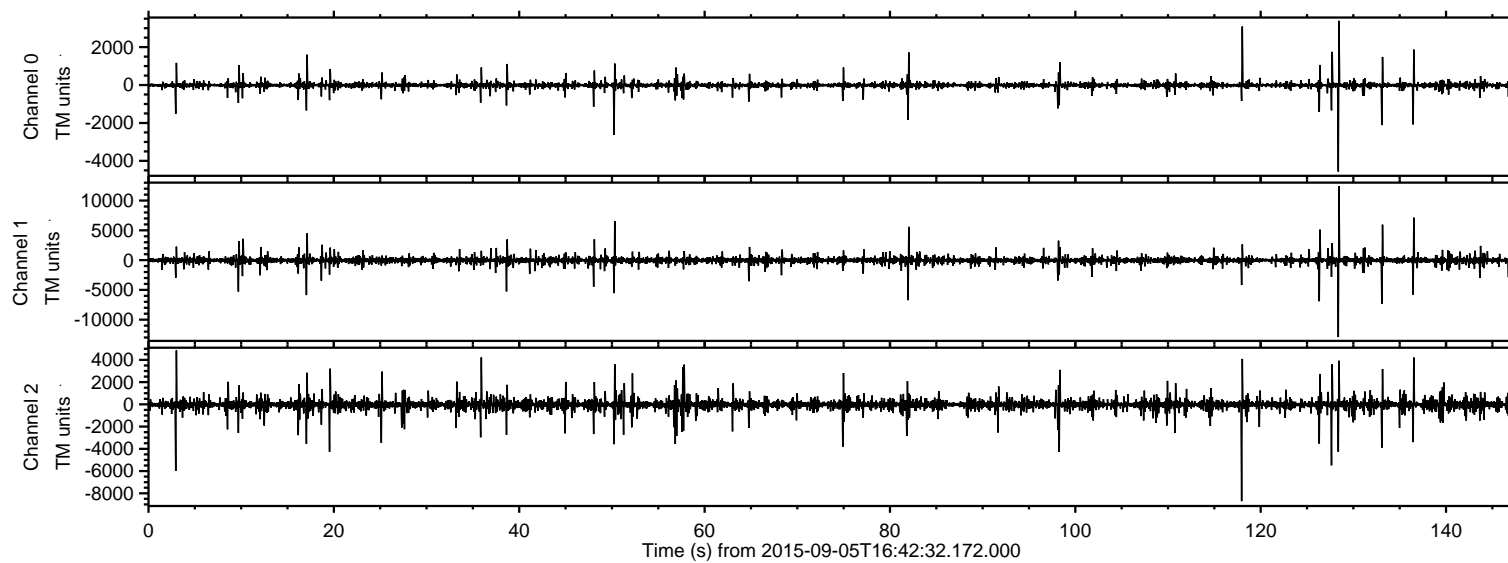

ELMAVAN 3D WAVEFORMS (Measured data sampled at 50 kHz) 51000 packets of 144 samples from 2015-09-05T16:42:32.172.000. Part 129/147

Processed Fri Oct 9 23:51:32 2015 by ELM ver.2012-10-06 from 001\_\_elm20150905\_164231\_\_dat00.bin

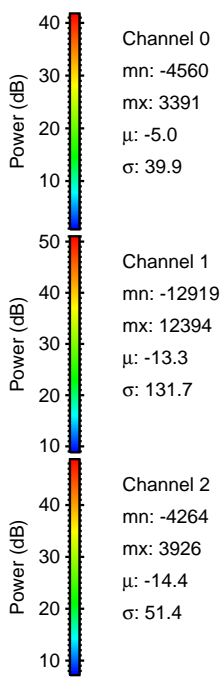
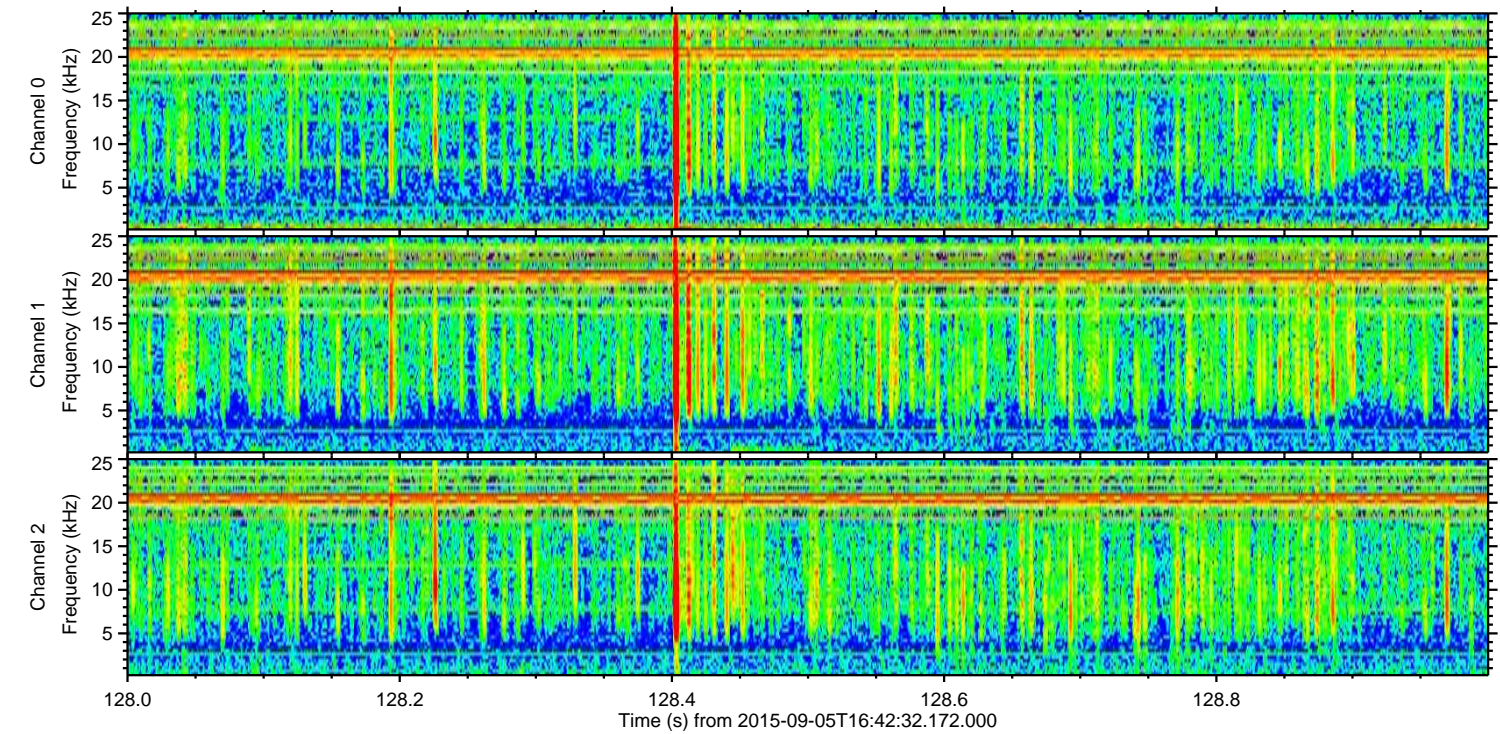
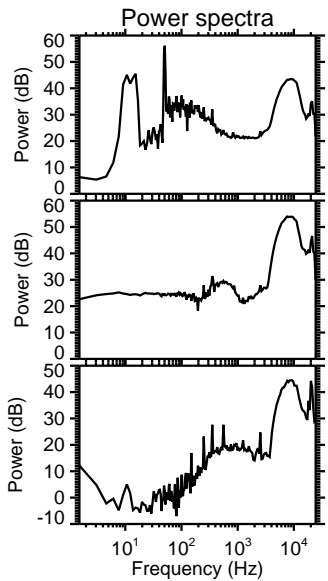
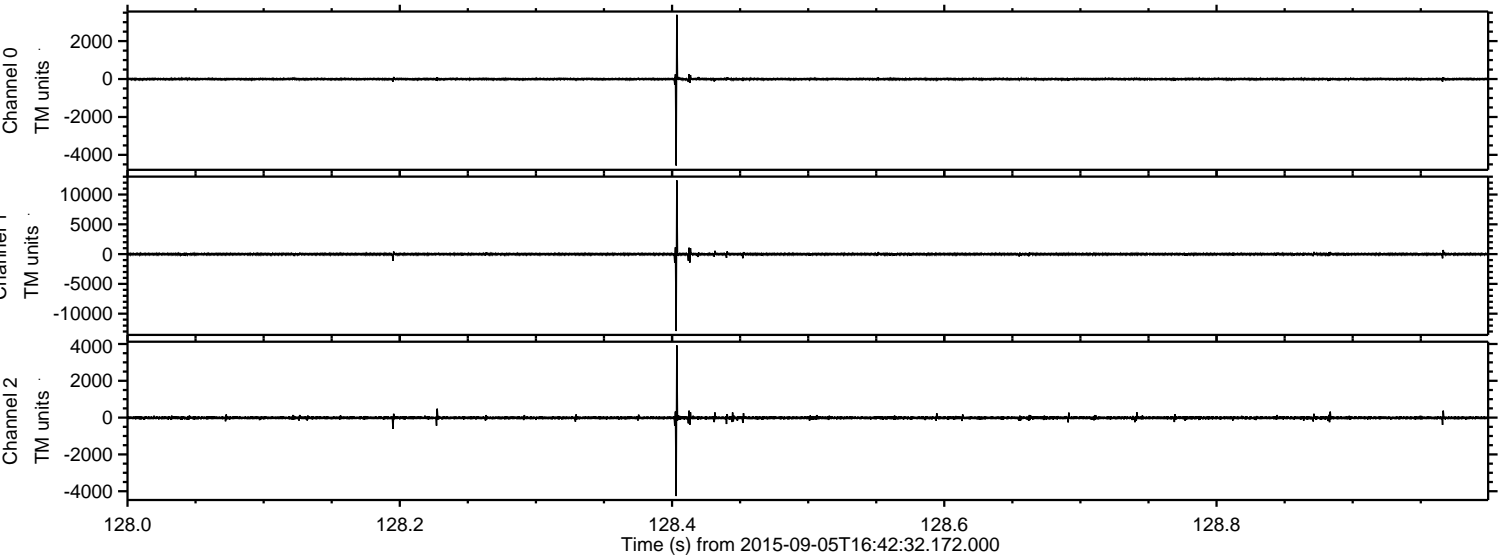



ELMAVAN 3D WAVEFORMS (Measured data sampled at 50 kHz) 51000 packets of 144 samples from 2015-09-05T16:42:32.172.000. Part 119/147

Processed Fri Oct 9 23:51:33 2015 by ELM ver.2012-10-06 from 001\_\_elm20150905\_164231\_\_dat00.bin

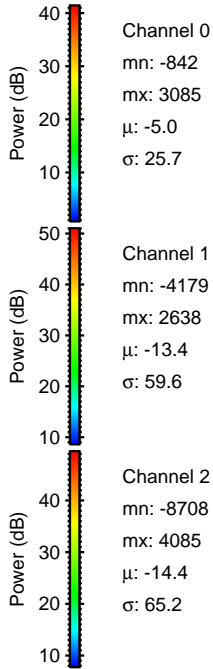
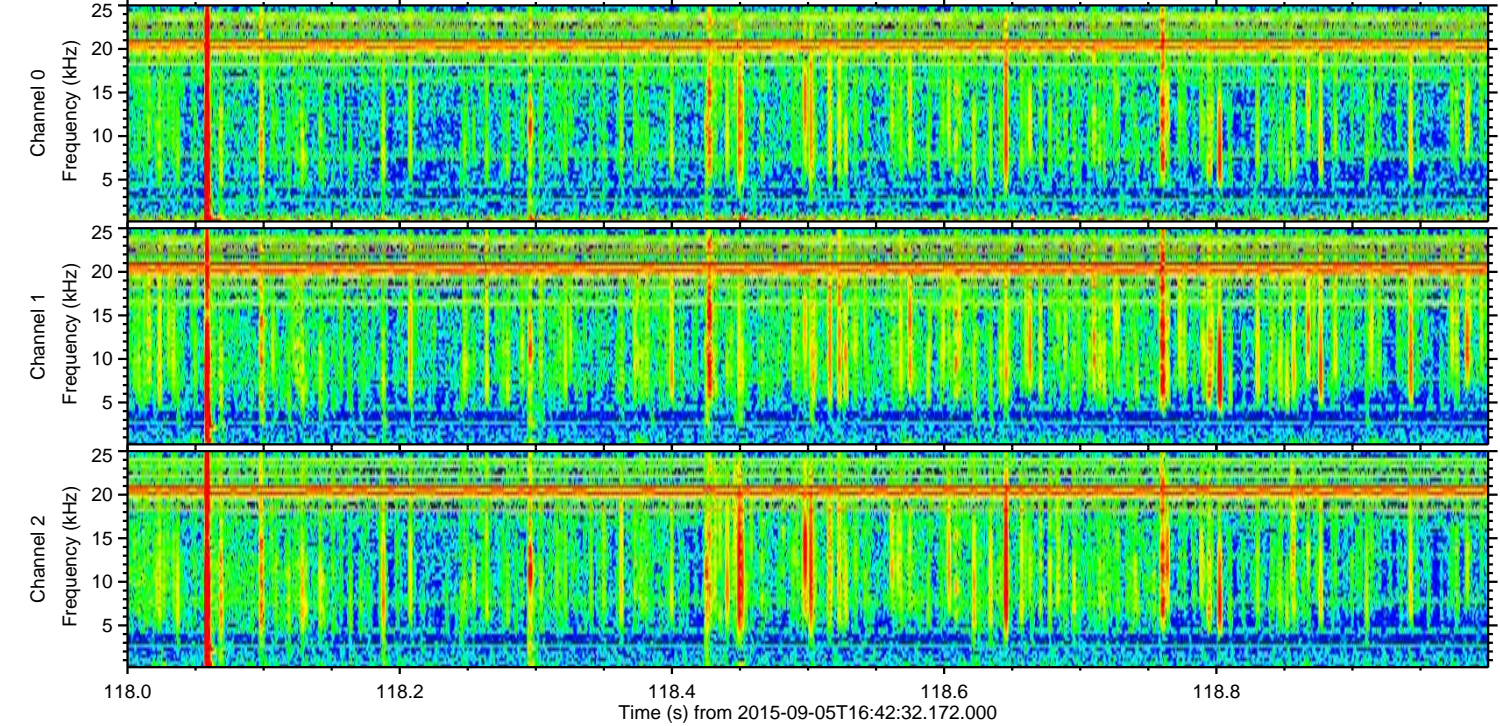
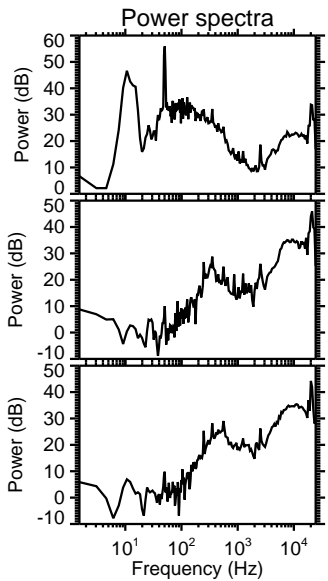
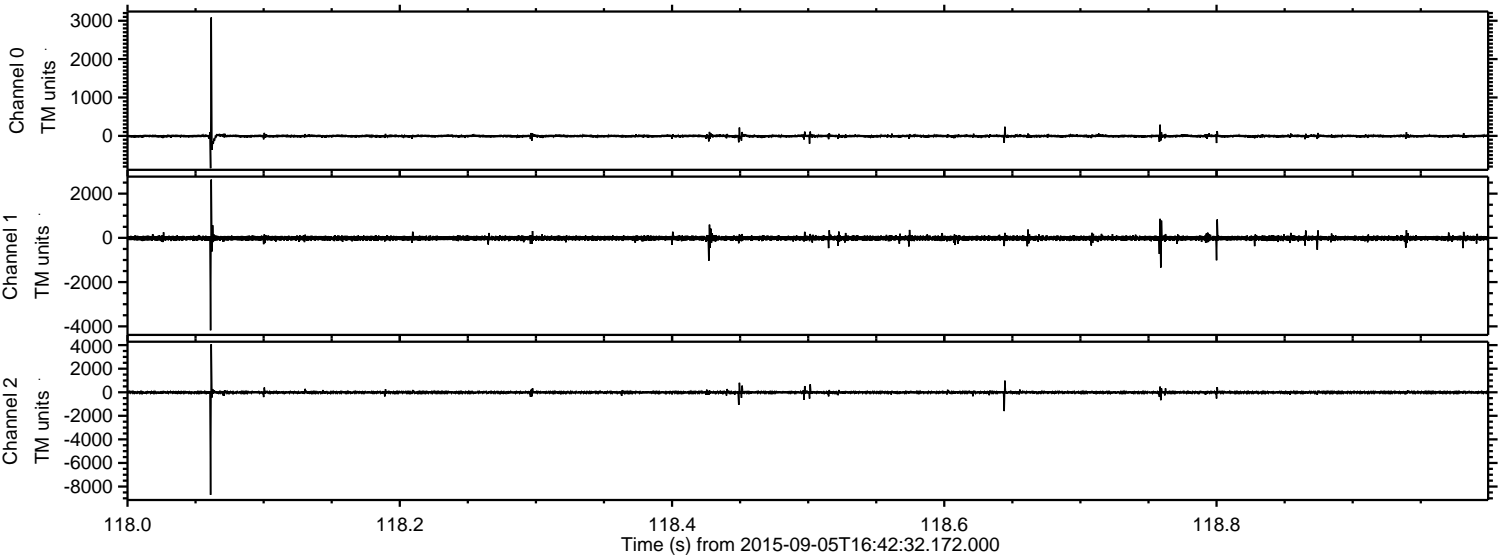

Channel 0  
mn: -842  
mx: 3085  
 $\mu$ : -5.0  
 $\sigma$ : 25.7

Channel 1  
mn: -4179  
mx: 2638  
 $\mu$ : -13.4  
 $\sigma$ : 59.6

Channel 2  
mn: -8708  
mx: 4085  
 $\mu$ : -14.4  
 $\sigma$ : 65.2



ELMAVAN 3D WAVEFORMS (Measured data sampled at 50 kHz) 51000 packets of 144 samples from 2015-09-05T16:42:32.172.000. Part 134/147

Processed Fri Oct 9 23:51:34 2015 by ELM ver.2012-10-06 from 001\_\_elm20150905\_164231\_\_dat00.bin

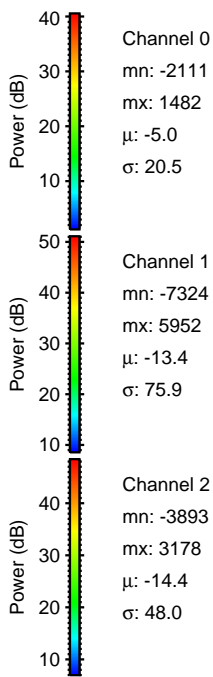
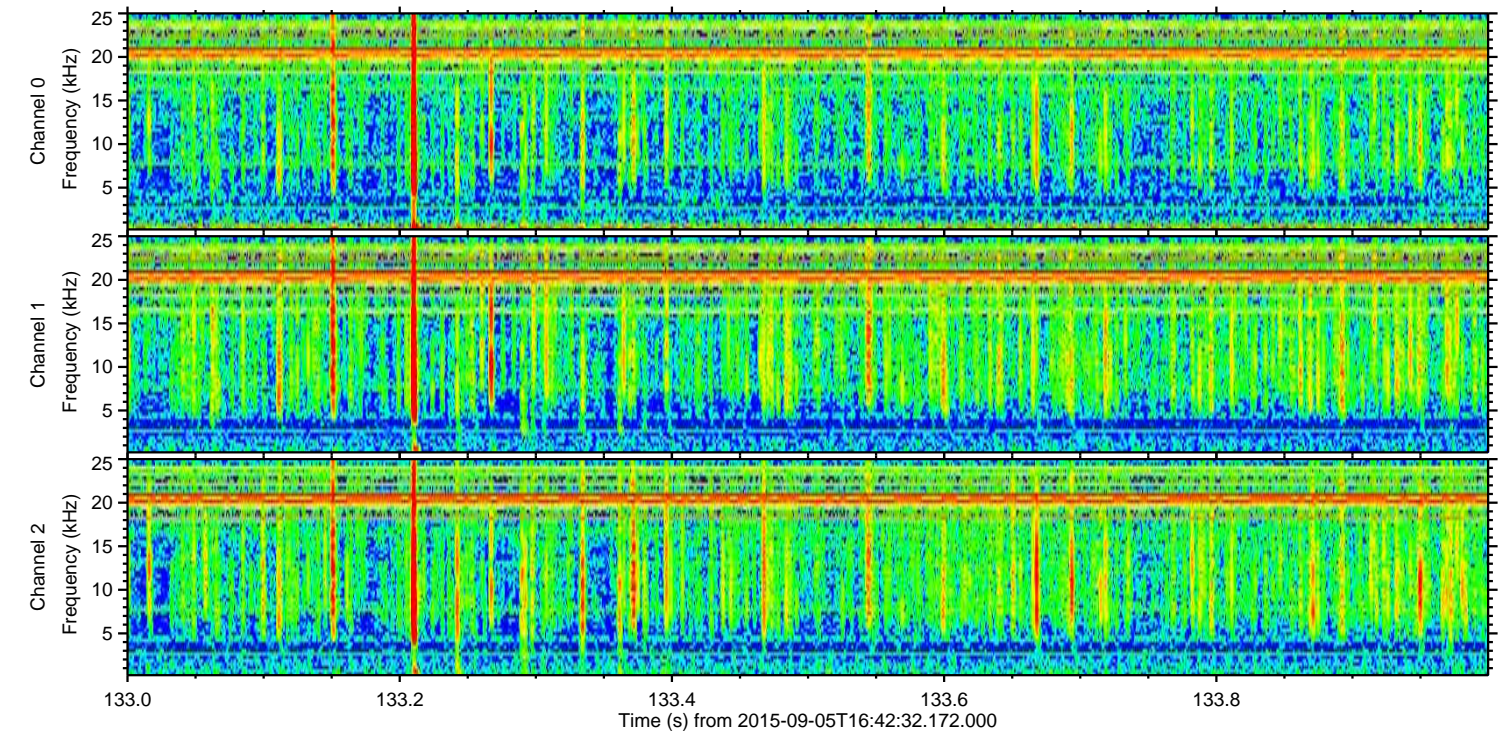
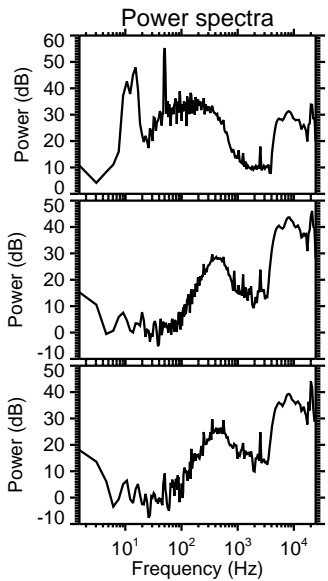
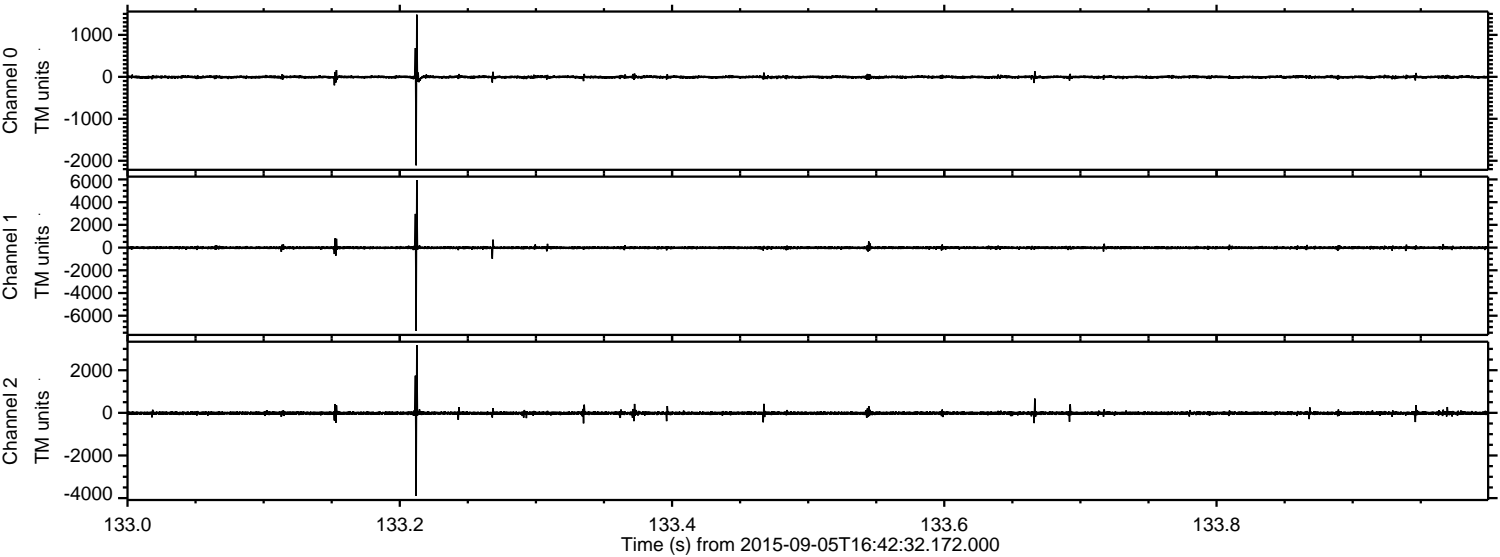

Channel 0  
mn: -2111  
mx: 1482  
 $\mu$ : -5.0  
 $\sigma$ : 20.5

Channel 1  
mn: -7324  
mx: 5952  
 $\mu$ : -13.4  
 $\sigma$ : 75.9

Channel 2  
mn: -3893  
mx: 3178  
 $\mu$ : -14.4  
 $\sigma$ : 48.0



ELMAVAN 3D WAVEFORMS (Measured data sampled at 50 kHz) 51000 packets of 144 samples from 2015-09-05T16:42:32.172.000. Part 137/147

Processed Fri Oct 9 23:51:35 2015 by ELM ver.2012-10-06 from 001\_\_elm20150905\_164231\_\_dat00.bin

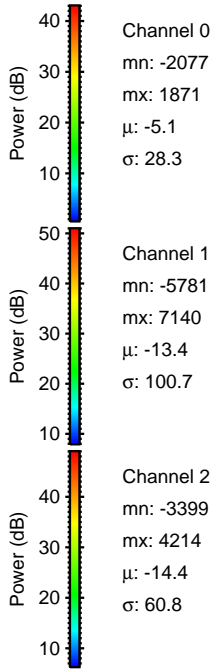
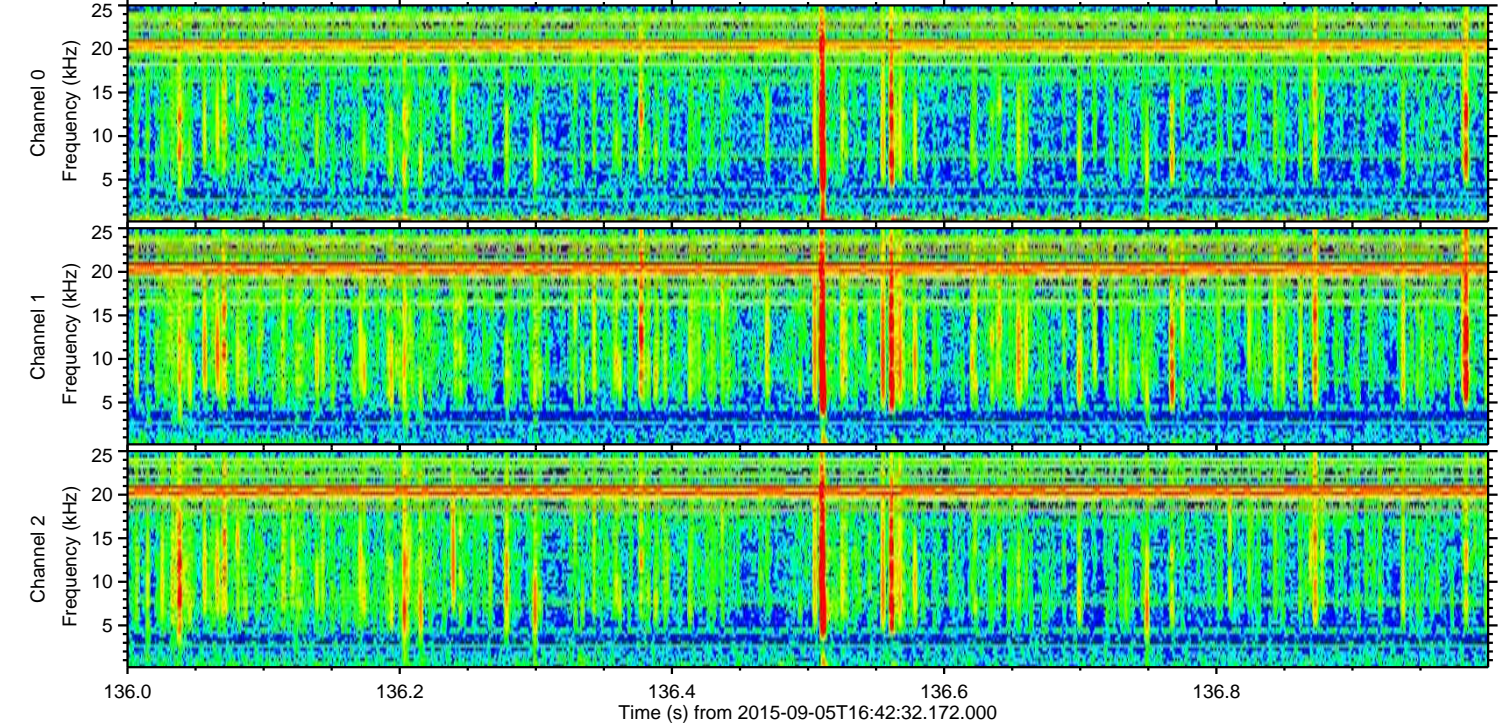
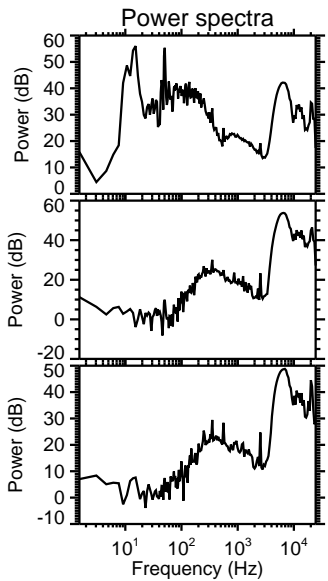
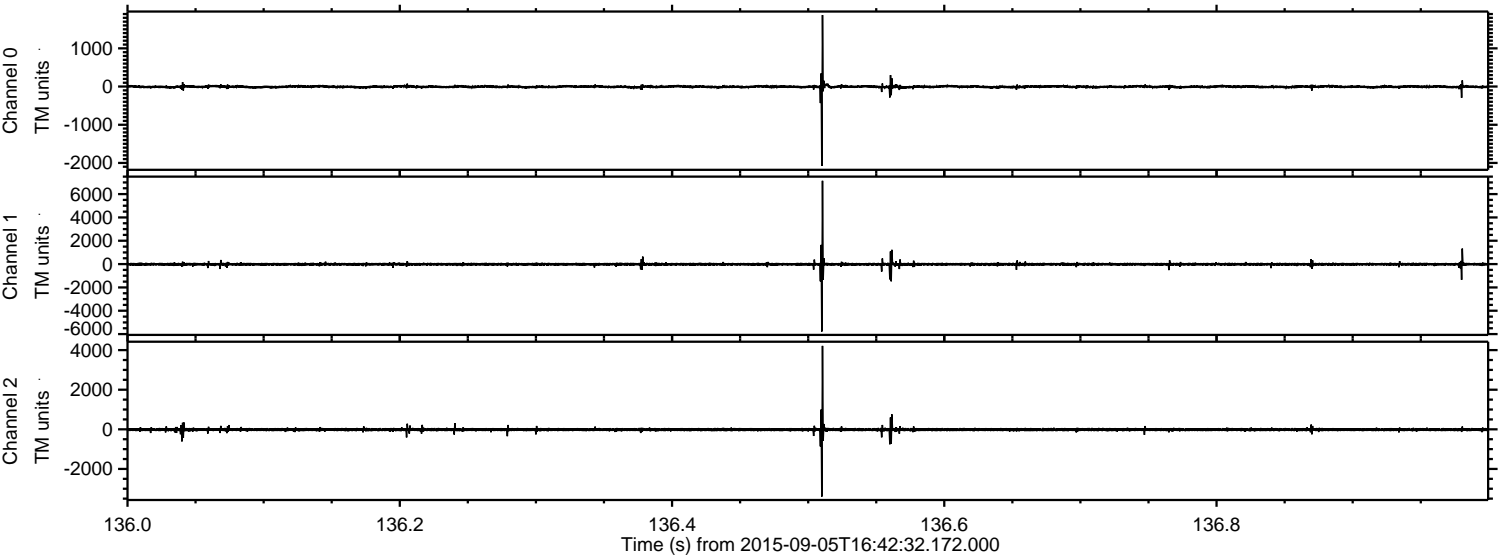

Channel 0  
mn: -2077  
mx: 1871  
 $\mu$ : -5.1  
 $\sigma$ : 28.3

Channel 1  
mn: -5781  
mx: 7140  
 $\mu$ : -13.4  
 $\sigma$ : 100.7

Channel 2  
mn: -3399  
mx: 4214  
 $\mu$ : -14.4  
 $\sigma$ : 60.8



ELMAVAN 3D WAVEFORMS (Measured data sampled at 50 kHz) 51000 packets of 144 samples from 2015-09-05T16:42:32.172.000. Part 127/147

Processed Fri Oct 9 23:51:36 2015 by ELM ver.2012-10-06 from 001\_\_elm20150905\_164231\_\_dat00.bin

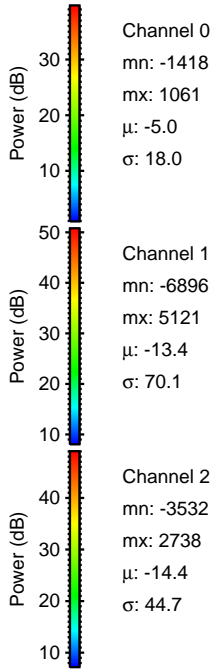
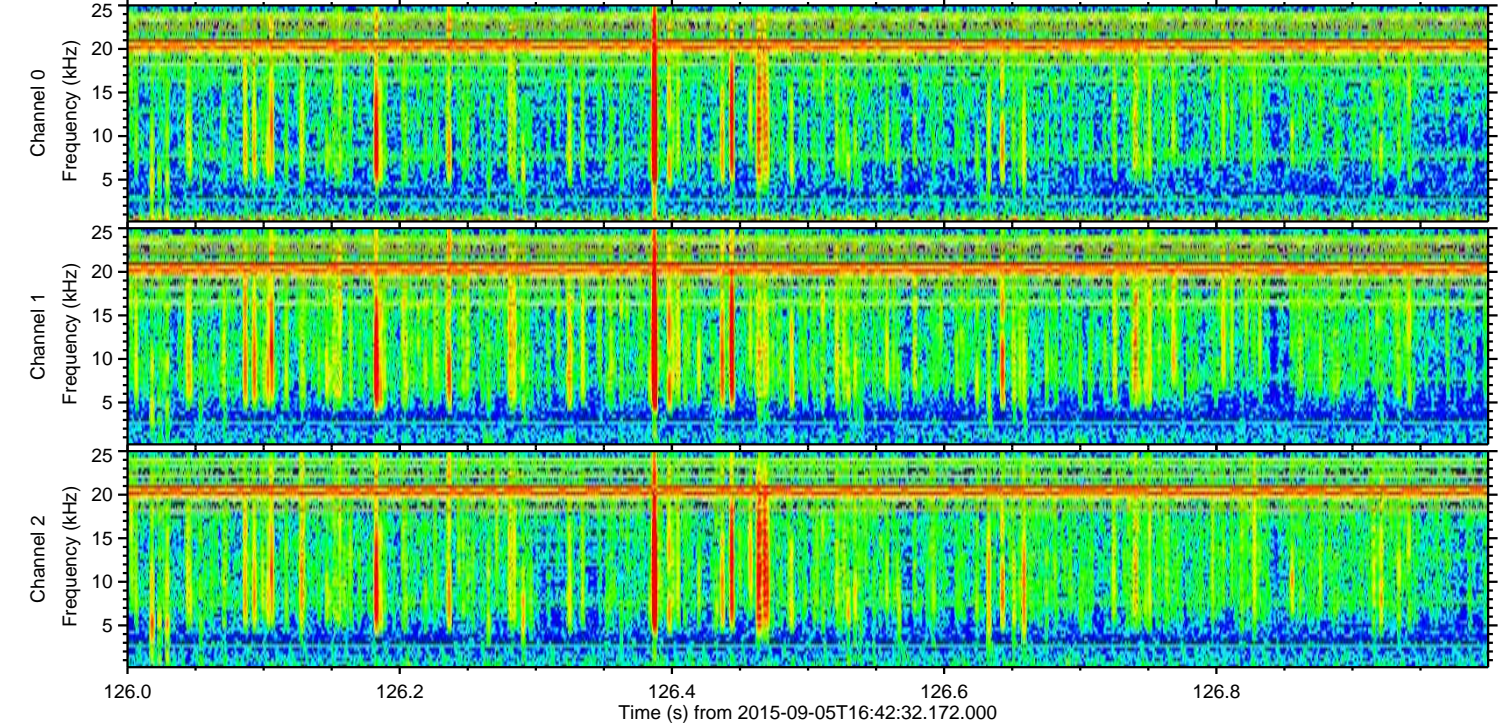
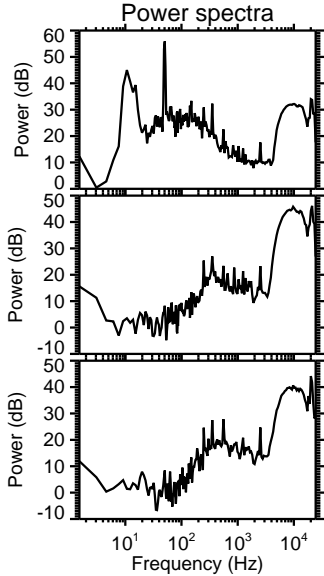
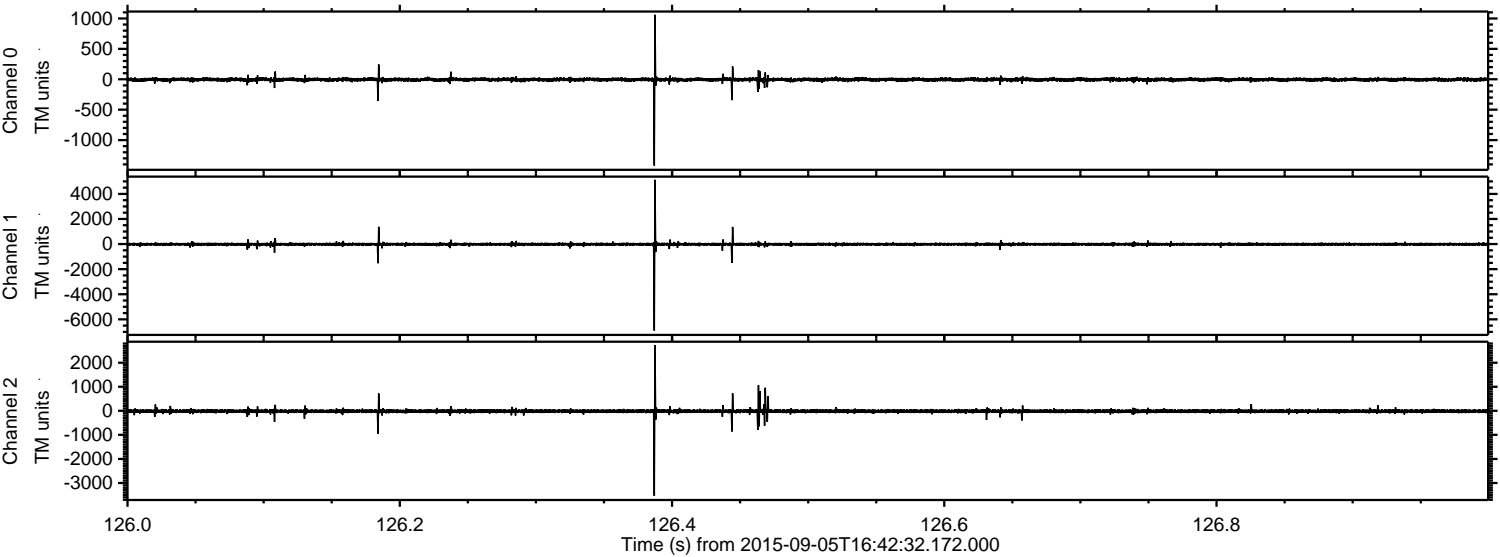



Processed Fri Oct 9 23:51:37 2015 by ELM ver.2012-10-06 from 001\_\_elm20150905\_164231\_\_dat00.bin

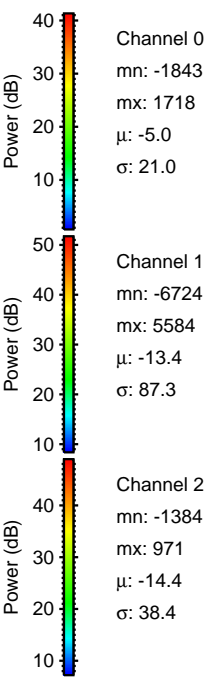
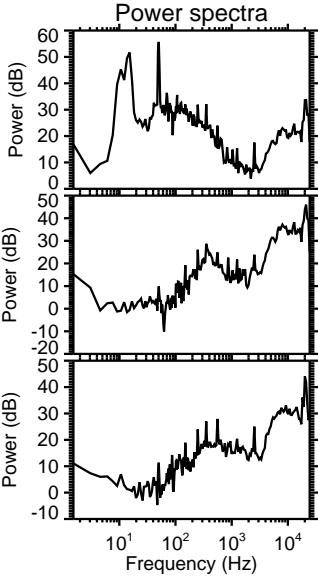
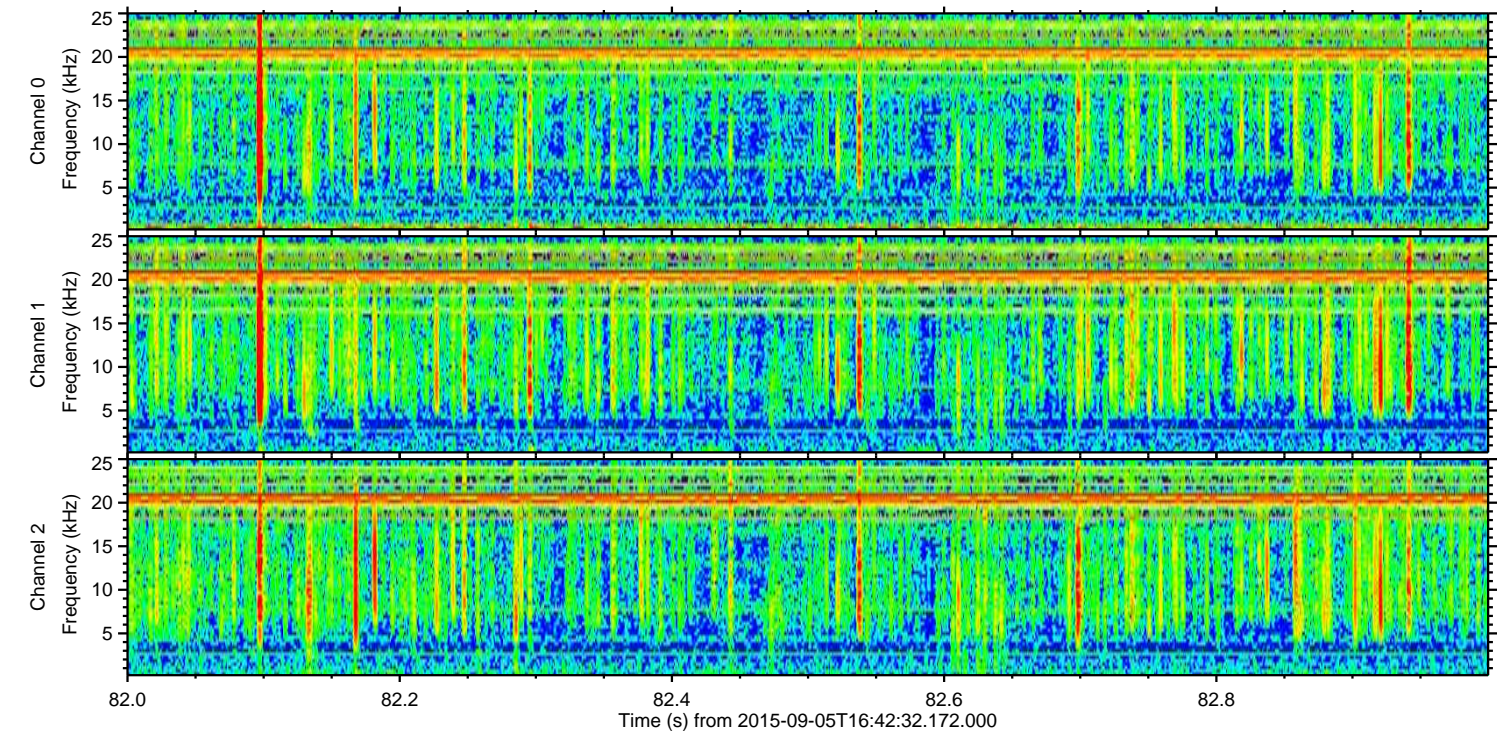
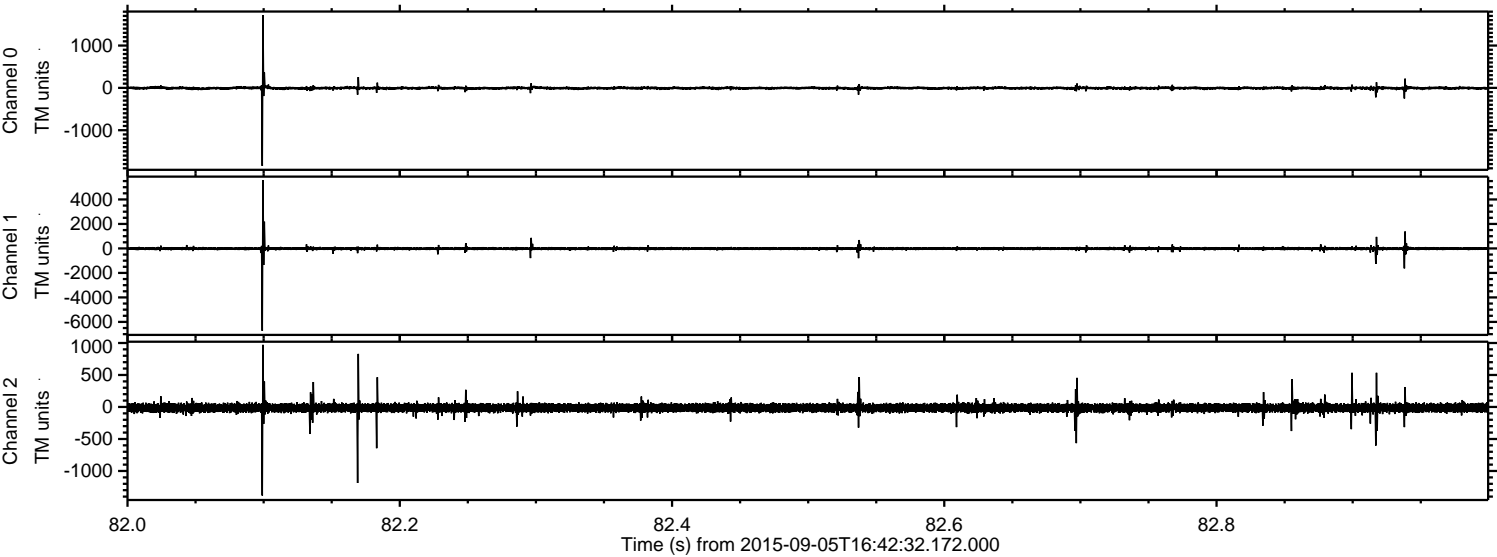



Processed Fri Oct 9 23:51:38 2015 by ELM ver.2012-10-06 from 001\_\_elm20150905\_164231\_\_dat00.bin

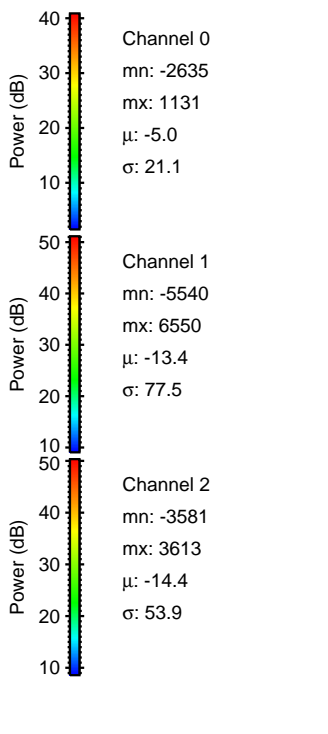
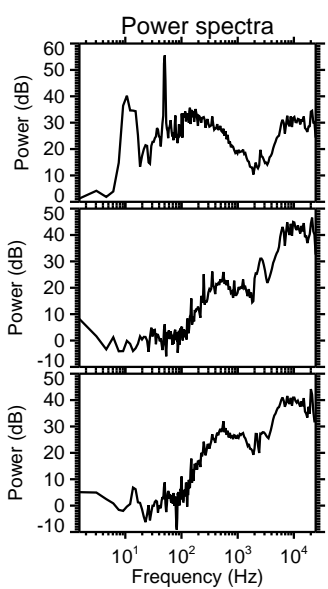
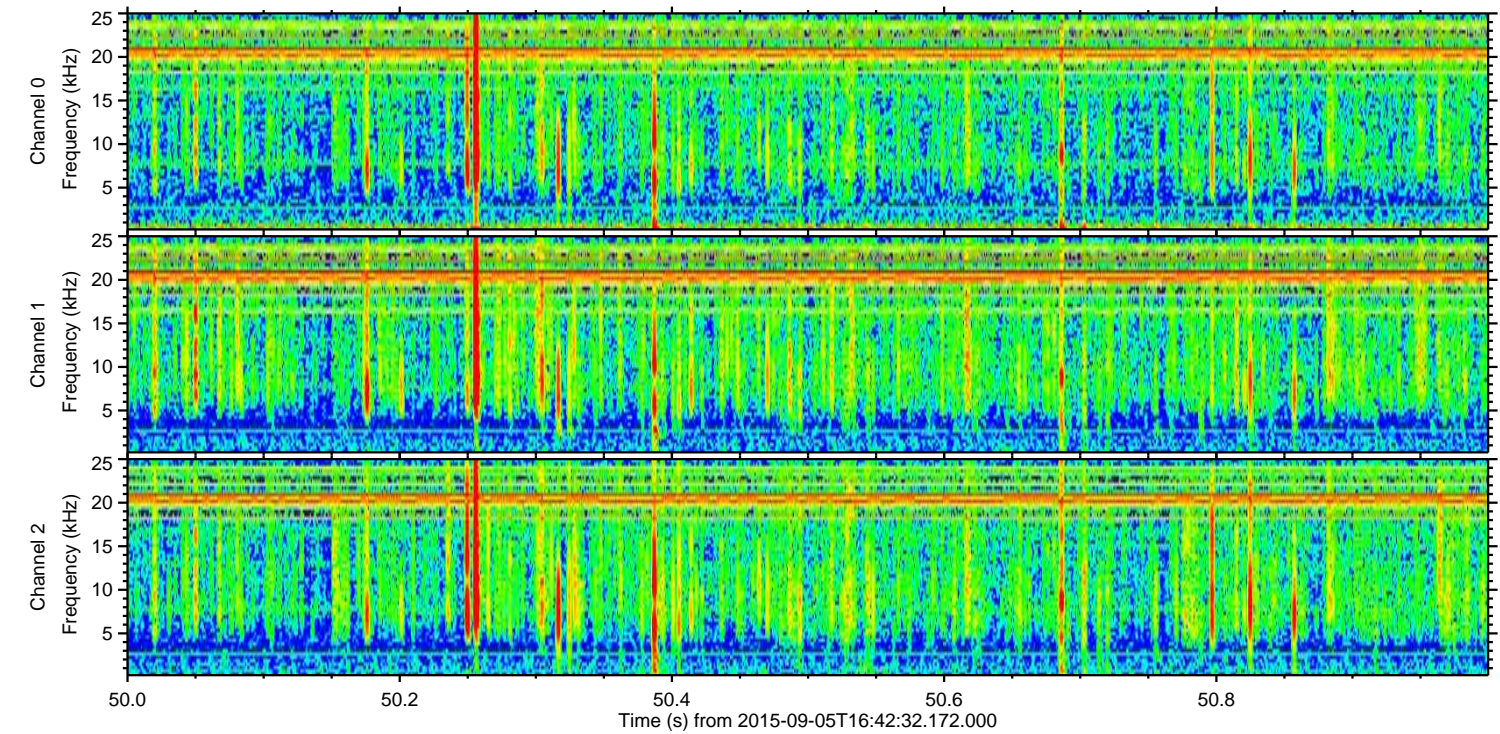
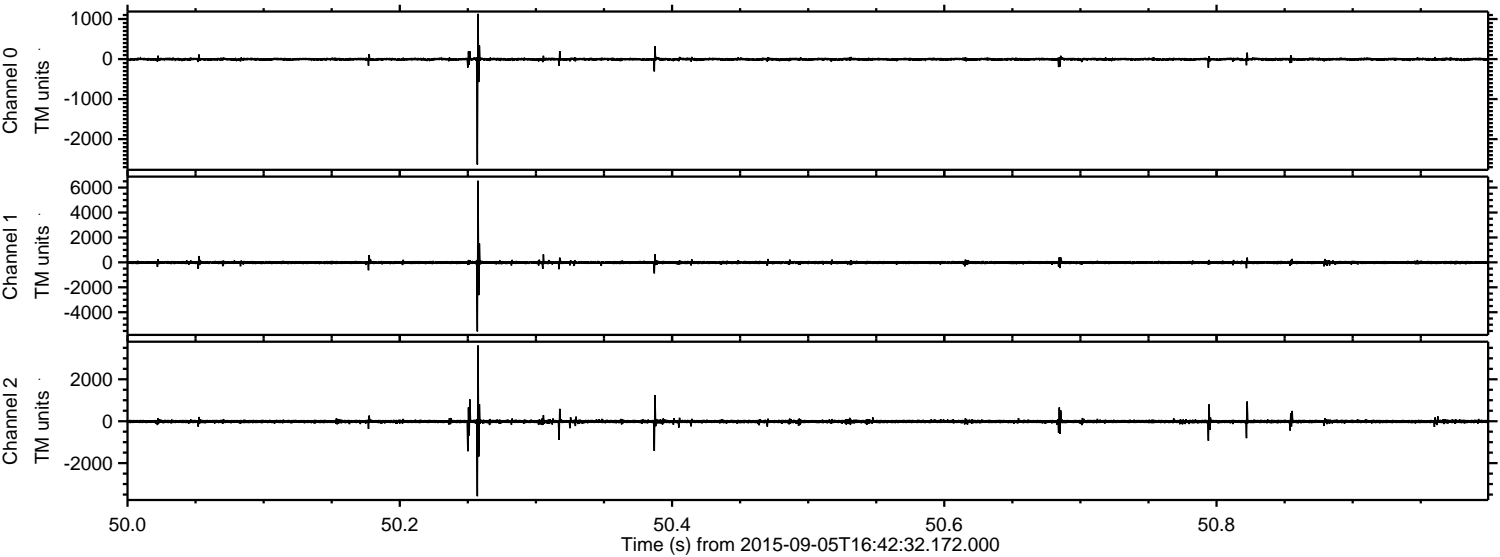



ELMAVAN 3D WAVEFORMS (Measured data sampled at 50 kHz) 51000 packets of 144 samples from 2015-09-05T16:42:32.172.000. Part 3/147

Processed Fri Oct 9 23:51:39 2015 by ELM ver.2012-10-06 from 001\_\_elm20150905\_164231\_\_dat00.bin

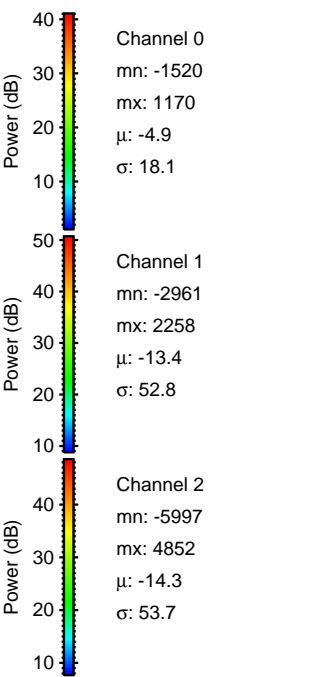
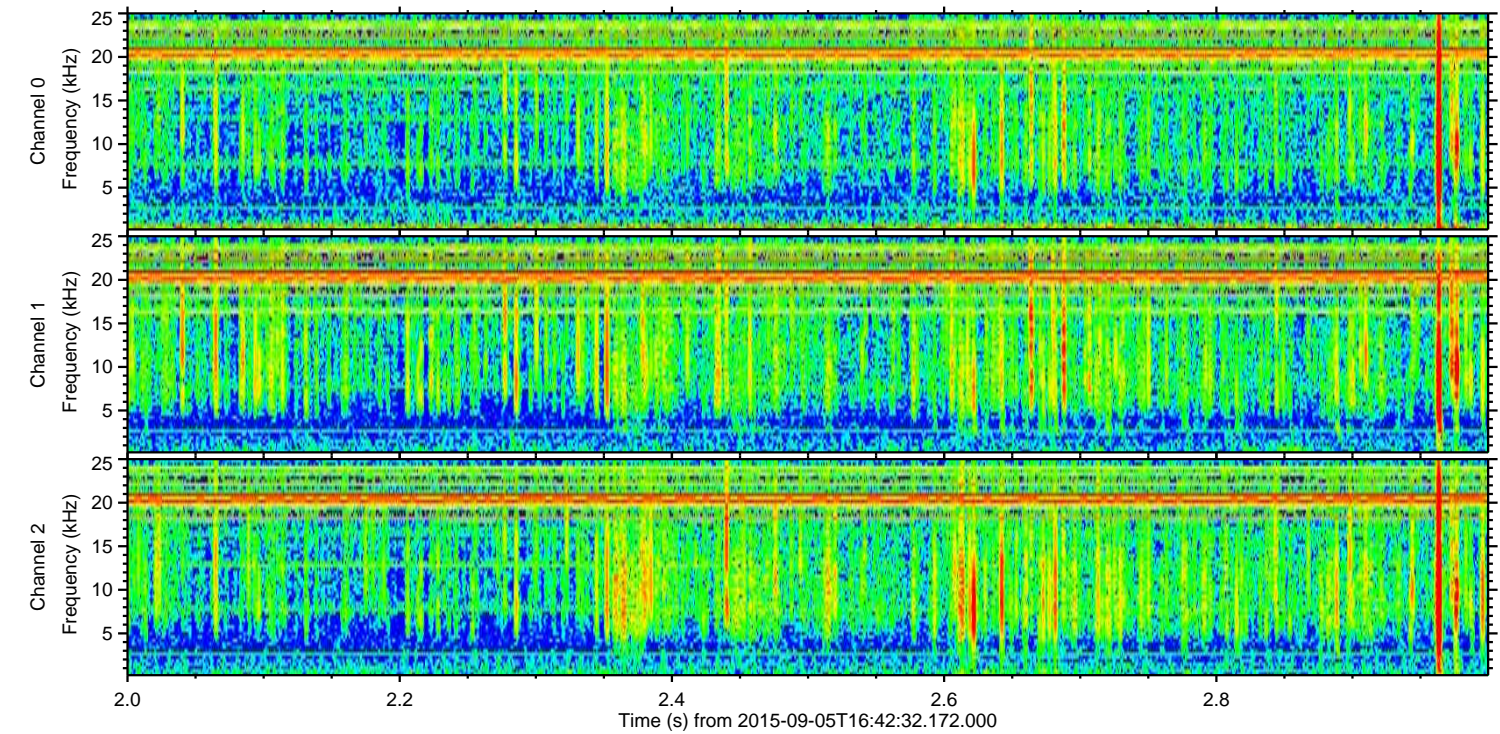
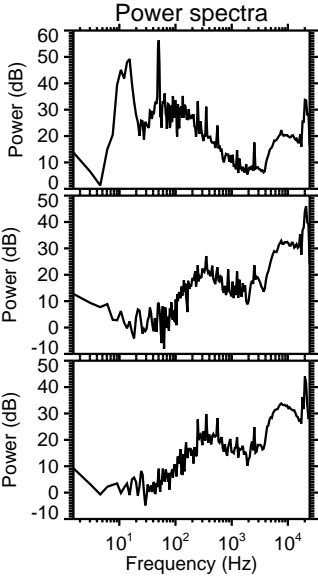
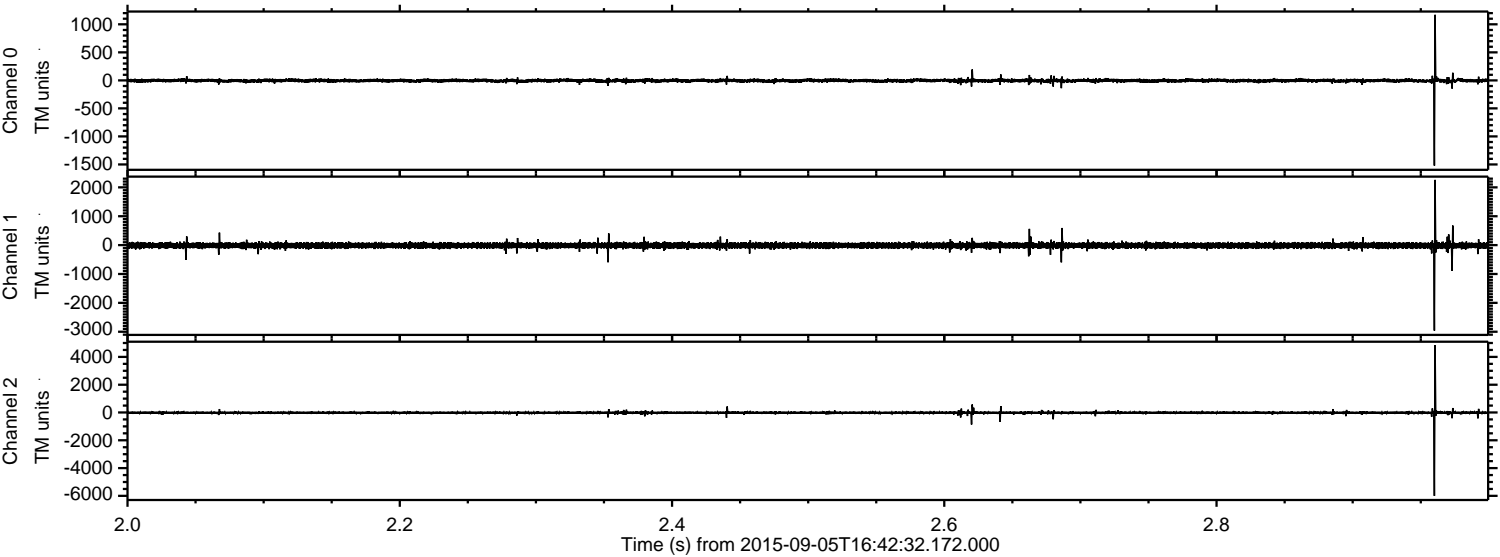



ELMAVAN 3D WAVEFORMS (Measured data sampled at 50 kHz) 51000 packets of 144 samples from 2015-09-05T16:42:32.172.000. Part 18/147

Processed Fri Oct 9 23:51:40 2015 by ELM ver.2012-10-06 from 001\_\_elm20150905\_164231\_\_dat00.bin

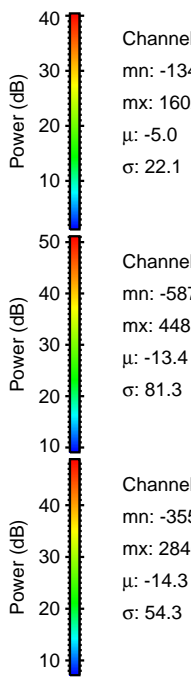
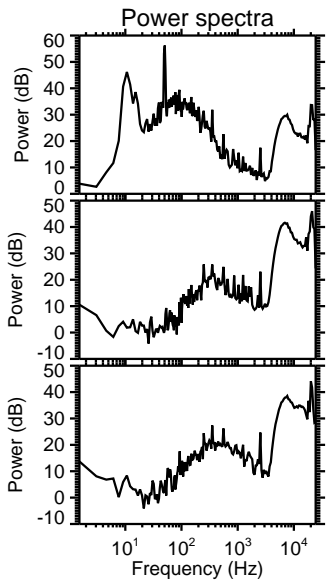
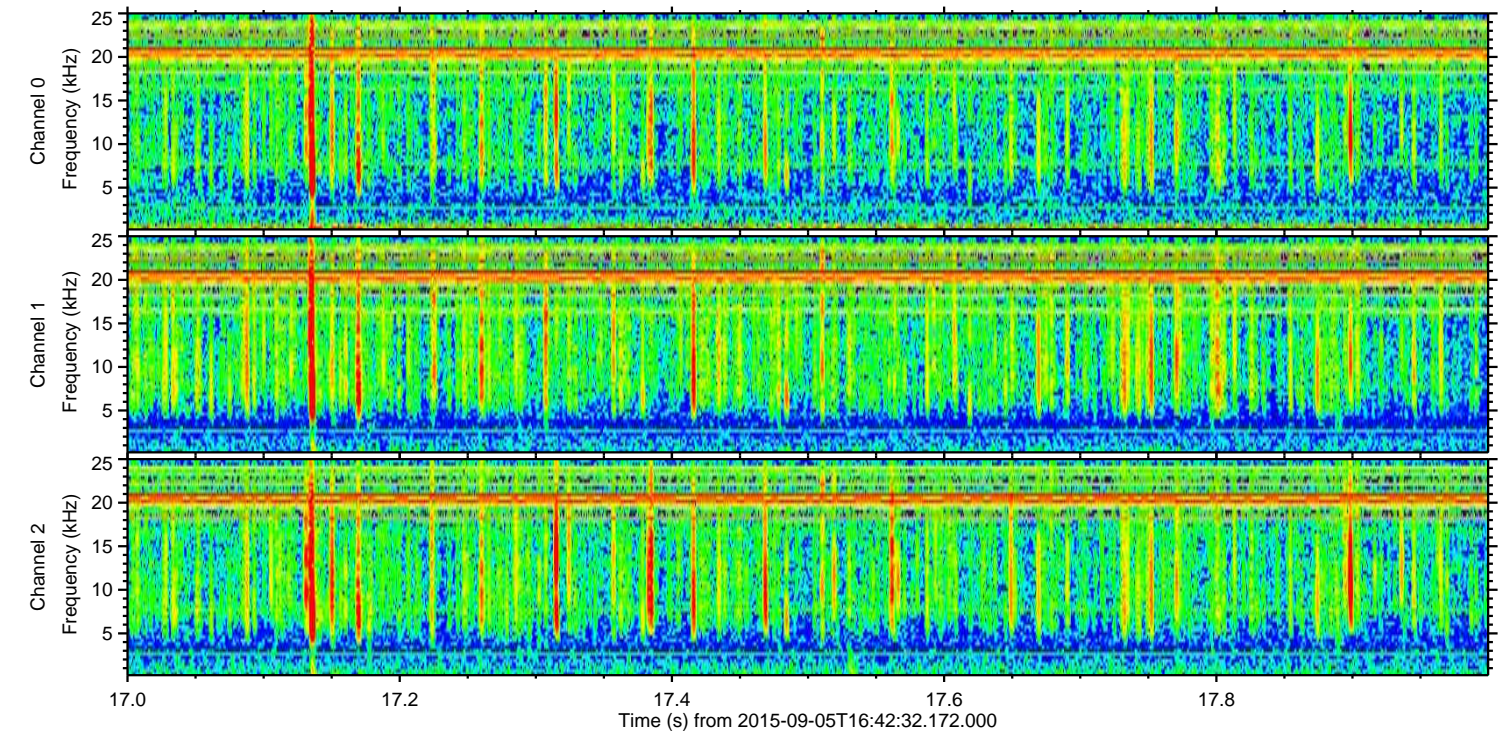
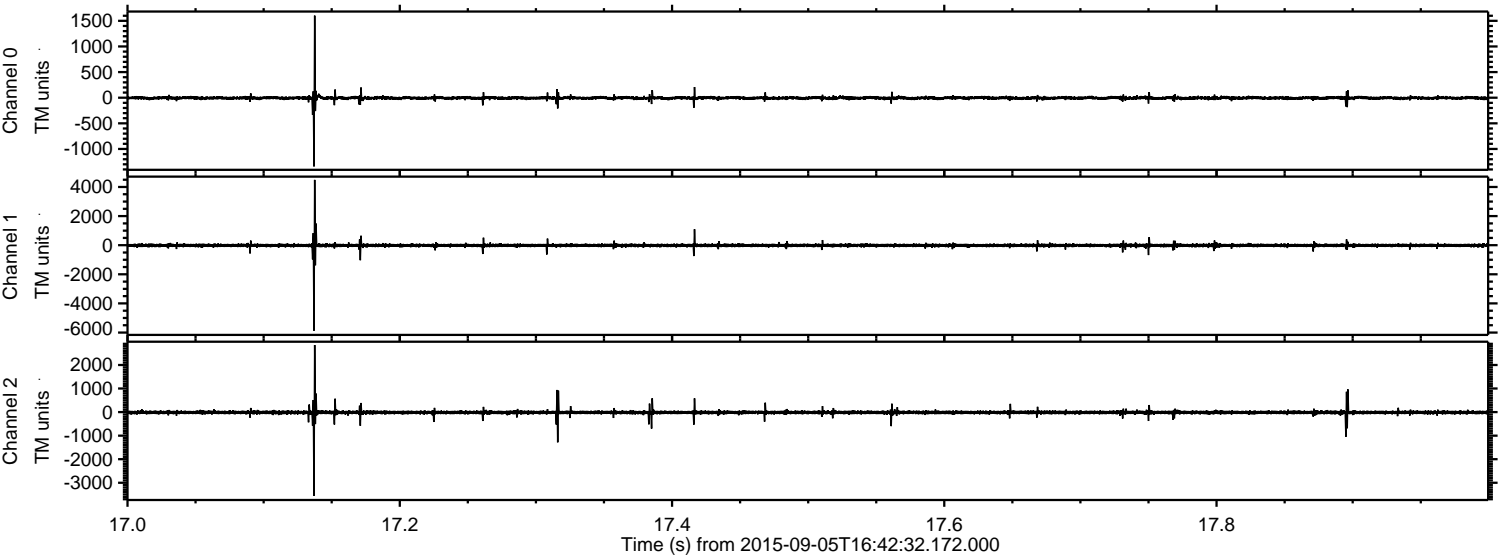

Channel 0  
mn: -1340  
mx: 1602  
 $\mu$ : -5.0  
 $\sigma$ : 22.1

Channel 1  
mn: -5870  
mx: 4488  
 $\mu$ : -13.4  
 $\sigma$ : 81.3

Channel 2  
mn: -3555  
mx: 2846  
 $\mu$ : -14.3  
 $\sigma$ : 54.3



ELMAVAN 3D WAVEFORMS (Measured data sampled at 50 kHz) 51000 packets of 144 samples from 2015-09-05T16:42:32.172.000. Part 121/147

