

# ELMAVAN 3D WAVEFORMS (Measured data sampled at 50 kHz) 51000 packets of 144 samples from 2015-09-05T10:17:14.528.000.

Processed Fri Oct 9 21:58:42 2015 by ELM ver.2012-10-06 from 001\_\_elm20150905\_101713\_\_dat00.bin

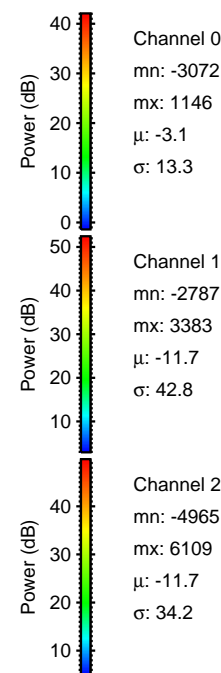

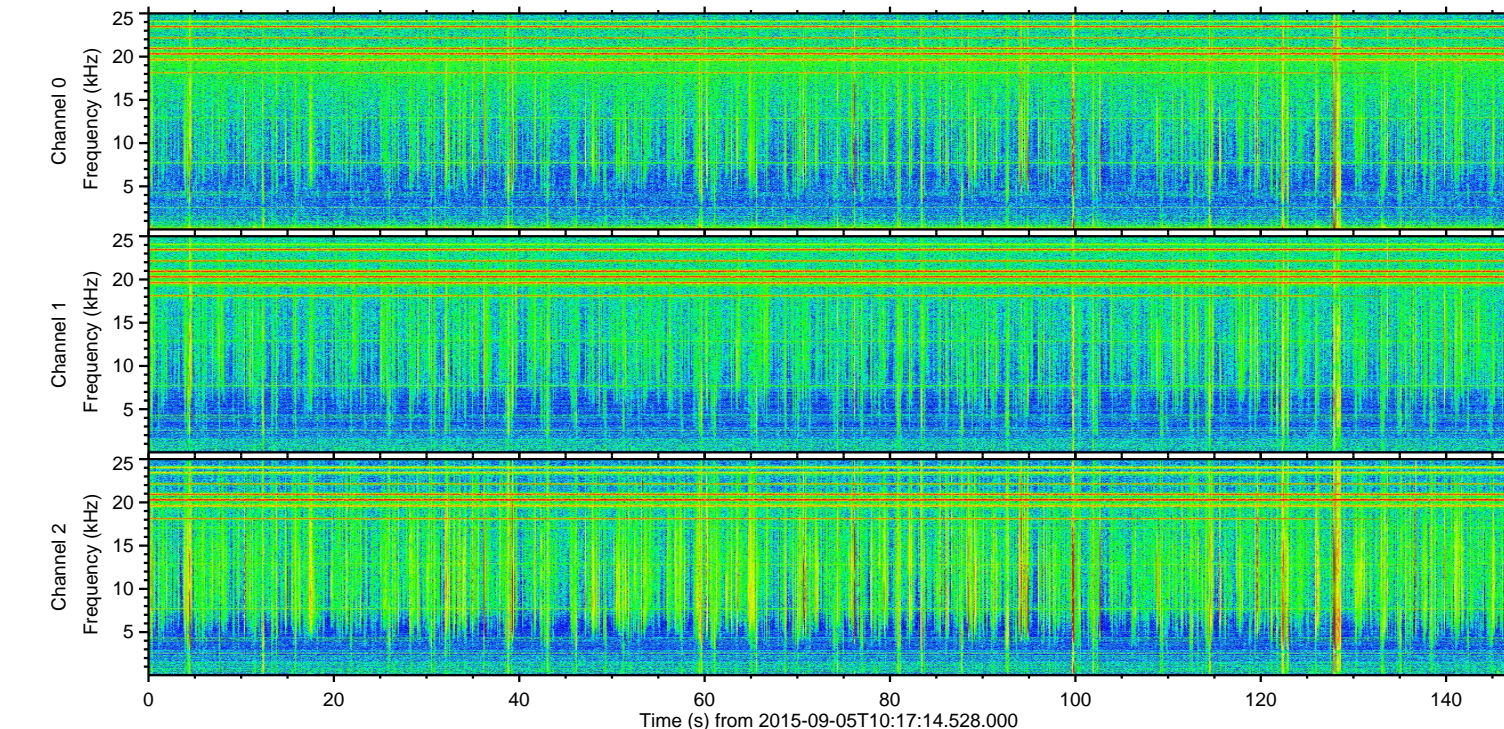
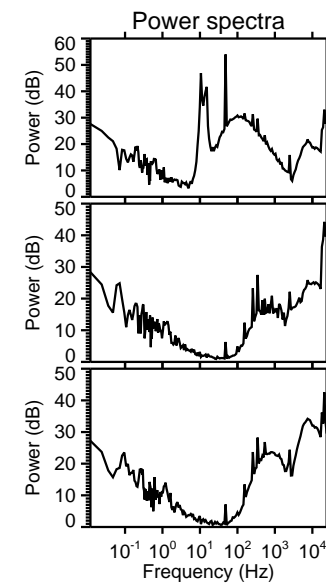
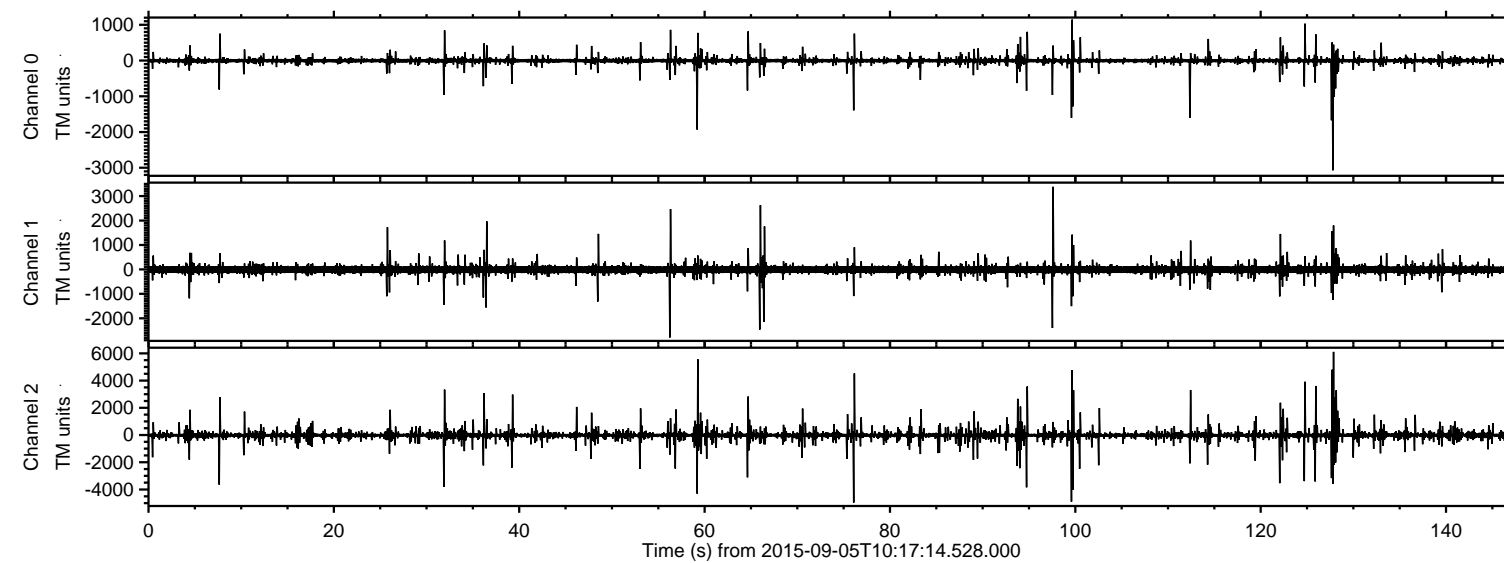

ELMAVAN 3D WAVEFORMS (Measured data sampled at 50 kHz) 51000 packets of 144 samples from 2015-09-05T10:17:14.528.000. Part 128/147

Processed Fri Oct 9 21:58:58 2015 by ELM ver.2012-10-06 from 001\_\_elm20150905\_101713\_\_dat00.bin

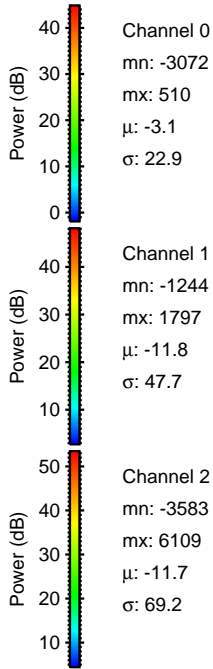
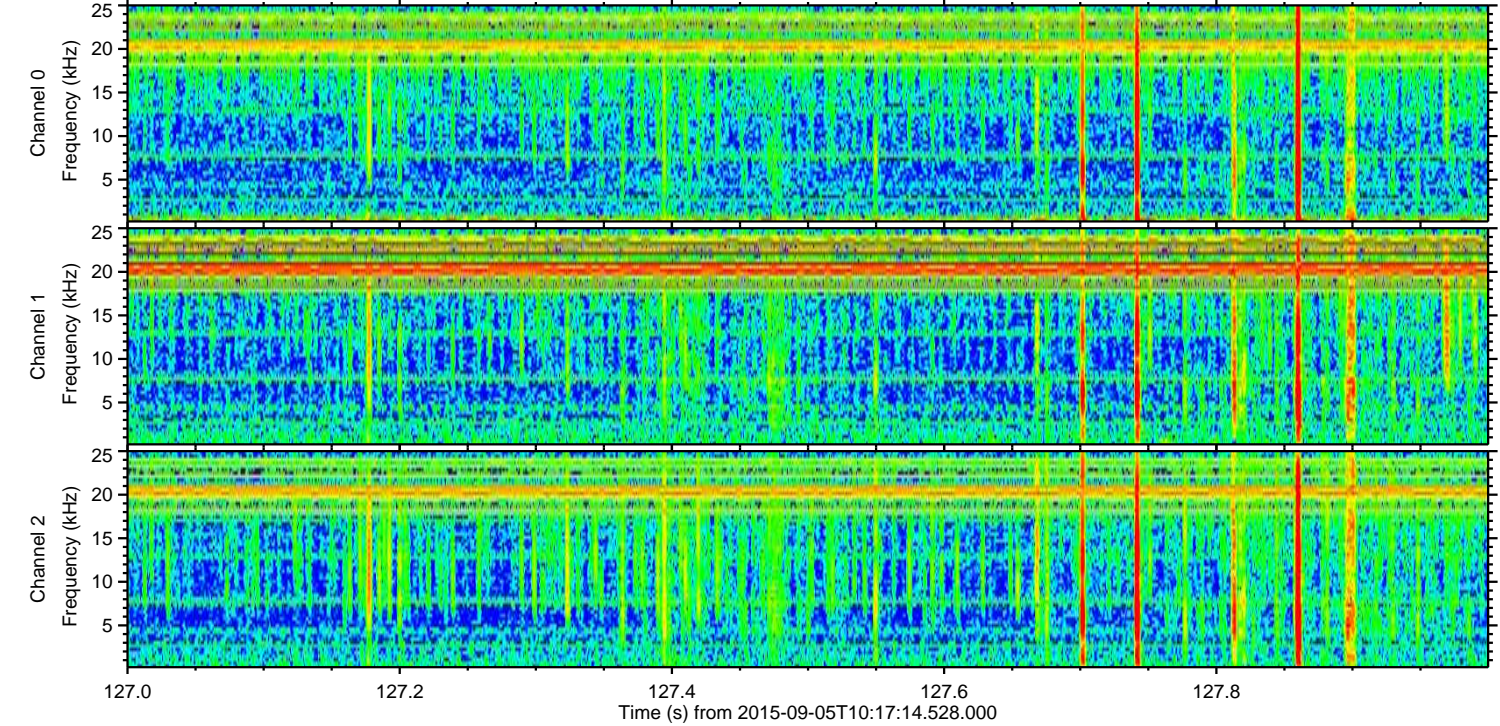
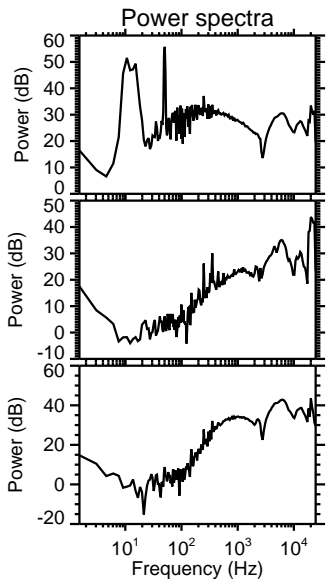
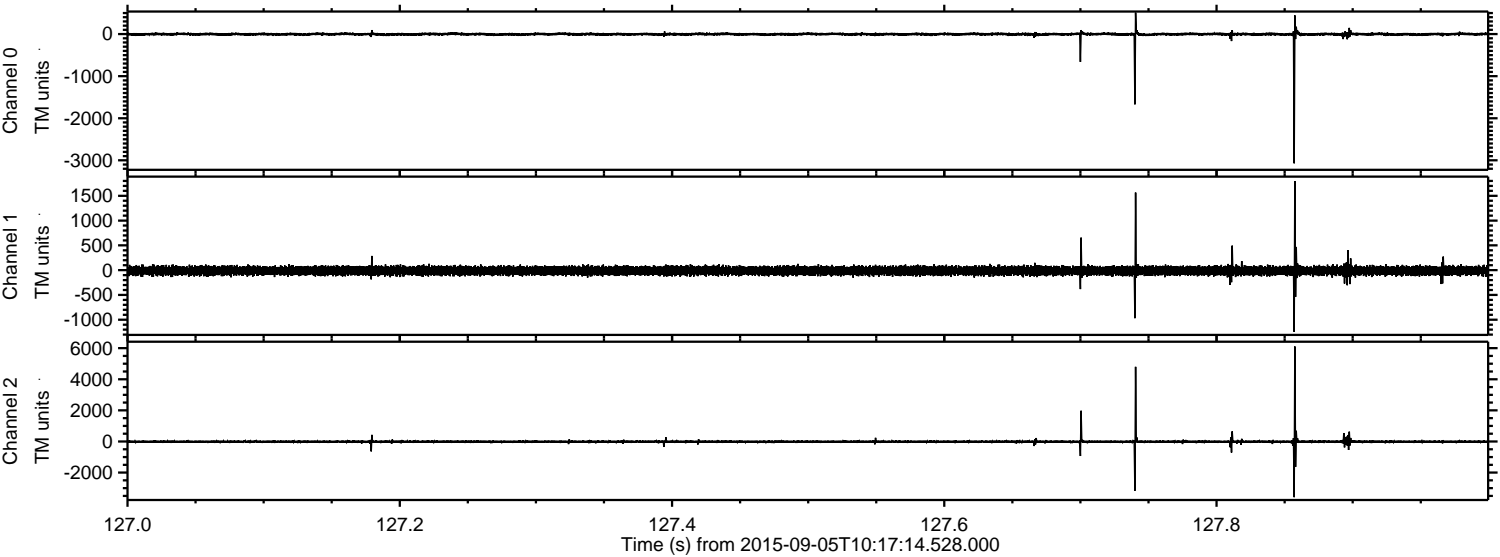

Channel 0  
mn: -3072  
mx: 510  
 $\mu$ : -3.1  
 $\sigma$ : 22.9

Channel 1  
mn: -1244  
mx: 1797  
 $\mu$ : -11.8  
 $\sigma$ : 47.7

Channel 2  
mn: -3583  
mx: 6109  
 $\mu$ : -11.7  
 $\sigma$ : 69.2



Processed Fri Oct 9 21:58:59 2015 by ELM ver.2012-10-06 from 001\_\_elm20150905\_101713\_\_dat00.bin

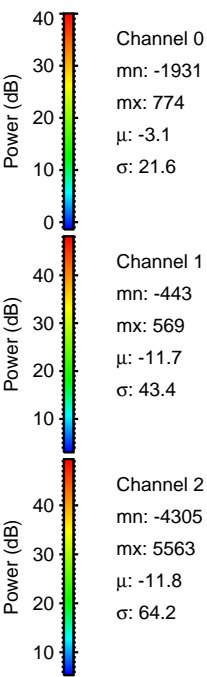
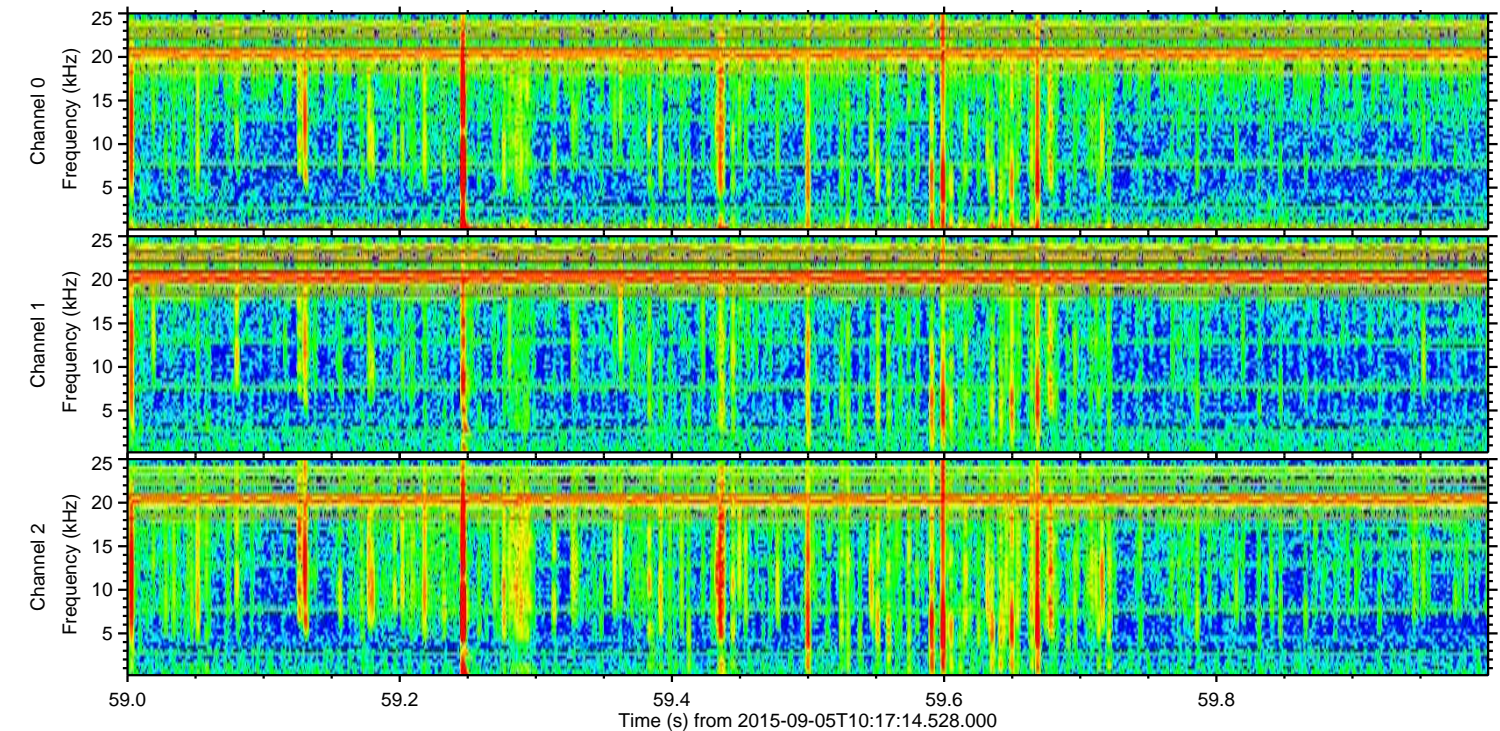
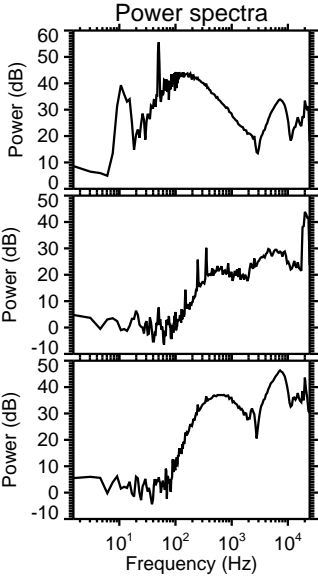
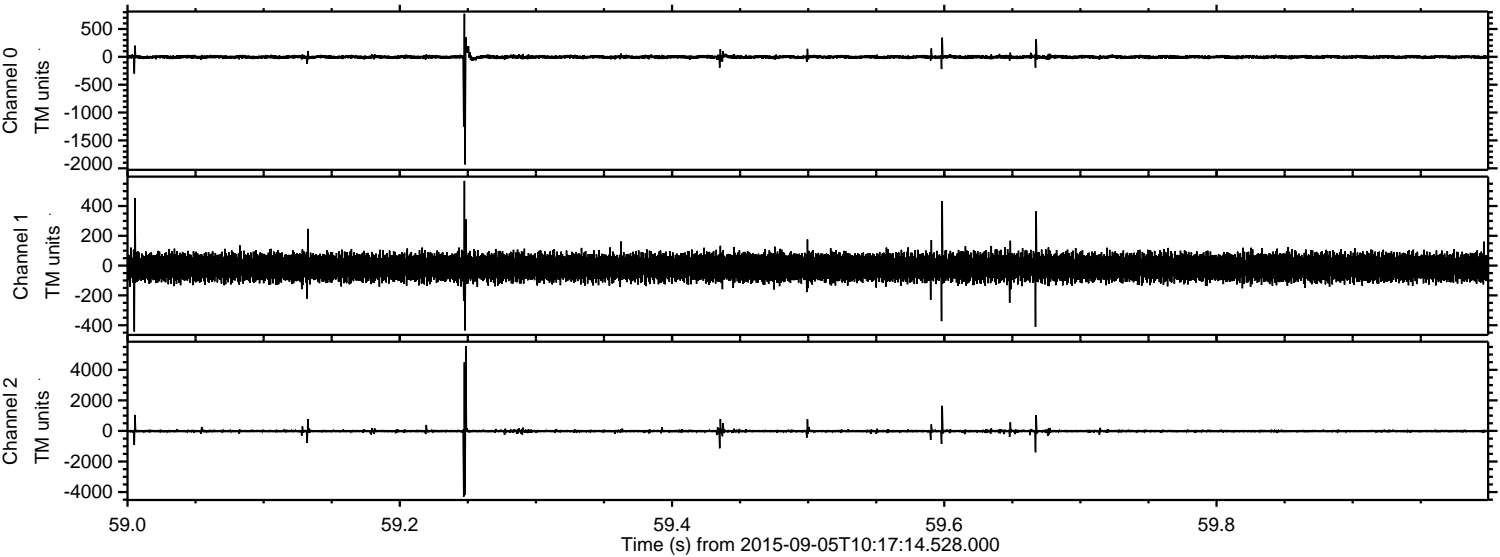

Channel 0  
mn: -1931  
mx: 774  
 $\mu$ : -3.1  
 $\sigma$ : 21.6

Channel 1  
mn: -443  
mx: 569  
 $\mu$ : -11.7  
 $\sigma$ : 43.4

Channel 2  
mn: -4305  
mx: 5563  
 $\mu$ : -11.8  
 $\sigma$ : 64.2



ELMAVAN 3D WAVEFORMS (Measured data sampled at 50 kHz) 51000 packets of 144 samples from 2015-09-05T10:17:14.528.000. Part 77/147

Processed Fri Oct 9 21:59:01 2015 by ELM ver.2012-10-06 from 001\_\_elm20150905\_101713\_\_dat00.bin

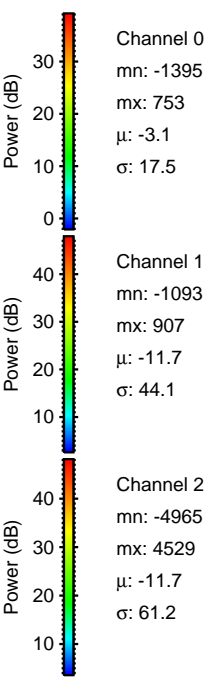
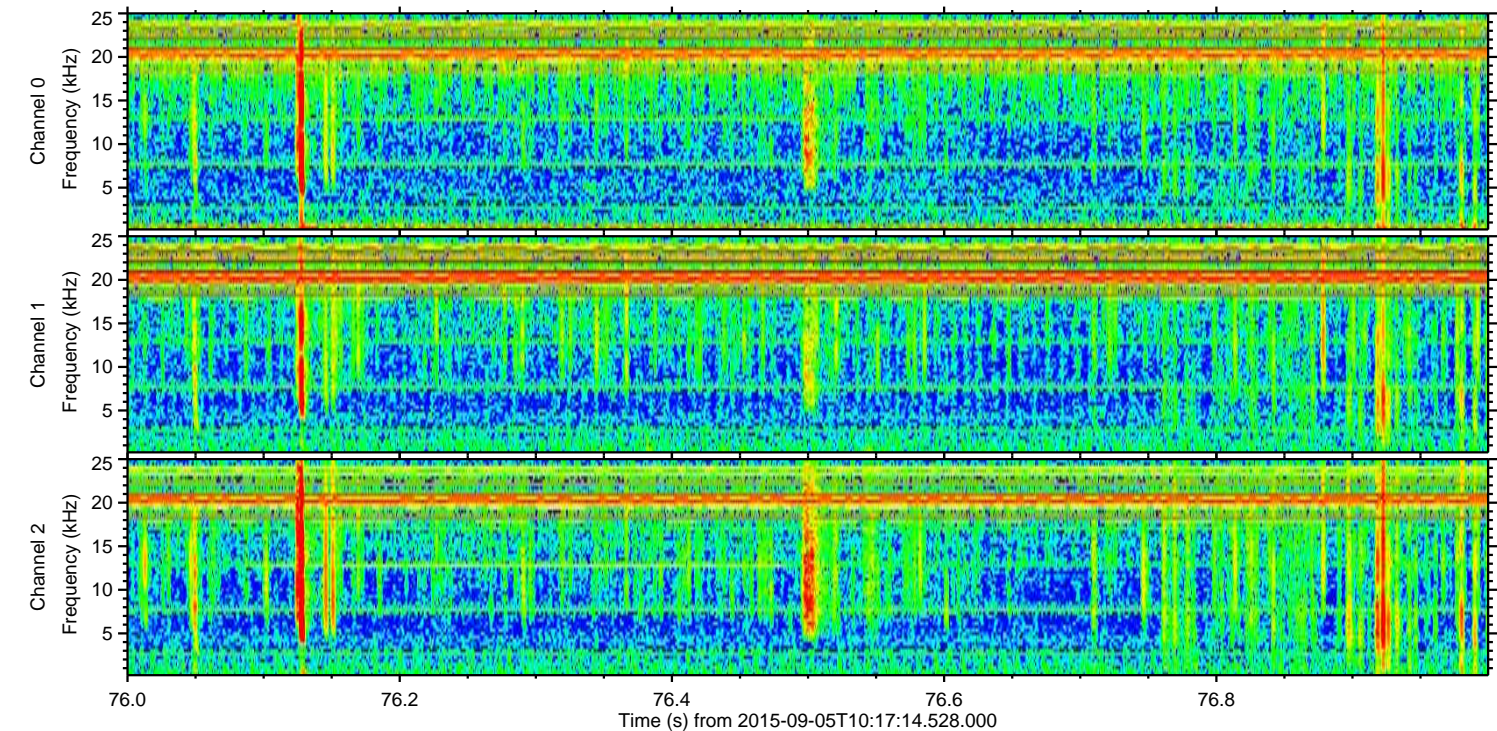
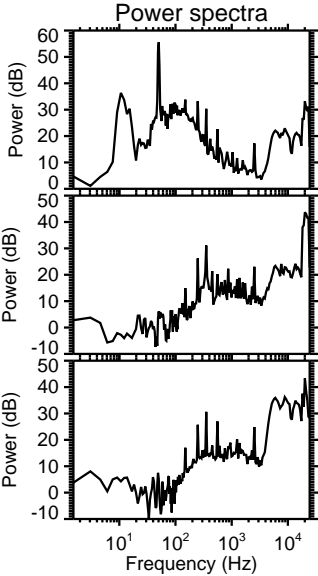
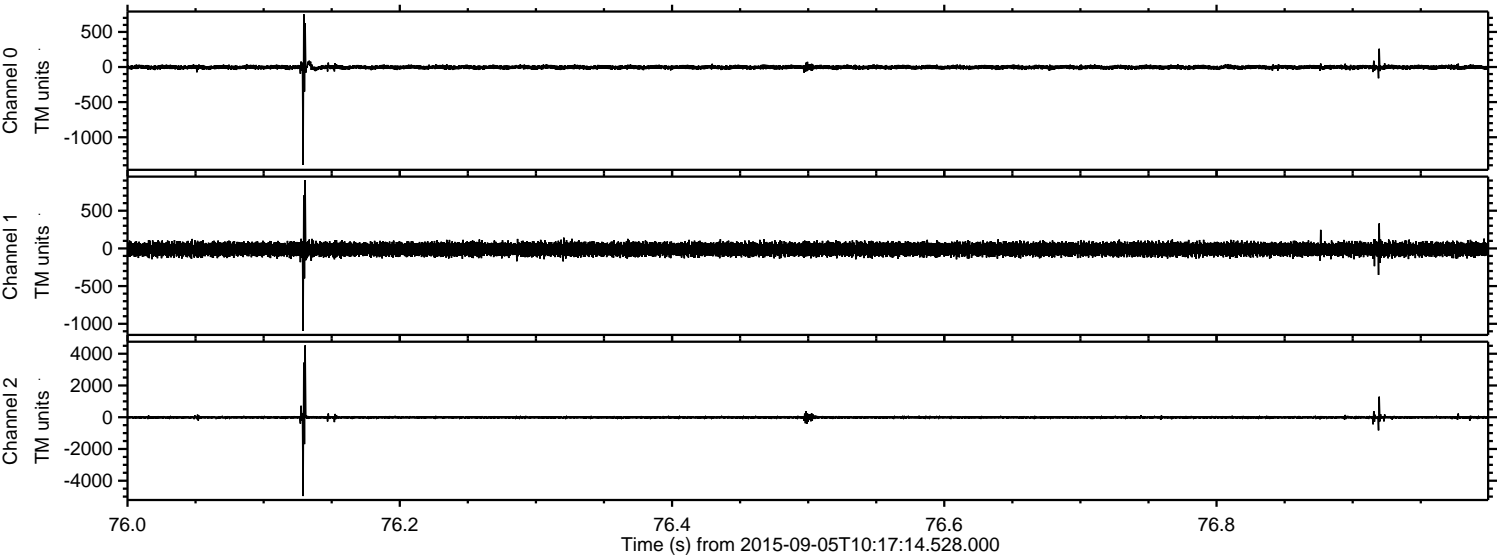



ELMAVAN 3D WAVEFORMS (Measured data sampled at 50 kHz) 51000 packets of 144 samples from 2015-09-05T10:17:14.528.000. Part 100/147

Processed Fri Oct 9 21:59:02 2015 by ELM ver.2012-10-06 from 001\_\_elm20150905\_101713\_\_dat00.bin

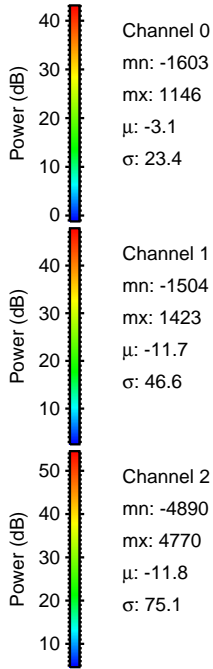
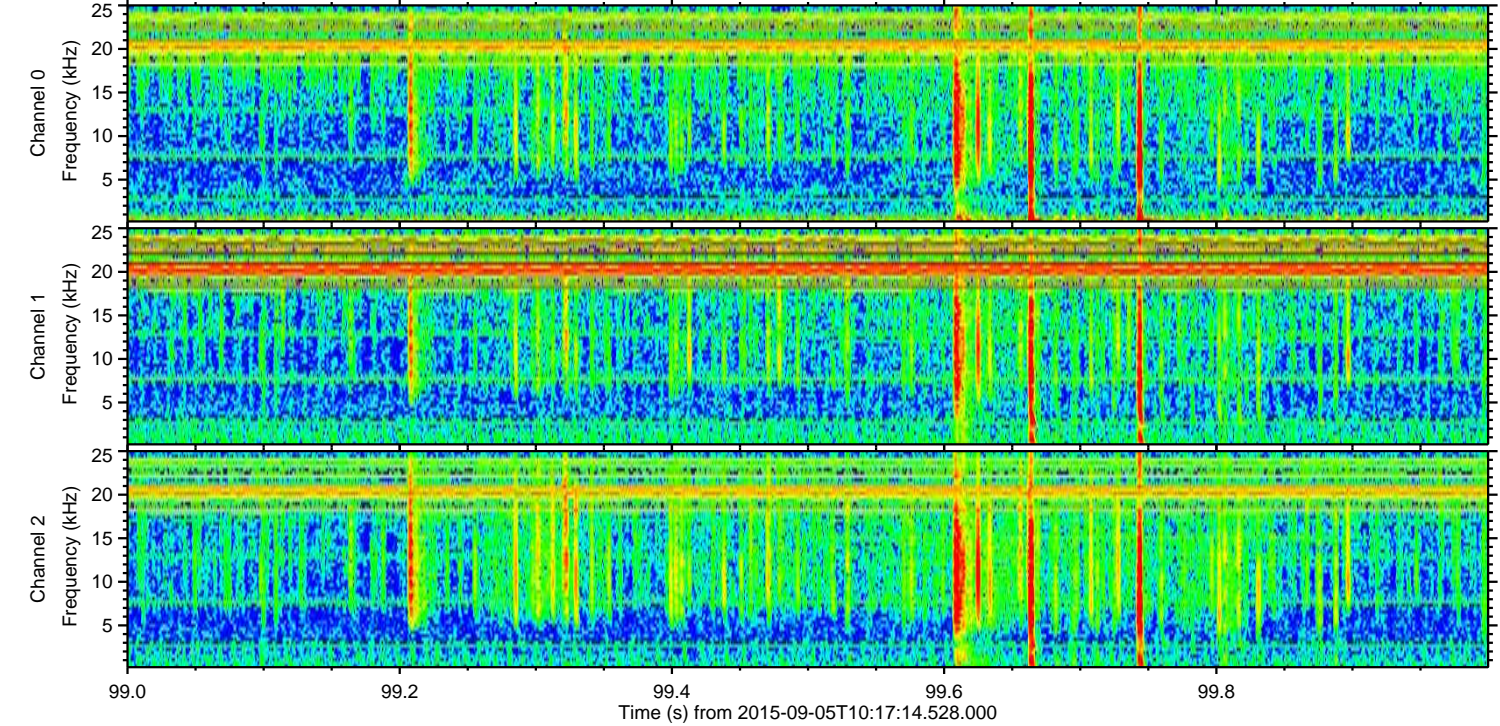
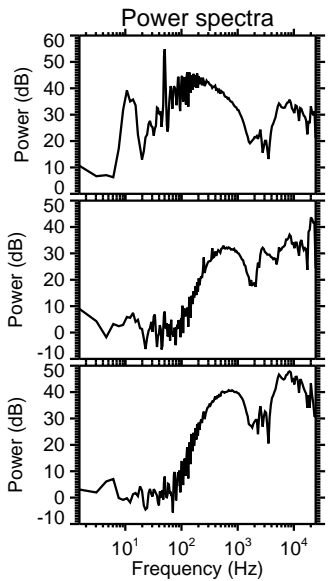
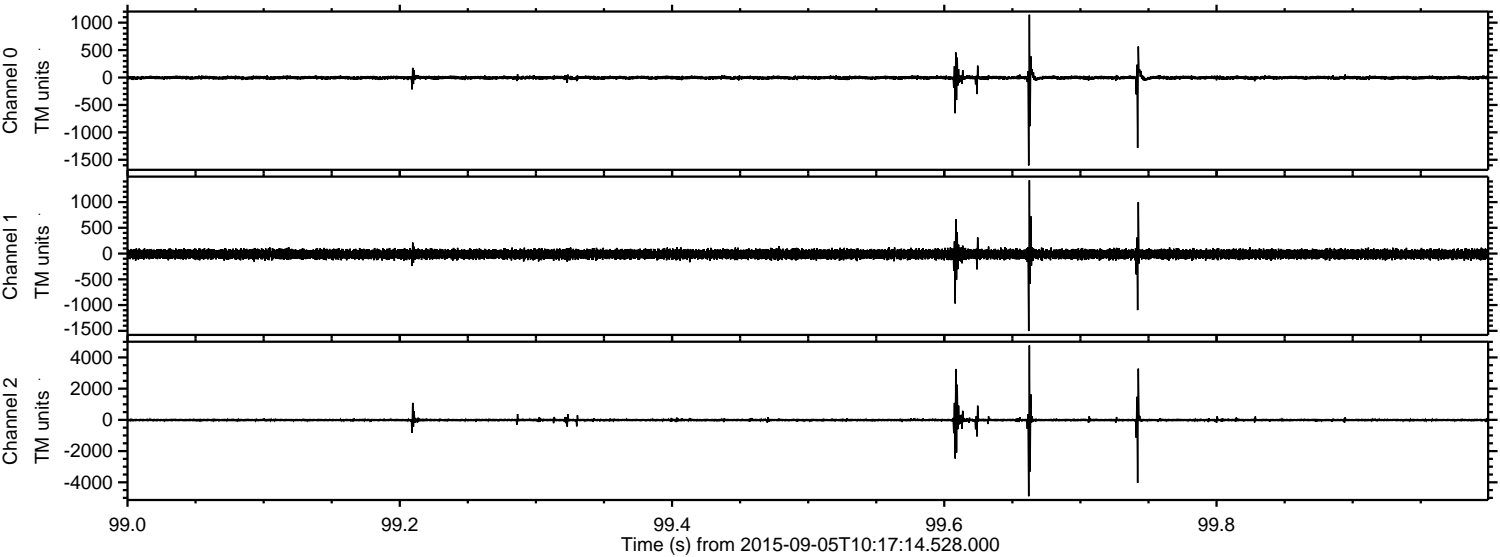



ELMAVAN 3D WAVEFORMS (Measured data sampled at 50 kHz) 51000 packets of 144 samples from 2015-09-05T10:17:14.528.000. Part 125/147

Processed Fri Oct 9 21:59:03 2015 by ELM ver.2012-10-06 from 001\_\_elm20150905\_101713\_\_dat00.bin

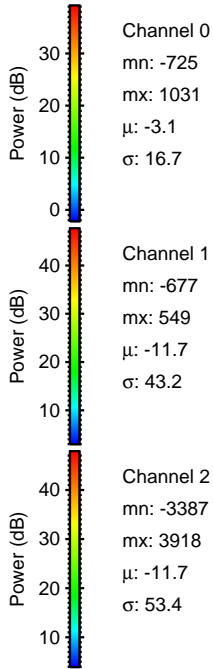
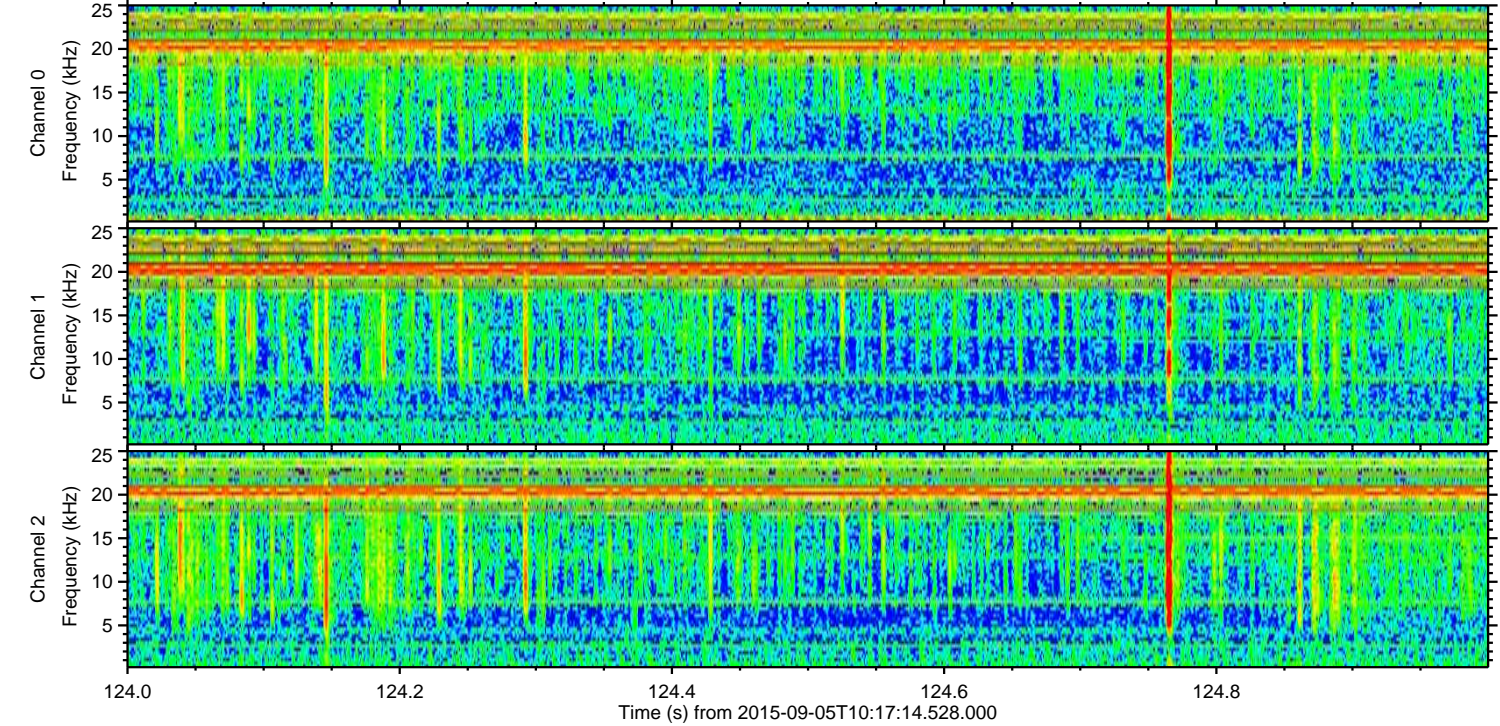
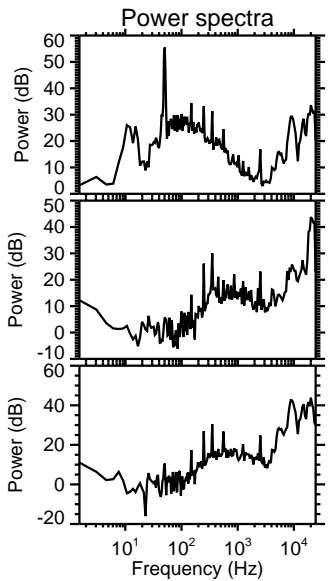
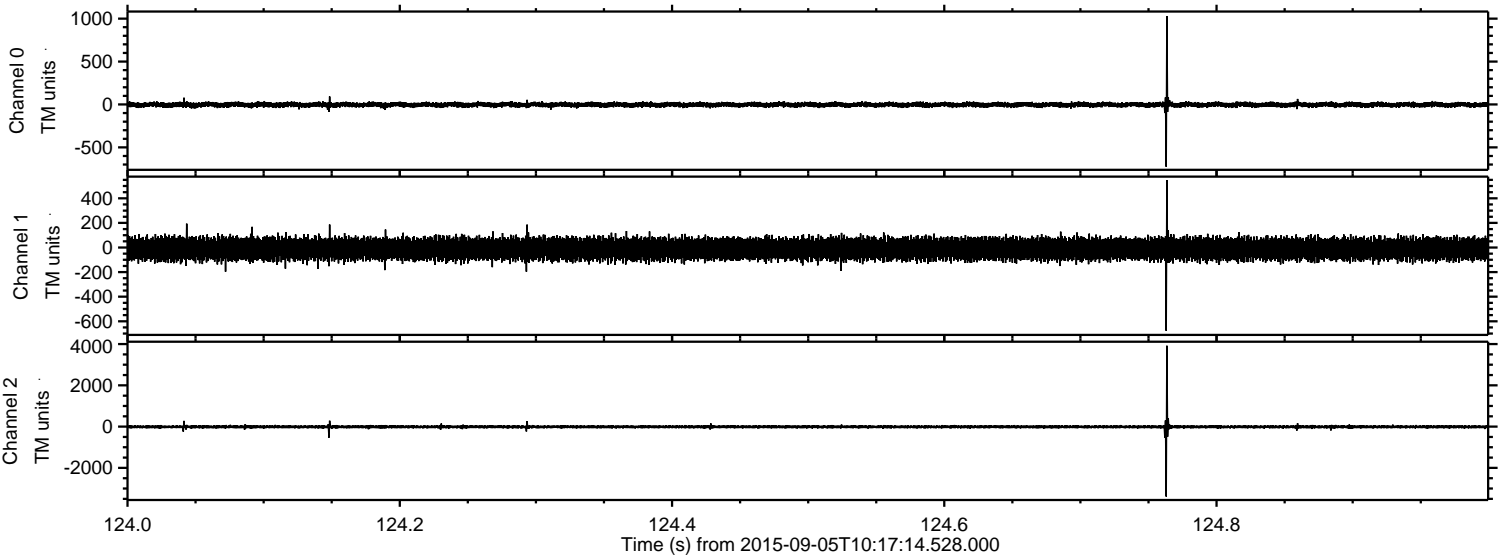



Processed Fri Oct 9 21:59:04 2015 by ELM ver.2012-10-06 from 001\_\_elm20150905\_101713\_\_dat00.bin

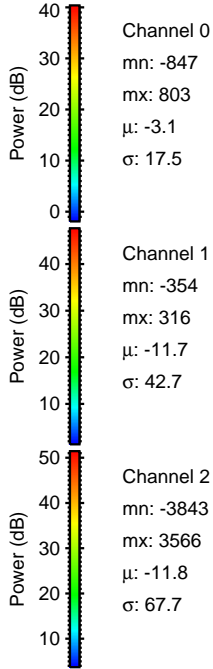
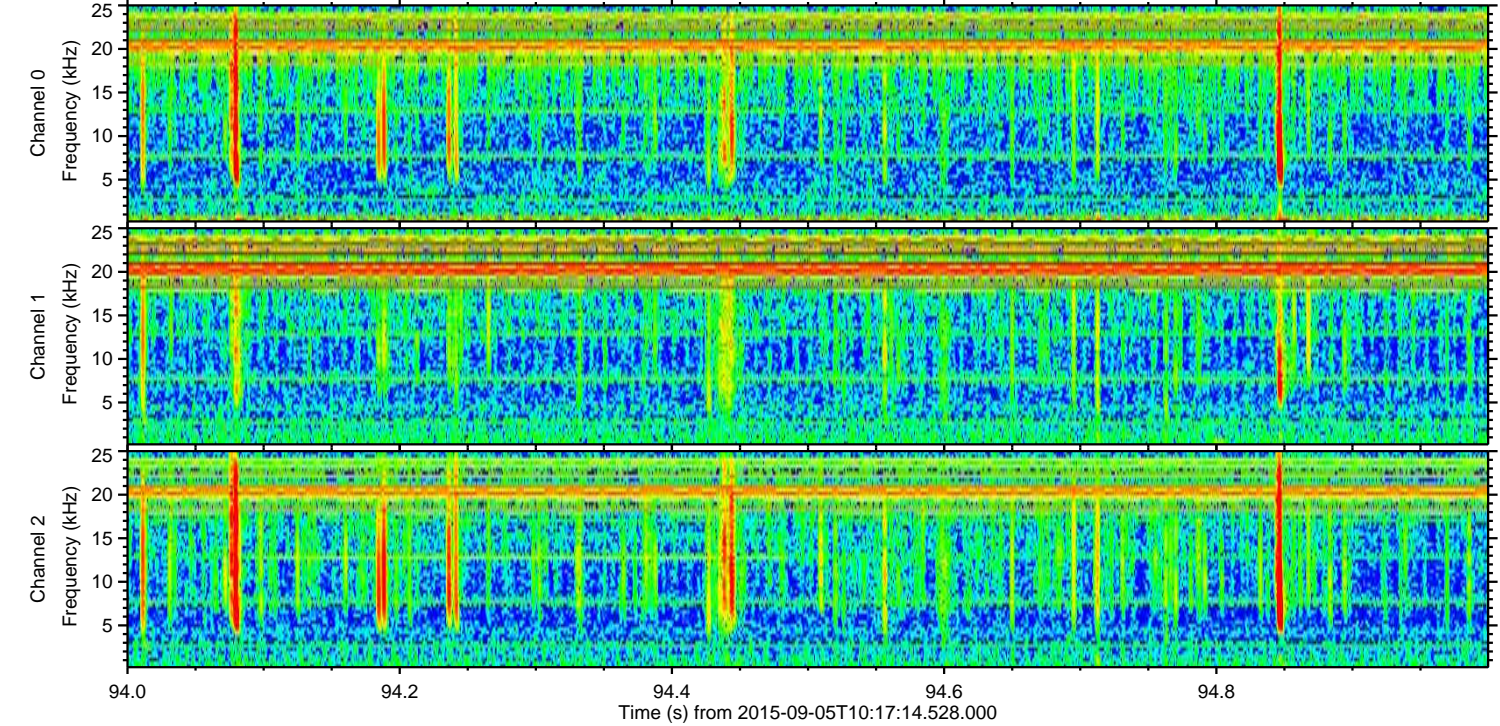
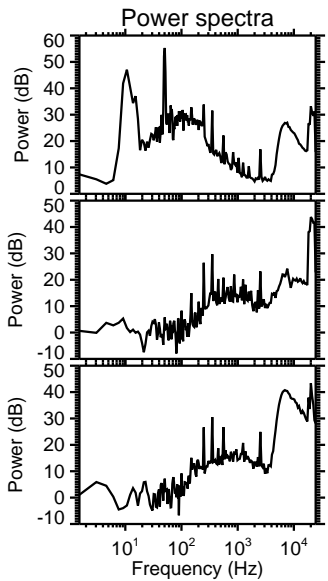
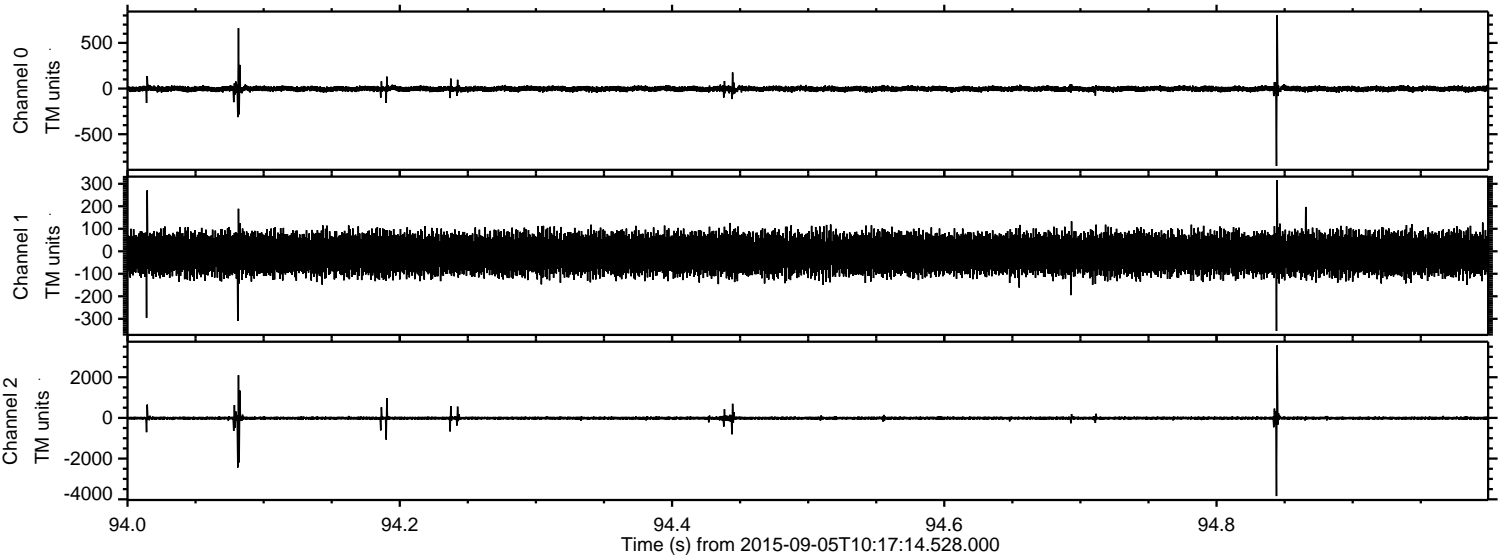



Processed Fri Oct 9 21:59:05 2015 by ELM ver.2012-10-06 from 001\_\_elm20150905\_101713\_\_dat00.bin

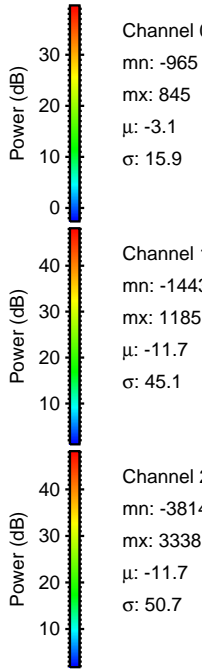
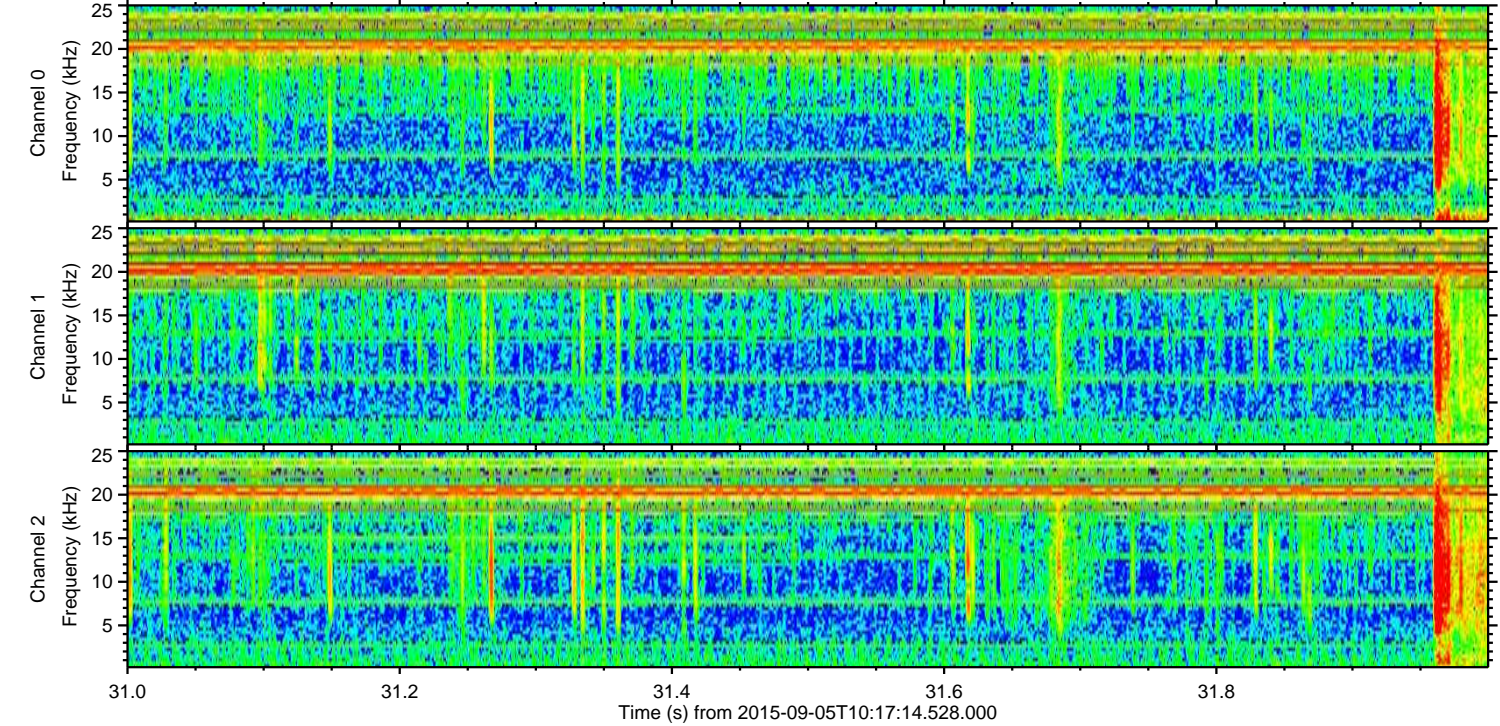
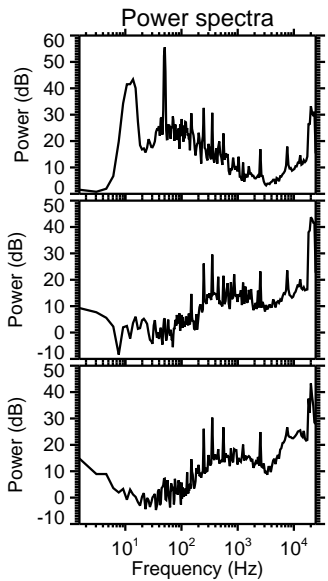
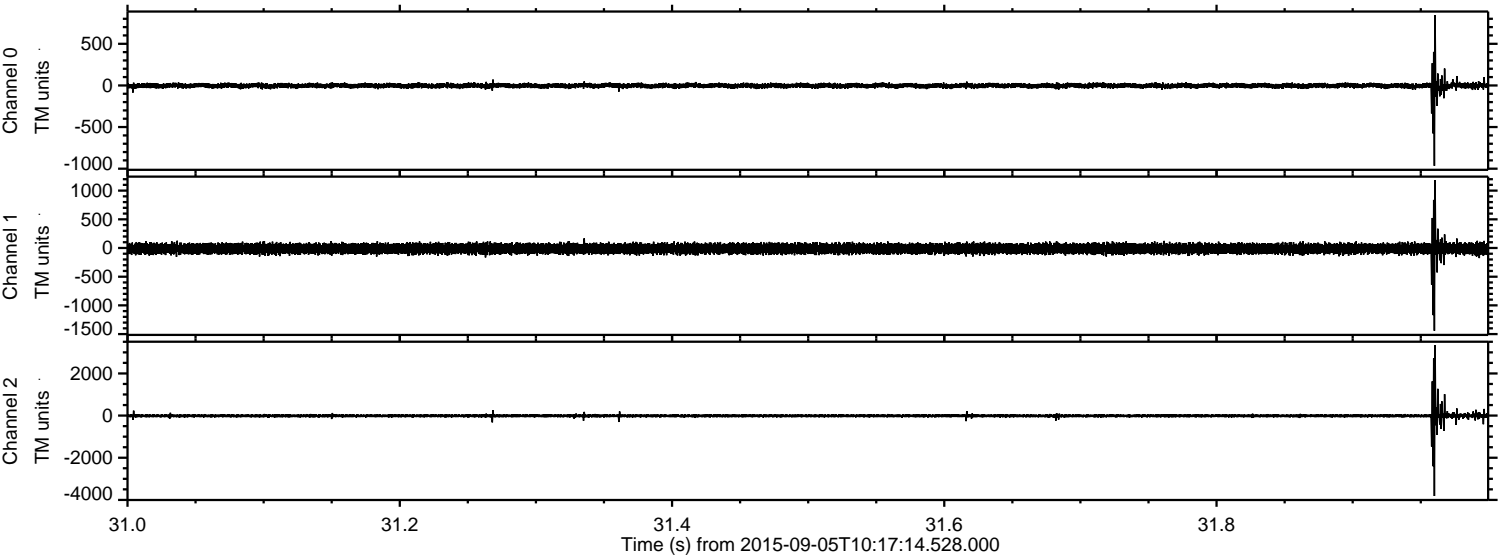

Channel 0  
mn: -965  
mx: 845  
 $\mu$ : -3.1  
 $\sigma$ : 15.9

Channel 1  
mn: -1443  
mx: 1185  
 $\mu$ : -11.7  
 $\sigma$ : 45.1

Channel 2  
mn: -3814  
mx: 3338  
 $\mu$ : -11.7  
 $\sigma$ : 50.7



Processed Fri Oct 9 21:59:06 2015 by ELM ver.2012-10-06 from 001\_\_elm20150905\_101713\_\_dat00.bin

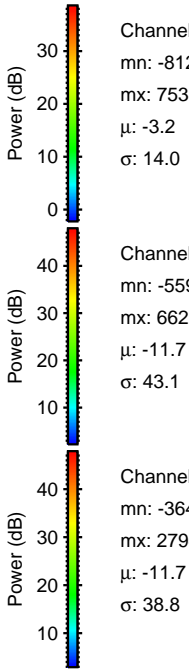
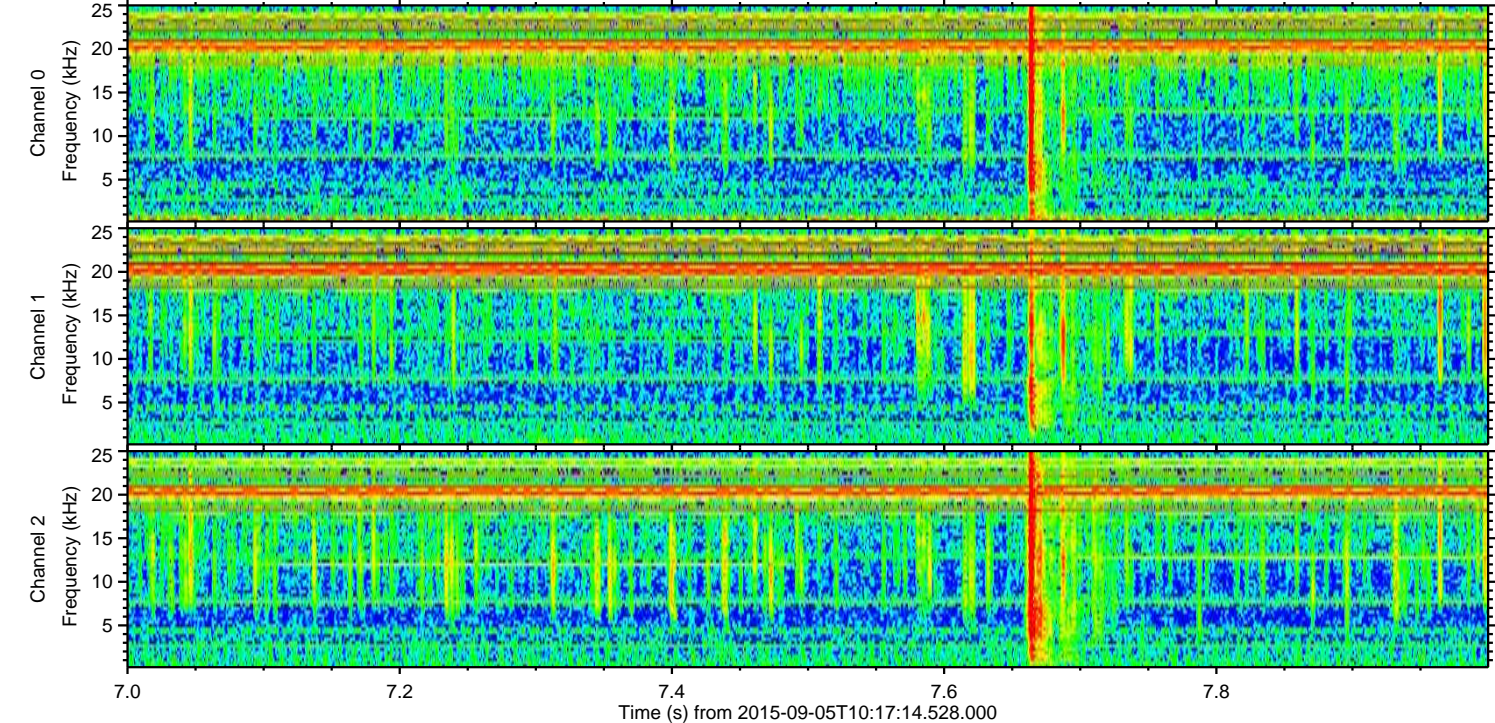
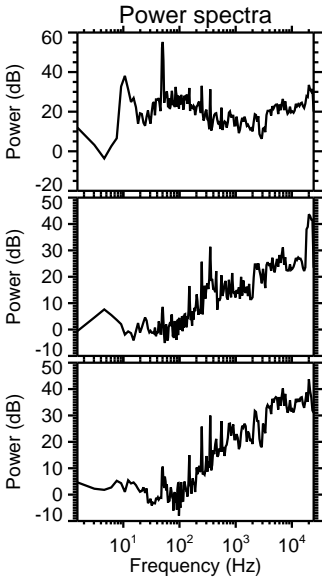
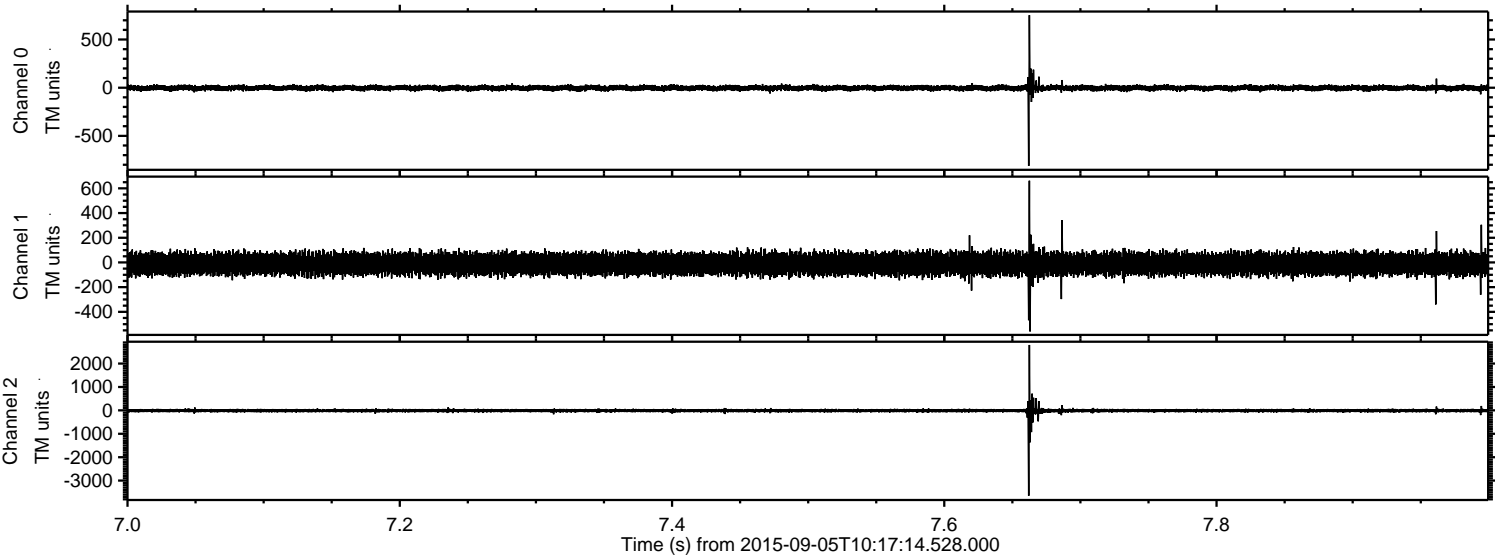



ELMAVAN 3D WAVEFORMS (Measured data sampled at 50 kHz) 51000 packets of 144 samples from 2015-09-05T10:17:14.528.000. Part 126/147

Processed Fri Oct 9 21:59:08 2015 by ELM ver.2012-10-06 from 001\_\_elm20150905\_101713\_\_dat00.bin

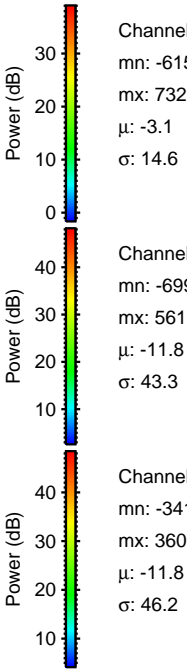
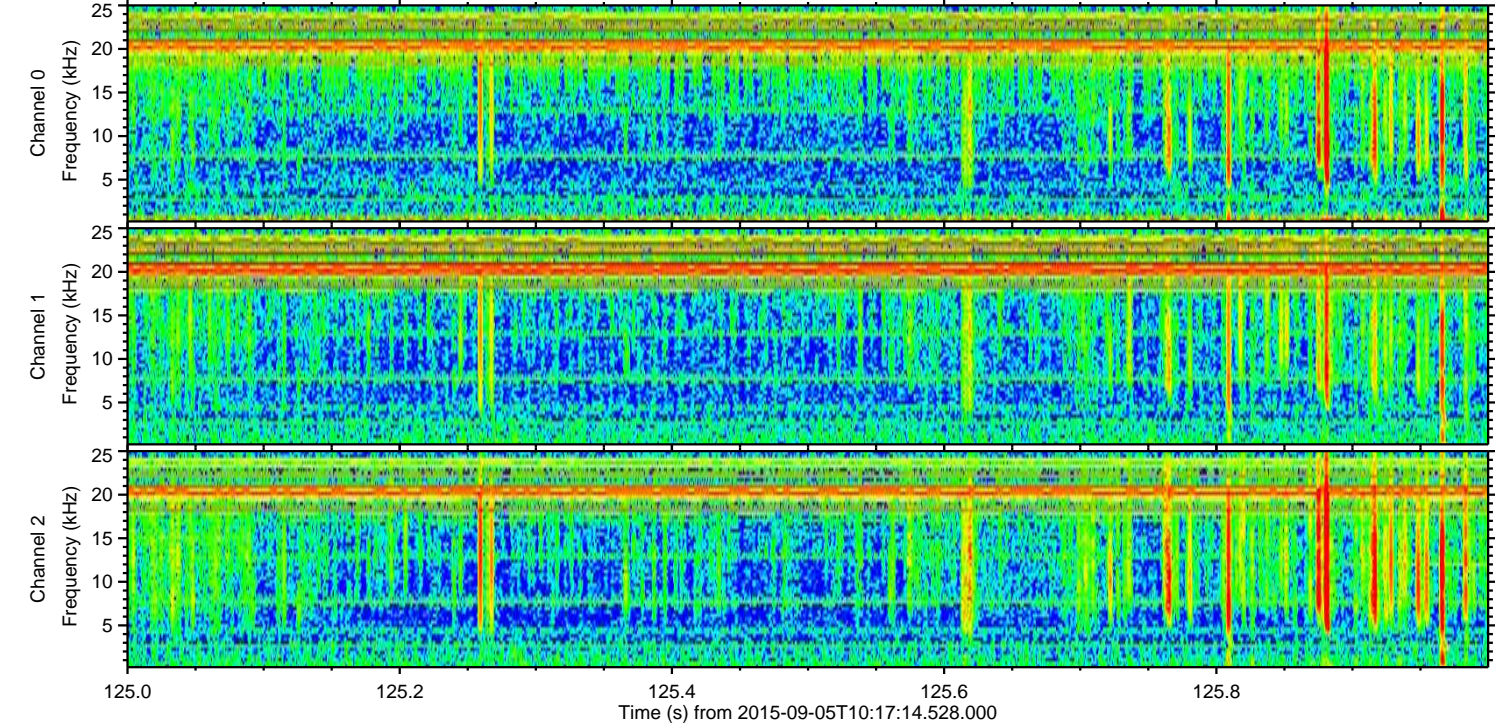
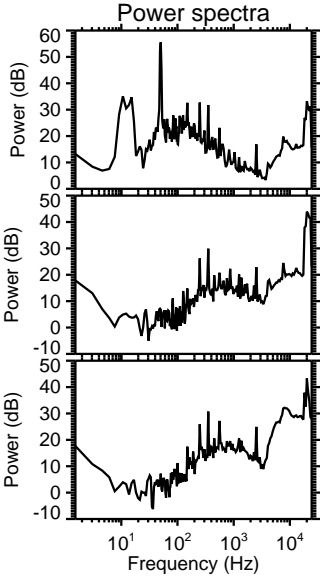
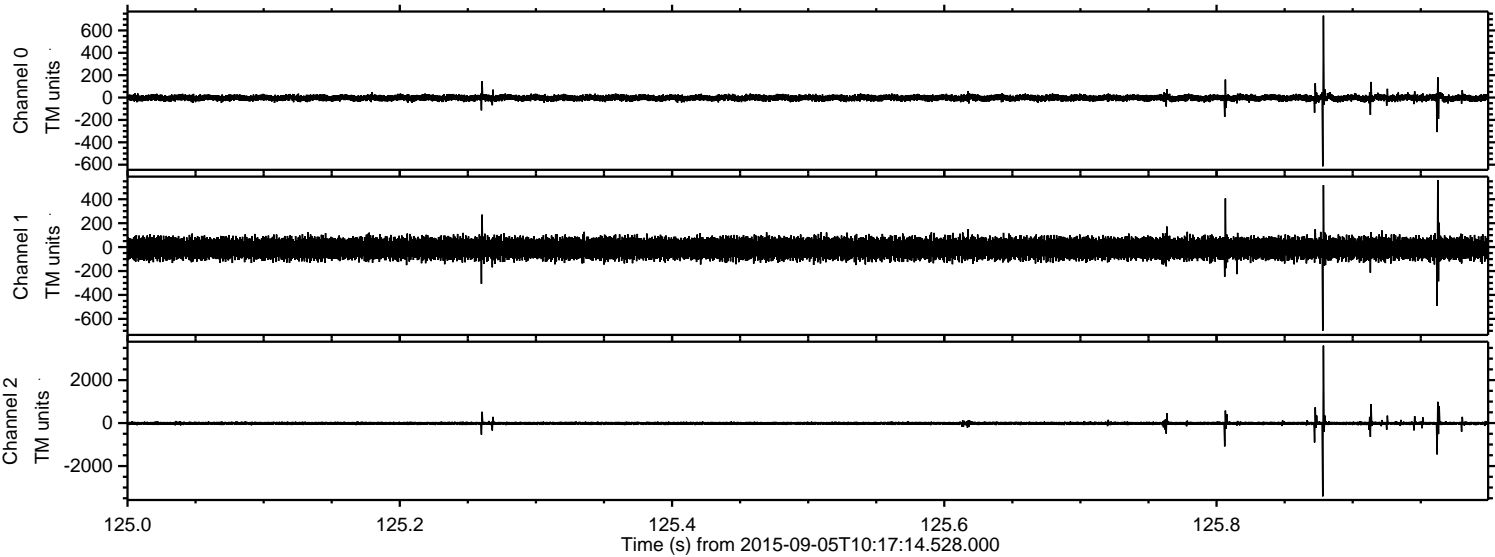



ELMAVAN 3D WAVEFORMS (Measured data sampled at 50 kHz) 51000 packets of 144 samples from 2015-09-05T10:17:14.528.000. Part 130/147

