

ELMAVAN 3D WAVEFORMS (Measured data sampled at 50 kHz) 51000 packets of 144 samples from 2015-09-05T06:32:04.276.000.

Processed Fri Oct 9 20:54:54 2015 by ELM ver.2012-10-06 from 001__elm20150905_063203__dat00.bin

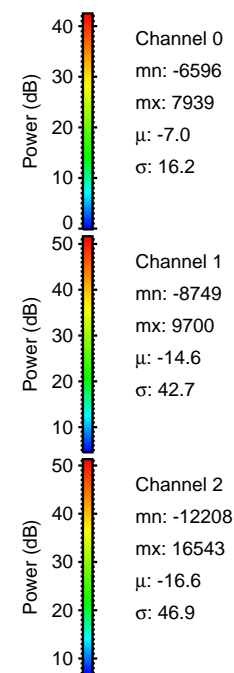
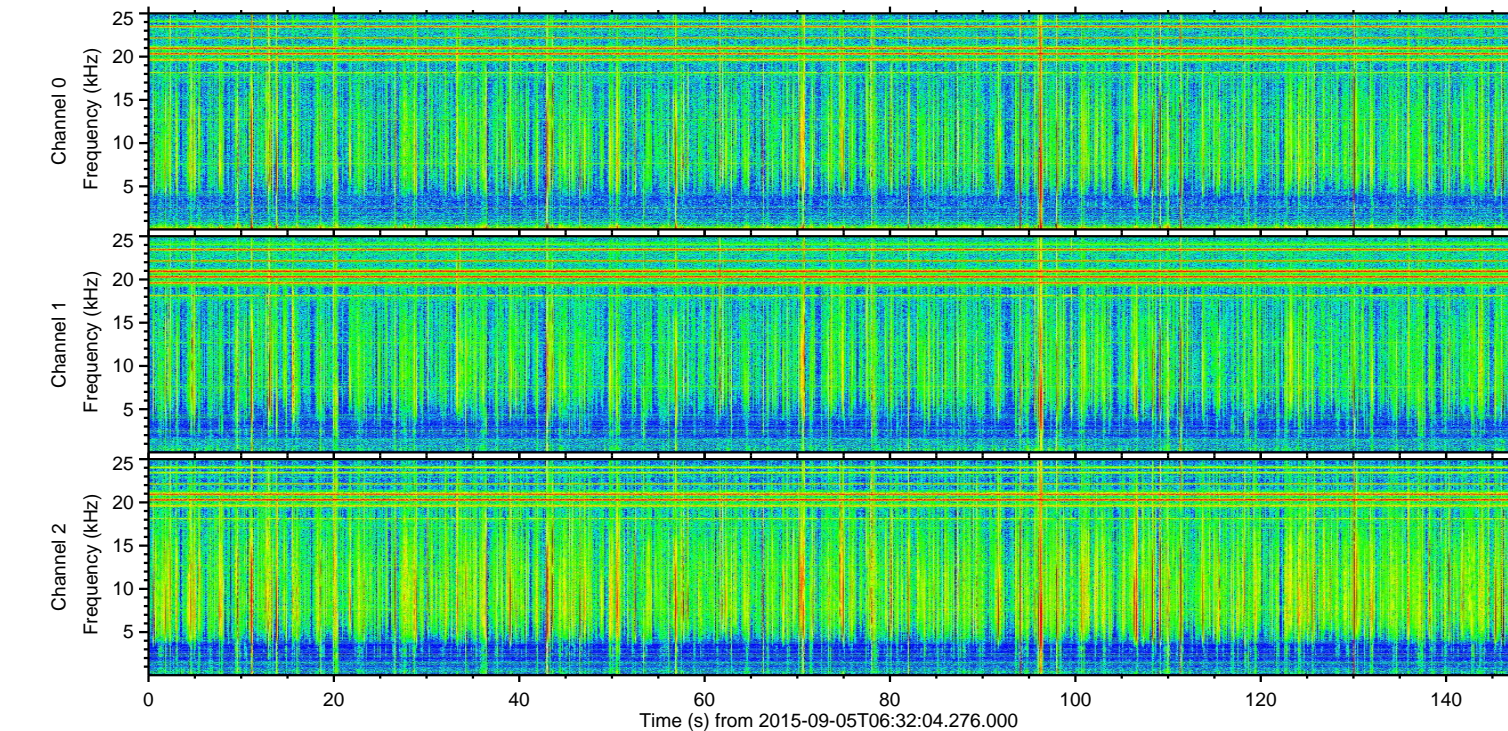
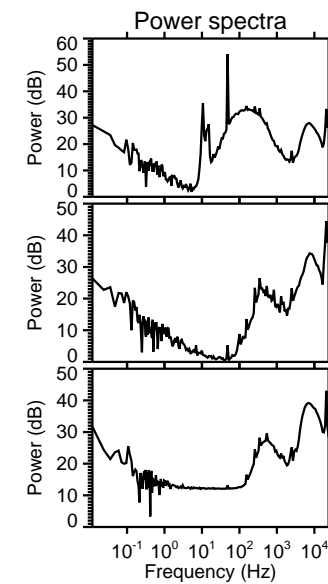
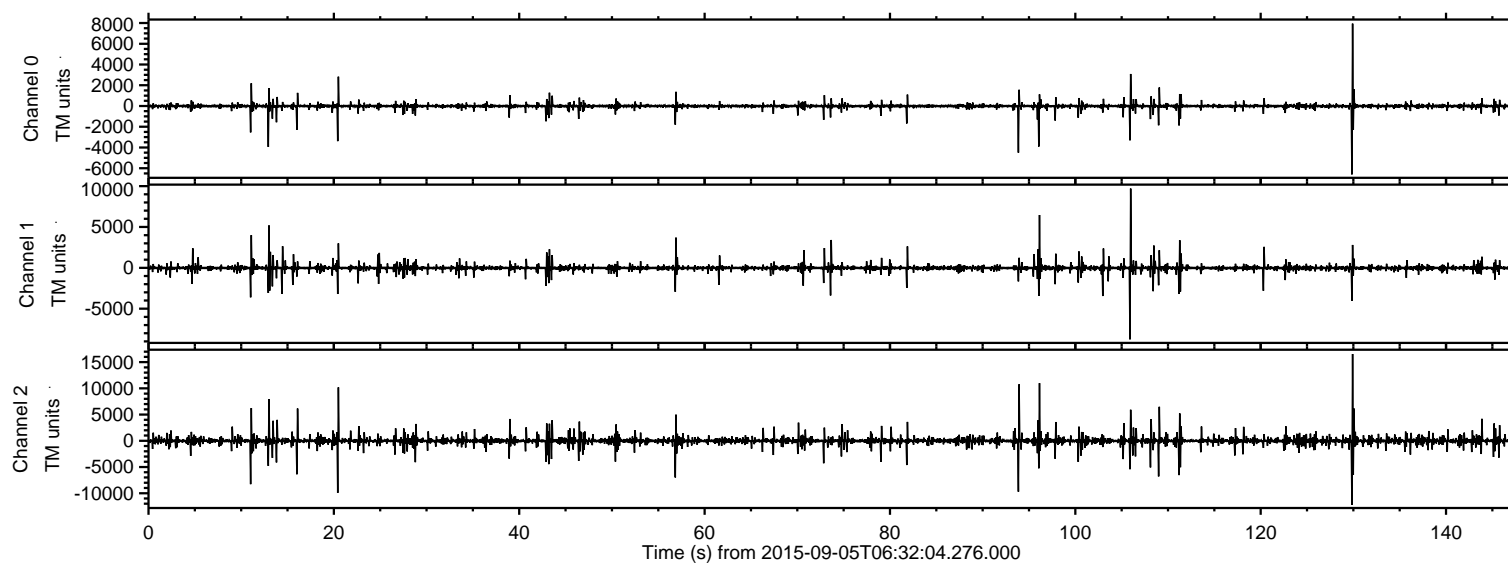

ELMAVAN 3D WAVEFORMS (Measured data sampled at 50 kHz) 51000 packets of 144 samples from 2015-09-05T06:32:04.276.000. Part 130/147

Processed Fri Oct 9 20:55:09 2015 by ELM ver.2012-10-06 from 001__elm20150905_063203__dat00.bin

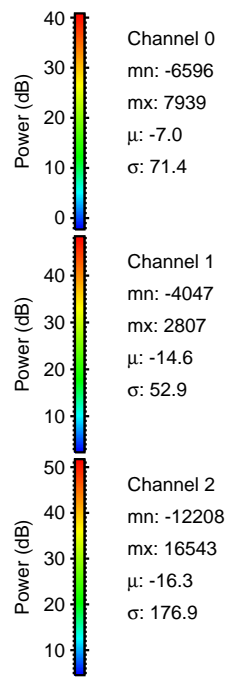
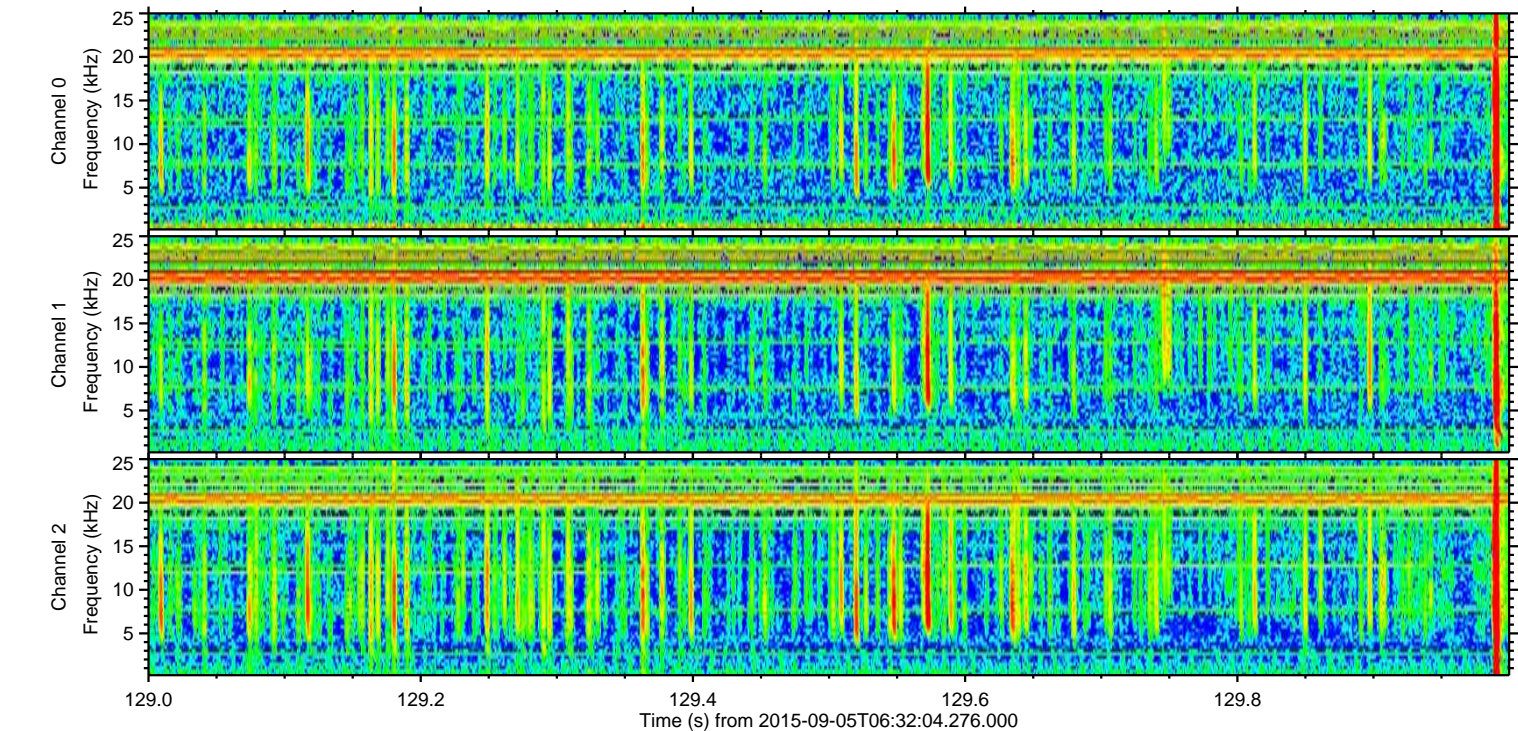
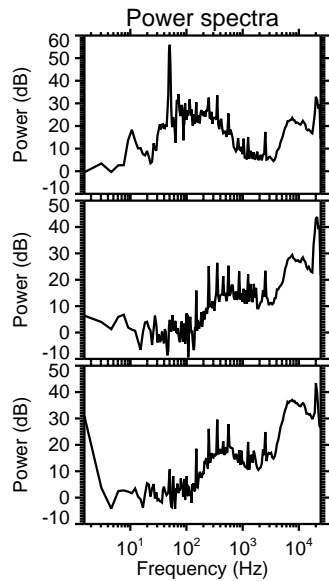
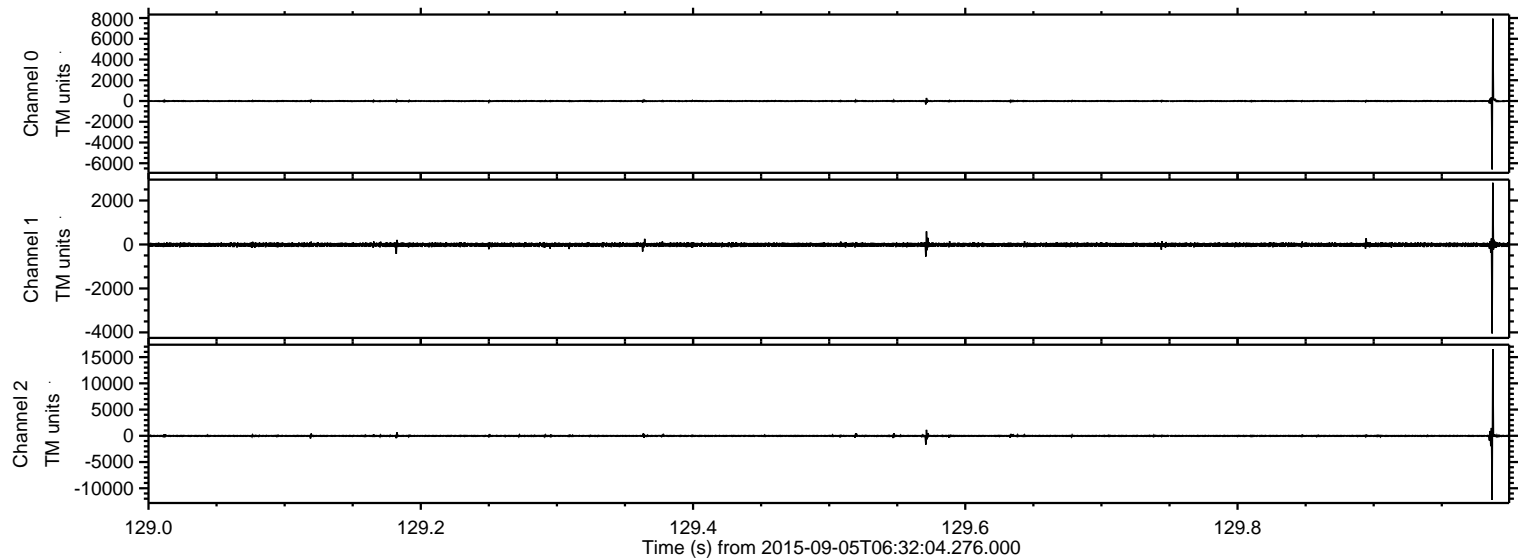

Processed Fri Oct 9 20:55:10 2015 by ELM ver.2012-10-06 from 001__elm20150905_063203__dat00.bin

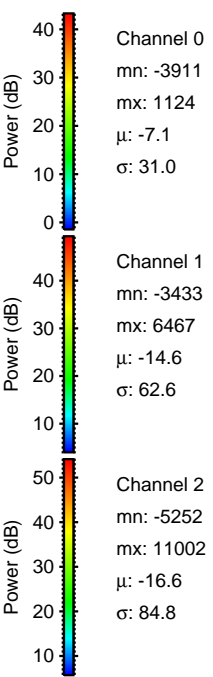
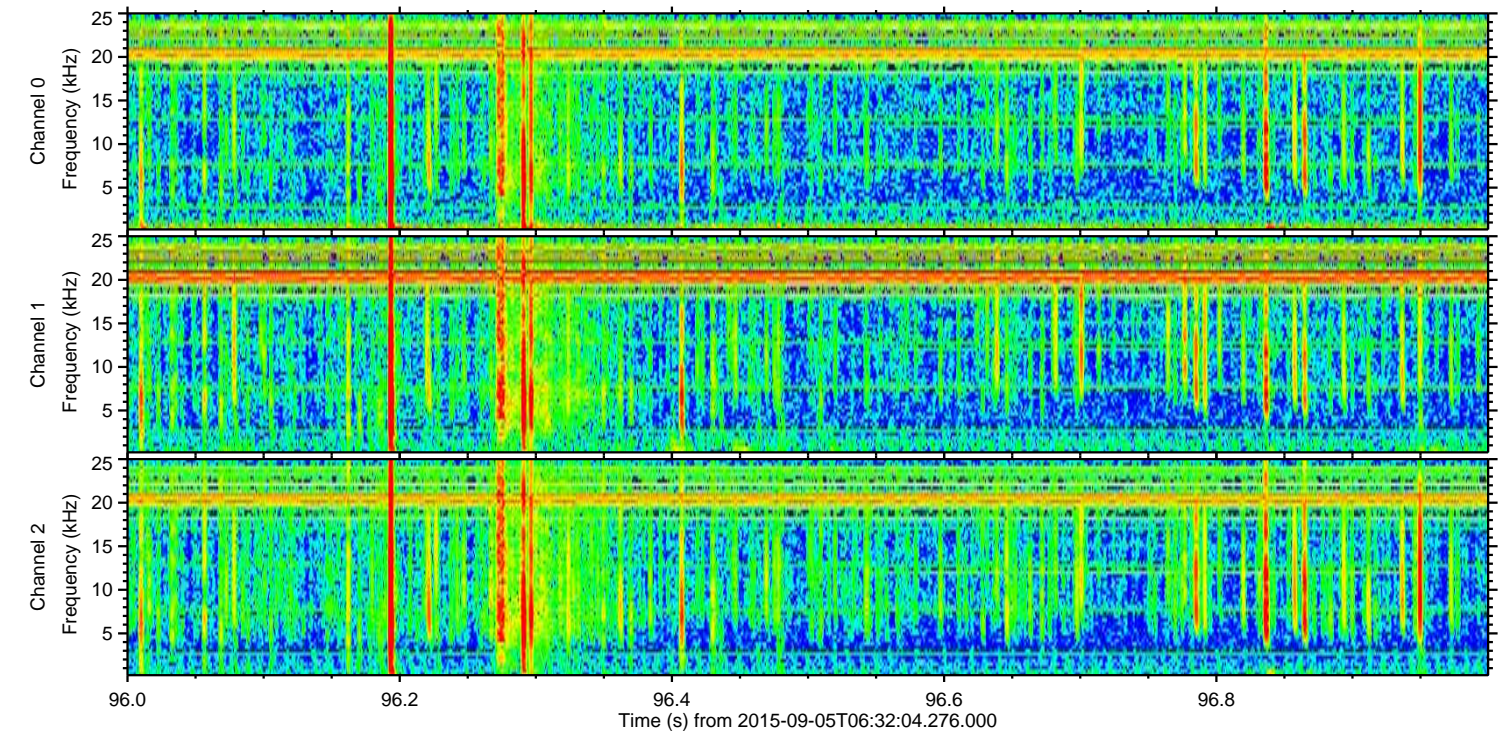
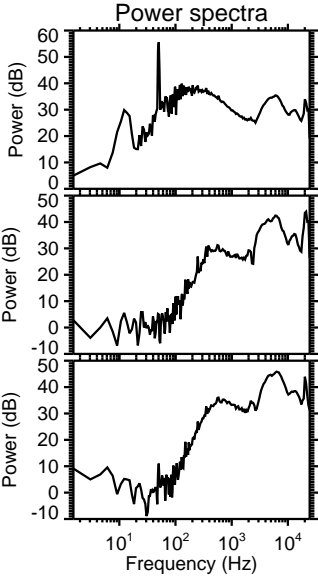
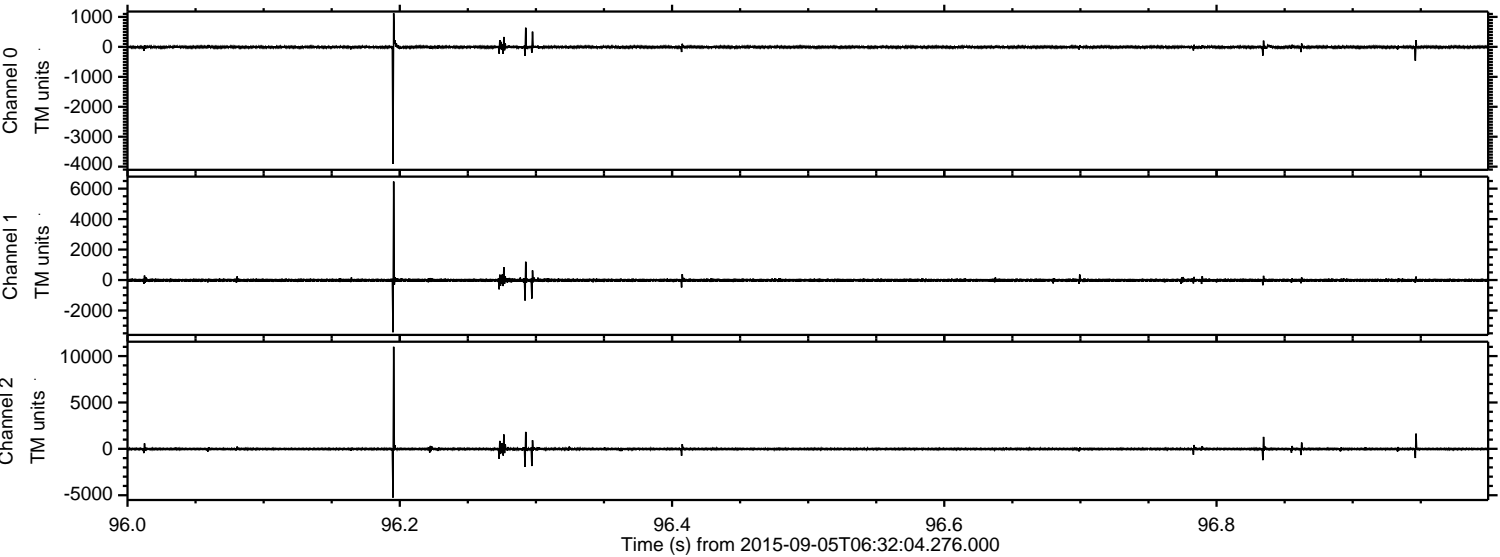

Channel 0
mn: -3911
mx: 1124
 μ : -7.1
 σ : 31.0

Channel 1
mn: -3433
mx: 6467
 μ : -14.6
 σ : 62.6

Channel 2
mn: -5252
mx: 11002
 μ : -16.6
 σ : 84.8

Processed Fri Oct 9 20:55:12 2015 by ELM ver.2012-10-06 from 001__elm20150905_063203__dat00.bin

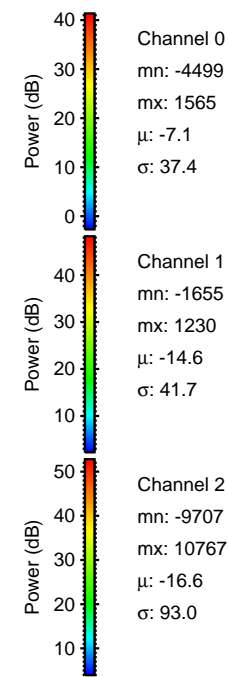
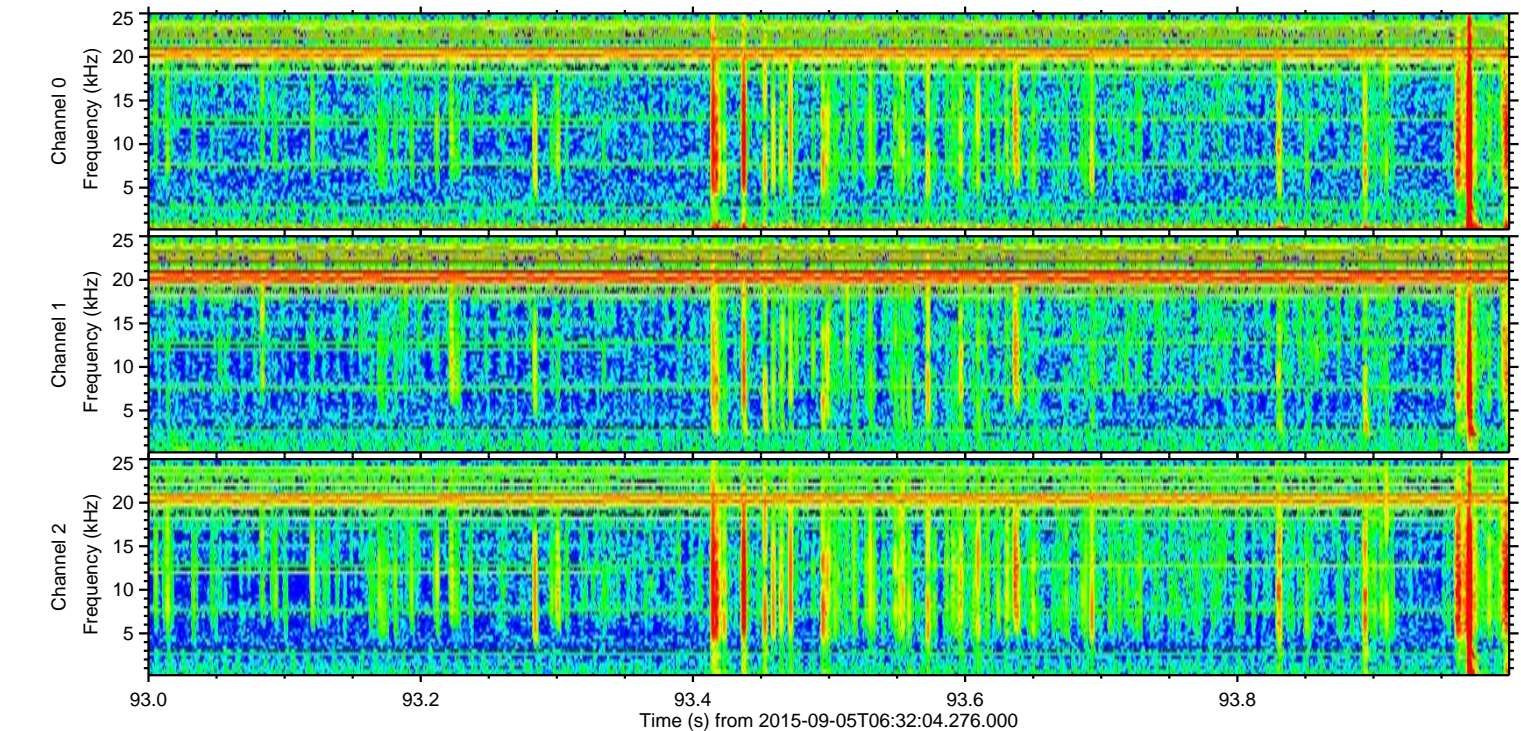
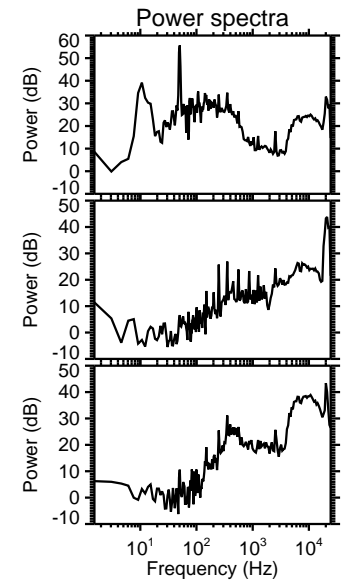
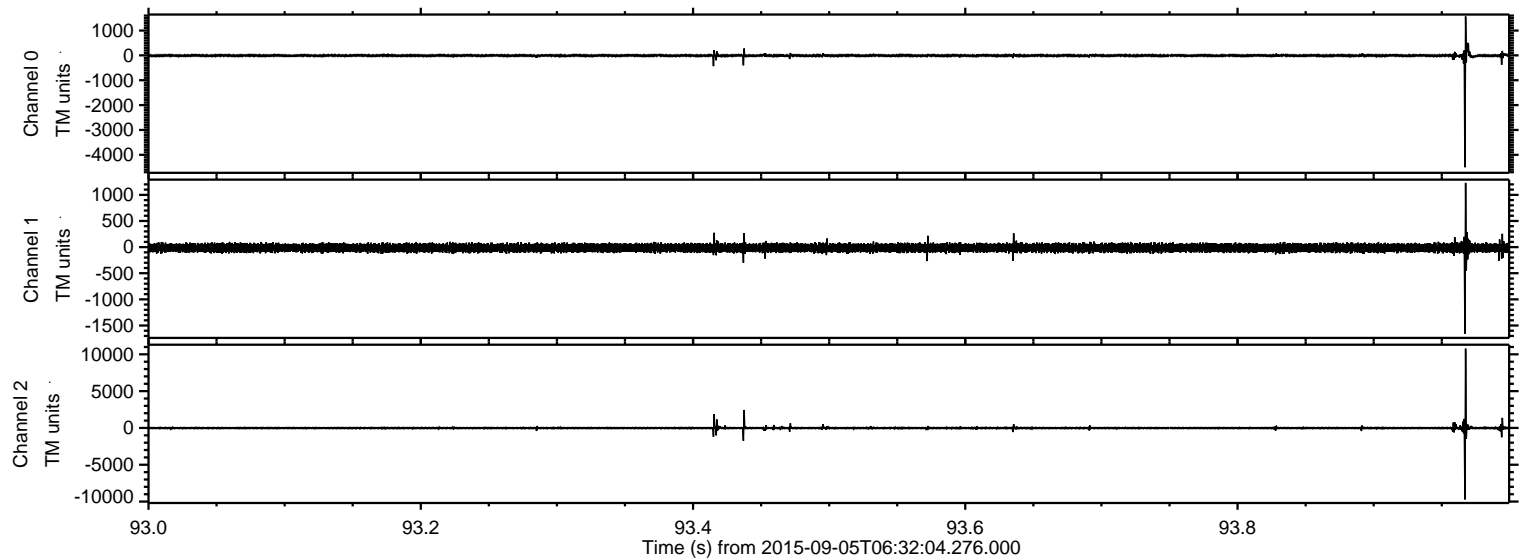

Processed Fri Oct 9 20:55:13 2015 by ELM ver.2012-10-06 from 001__elm20150905_063203__dat00.bin

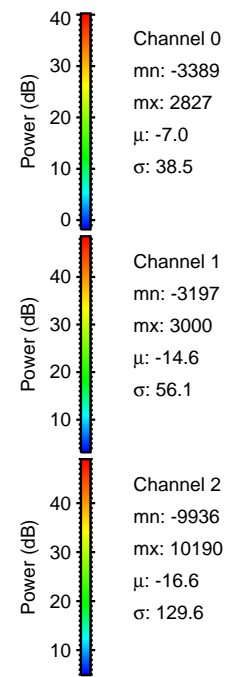
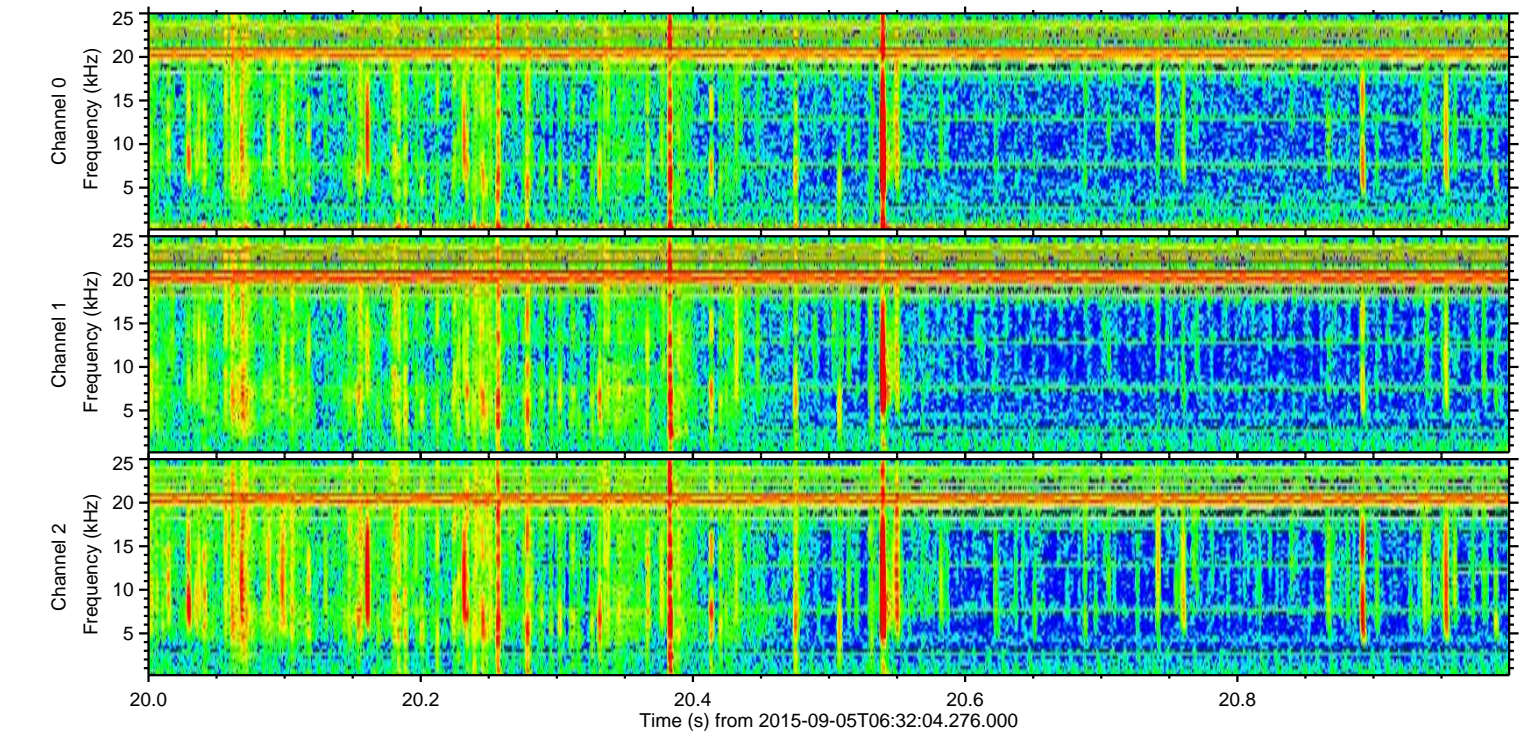
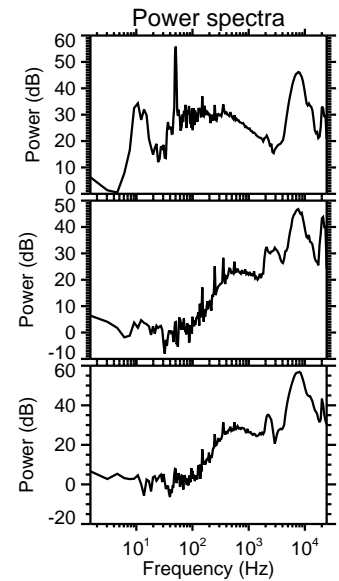
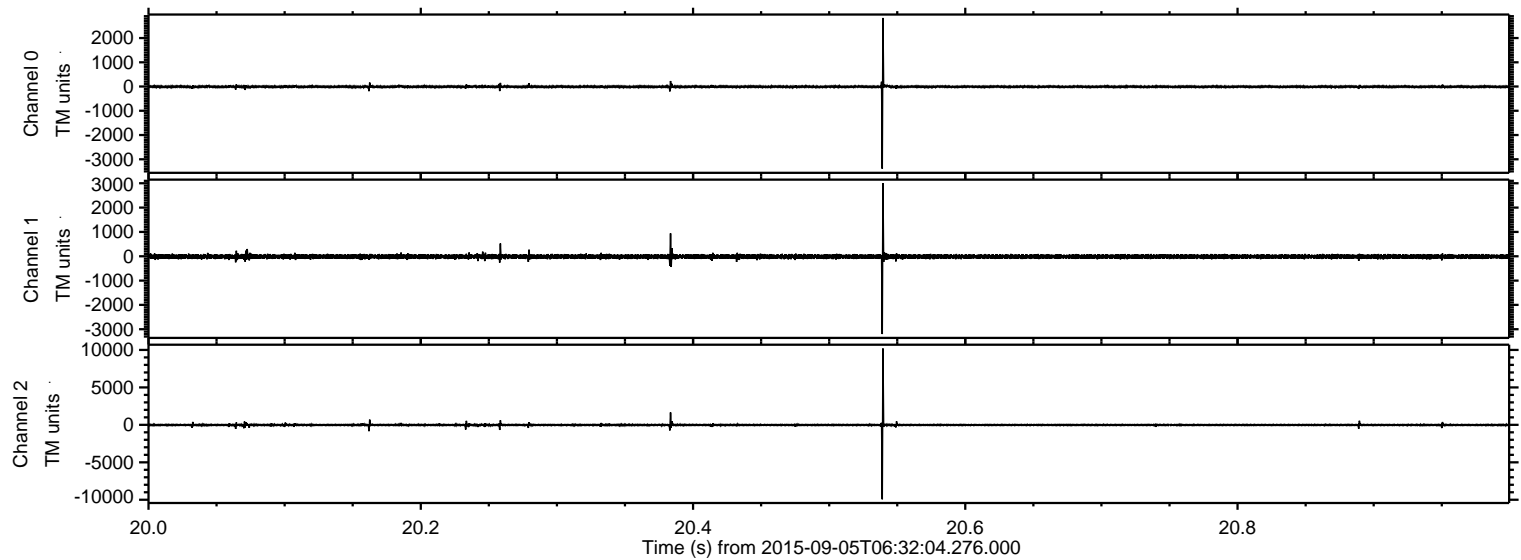

Channel 0
mn: -3389
mx: 2827
 μ : -7.0
 σ : 38.5

Channel 1
mn: -3197
mx: 3000
 μ : -14.6
 σ : 56.1

Channel 2
mn: -9936
mx: 10190
 μ : -16.6
 σ : 129.6

ELMAVAN 3D WAVEFORMS (Measured data sampled at 50 kHz) 51000 packets of 144 samples from 2015-09-05T06:32:04.276.000. Part 106/147

Processed Fri Oct 9 20:55:14 2015 by ELM ver.2012-10-06 from 001__elm20150905_063203__dat00.bin

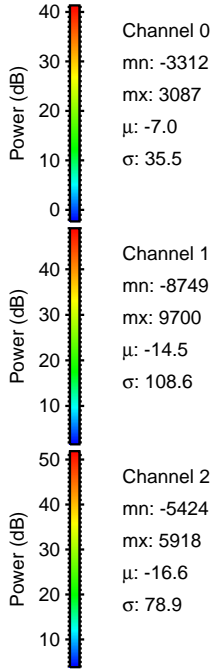
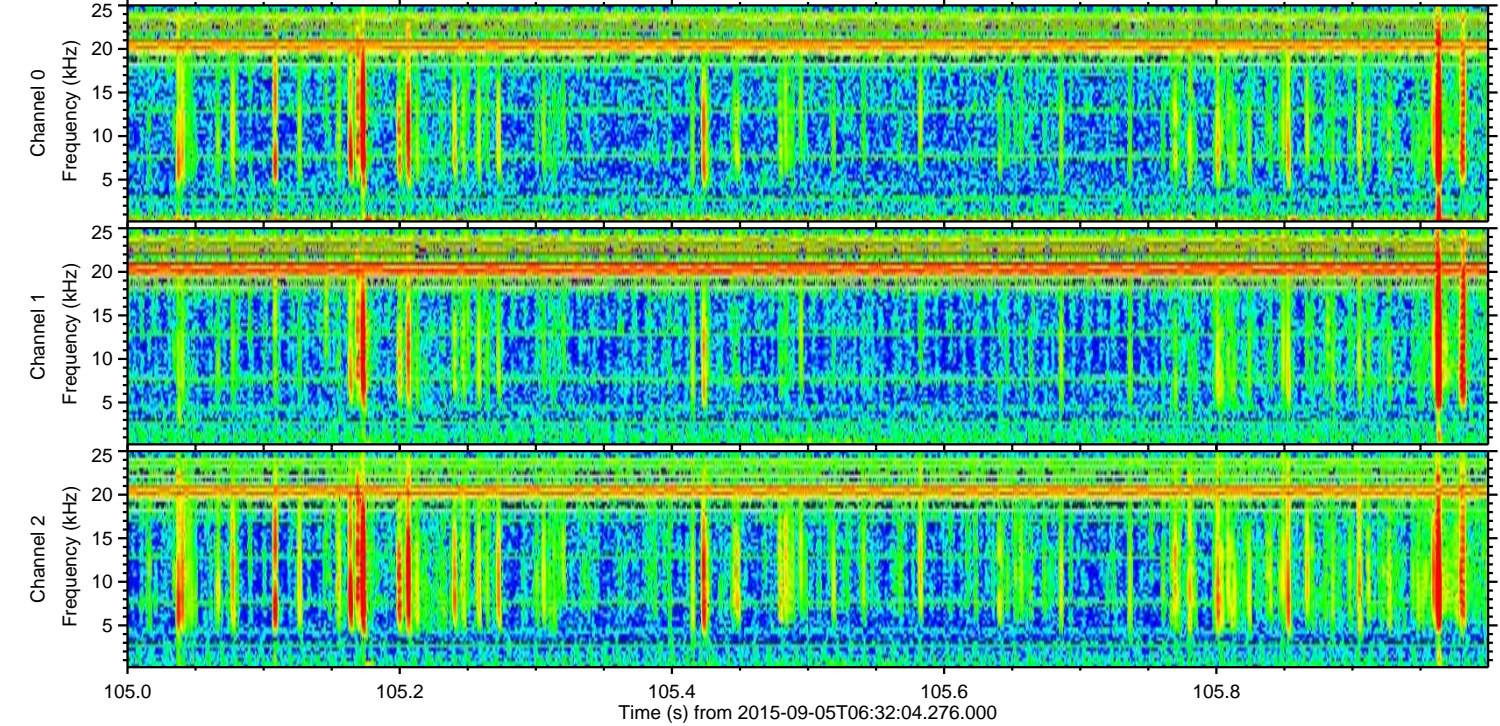
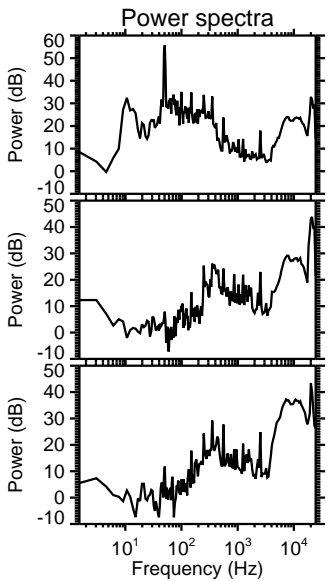
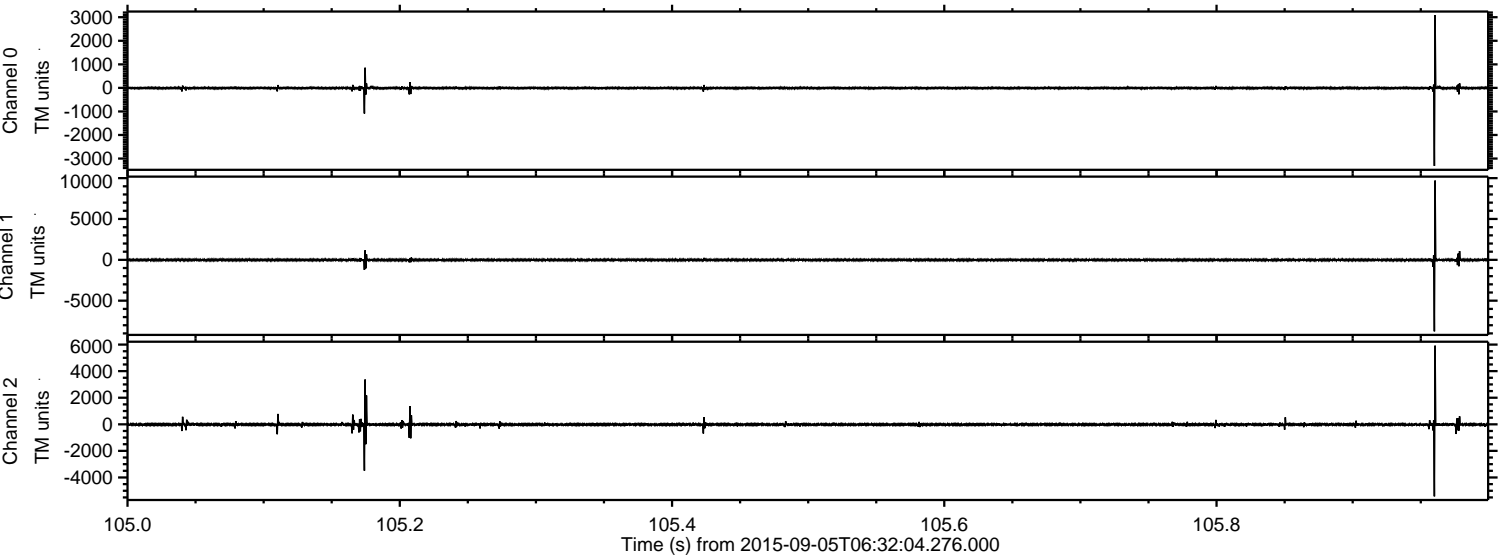

Channel 0
mn: -3312
mx: 3087
 μ : -7.0
 σ : 35.5

Channel 1
mn: -8749
mx: 9700
 μ : -14.5
 σ : 108.6

Channel 2
mn: -5424
mx: 5918
 μ : -16.6
 σ : 78.9

Processed Fri Oct 9 20:55:15 2015 by ELM ver.2012-10-06 from 001__elm20150905_063203__dat00.bin

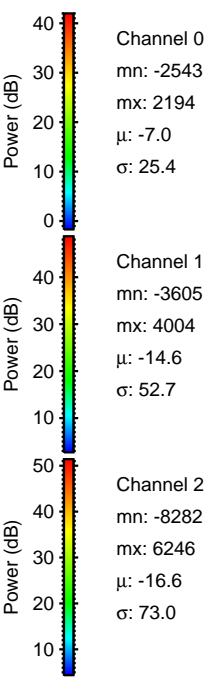
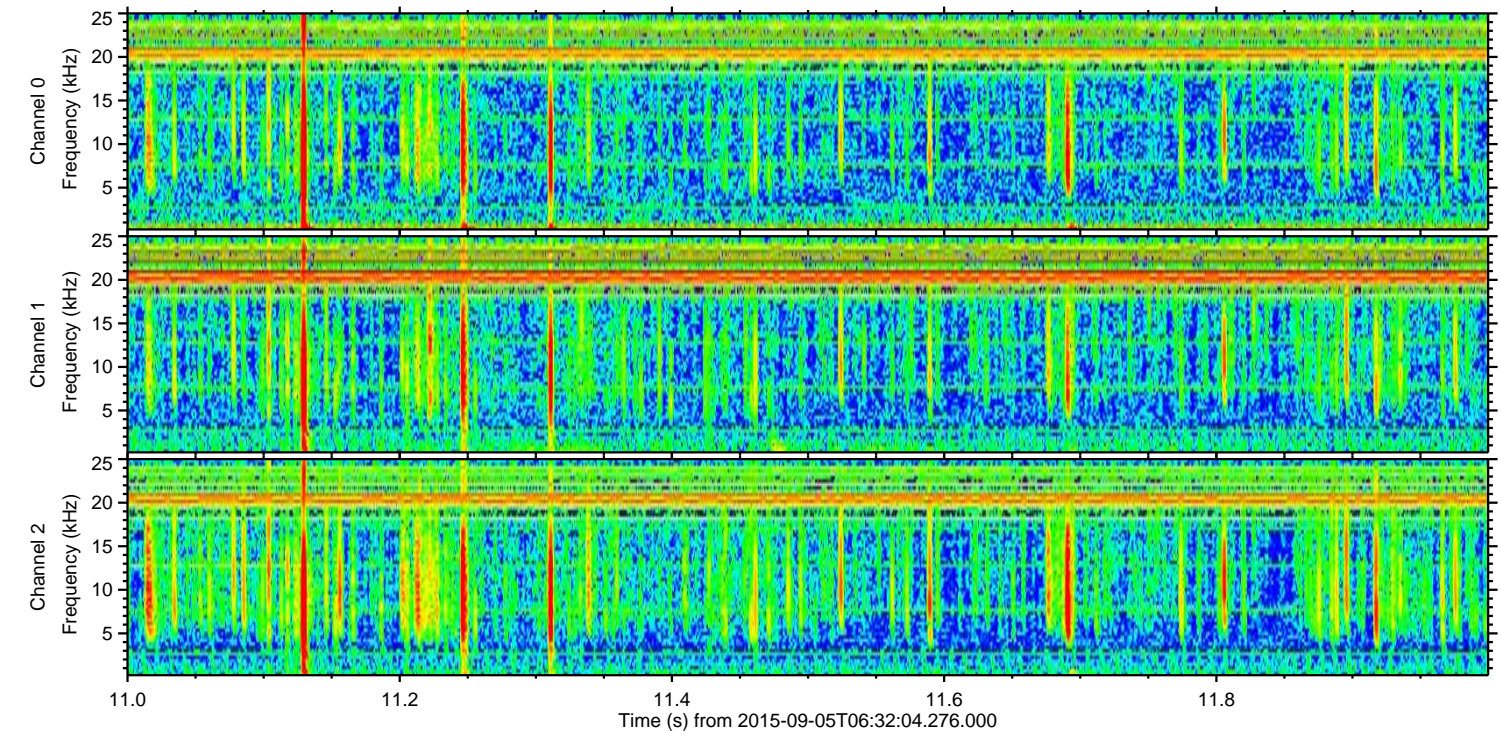
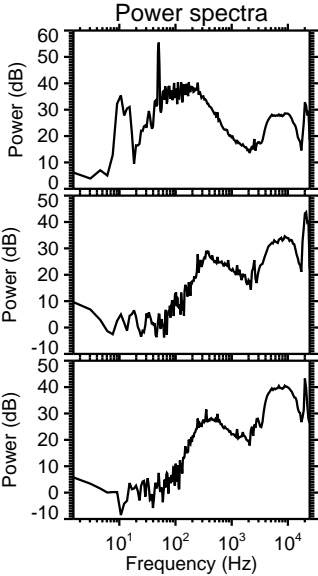
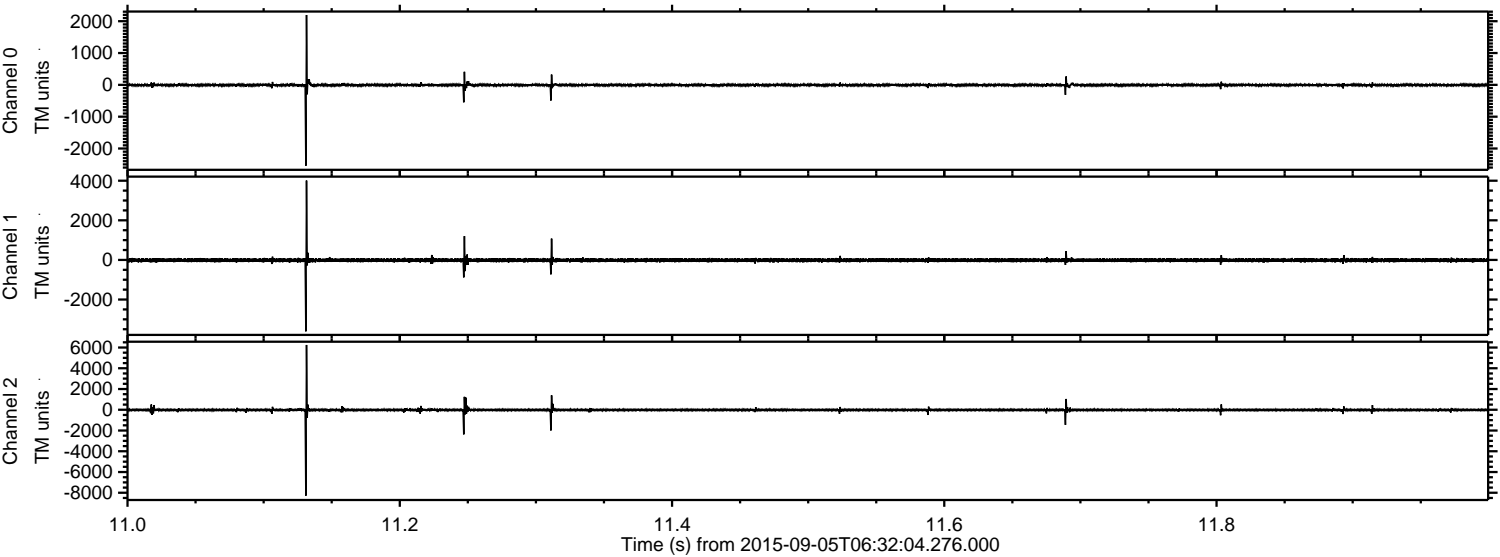

Channel 0
mn: -2543
mx: 2194
 μ : -7.0
 σ : 25.4

Channel 1
mn: -3605
mx: 4004
 μ : -14.6
 σ : 52.7

Channel 2
mn: -8282
mx: 6246
 μ : -16.6
 σ : 73.0

Processed Fri Oct 9 20:55:16 2015 by ELM ver.2012-10-06 from 001__elm20150905_063203__dat00.bin

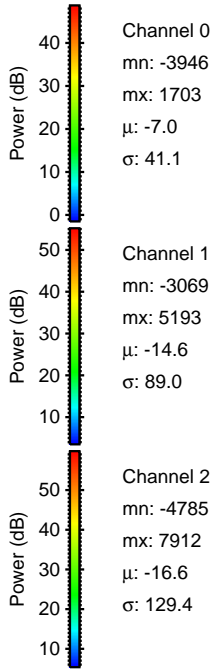
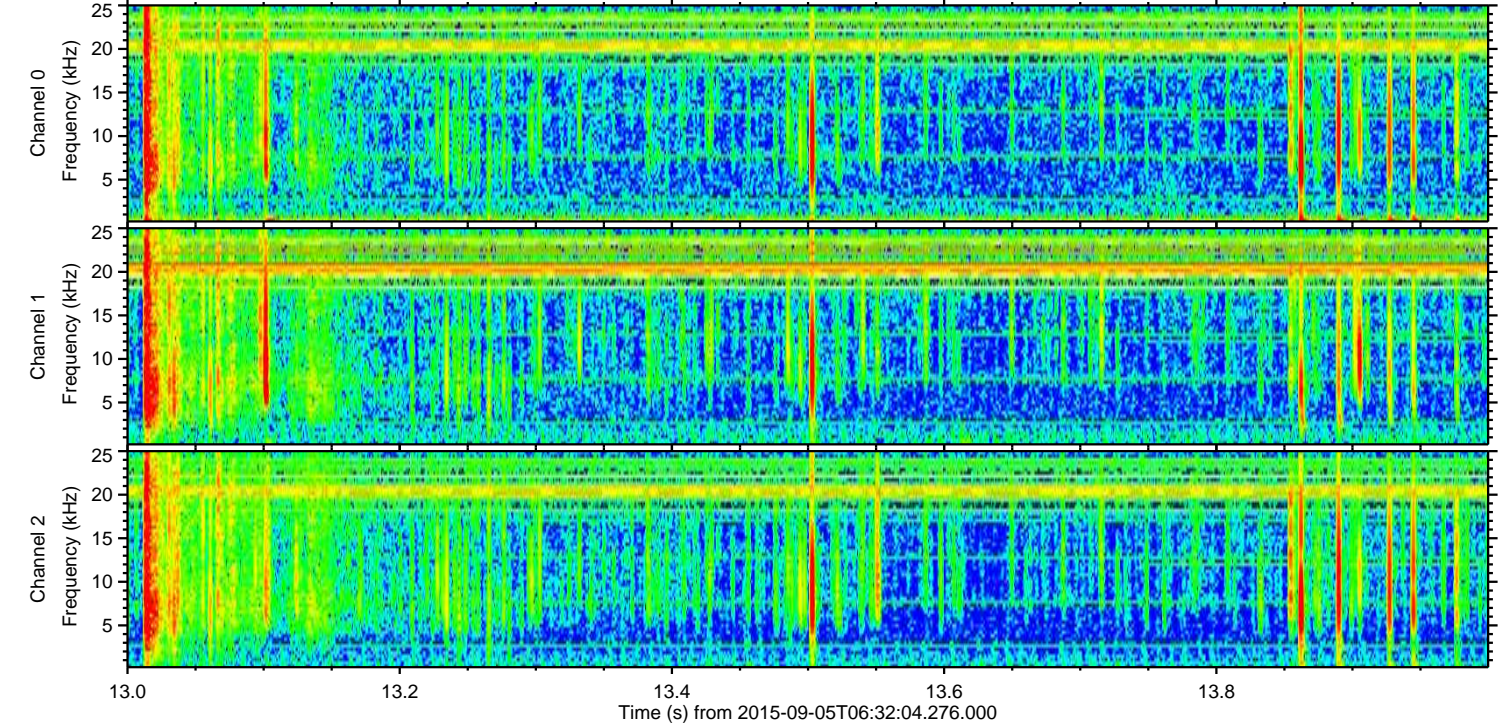
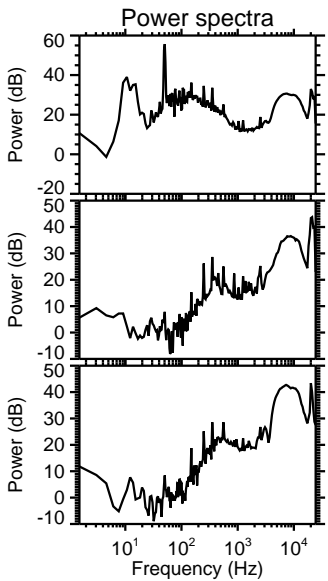
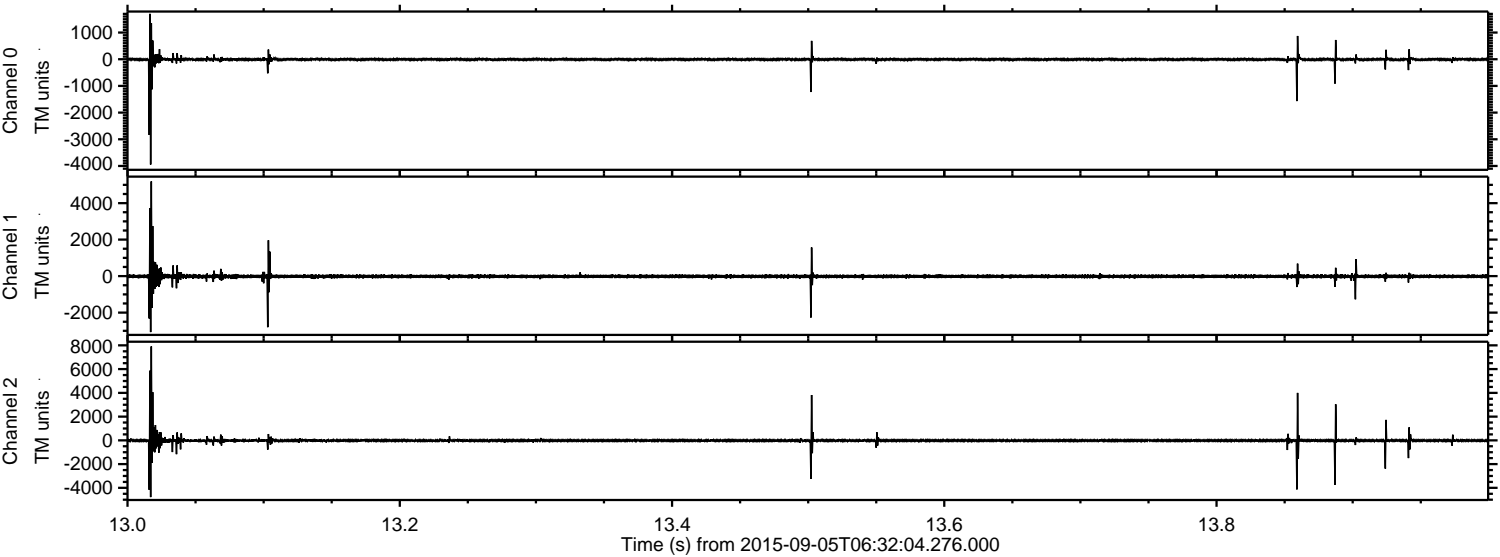

ELMAVAN 3D WAVEFORMS (Measured data sampled at 50 kHz) 51000 packets of 144 samples from 2015-09-05T06:32:04.276.000. Part 57/147

Processed Fri Oct 9 20:55:17 2015 by ELM ver.2012-10-06 from 001__elm20150905_063203__dat00.bin

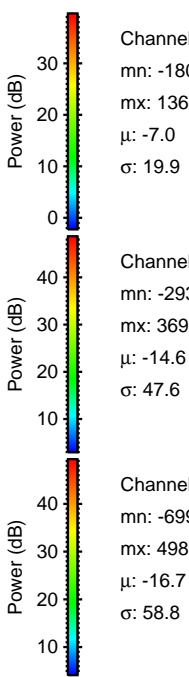
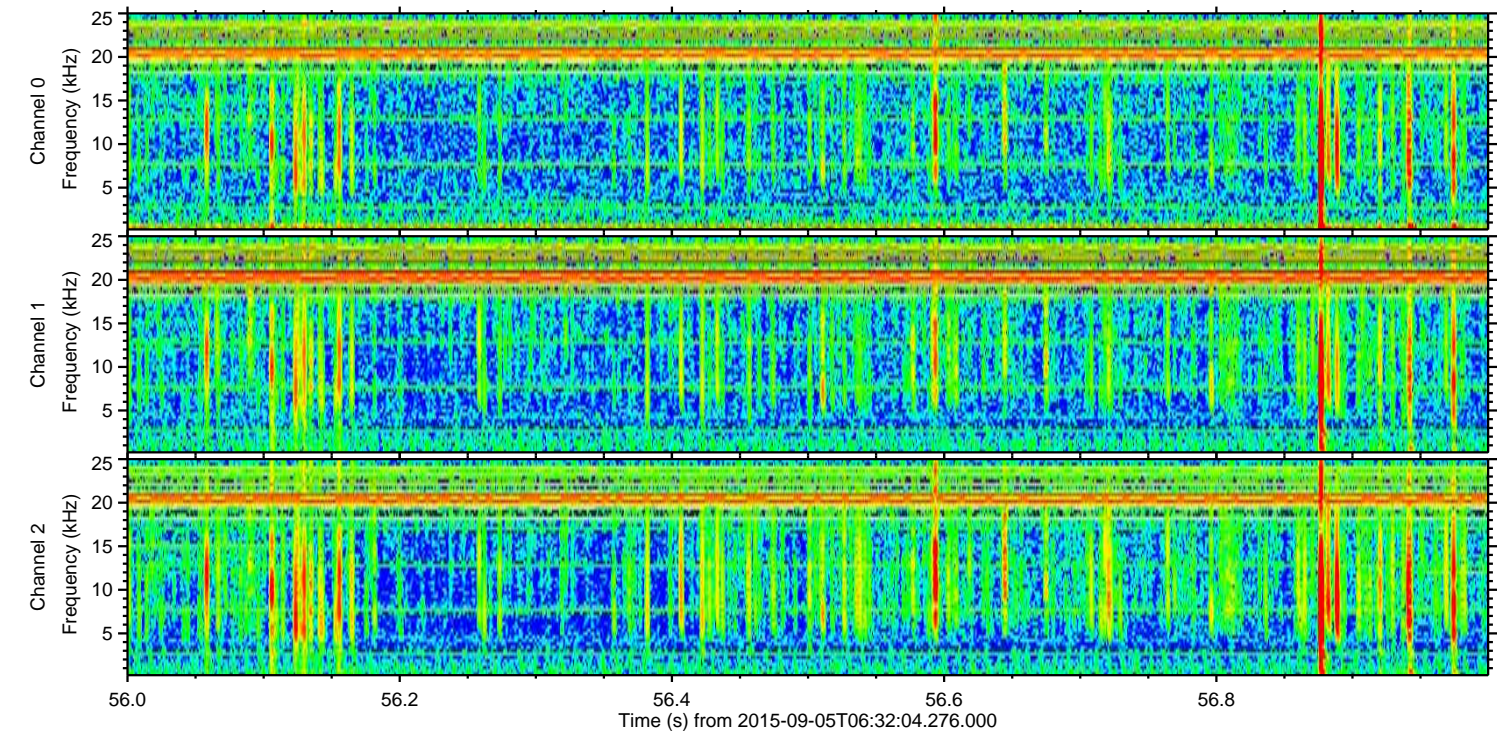
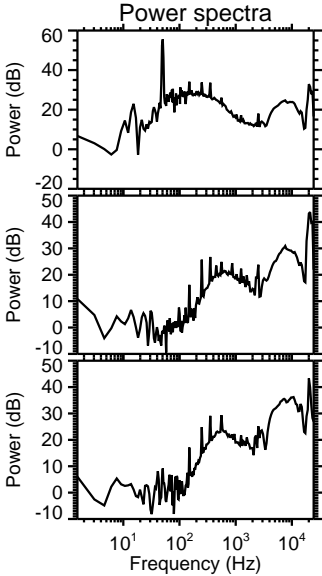
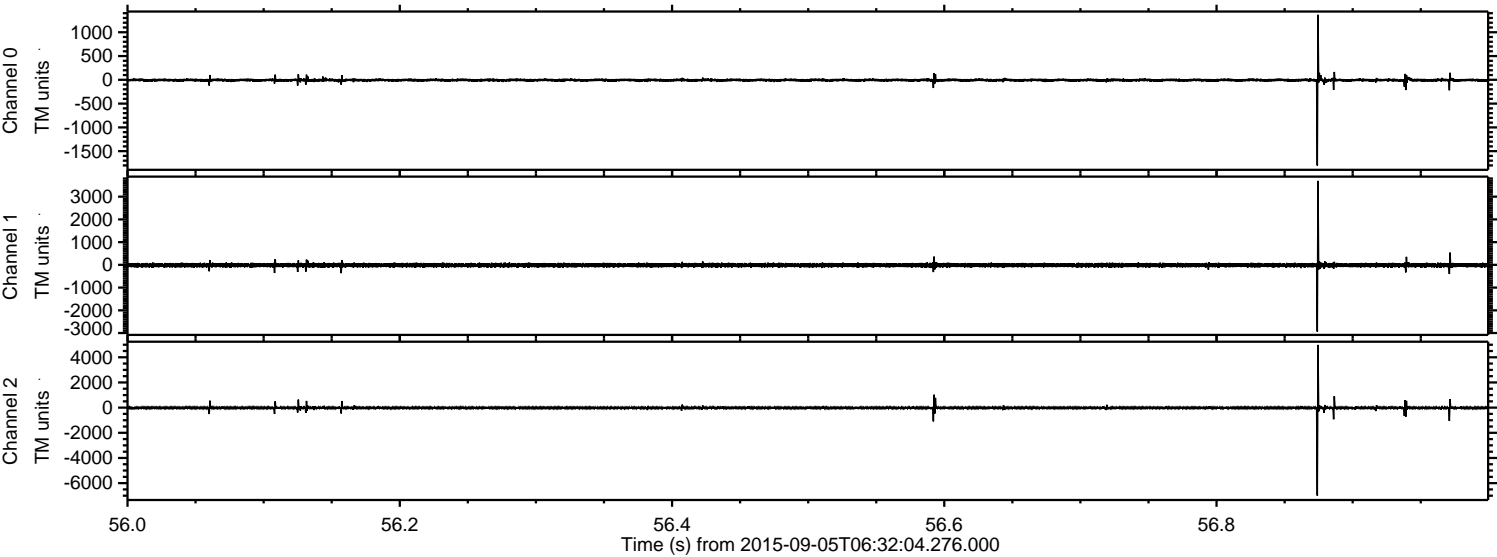

Channel 0
mn: -1802
mx: 1367
 μ : -7.0
 σ : 19.9

Channel 1
mn: -2935
mx: 3697
 μ : -14.6
 σ : 47.6

Channel 2
mn: -6990
mx: 4988
 μ : -16.7
 σ : 58.8

ELMAVAN 3D WAVEFORMS (Measured data sampled at 50 kHz) 51000 packets of 144 samples from 2015-09-05T06:32:04.276.000. Part 110/147

Processed Fri Oct 9 20:55:18 2015 by ELM ver.2012-10-06 from 001__elm20150905_063203__dat00.bin

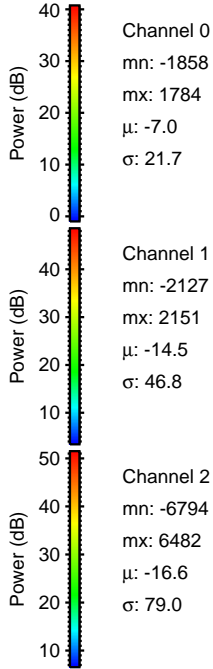
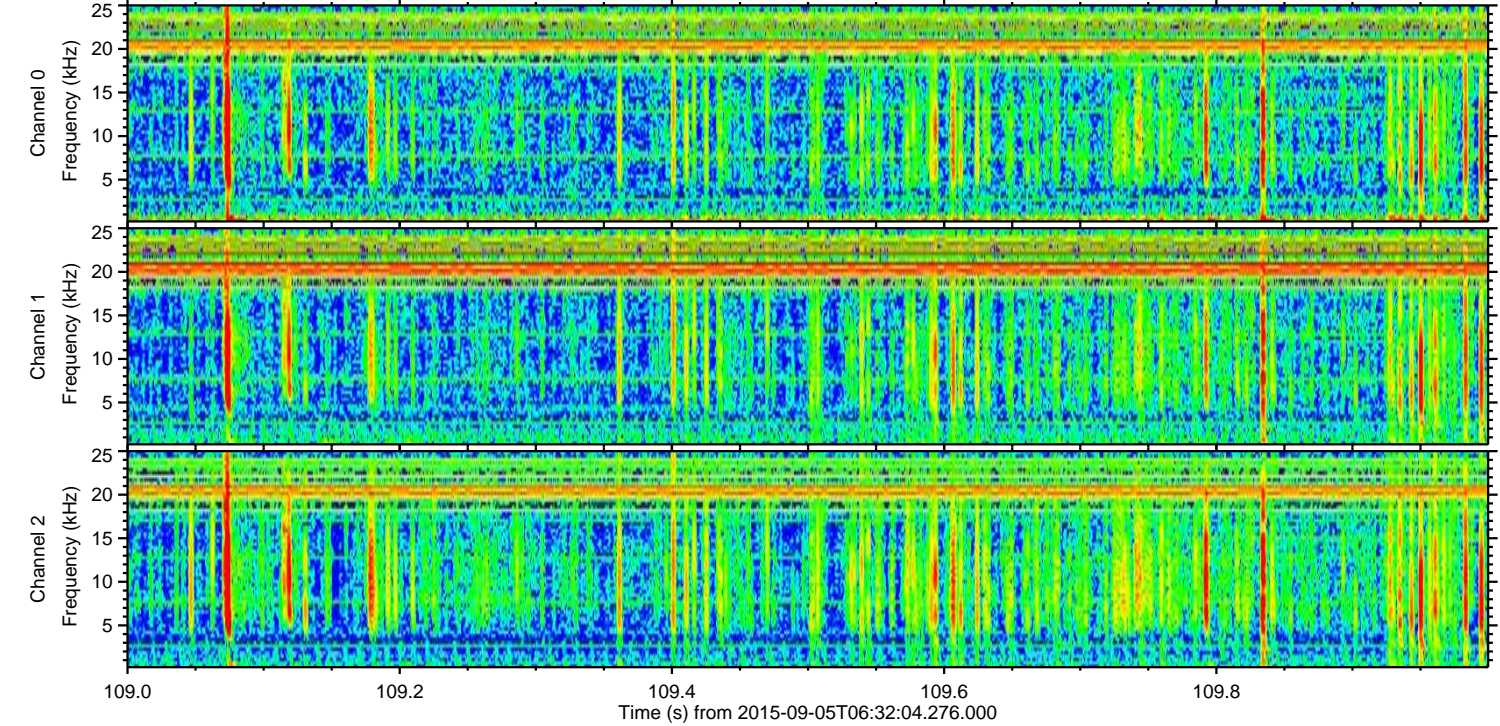
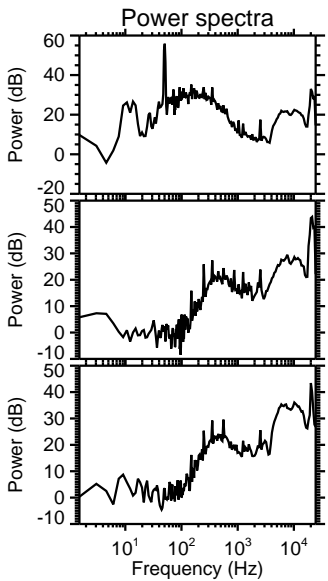
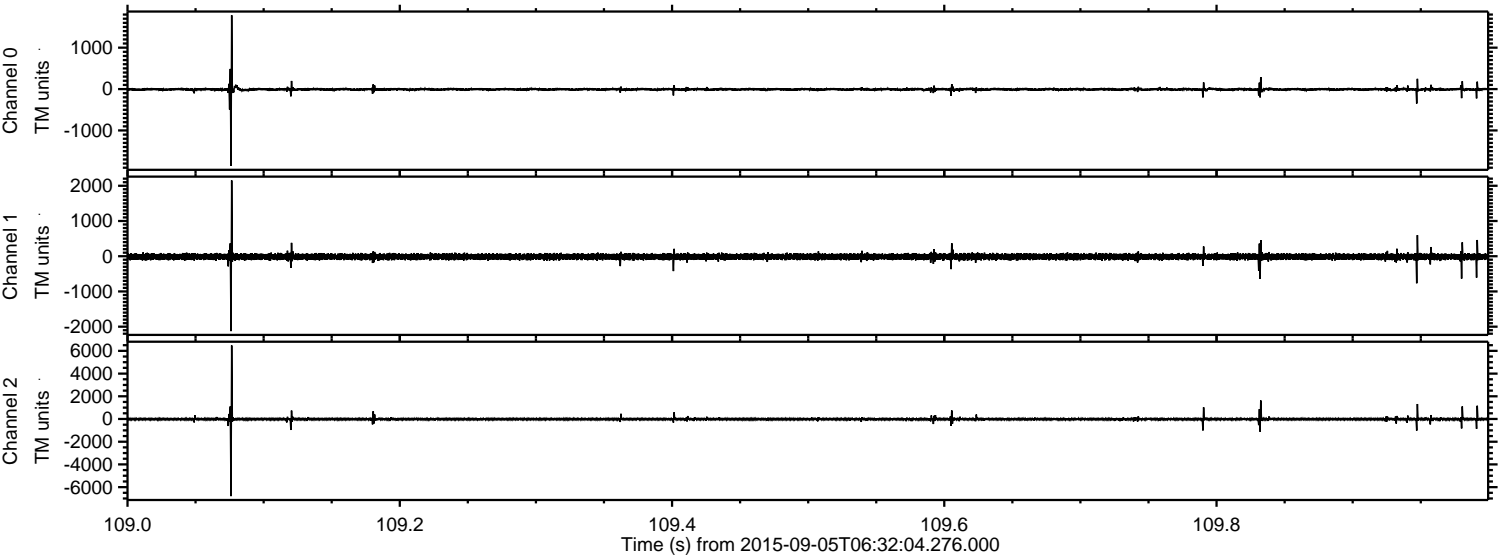

Channel 0
mn: -1858
mx: 1784
 μ : -7.0
 σ : 21.7

Channel 1
mn: -2127
mx: 2151
 μ : -14.5
 σ : 46.8

Channel 2
mn: -6794
mx: 6482
 μ : -16.6
 σ : 79.0

