

# ELMAVAN 3D WAVEFORMS (Measured data sampled at 50 kHz) 51000 packets of 144 samples from 2015-09-05T05:57:02.667.999.

Processed Fri Oct 9 20:45:09 2015 by ELM ver.2012-10-06 from 001\_\_elm20150905\_055701\_\_dat00.bin

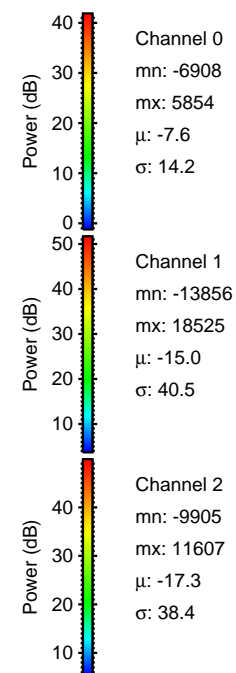

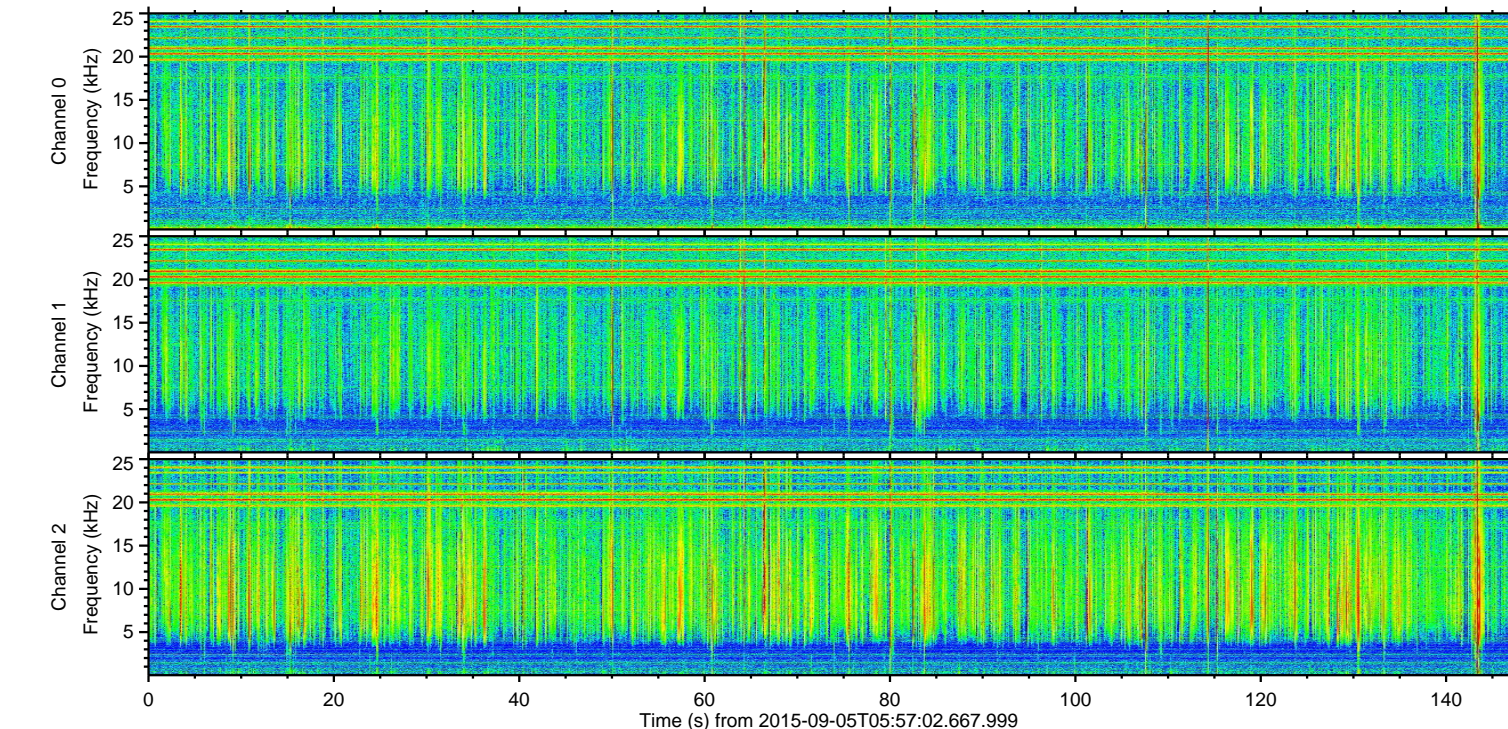
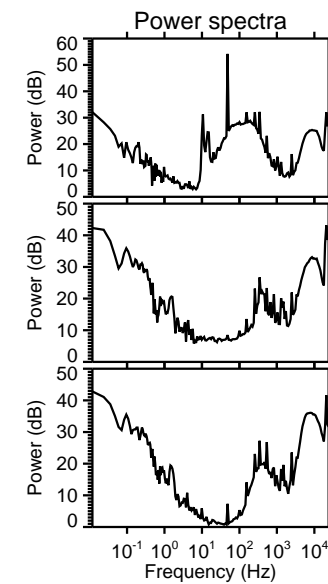
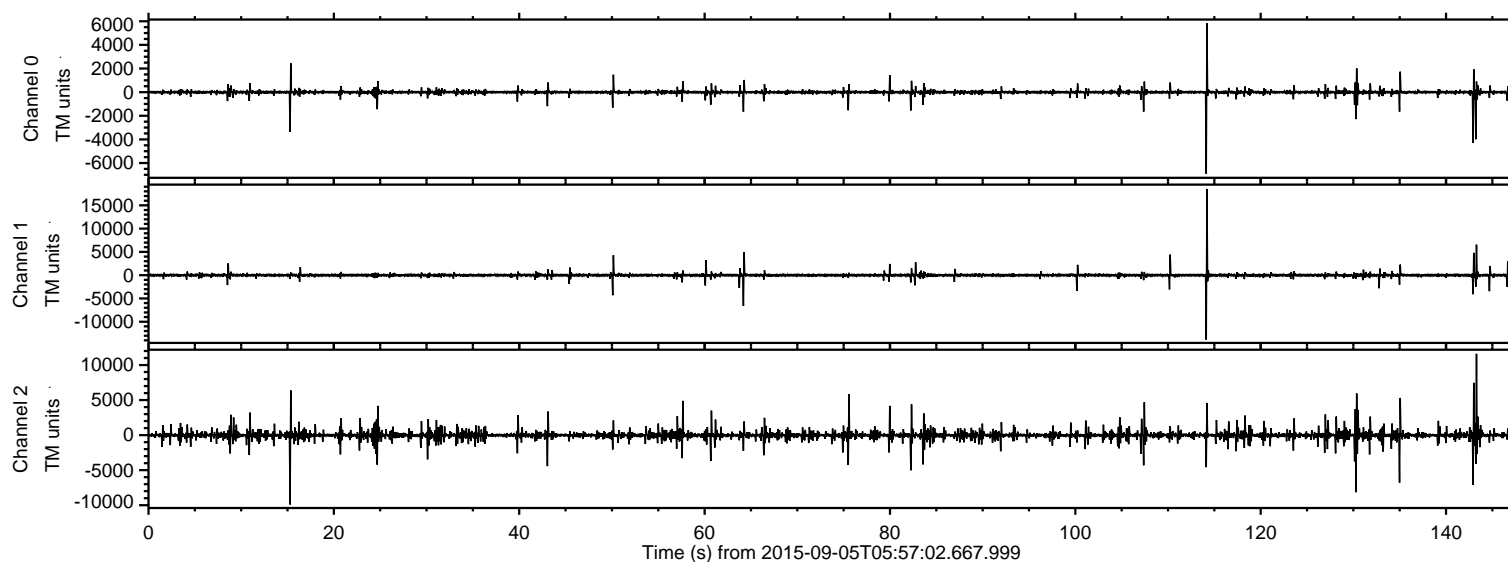

ELMAVAN 3D WAVEFORMS (Measured data sampled at 50 kHz) 51000 packets of 144 samples from 2015-09-05T05:57:02.667.999. Part 115/147

Processed Fri Oct 9 20:45:24 2015 by ELM ver.2012-10-06 from 001\_\_elm20150905\_055701\_\_dat00.bin

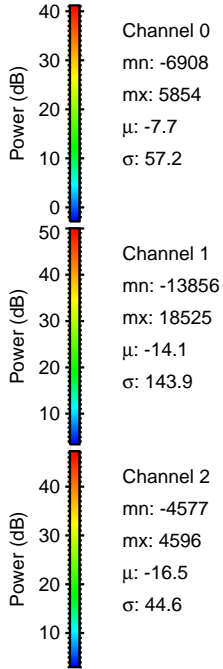
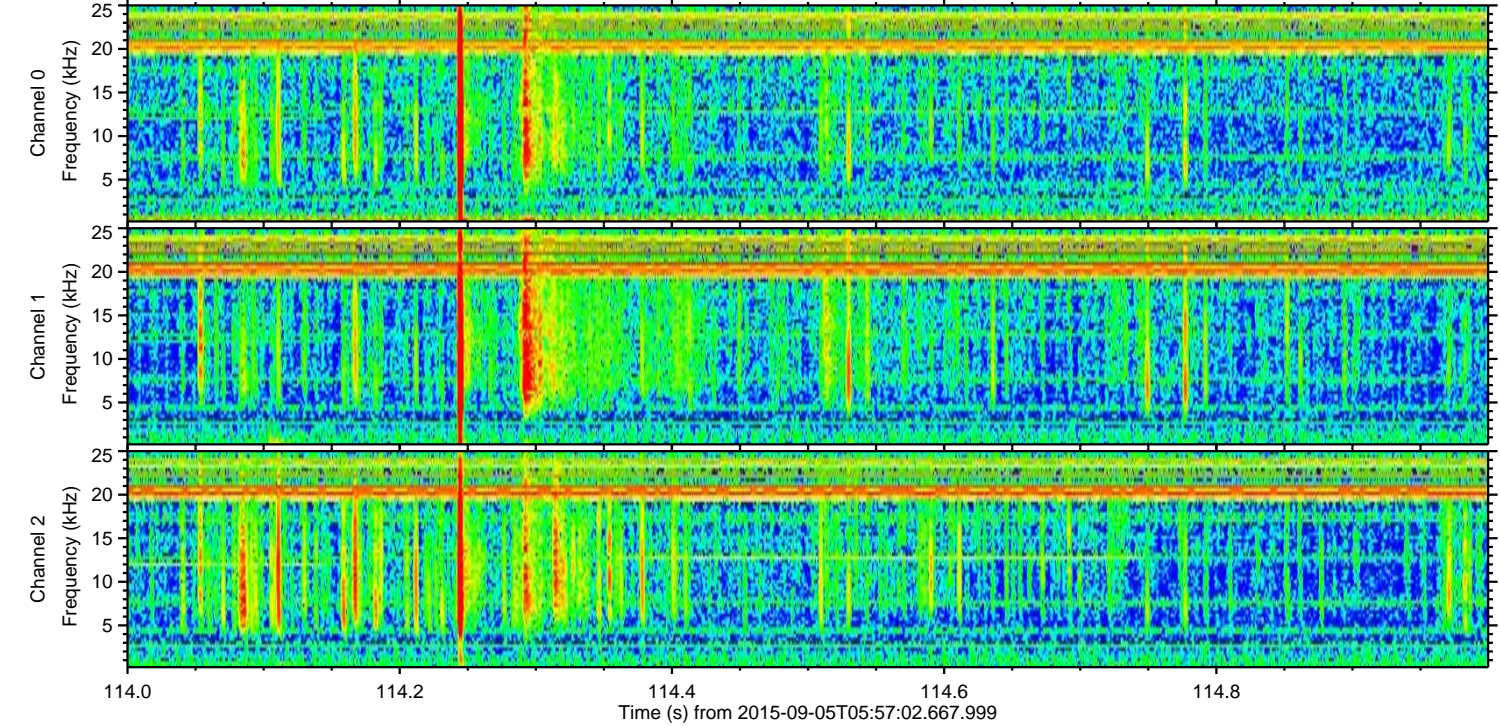
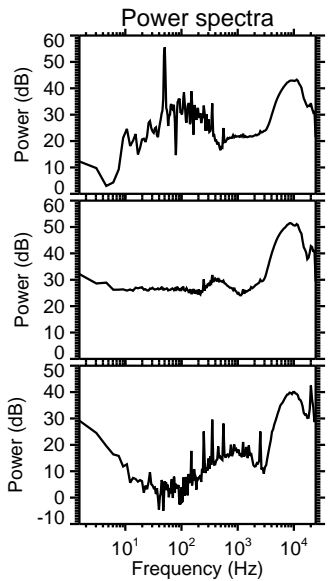
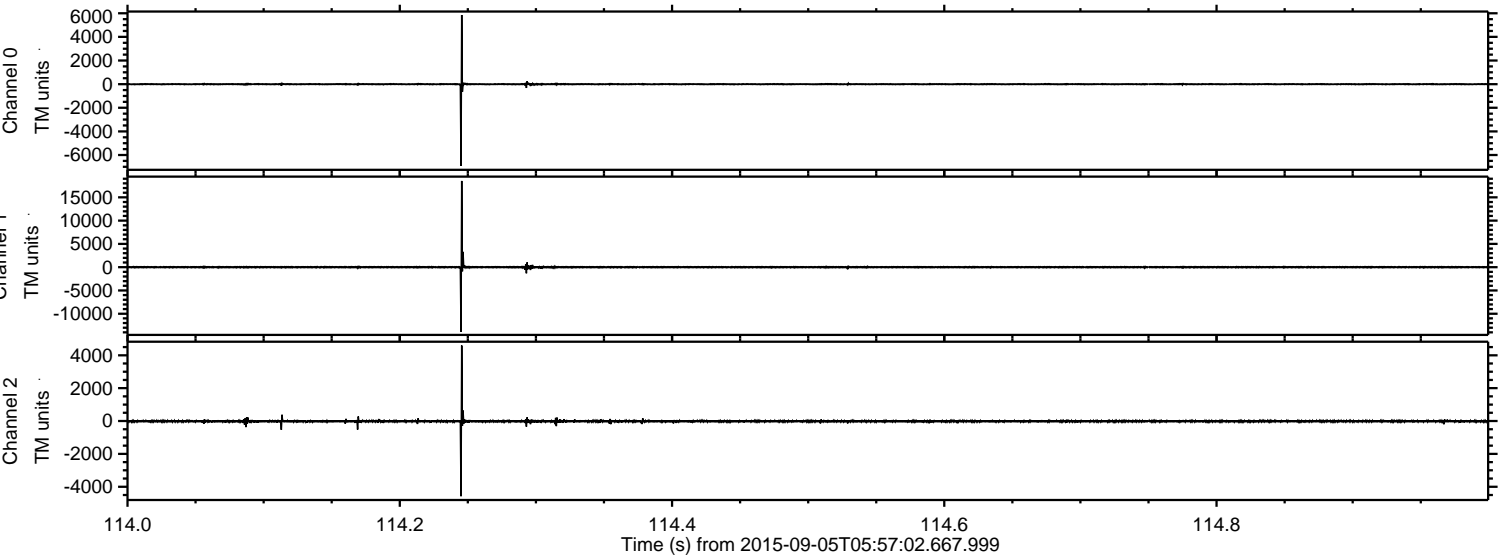



ELMAVAN 3D WAVEFORMS (Measured data sampled at 50 kHz) 51000 packets of 144 samples from 2015-09-05T05:57:02.667.999. Part 144/147

Processed Fri Oct 9 20:45:25 2015 by ELM ver.2012-10-06 from 001\_\_elm20150905\_055701\_\_dat00.bin

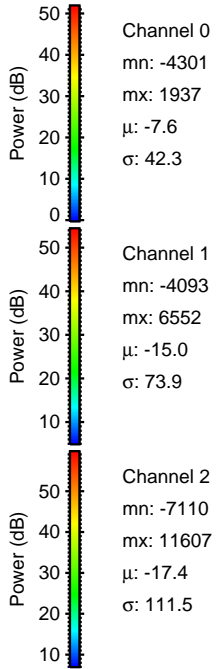
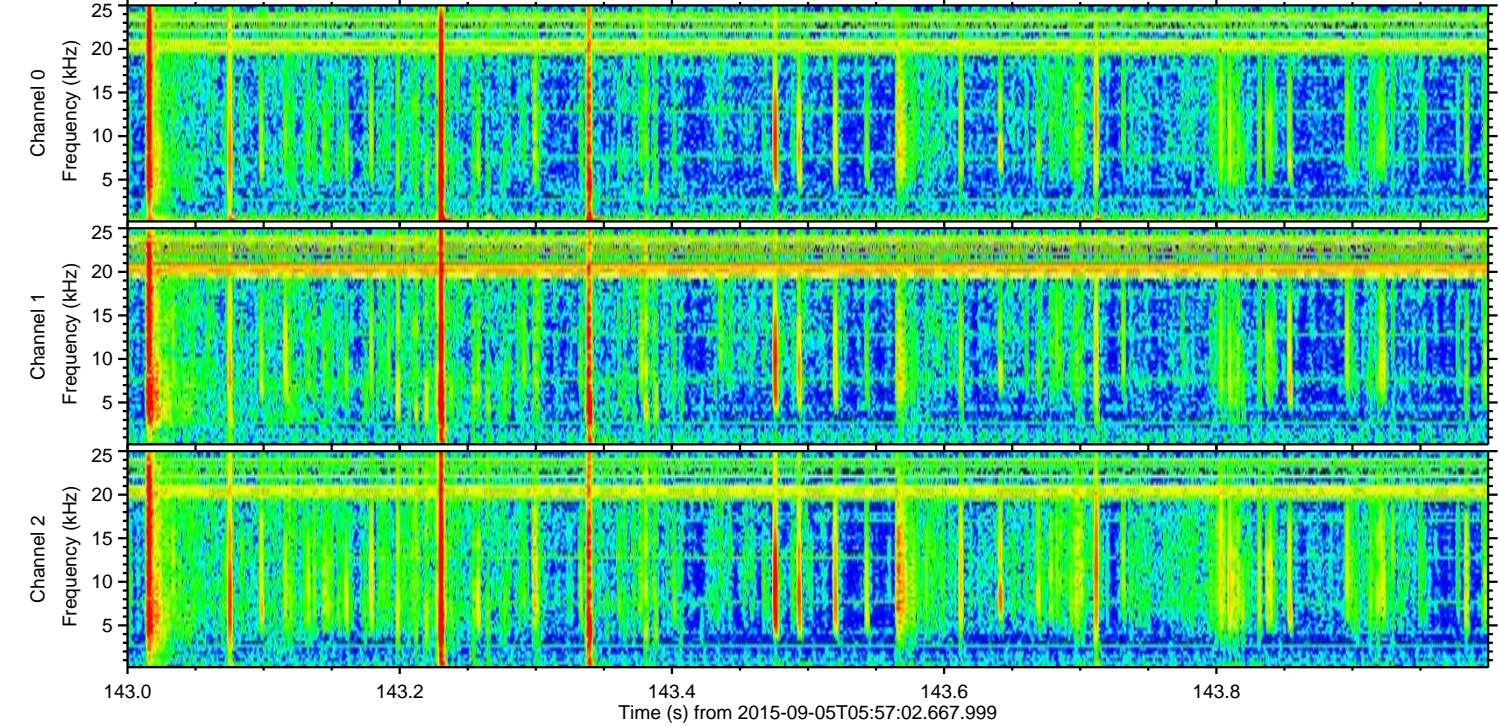
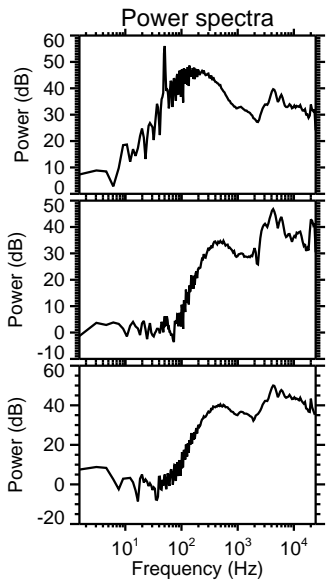
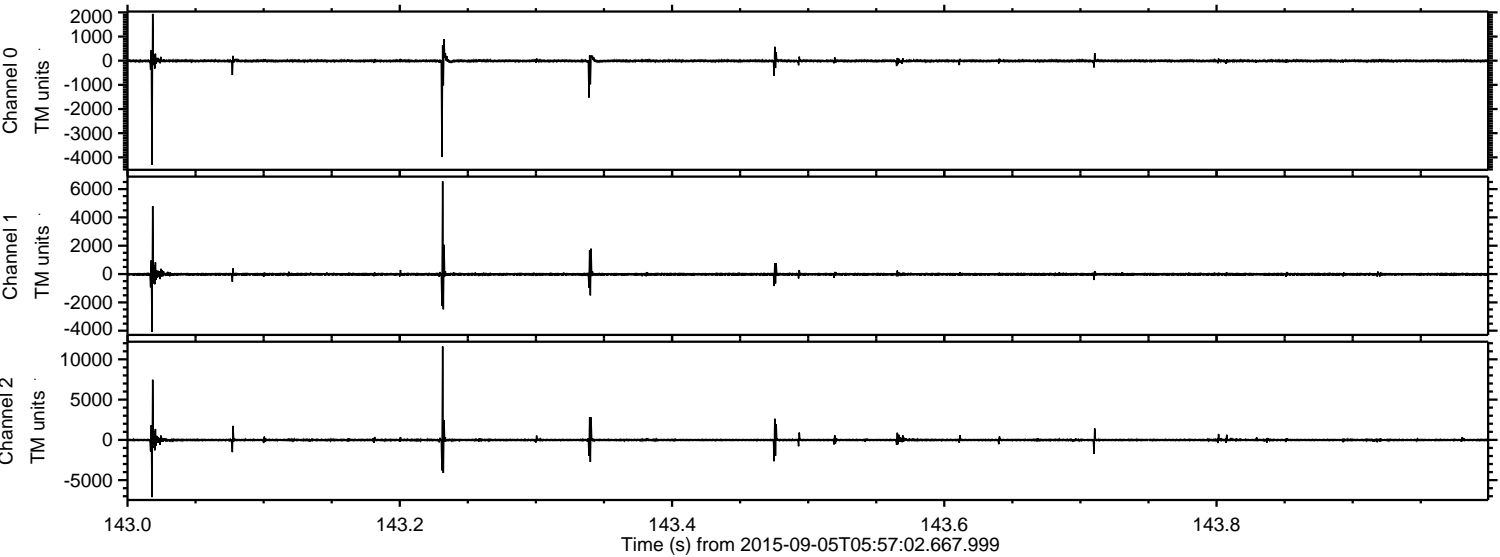



Processed Fri Oct 9 20:45:26 2015 by ELM ver.2012-10-06 from 001\_\_elm20150905\_055701\_\_dat00.bin

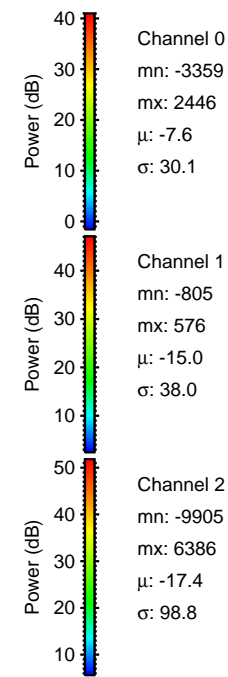
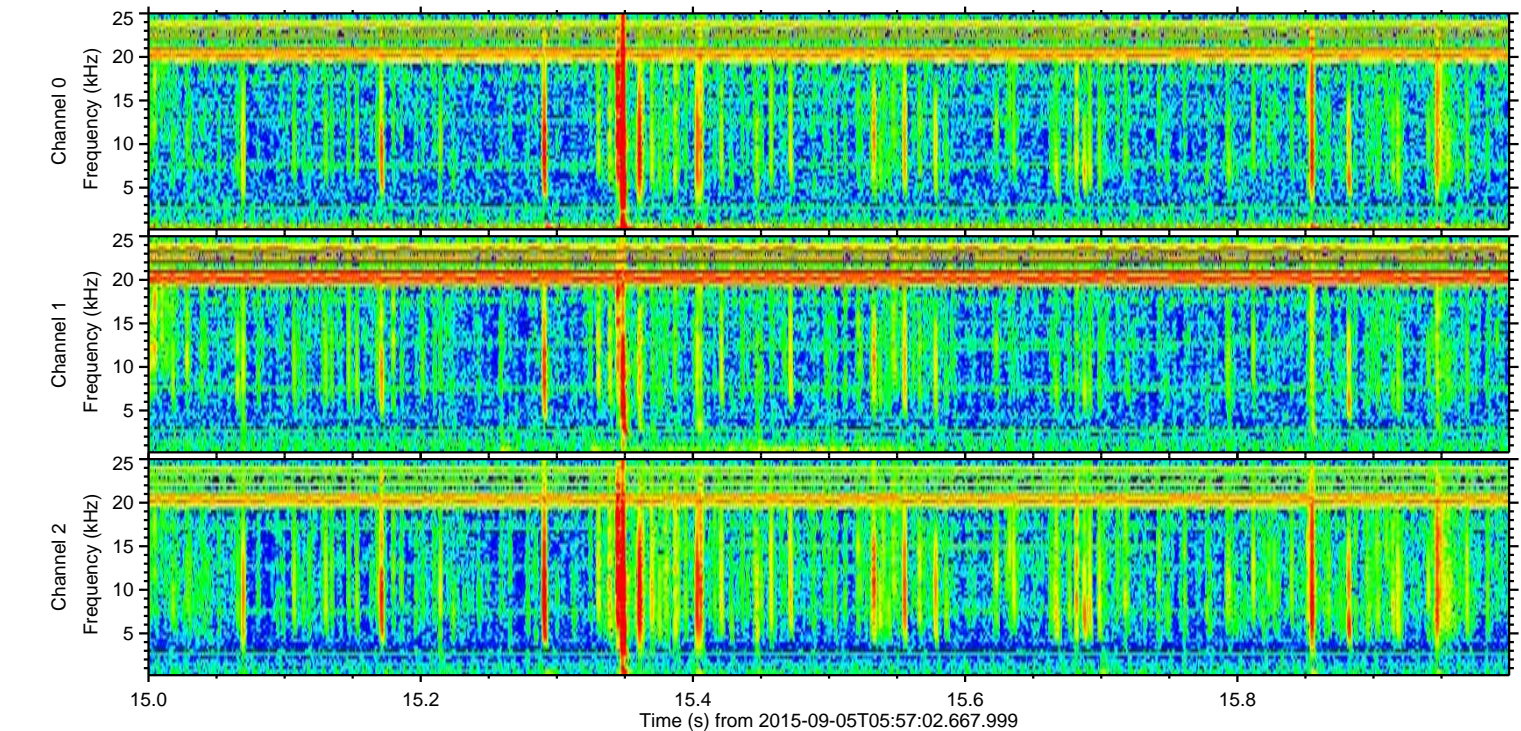
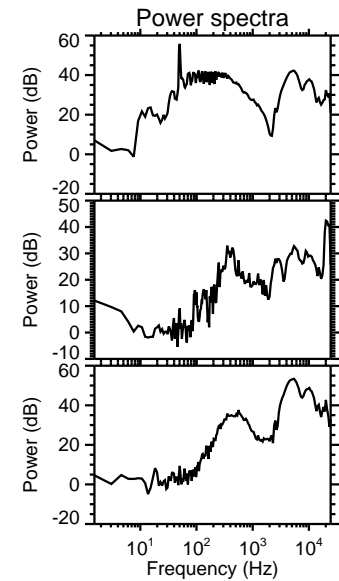
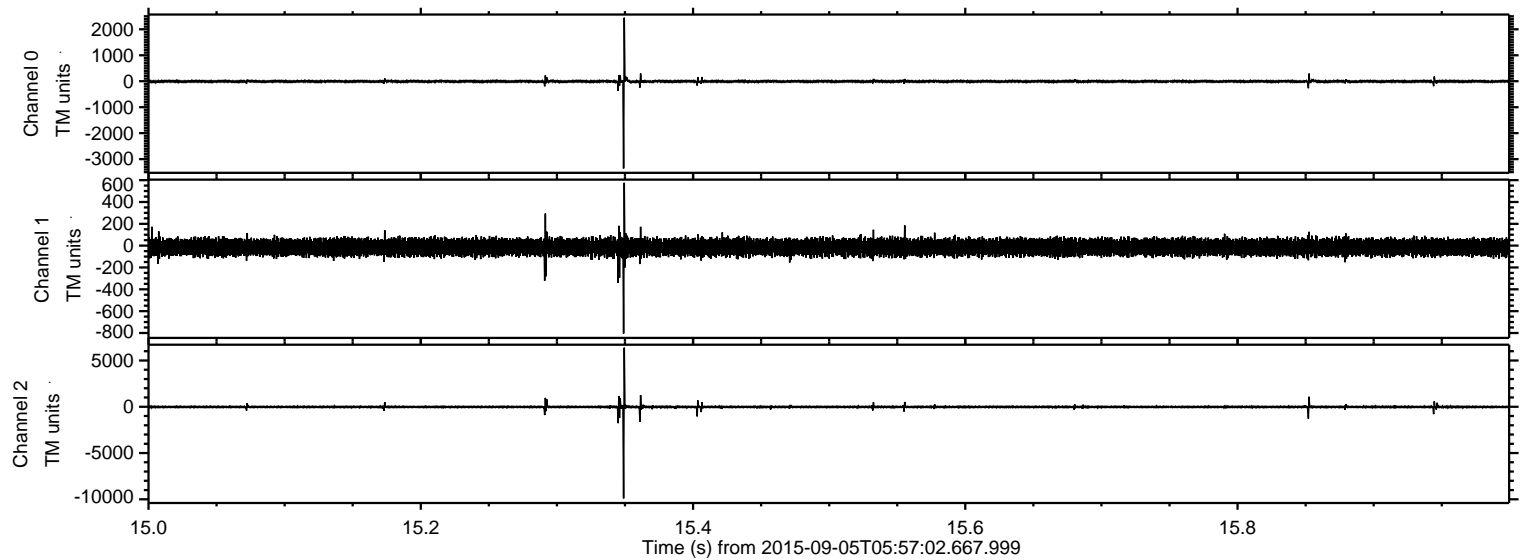



ELMAVAN 3D WAVEFORMS (Measured data sampled at 50 kHz) 51000 packets of 144 samples from 2015-09-05T05:57:02.667.999. Part 131/147

Processed Fri Oct 9 20:45:27 2015 by ELM ver.2012-10-06 from 001\_\_elm20150905\_055701\_\_dat00.bin

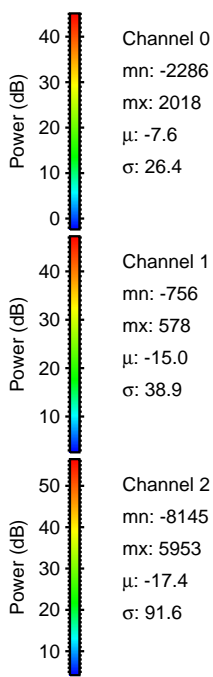
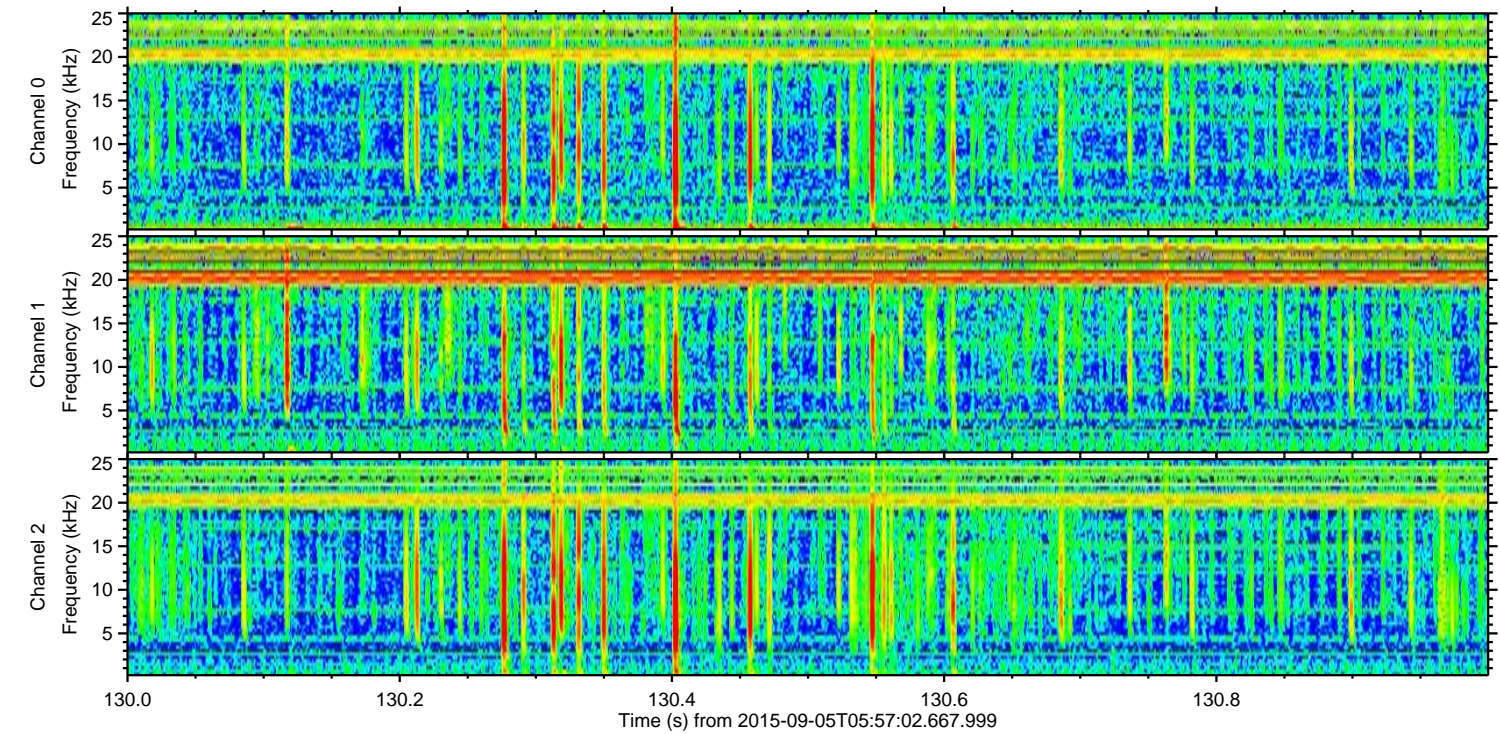
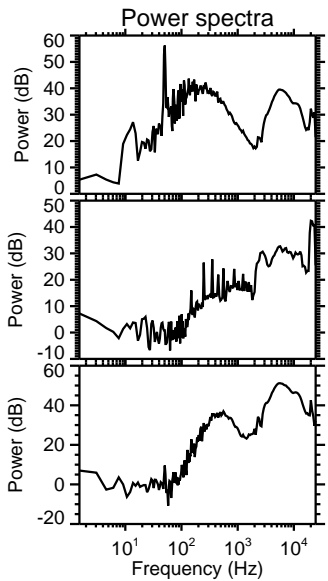
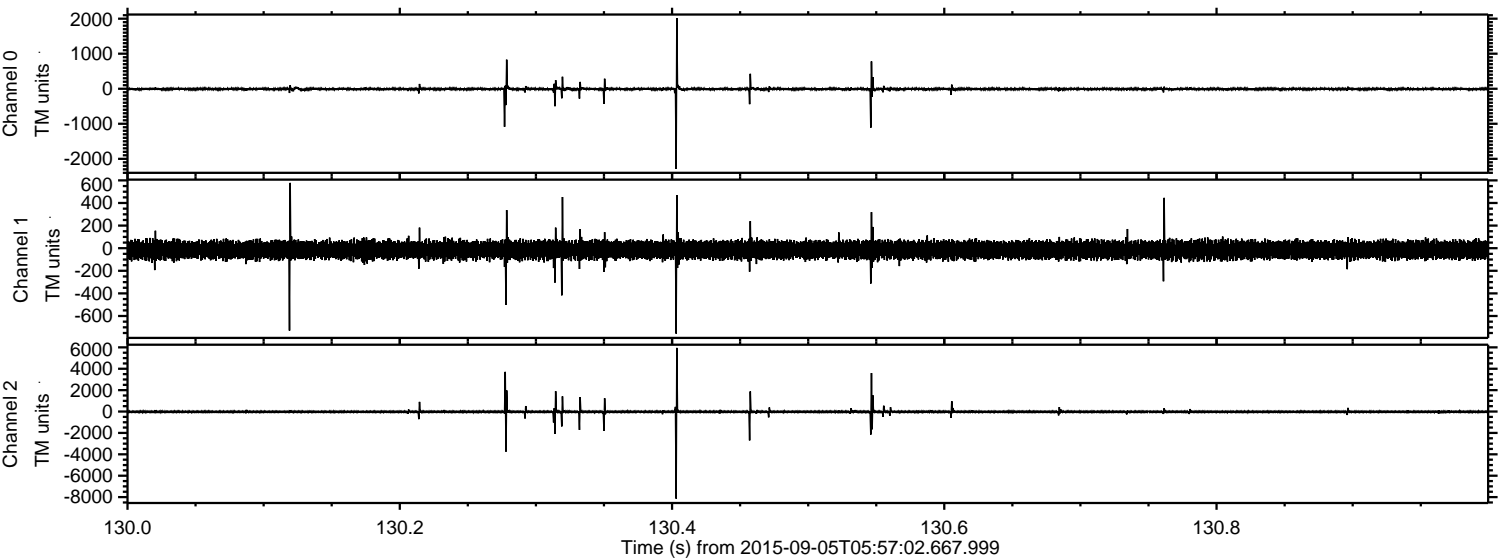

Channel 0  
mn: -2286  
mx: 2018  
 $\mu$ : -7.6  
 $\sigma$ : 26.4

Channel 1  
mn: -756  
mx: 578  
 $\mu$ : -15.0  
 $\sigma$ : 38.9

Channel 2  
mn: -8145  
mx: 5953  
 $\mu$ : -17.4  
 $\sigma$ : 91.6



ELMAVAN 3D WAVEFORMS (Measured data sampled at 50 kHz) 51000 packets of 144 samples from 2015-09-05T05:57:02.667.999. Part 136/147

Processed Fri Oct 9 20:45:28 2015 by ELM ver.2012-10-06 from 001\_\_elm20150905\_055701\_\_dat00.bin

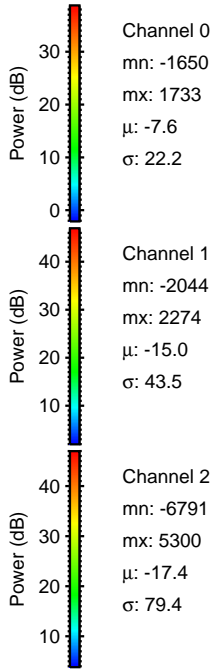
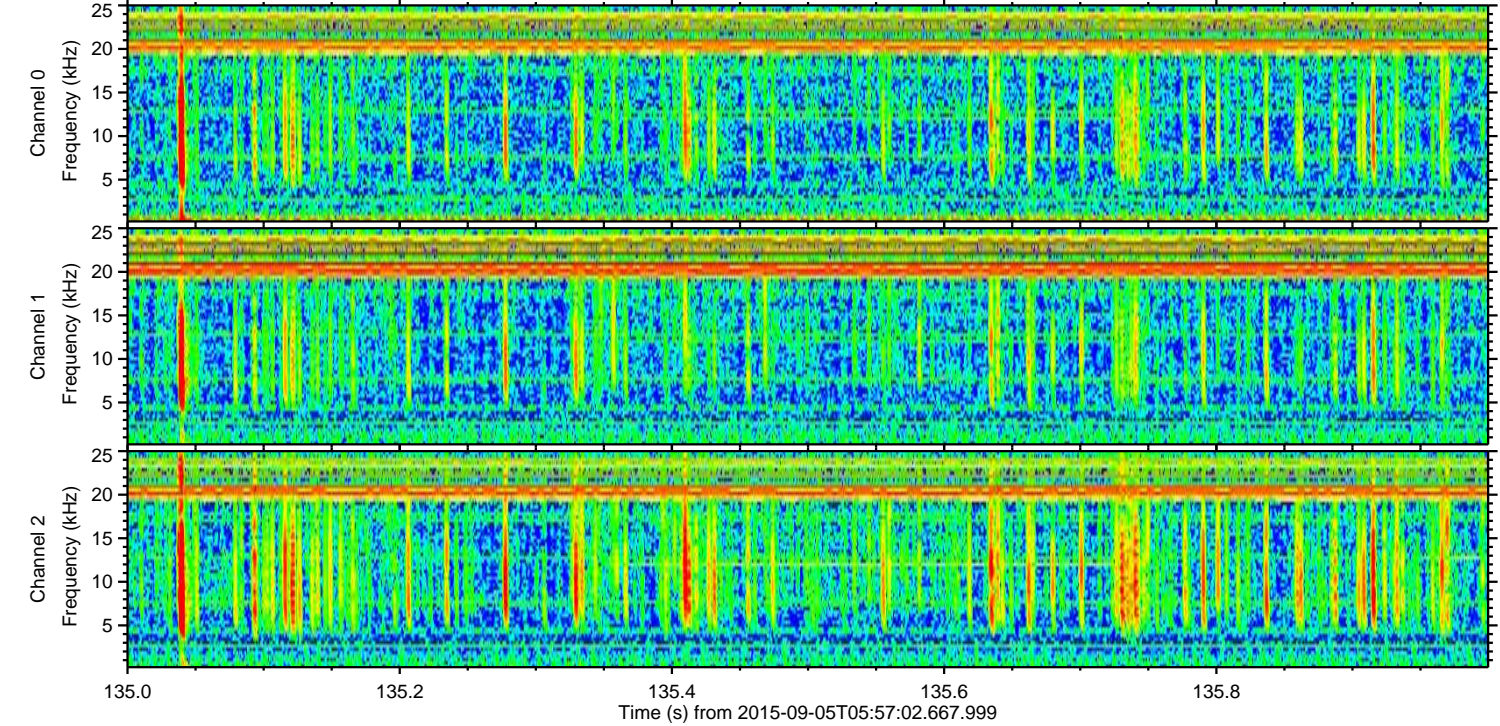
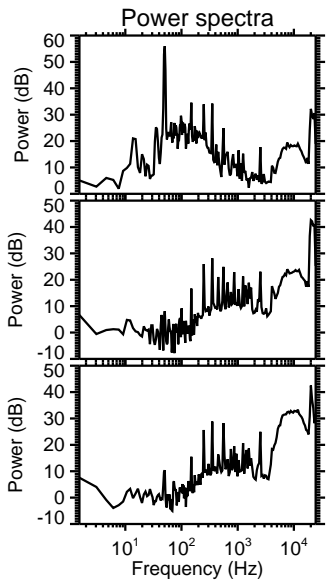
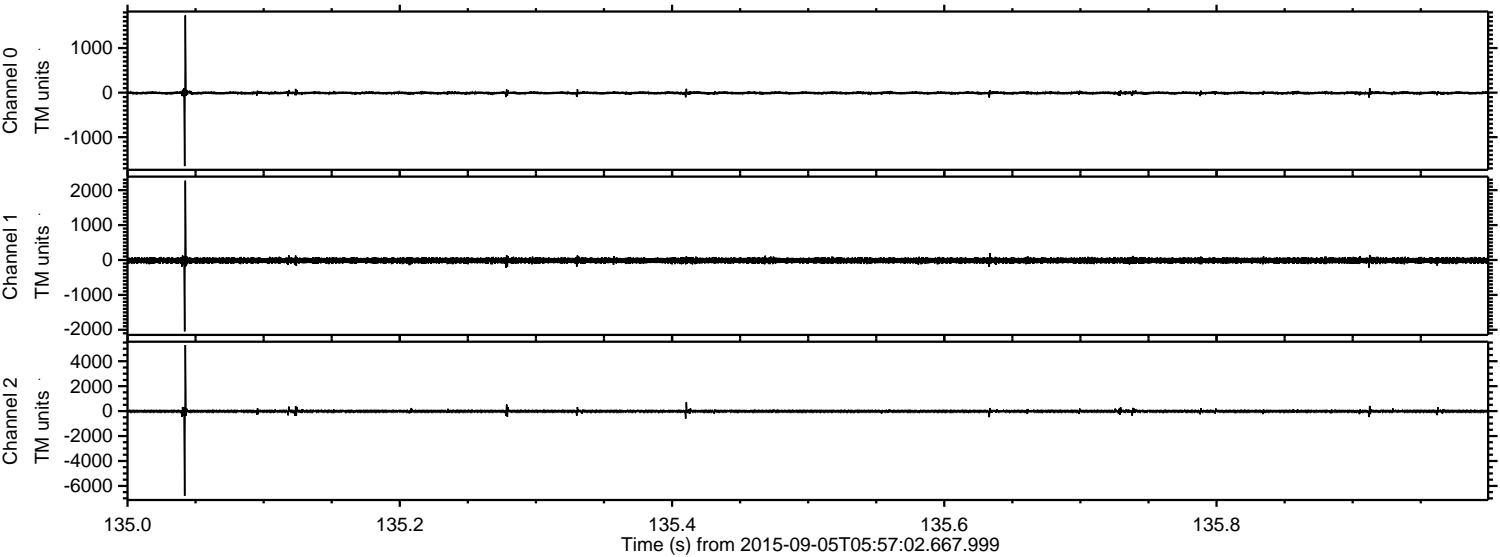



Processed Fri Oct 9 20:45:29 2015 by ELM ver.2012-10-06 from 001\_\_elm20150905\_055701\_\_dat00.bin

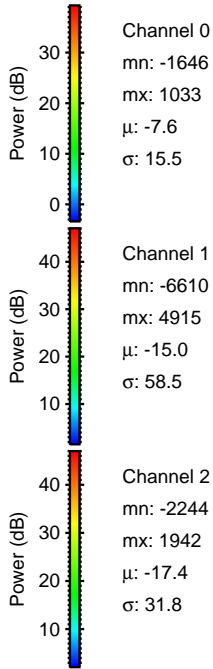
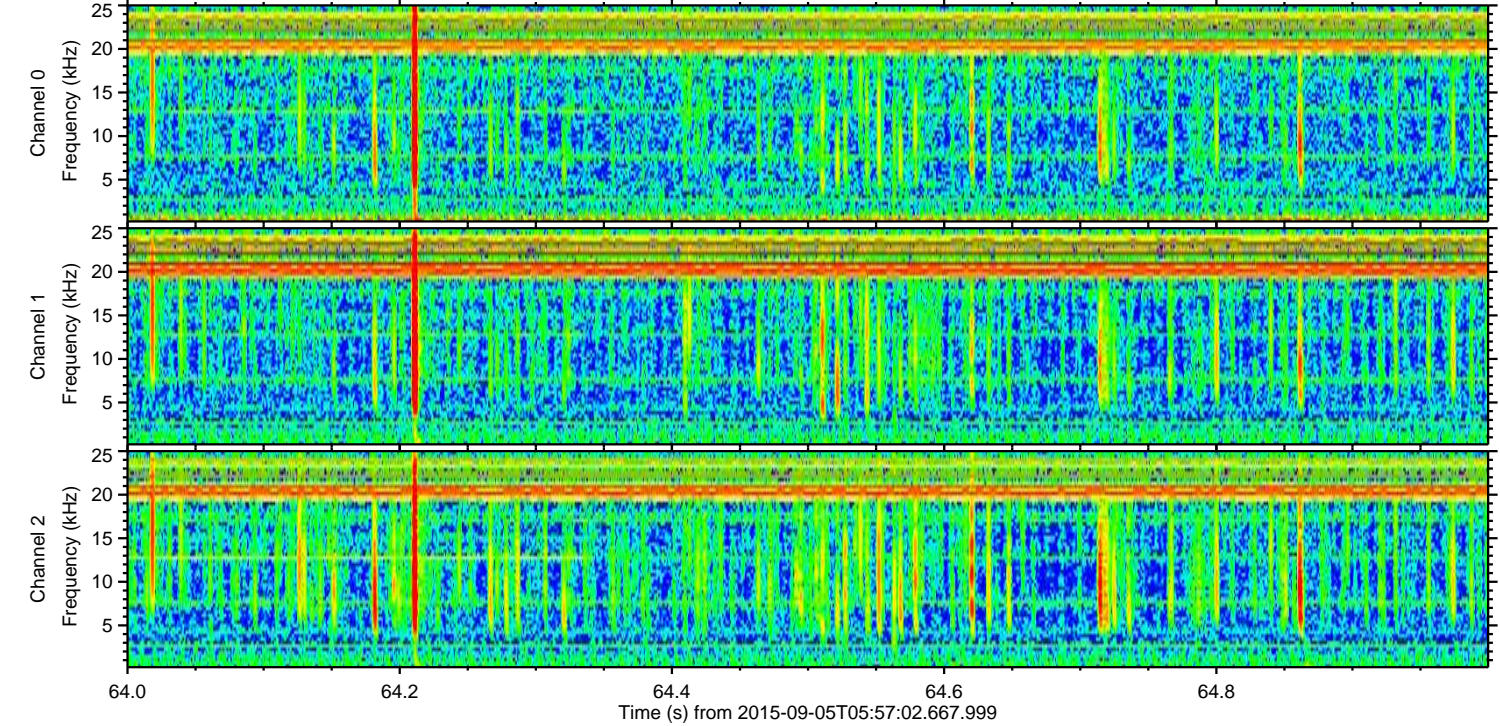
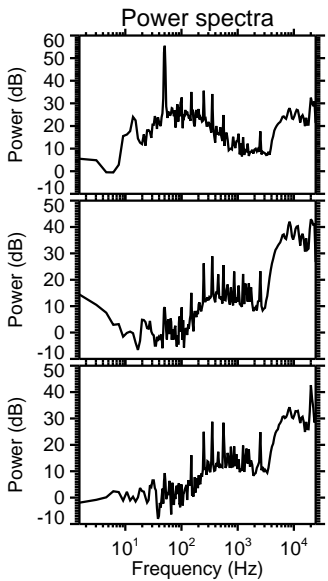
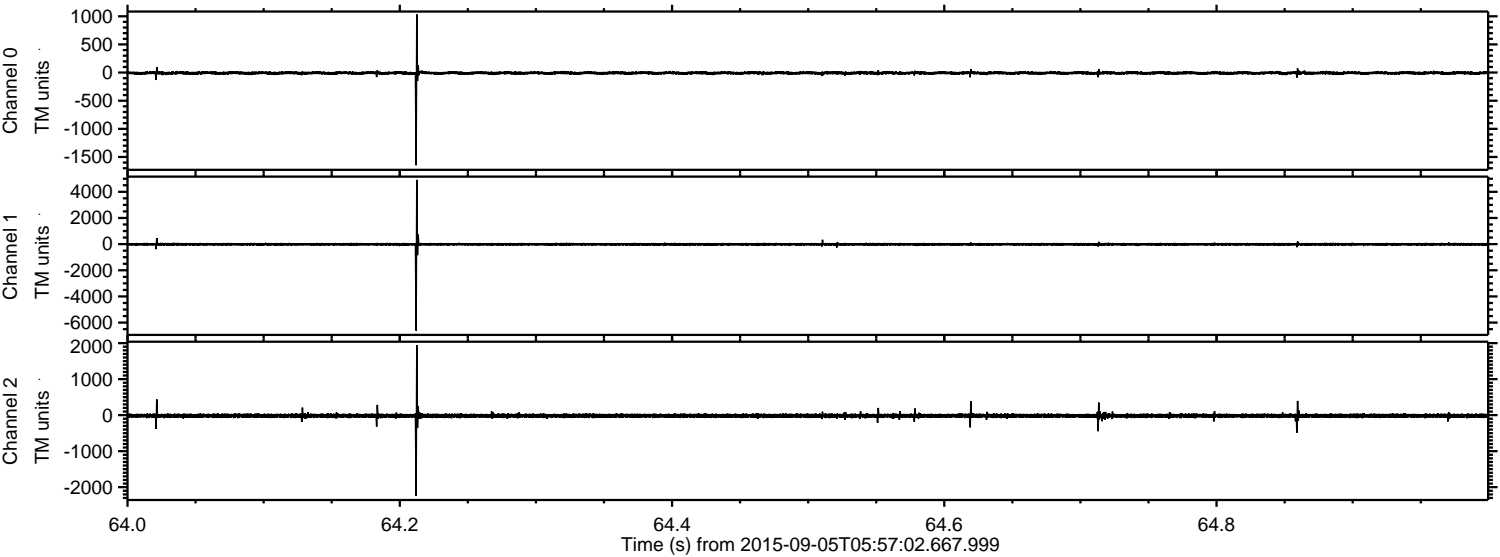



Processed Fri Oct 9 20:45:30 2015 by ELM ver.2012-10-06 from 001\_\_elm20150905\_055701\_\_dat00.bin

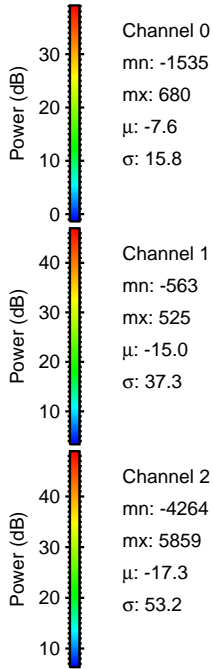
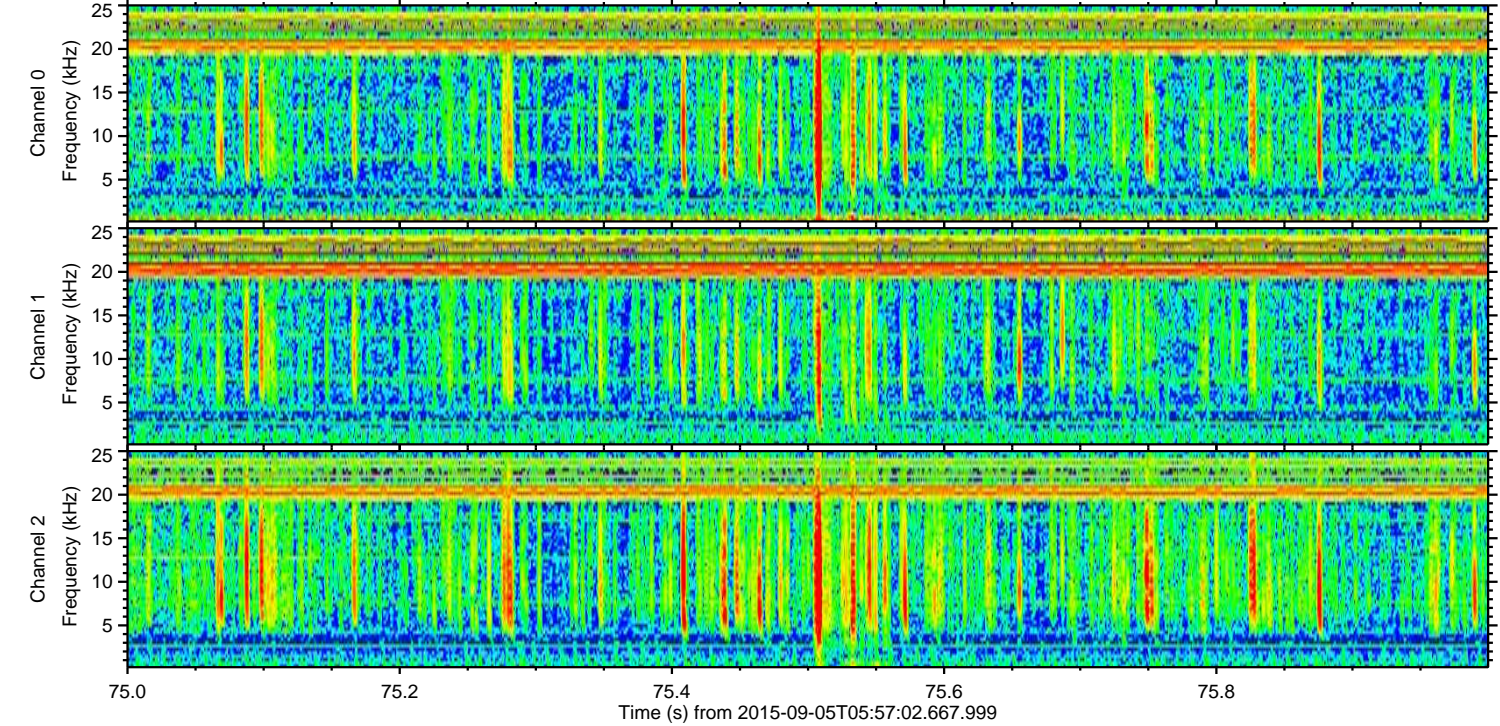
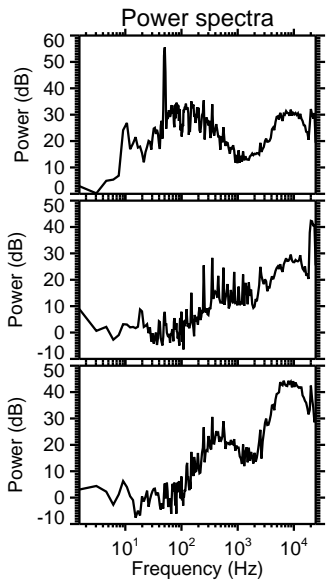
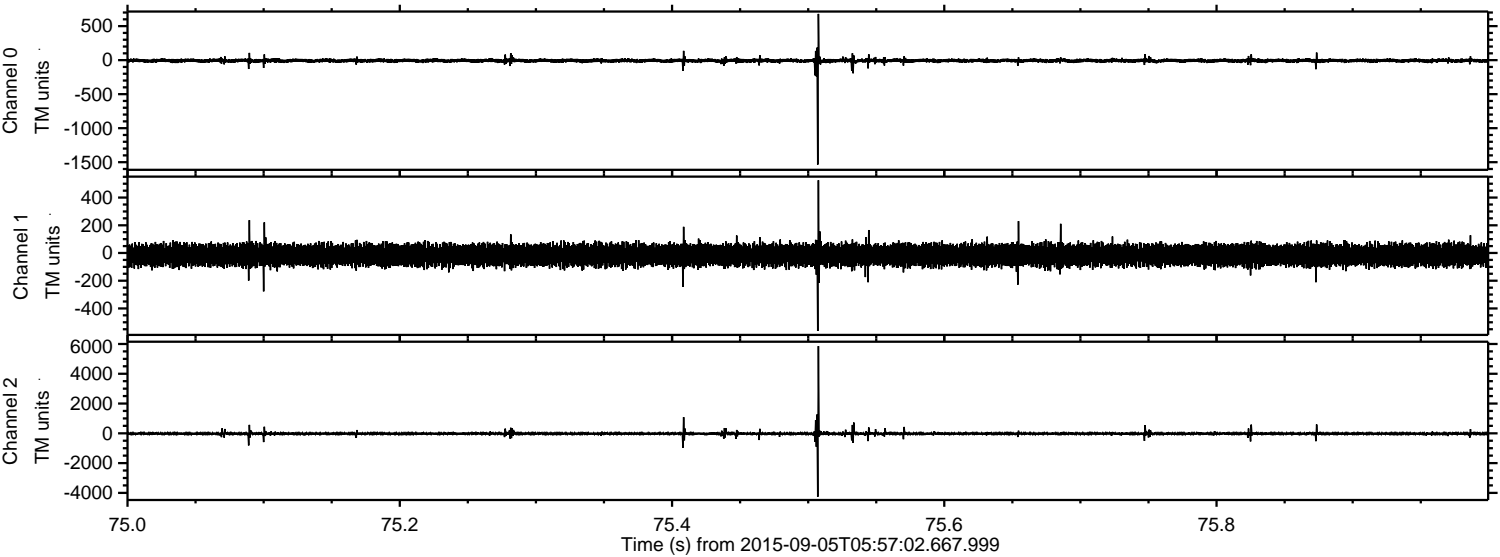

Channel 0  
mn: -1535  
mx: 680  
 $\mu$ : -7.6  
 $\sigma$ : 15.8

Channel 1  
mn: -563  
mx: 525  
 $\mu$ : -15.0  
 $\sigma$ : 37.3

Channel 2  
mn: -4264  
mx: 5859  
 $\mu$ : -17.3  
 $\sigma$ : 53.2



Processed Fri Oct 9 20:45:32 2015 by ELM ver.2012-10-06 from 001\_\_elm20150905\_055701\_\_dat00.bin

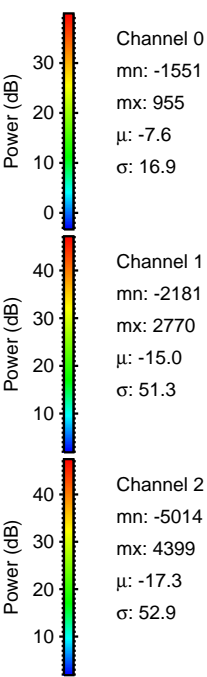
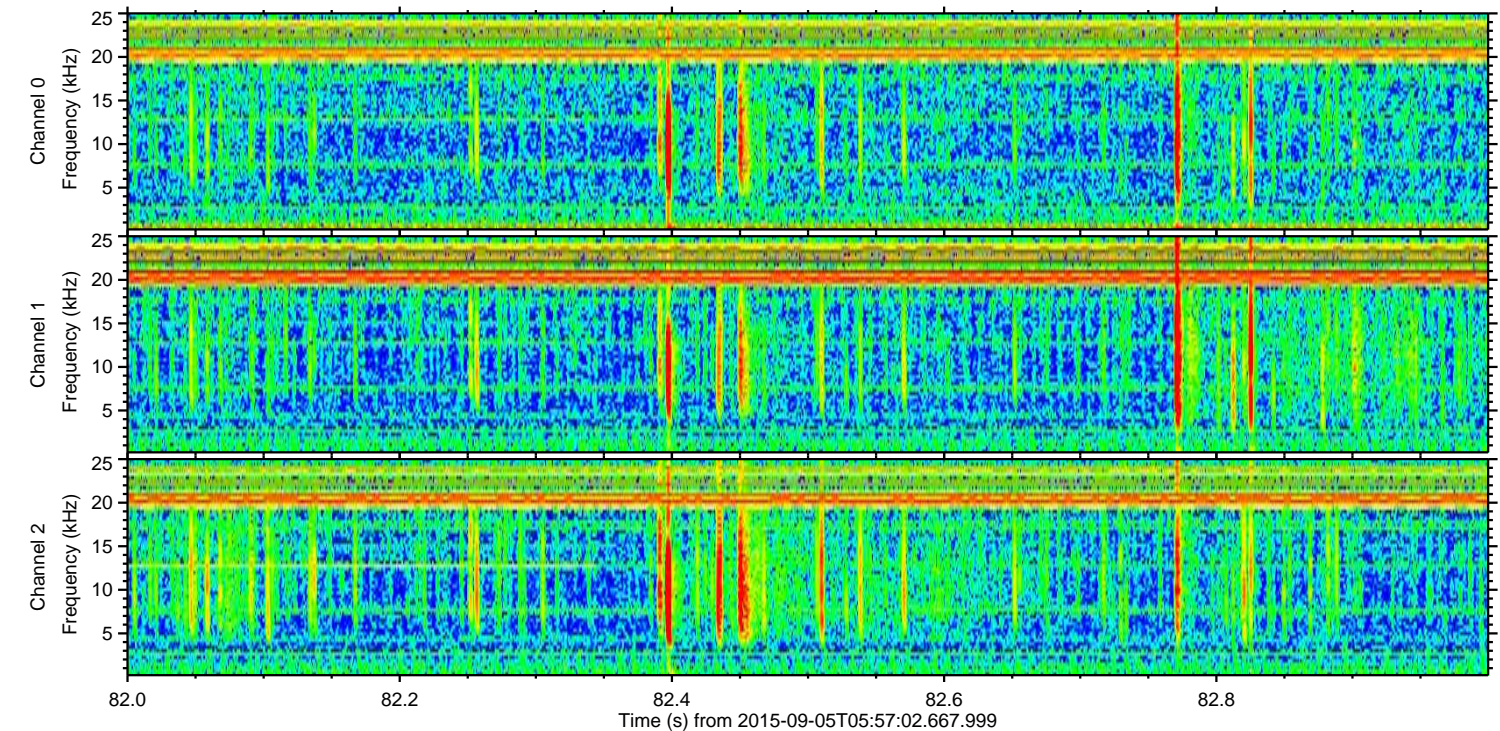
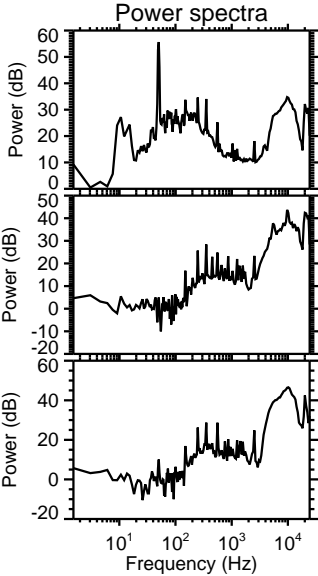
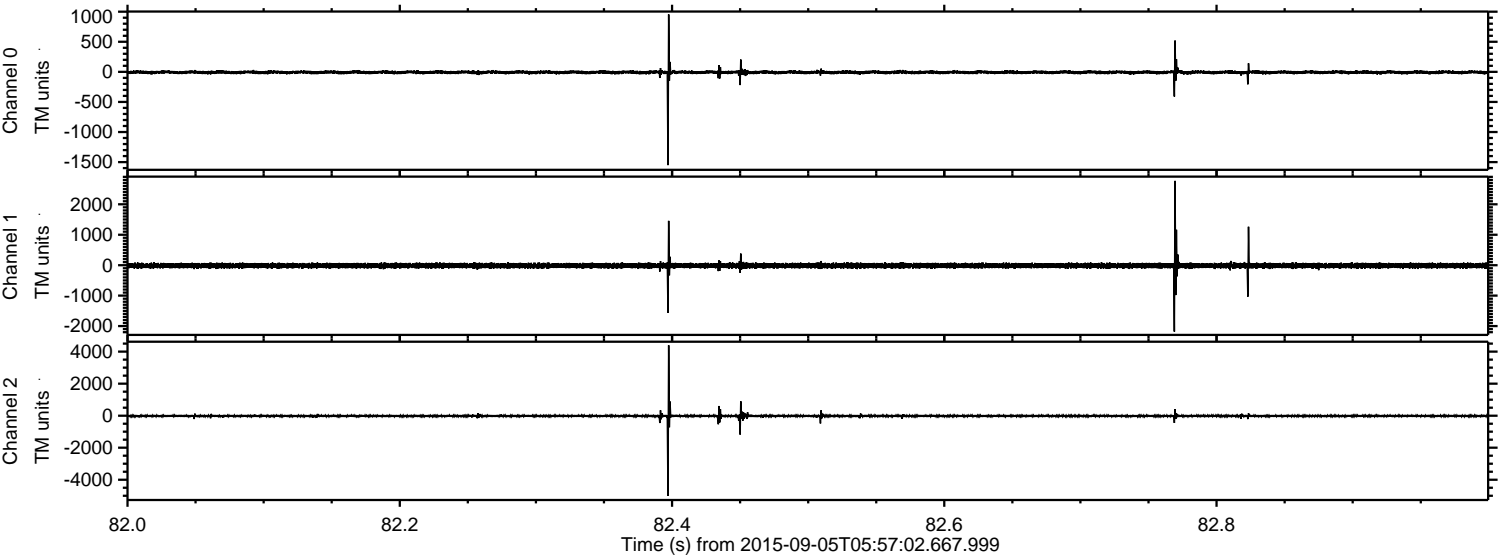



Processed Fri Oct 9 20:45:33 2015 by ELM ver.2012-10-06 from 001\_\_elm20150905\_055701\_\_dat00.bin

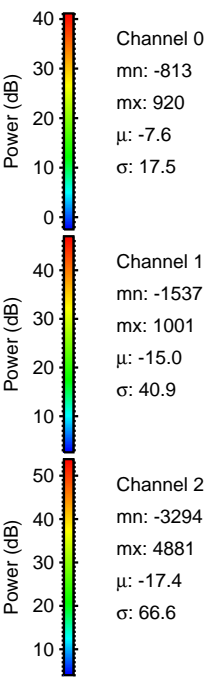
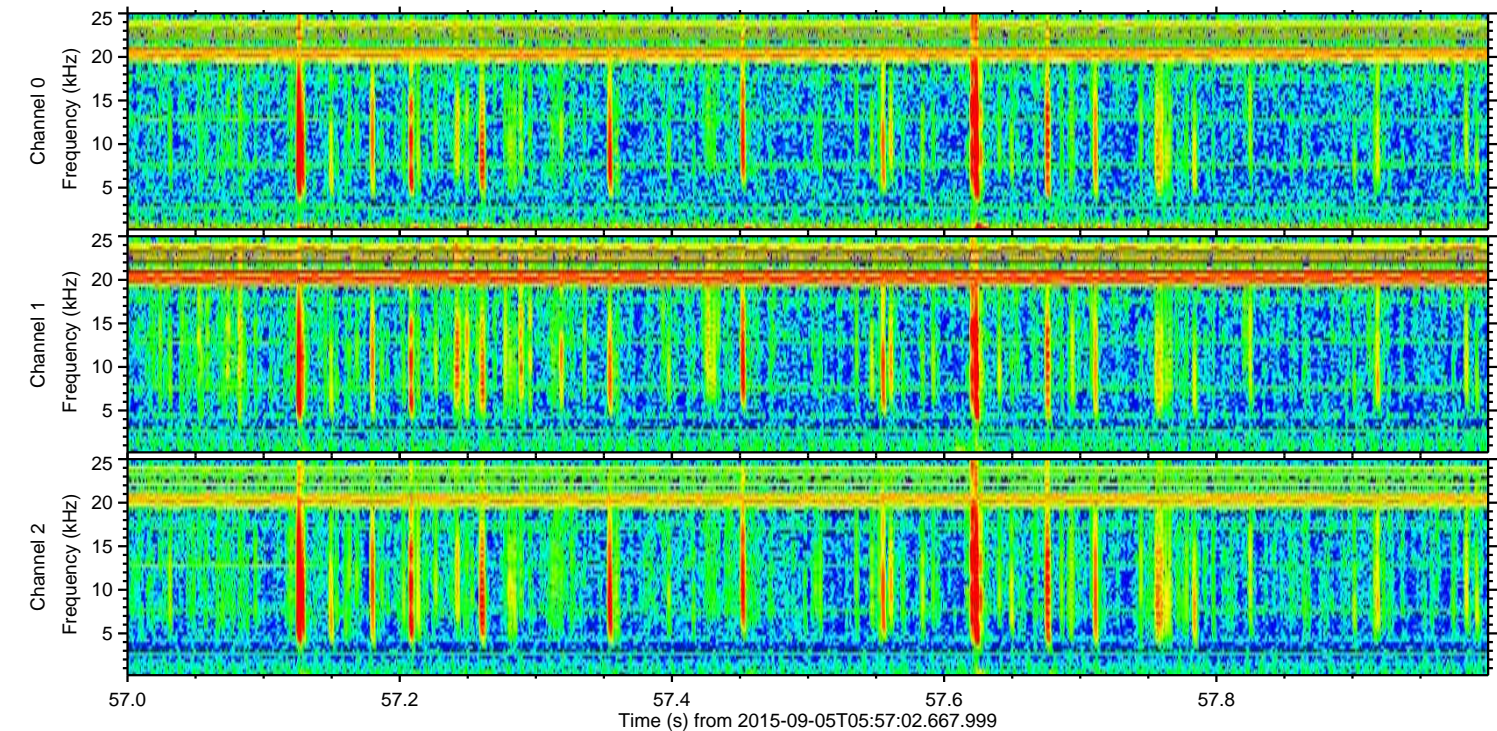
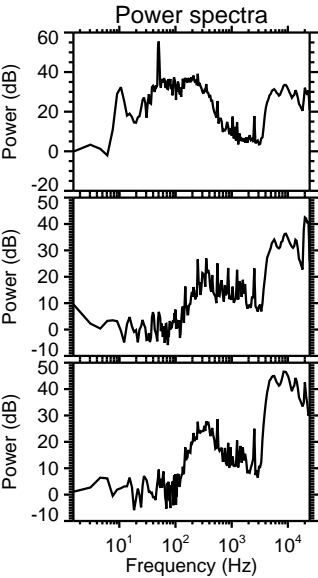
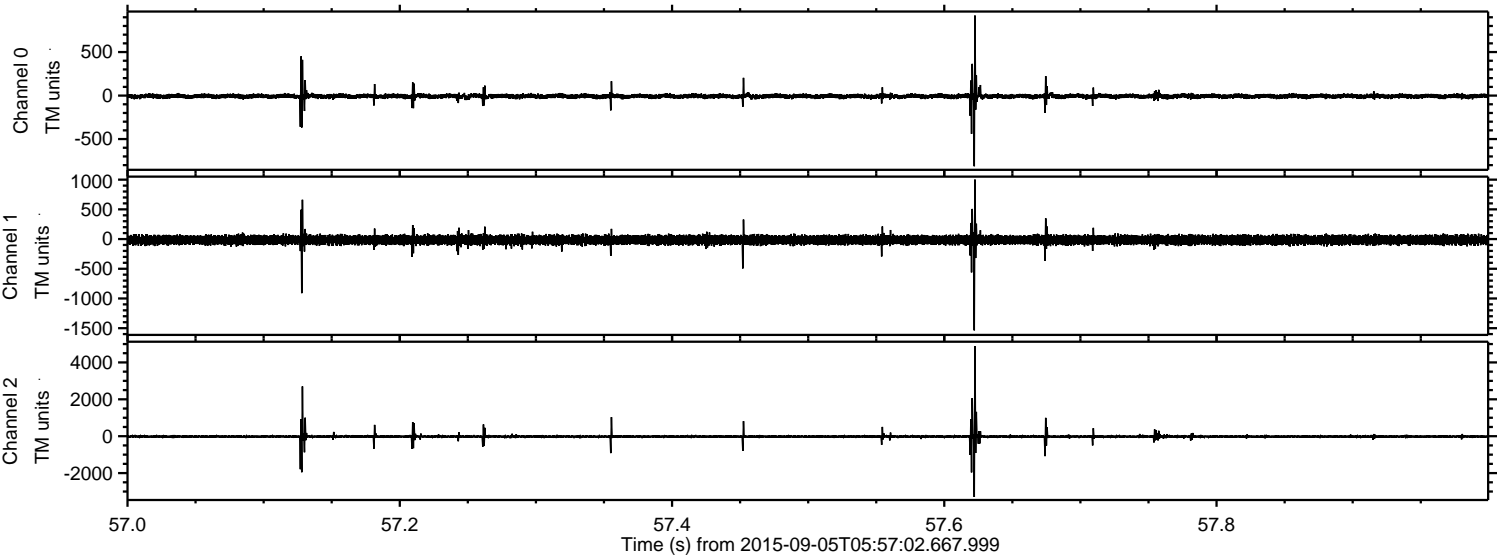



Processed Fri Oct 9 20:45:34 2015 by ELM ver.2012-10-06 from 001\_\_elm20150905\_055701\_\_dat00.bin

