

ELMAVAN 3D WAVEFORMS (Measured data sampled at 50 kHz) 51000 packets of 144 samples from 2015-09-05T03:01:54.700.999.

Processed Fri Oct 9 19:56:17 2015 by ELM ver.2012-10-06 from 001__elm20150905_030153__dat00.bin

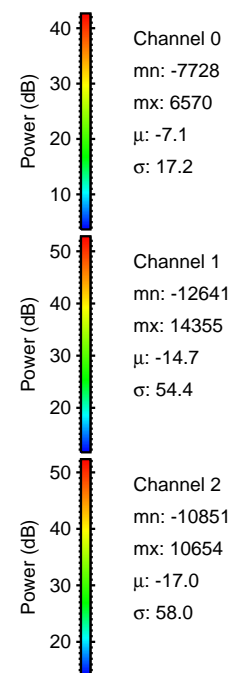

Processed Fri Oct 9 19:56:33 2015 by ELM ver.2012-10-06 from 001__elm20150905_030153__dat00.bin

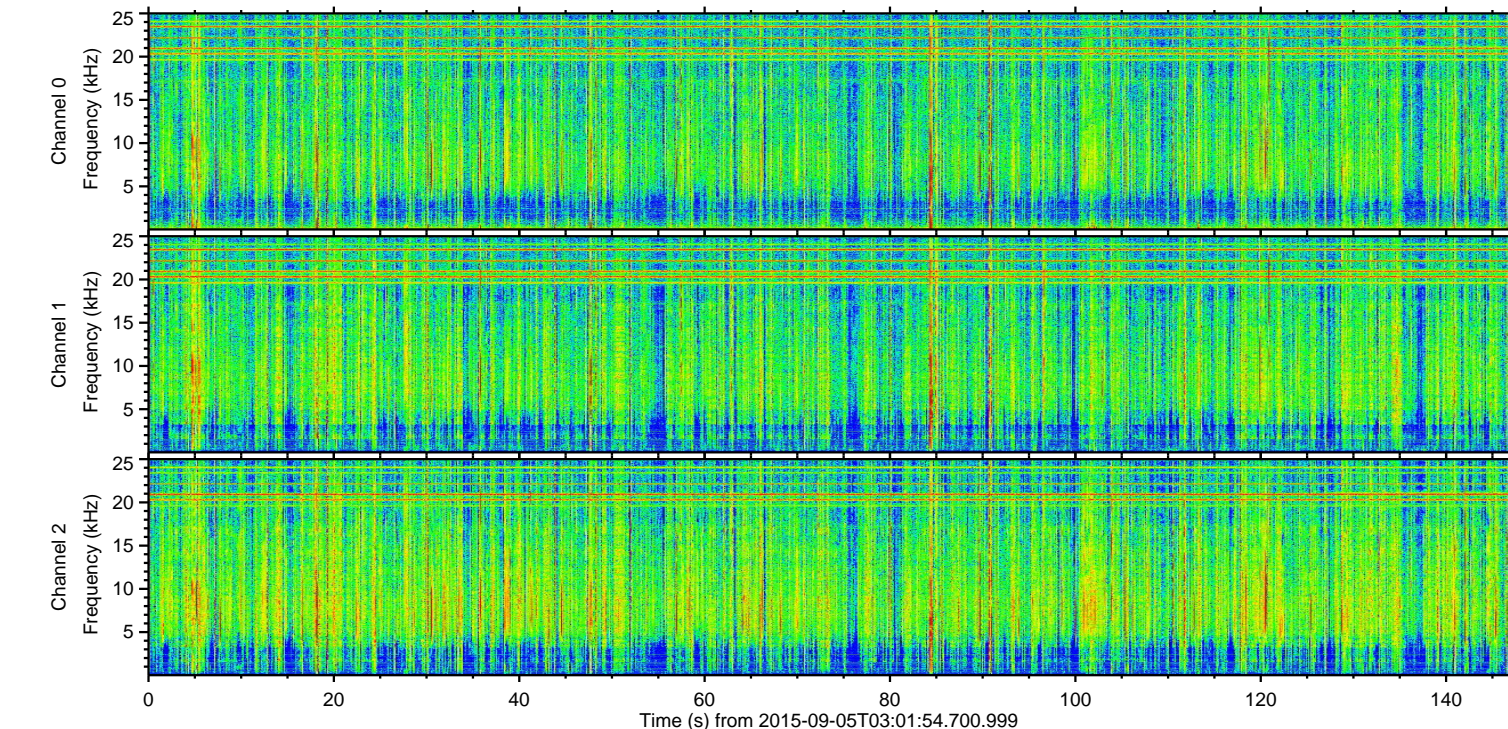
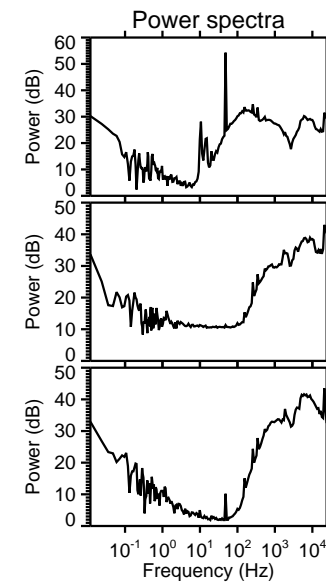
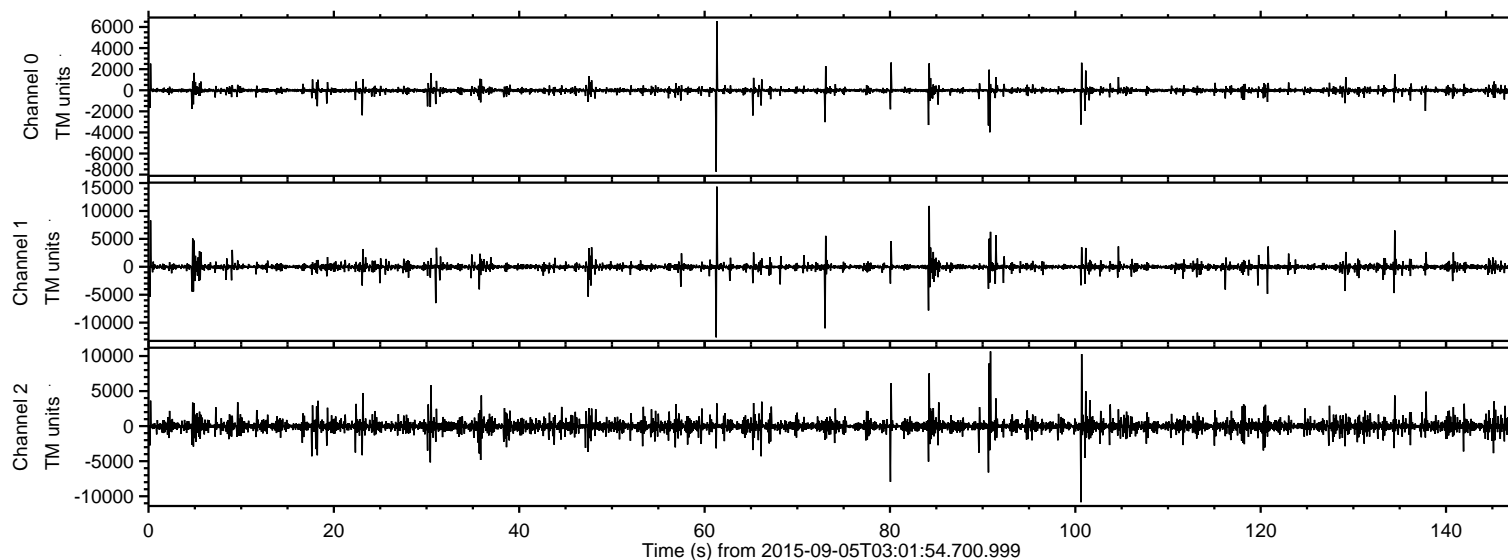
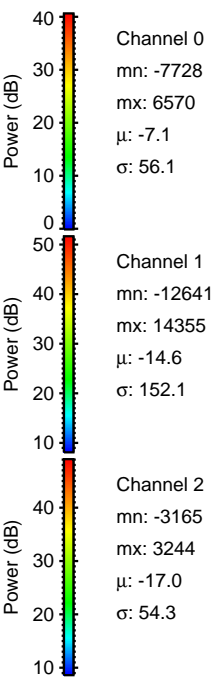
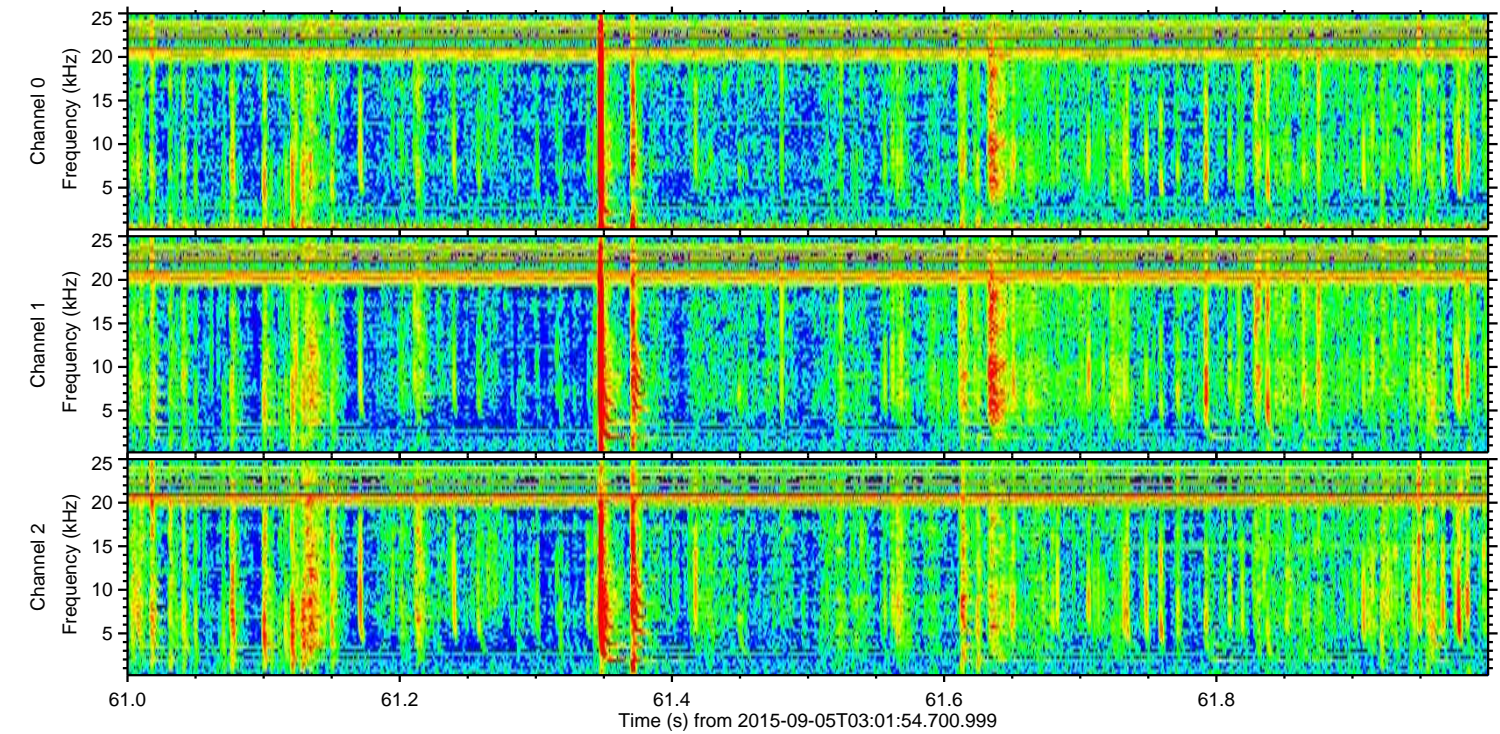
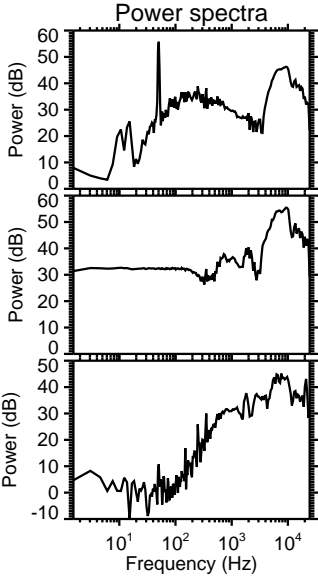
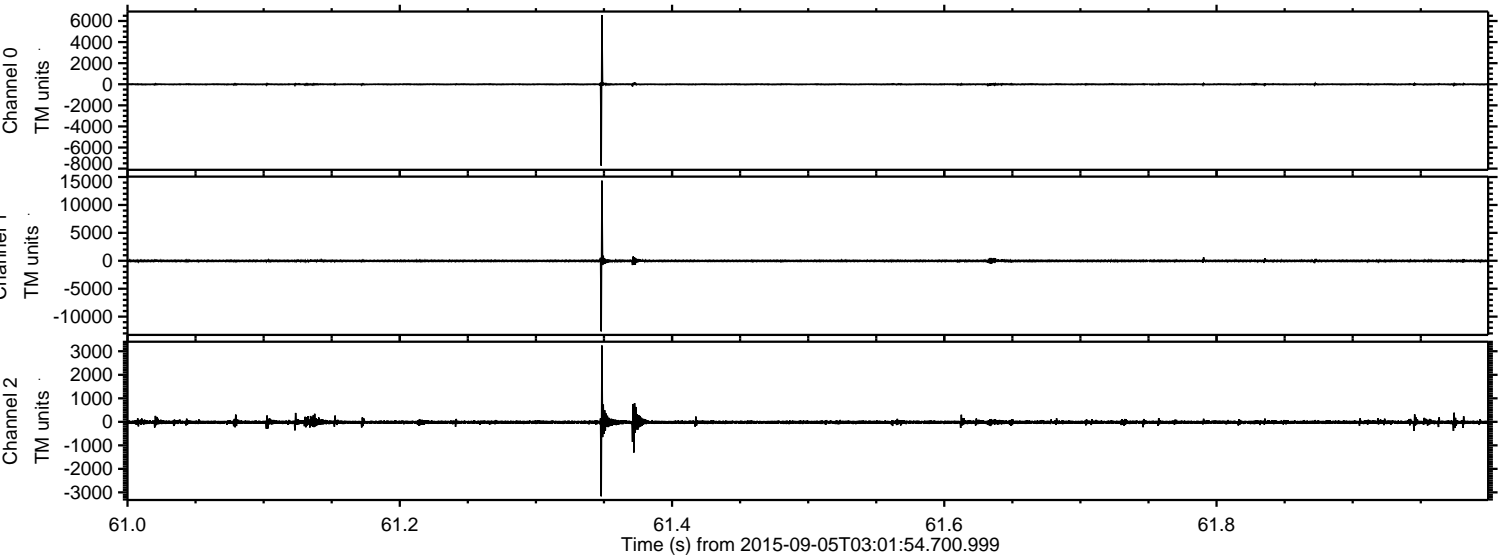

Processed Fri Oct 9 19:56:34 2015 by ELM ver.2012-10-06 from 001__elm20150905_030153__dat00.bin

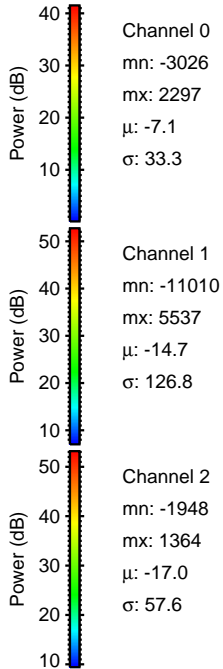
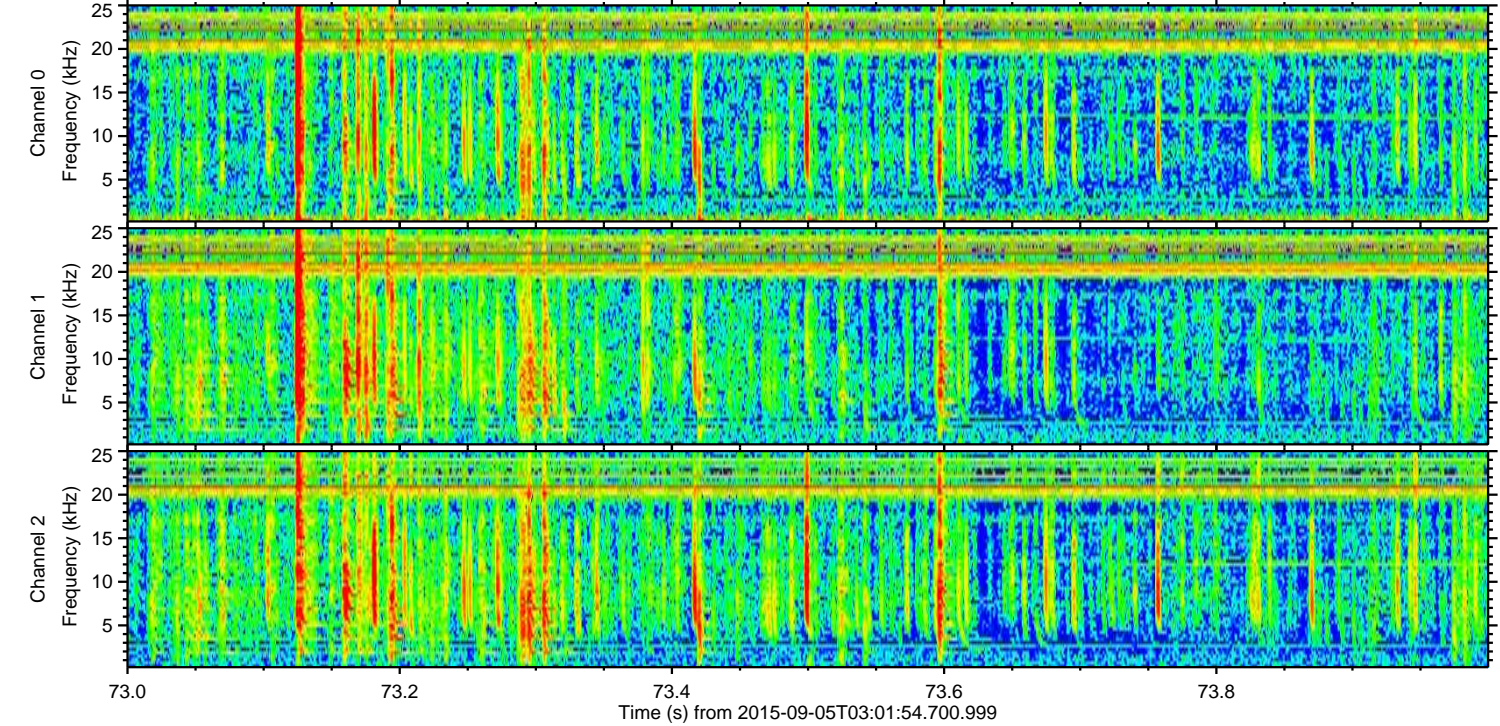
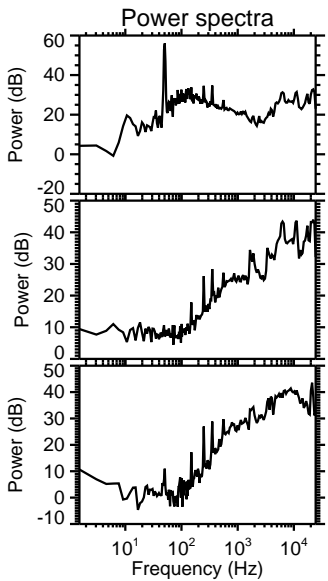
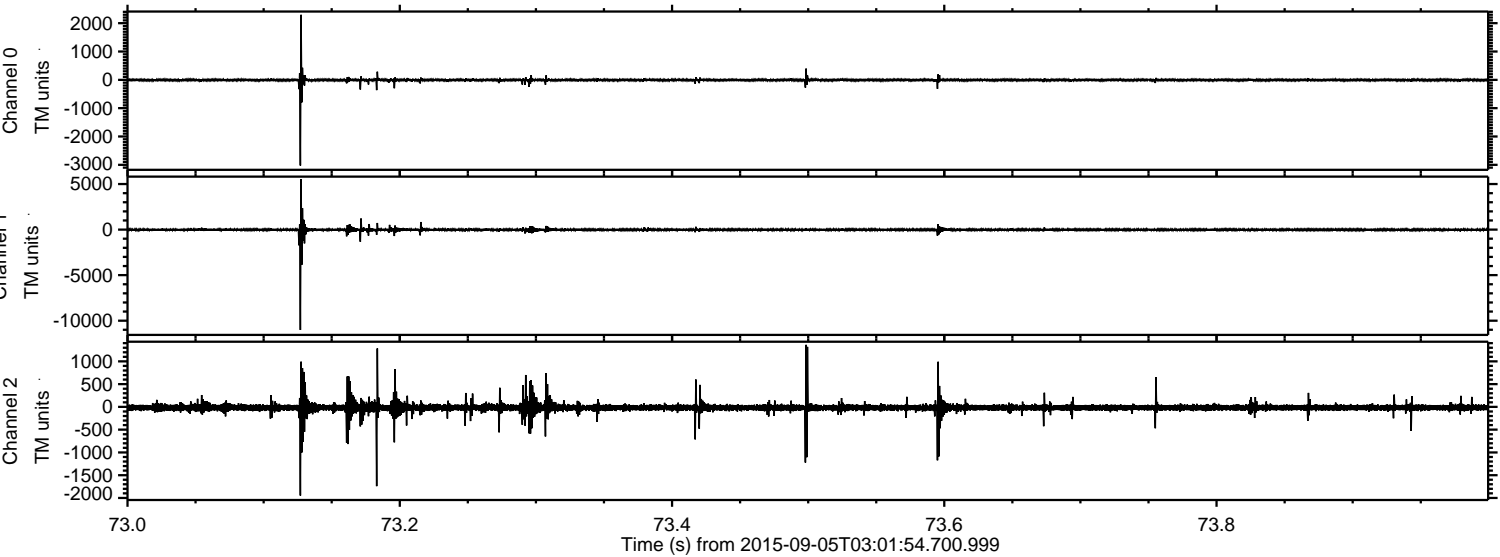

Processed Fri Oct 9 19:56:35 2015 by ELM ver.2012-10-06 from 001__elm20150905_030153__dat00.bin

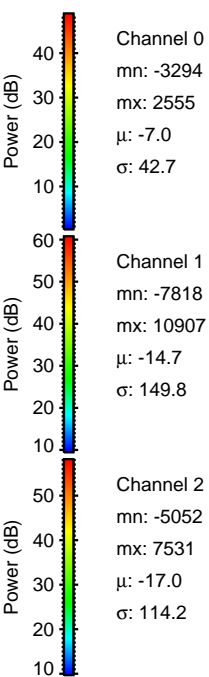
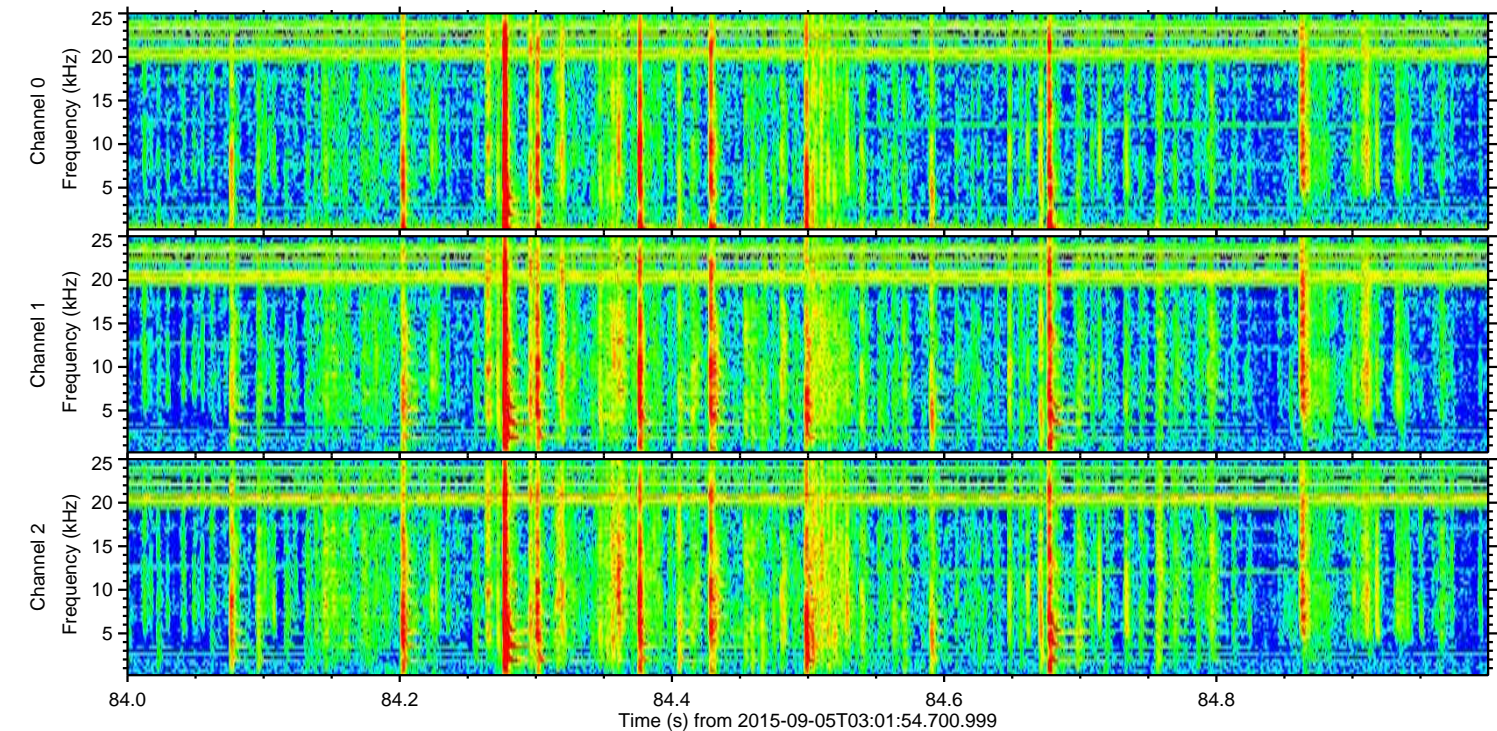
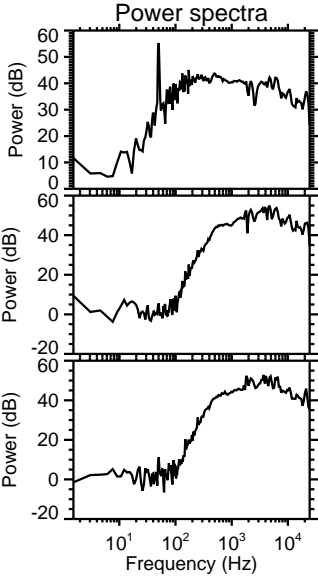
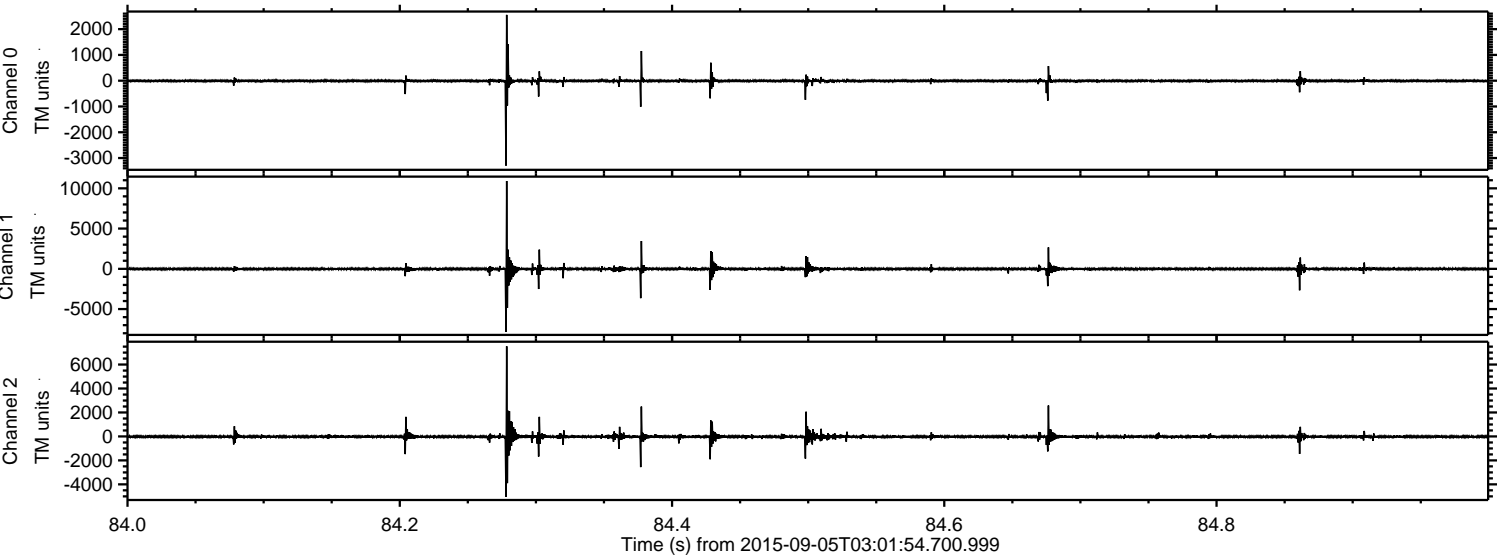

ELMAVAN 3D WAVEFORMS (Measured data sampled at 50 kHz) 51000 packets of 144 samples from 2015-09-05T03:01:54.700.999. Part 101/147

Processed Fri Oct 9 19:56:36 2015 by ELM ver.2012-10-06 from 001__elm20150905_030153__dat00.bin

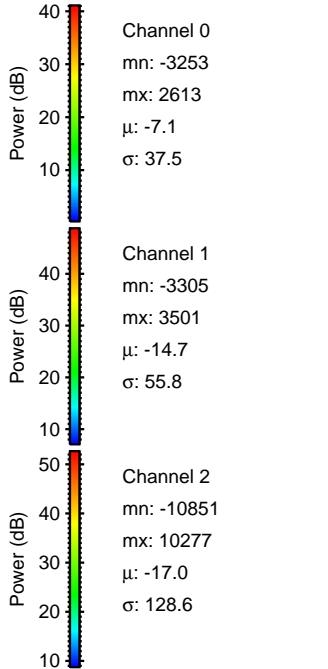
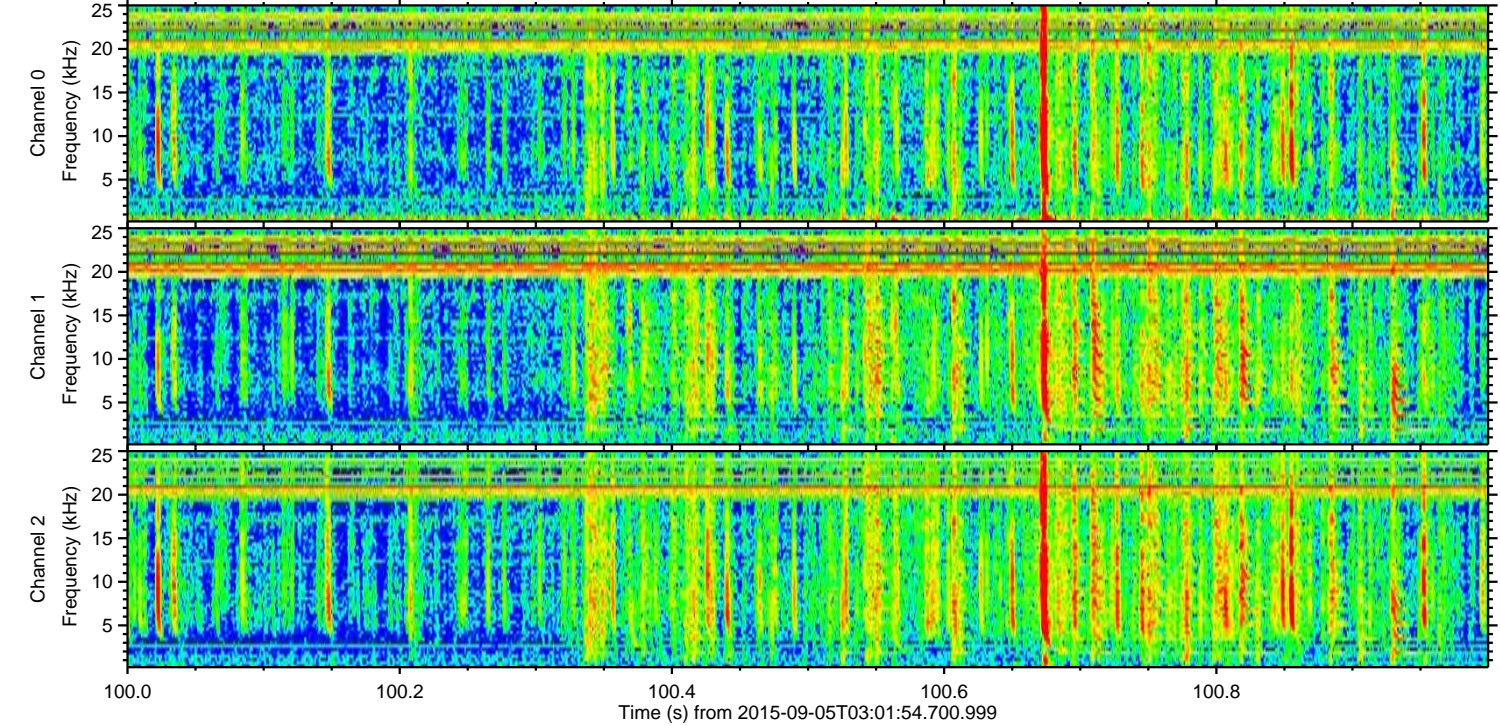
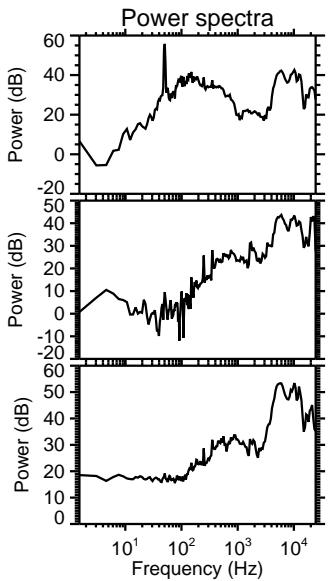
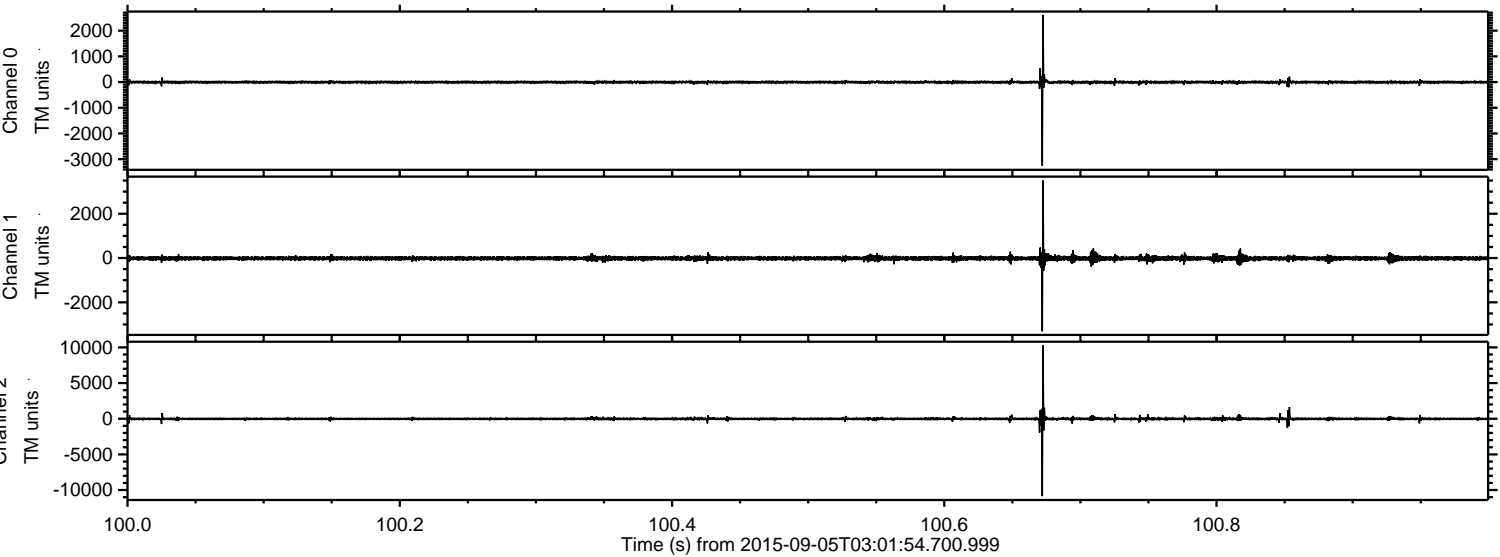

Processed Fri Oct 9 19:56:37 2015 by ELM ver.2012-10-06 from 001__elm20150905_030153__dat00.bin

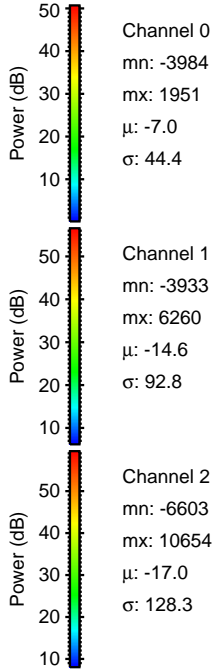
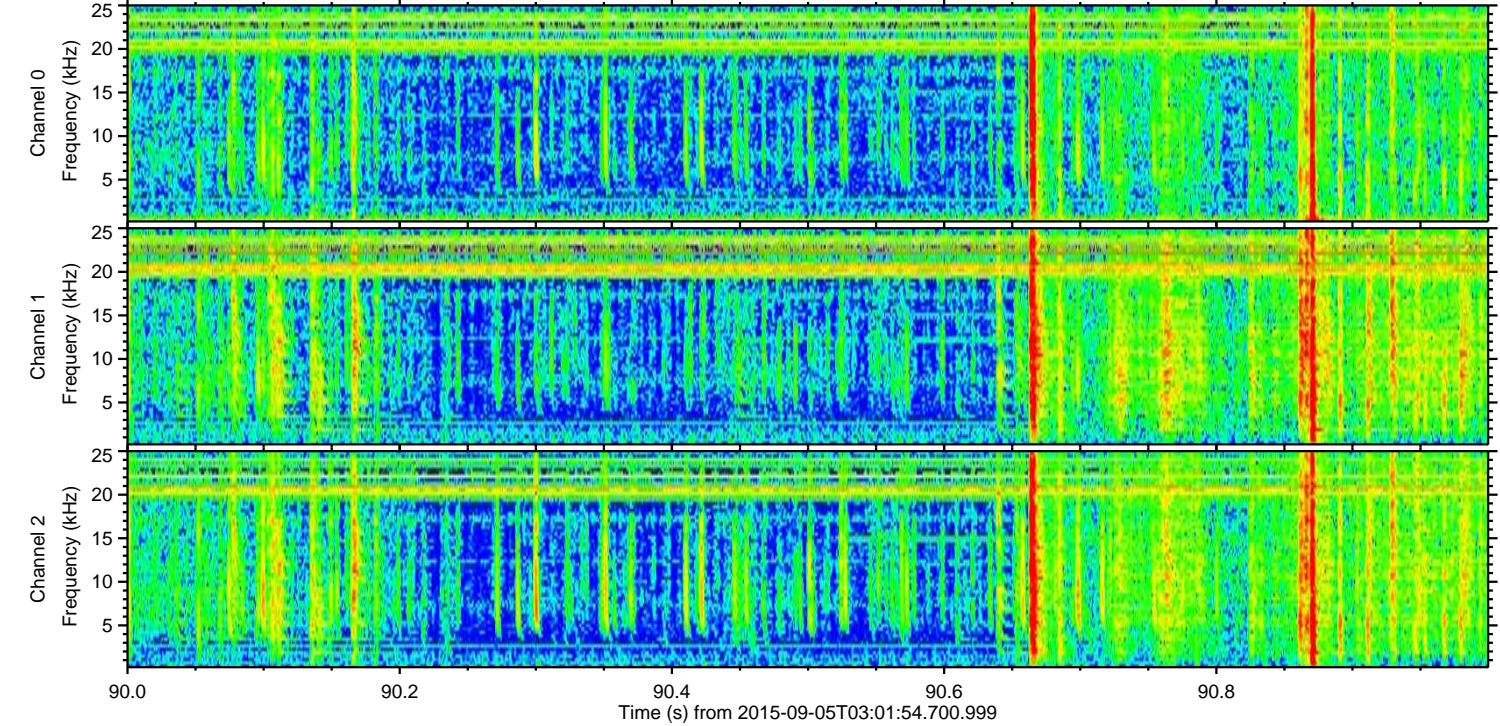
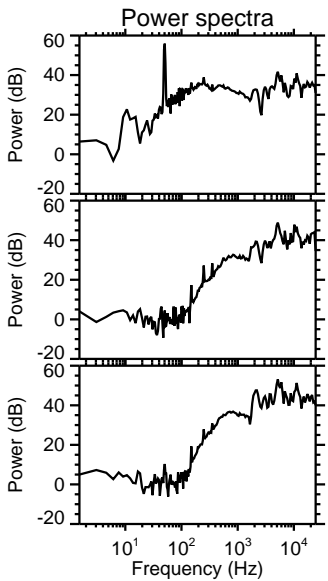
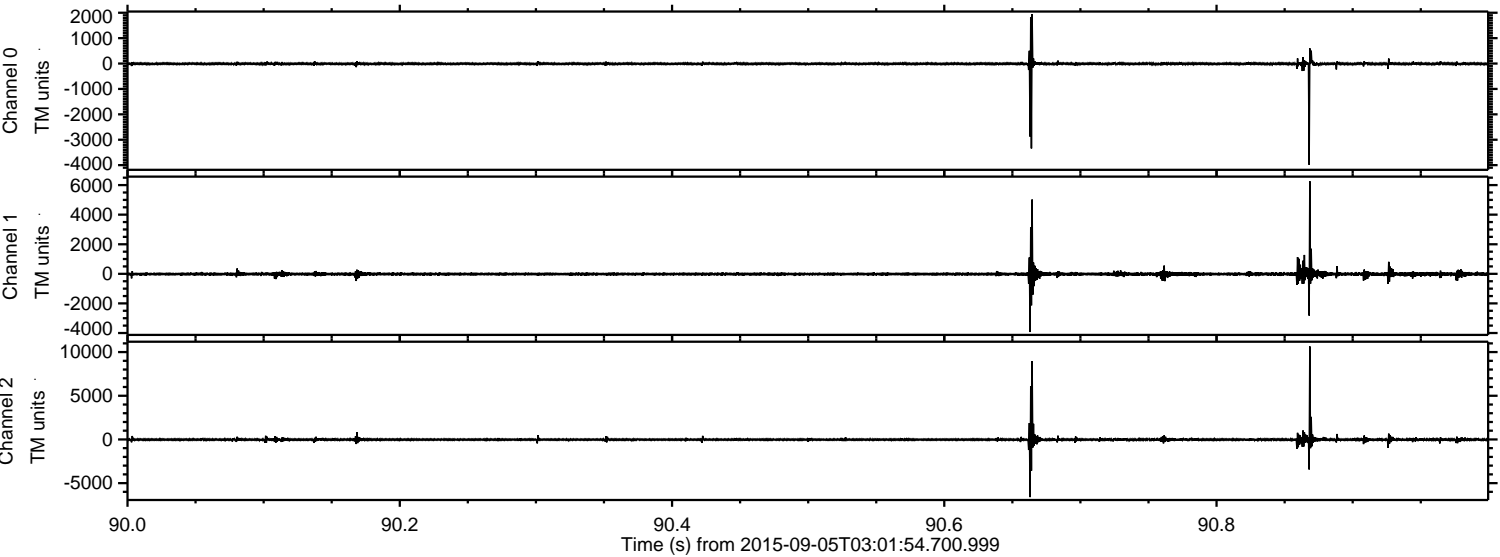

ELMAVAN 3D WAVEFORMS (Measured data sampled at 50 kHz) 51000 packets of 144 samples from 2015-09-05T03:01:54.700.999. Part 1/147

Processed Fri Oct 9 19:56:38 2015 by ELM ver.2012-10-06 from 001__elm20150905_030153__dat00.bin

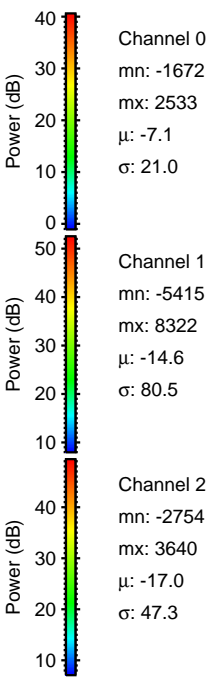
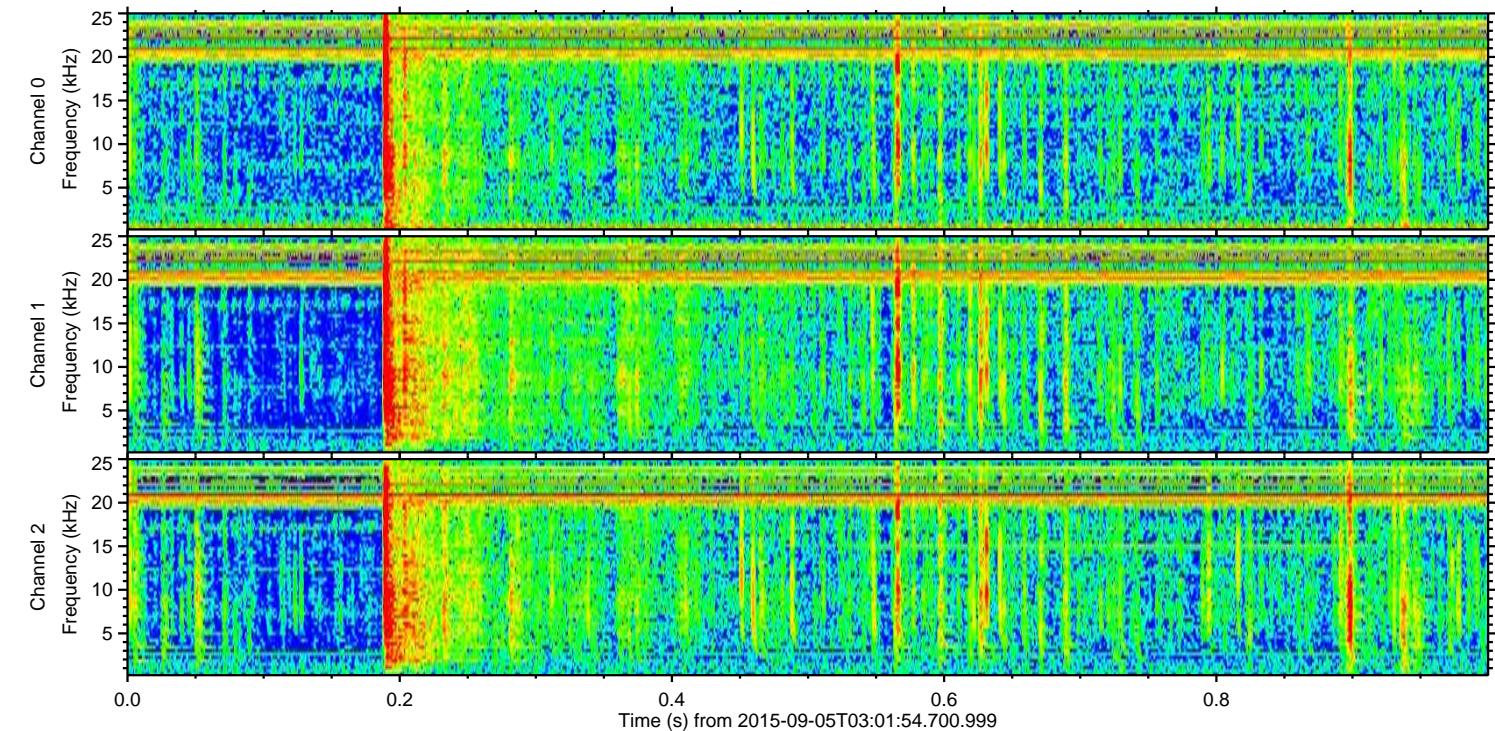
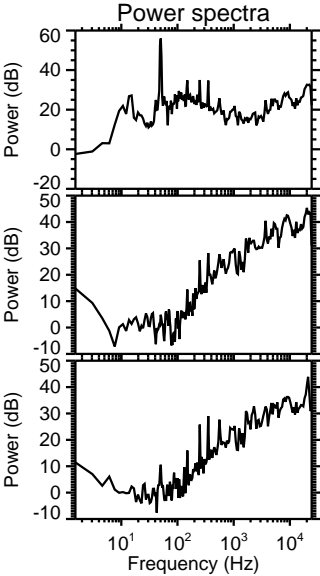
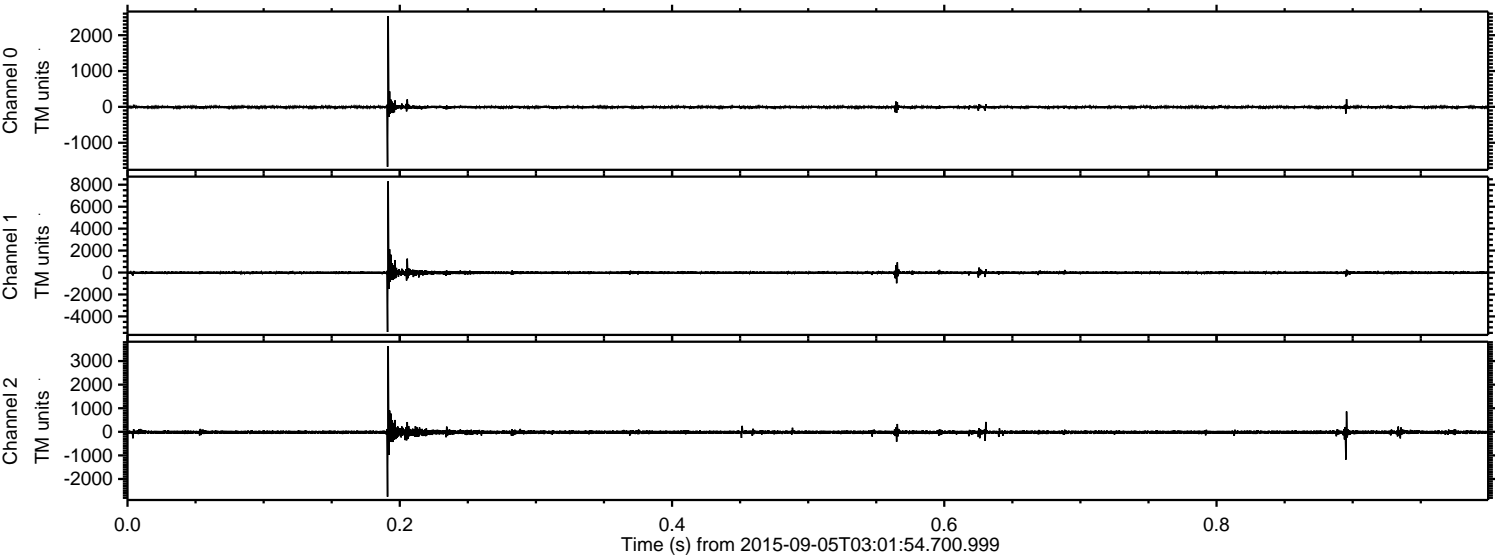

Processed Fri Oct 9 19:56:40 2015 by ELM ver.2012-10-06 from 001__elm20150905_030153__dat00.bin

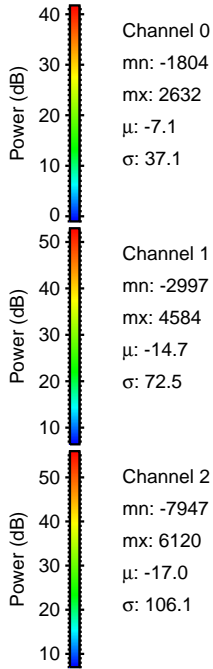
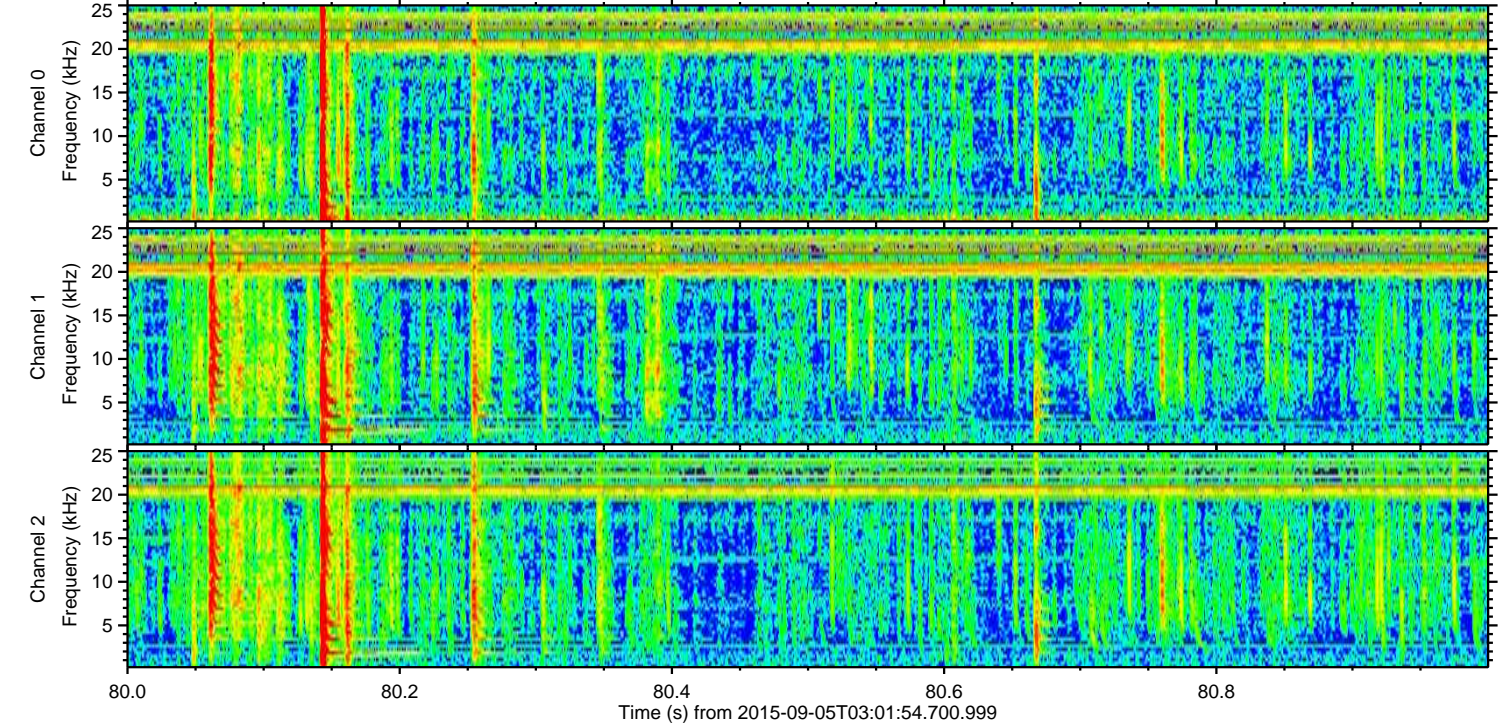
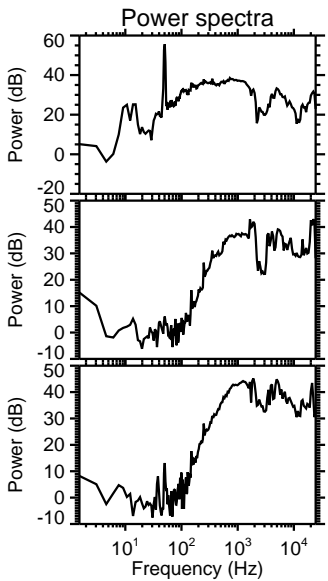
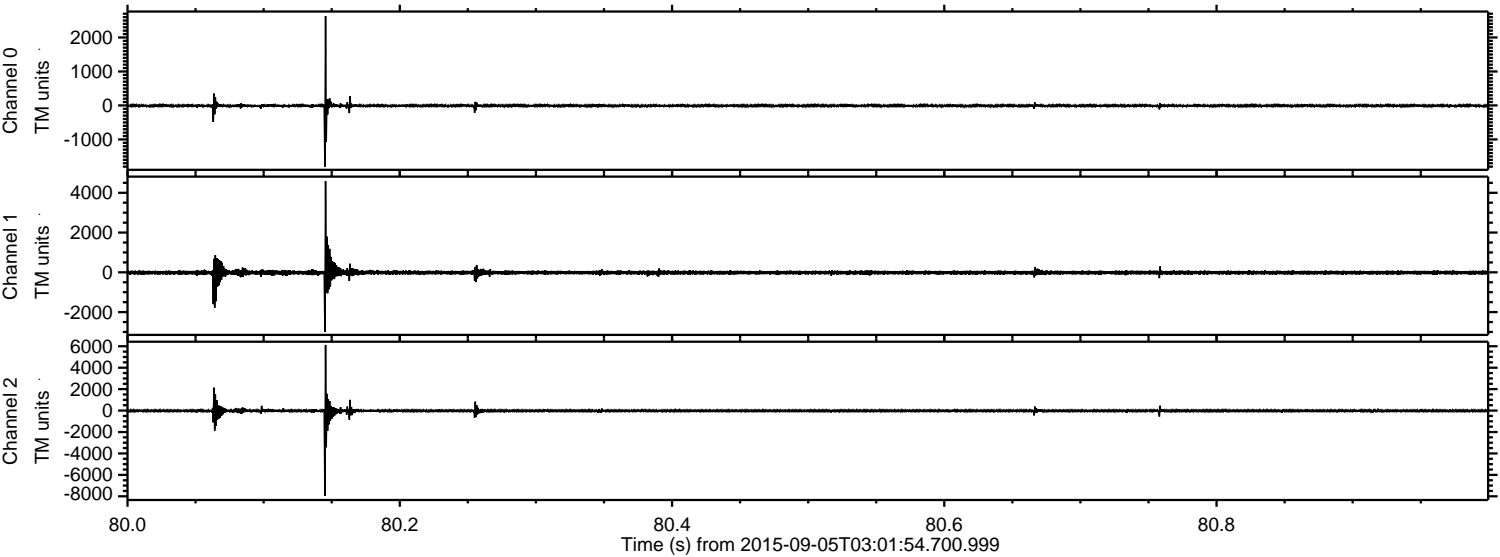

ELMAVAN 3D WAVEFORMS (Measured data sampled at 50 kHz) 51000 packets of 144 samples from 2015-09-05T03:01:54.700.999. Part 135/147

Processed Fri Oct 9 19:56:41 2015 by ELM ver.2012-10-06 from 001__elm20150905_030153__dat00.bin

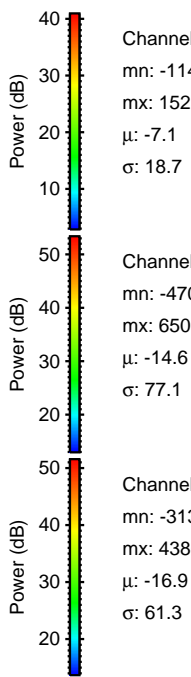
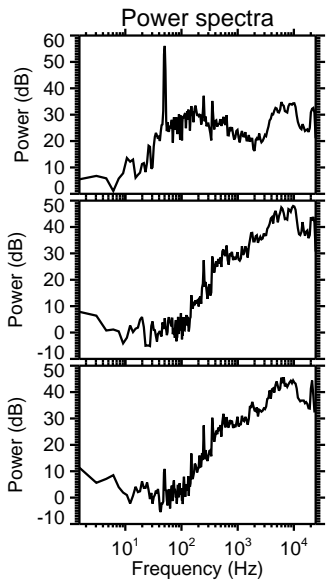
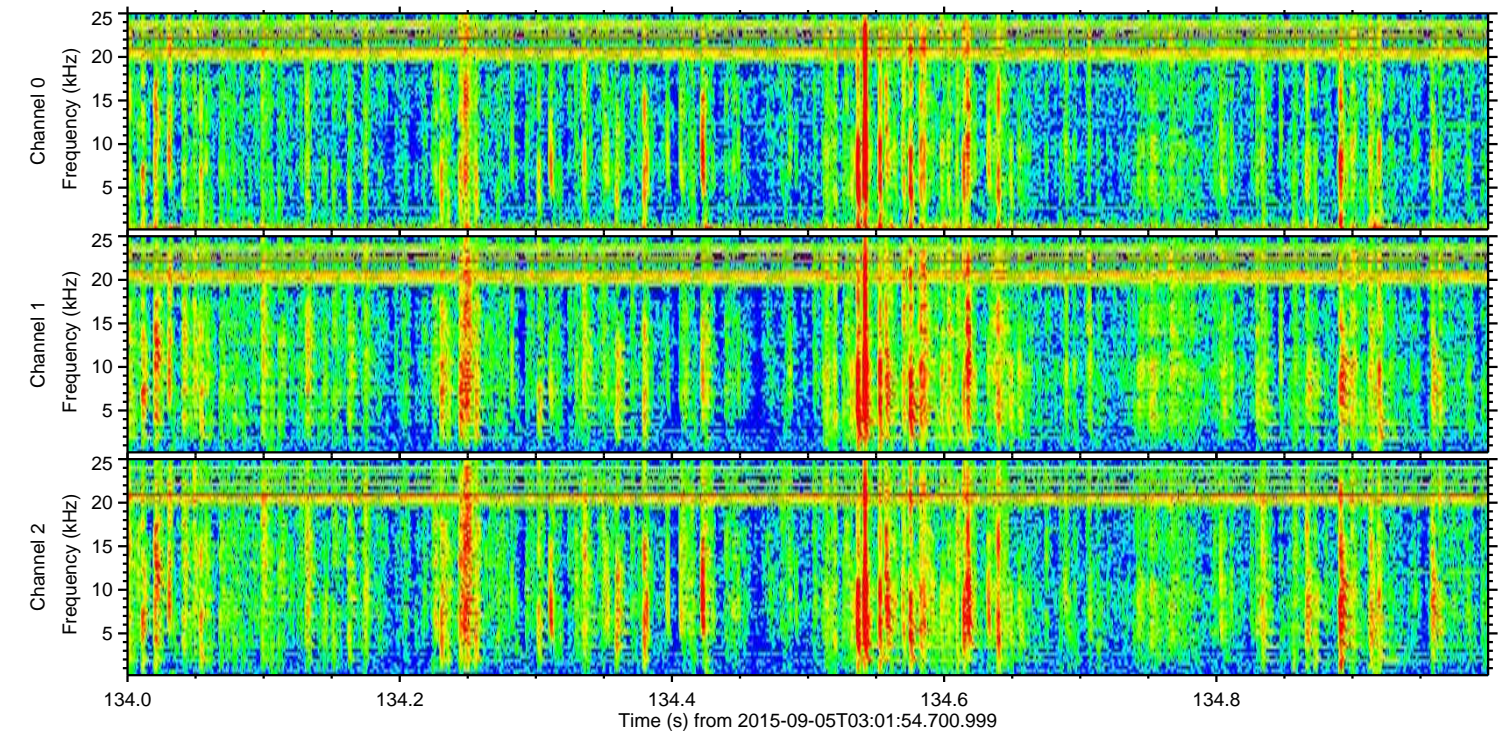
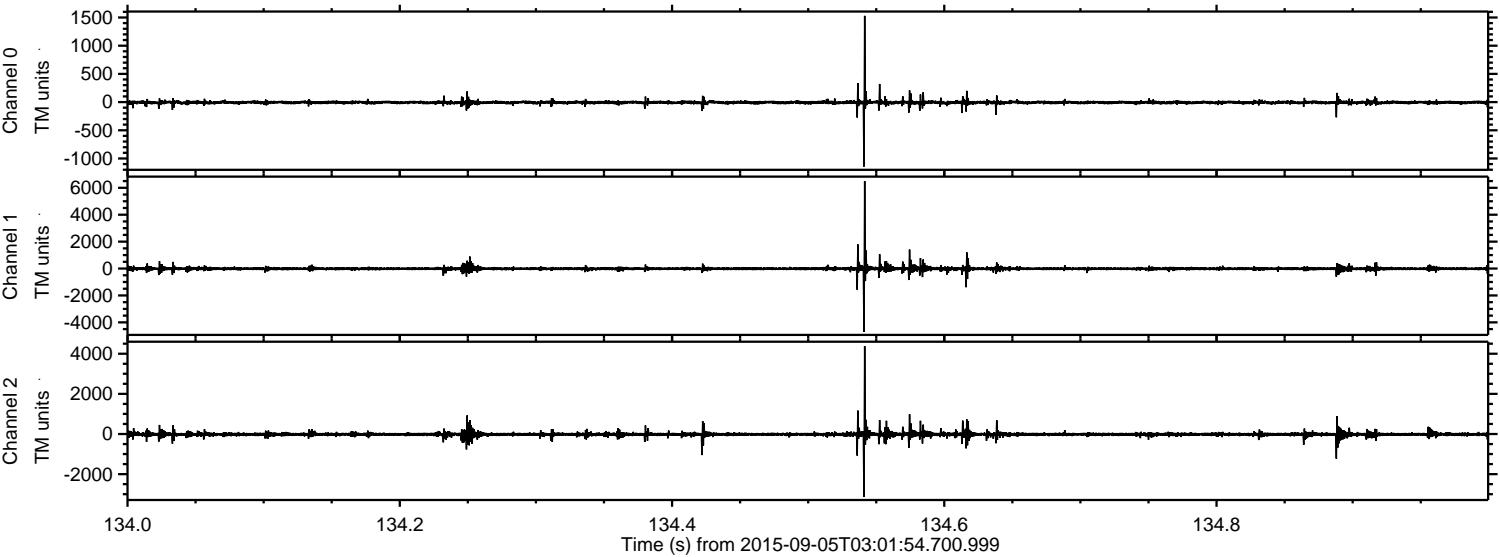

Channel 0
mn: -1144
mx: 1529
 μ : -7.1
 σ : 18.7

Channel 1
mn: -4700
mx: 6505
 μ : -14.6
 σ : 77.1

Channel 2
mn: -3133
mx: 4380
 μ : -16.9
 σ : 61.3

Processed Fri Oct 9 19:56:42 2015 by ELM ver.2012-10-06 from 001__elm20150905_030153__dat00.bin

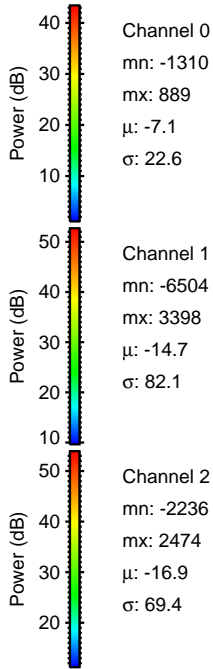
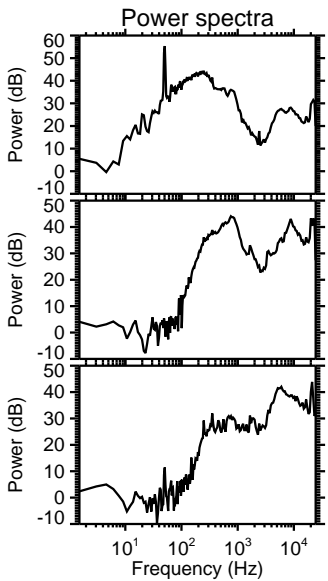
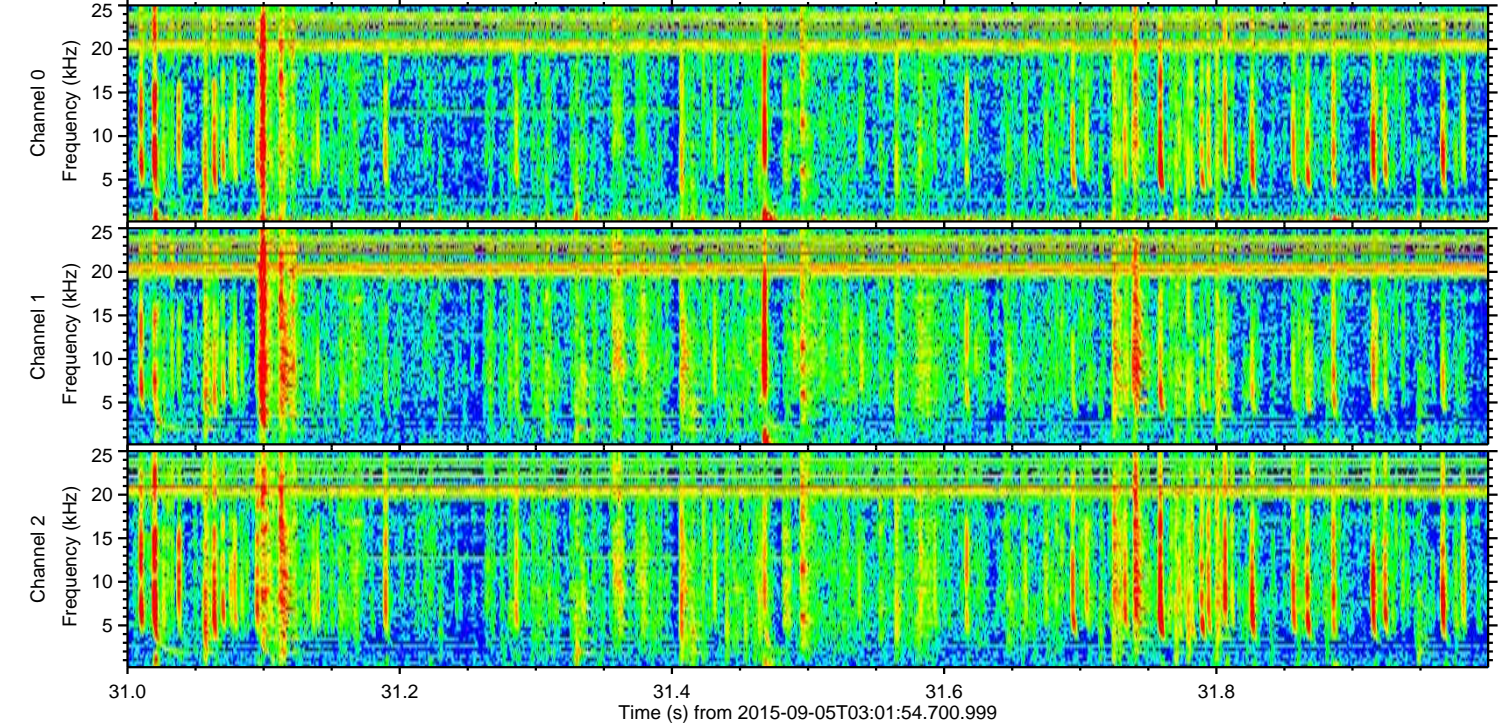
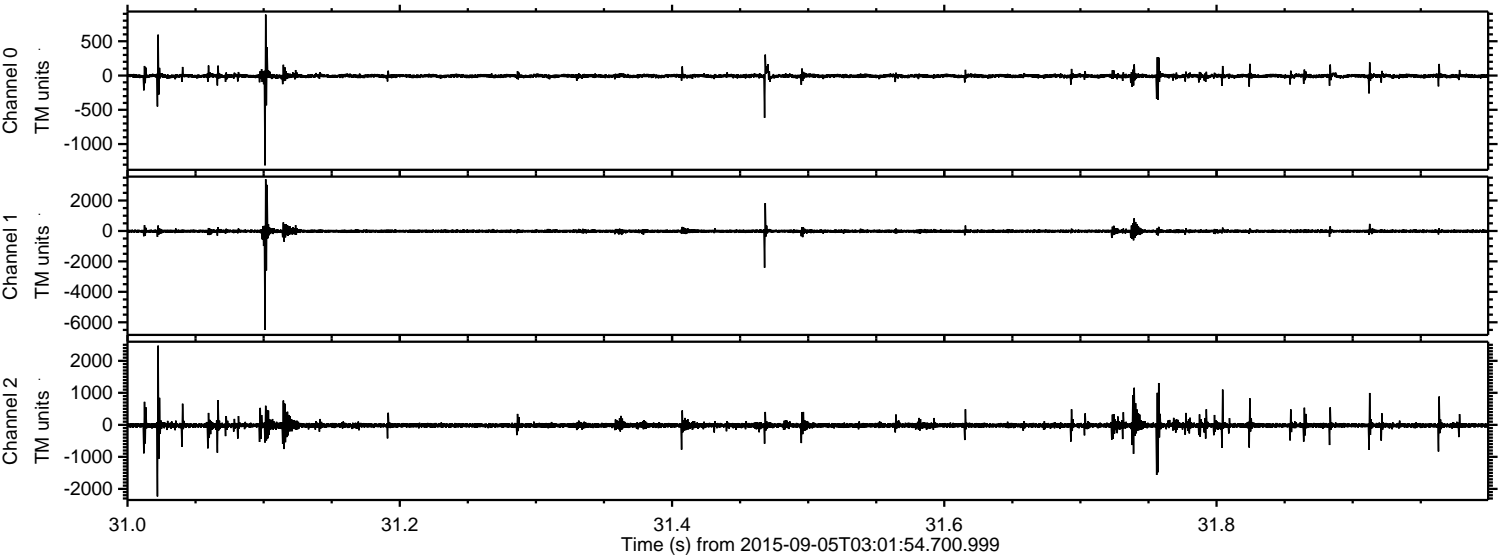

Processed Fri Oct 9 19:56:43 2015 by ELM ver.2012-10-06 from 001__elm20150905_030153__dat00.bin

