

ELMAVAN 3D WAVEFORMS (Measured data sampled at 50 kHz) 51000 packets of 144 samples from 2015-09-05T02:26:53.095.000.

Processed Fri Oct 9 19:46:31 2015 by ELM ver.2012-10-06 from 001__elm20150905_022652__dat00.bin

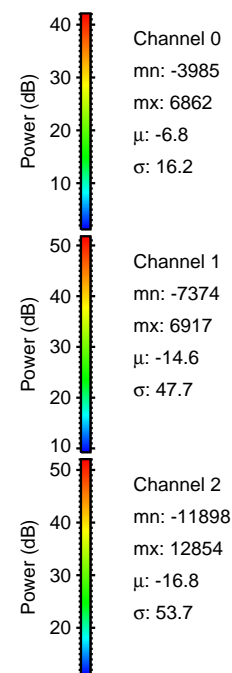
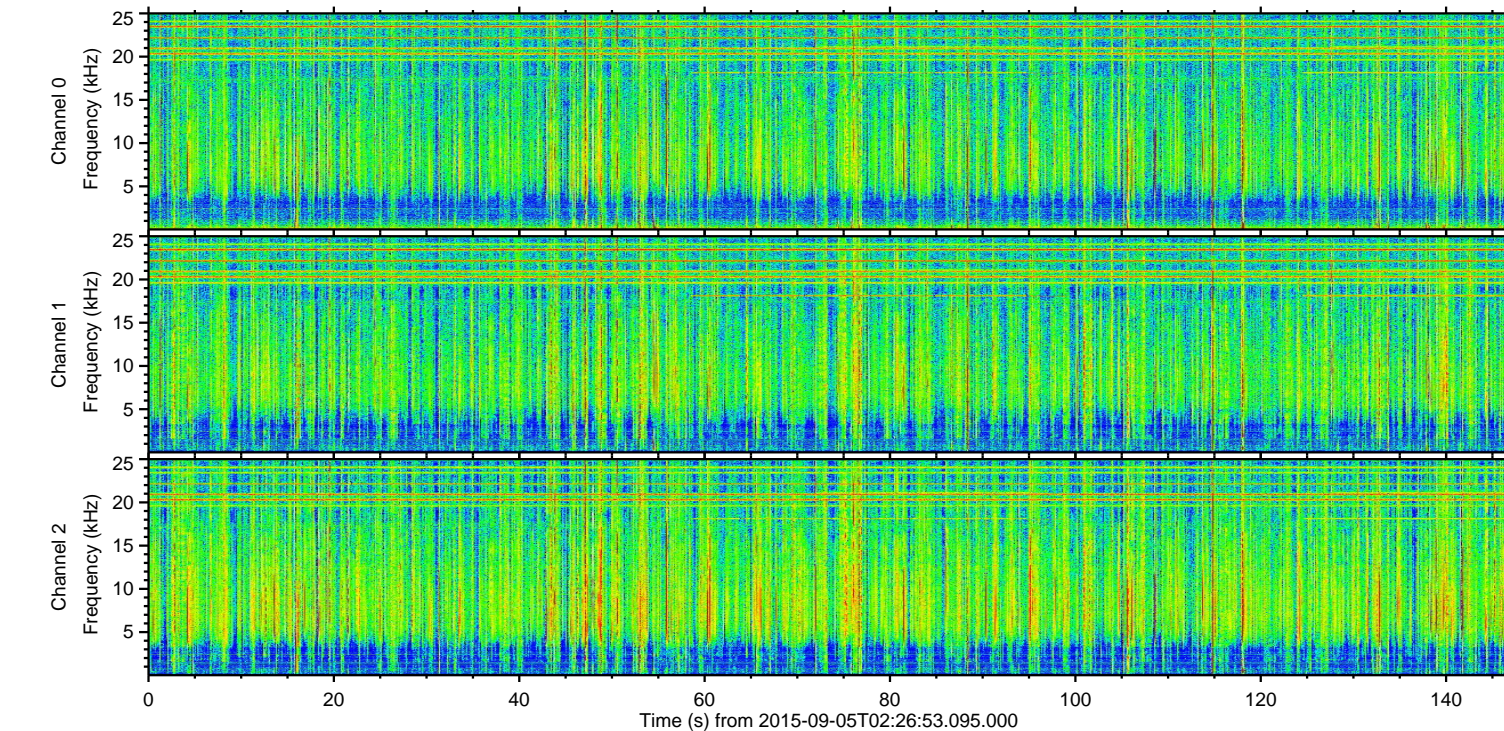
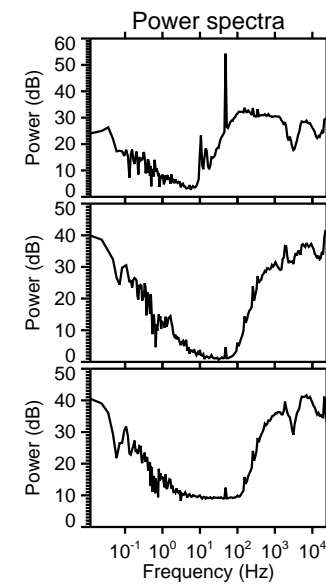
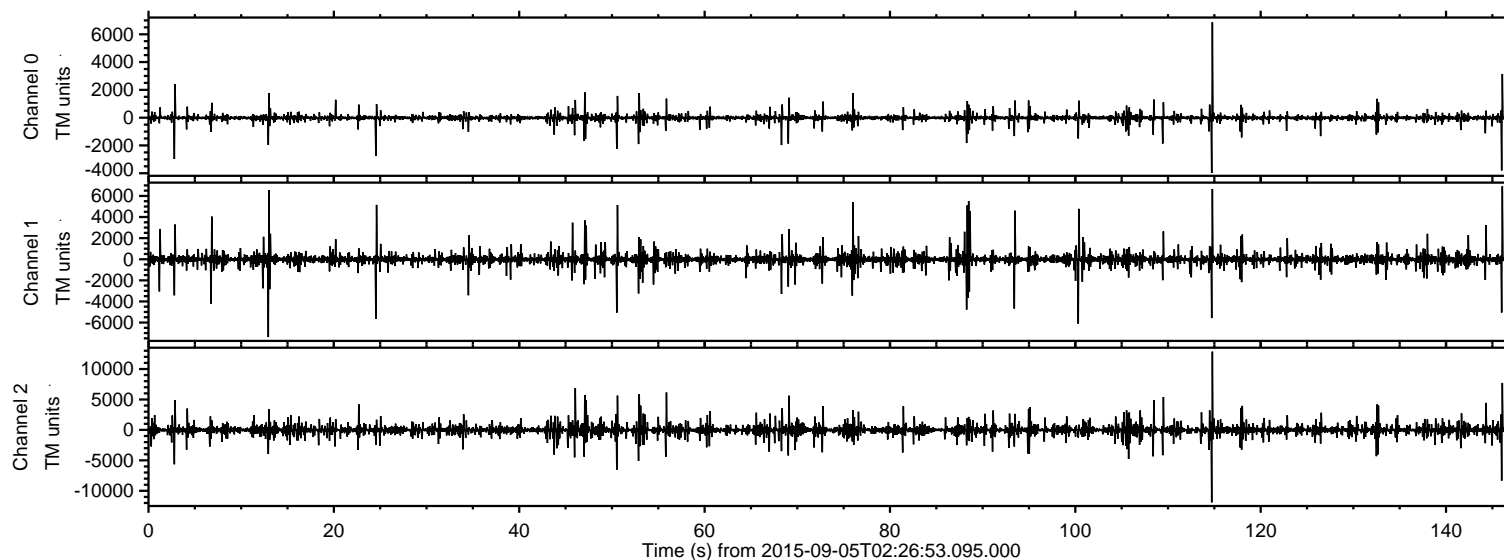

ELMAVAN 3D WAVEFORMS (Measured data sampled at 50 kHz) 51000 packets of 144 samples from 2015-09-05T02:26:53.095.000. Part 115/147

Processed Fri Oct 9 19:46:47 2015 by ELM ver.2012-10-06 from 001__elm20150905_022652__dat00.bin

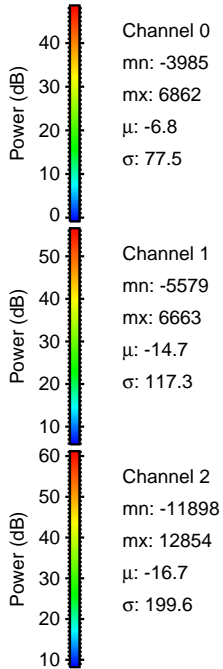
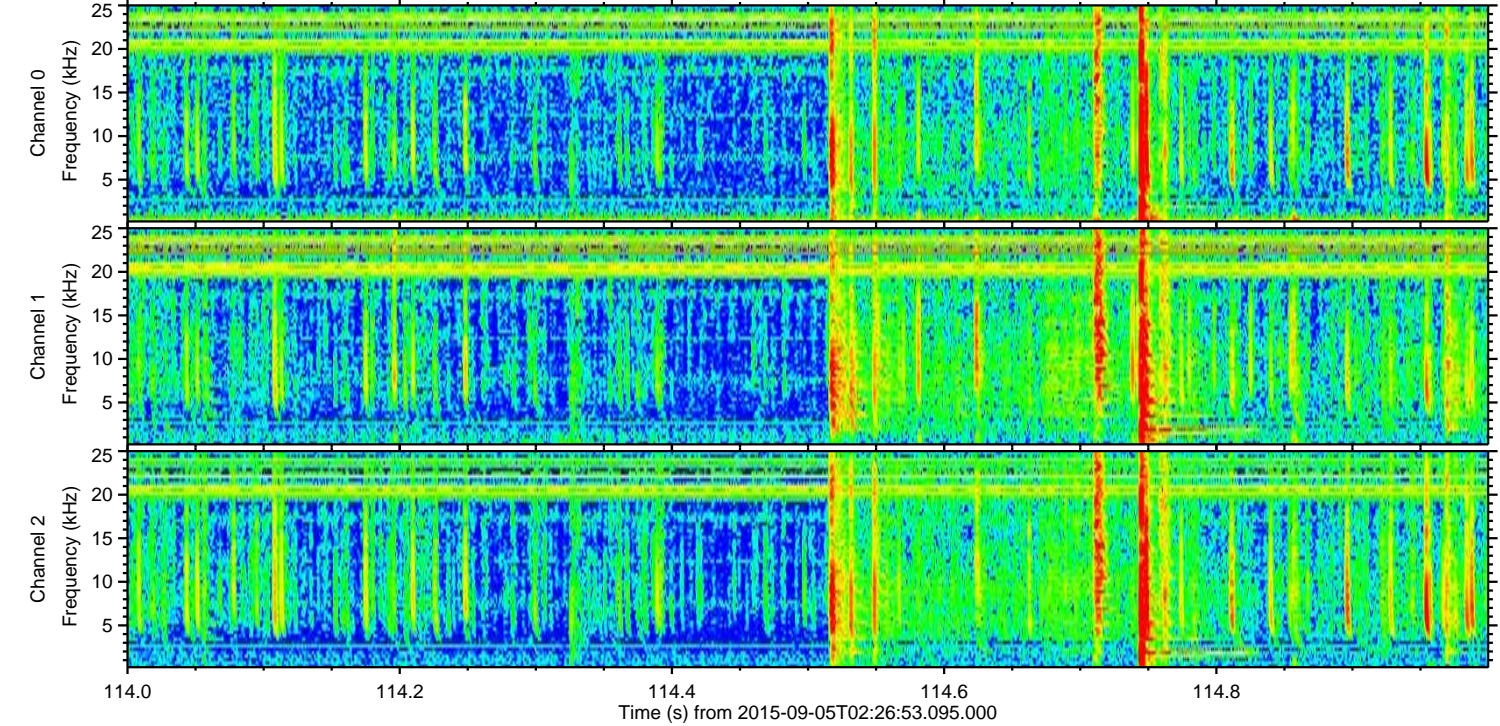
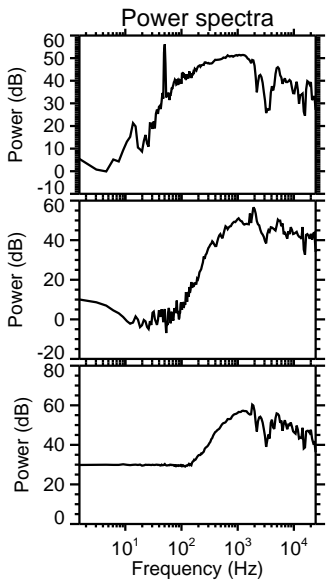
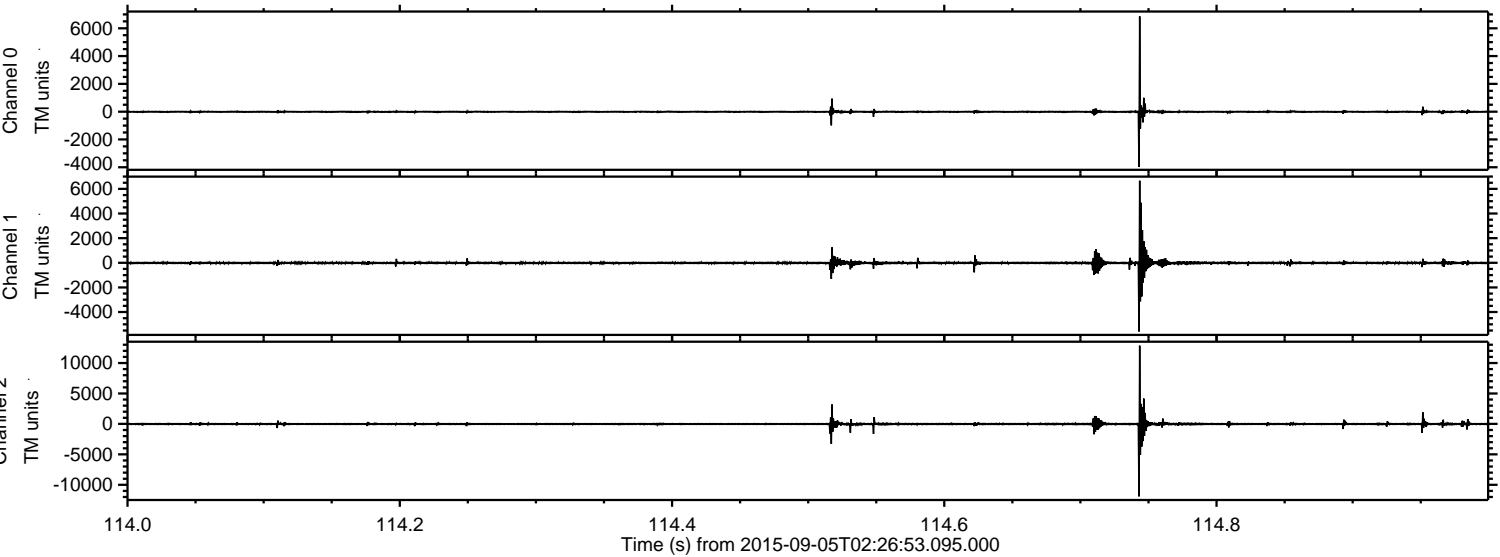

Processed Fri Oct 9 19:46:49 2015 by ELM ver.2012-10-06 from 001__elm20150905_022652__dat00.bin

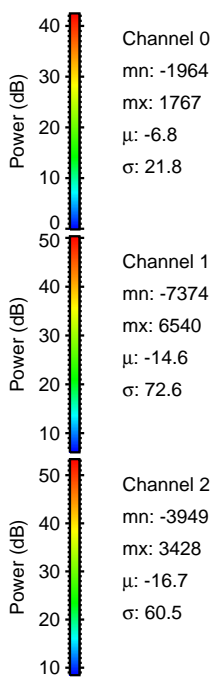
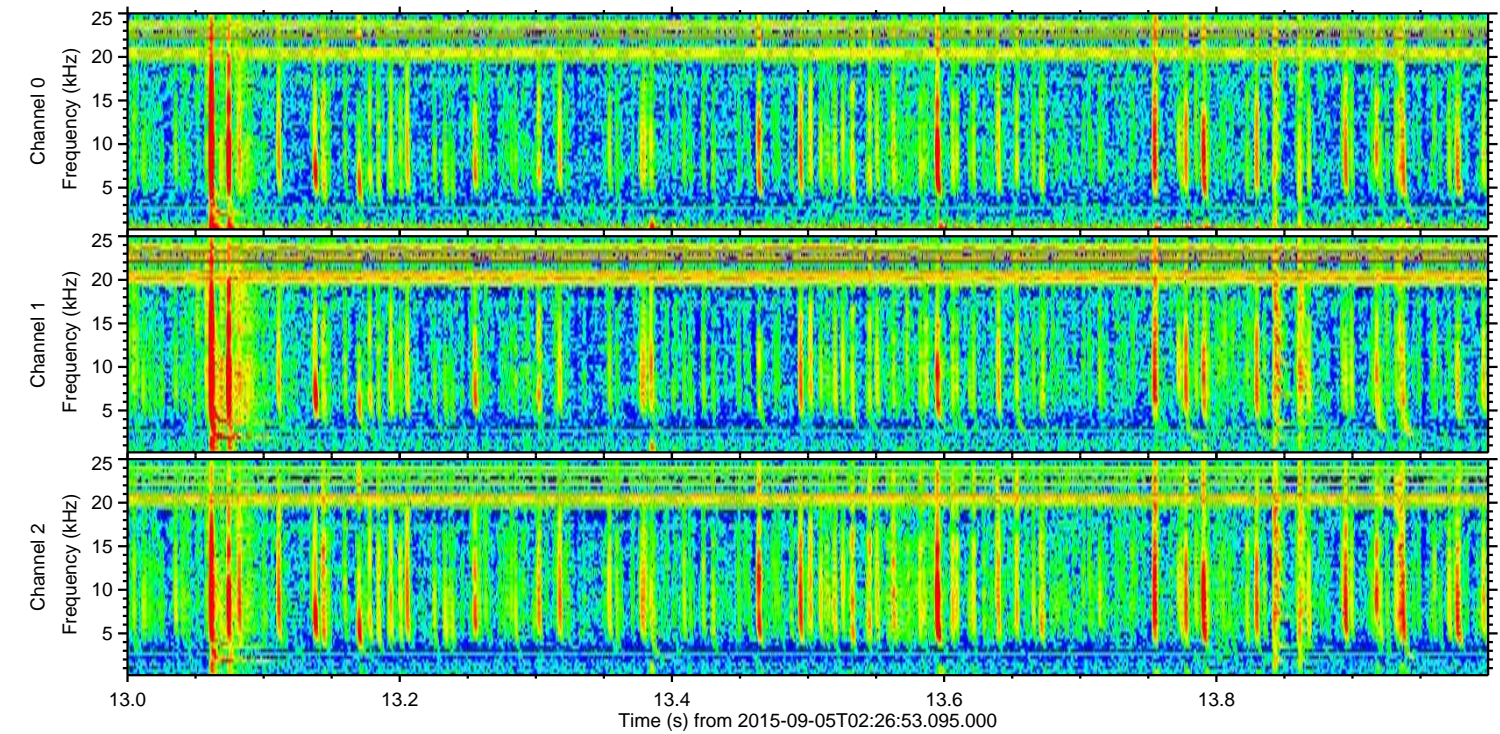
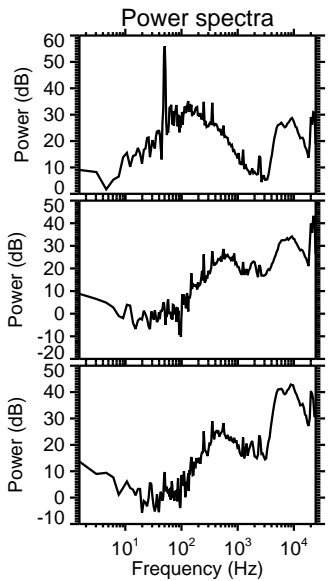
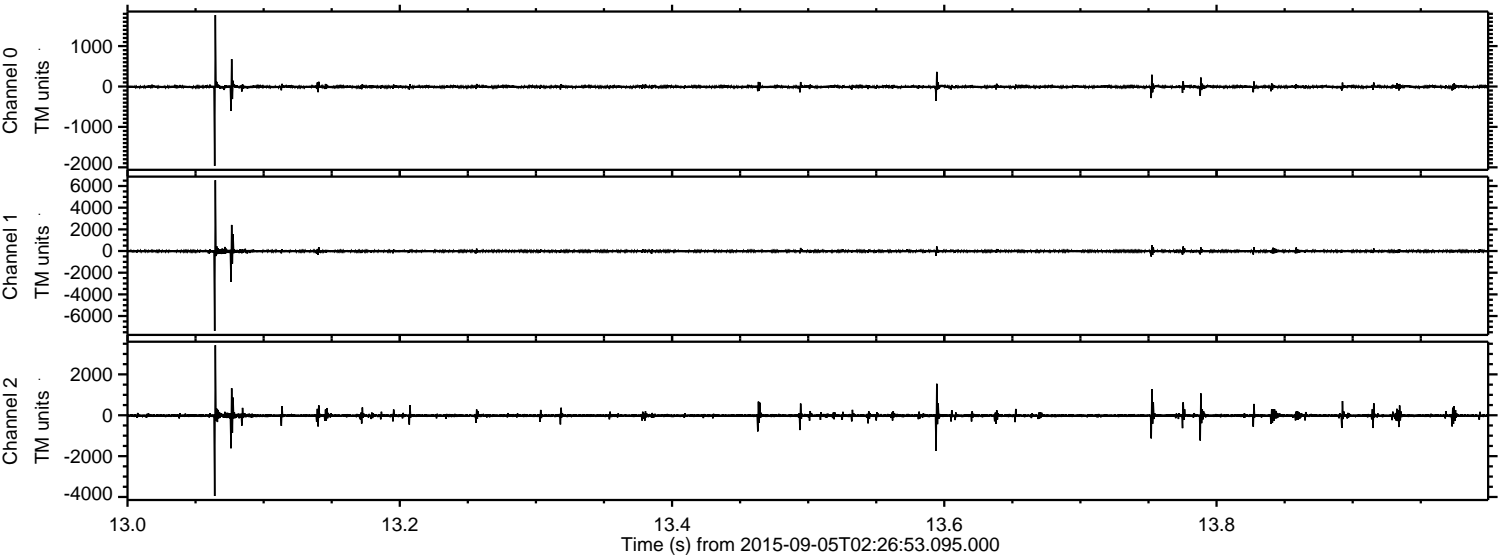

Channel 0
mn: -1964
mx: 1767
 μ : -6.8
 σ : 21.8

Channel 1
mn: -7374
mx: 6540
 μ : -14.6
 σ : 72.6

Channel 2
mn: -3949
mx: 3428
 μ : -16.7
 σ : 60.5

Processed Fri Oct 9 19:46:50 2015 by ELM ver.2012-10-06 from 001__elm20150905_022652__dat00.bin

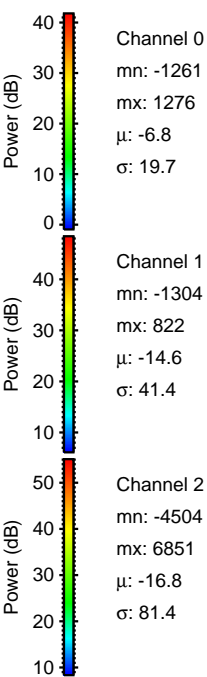
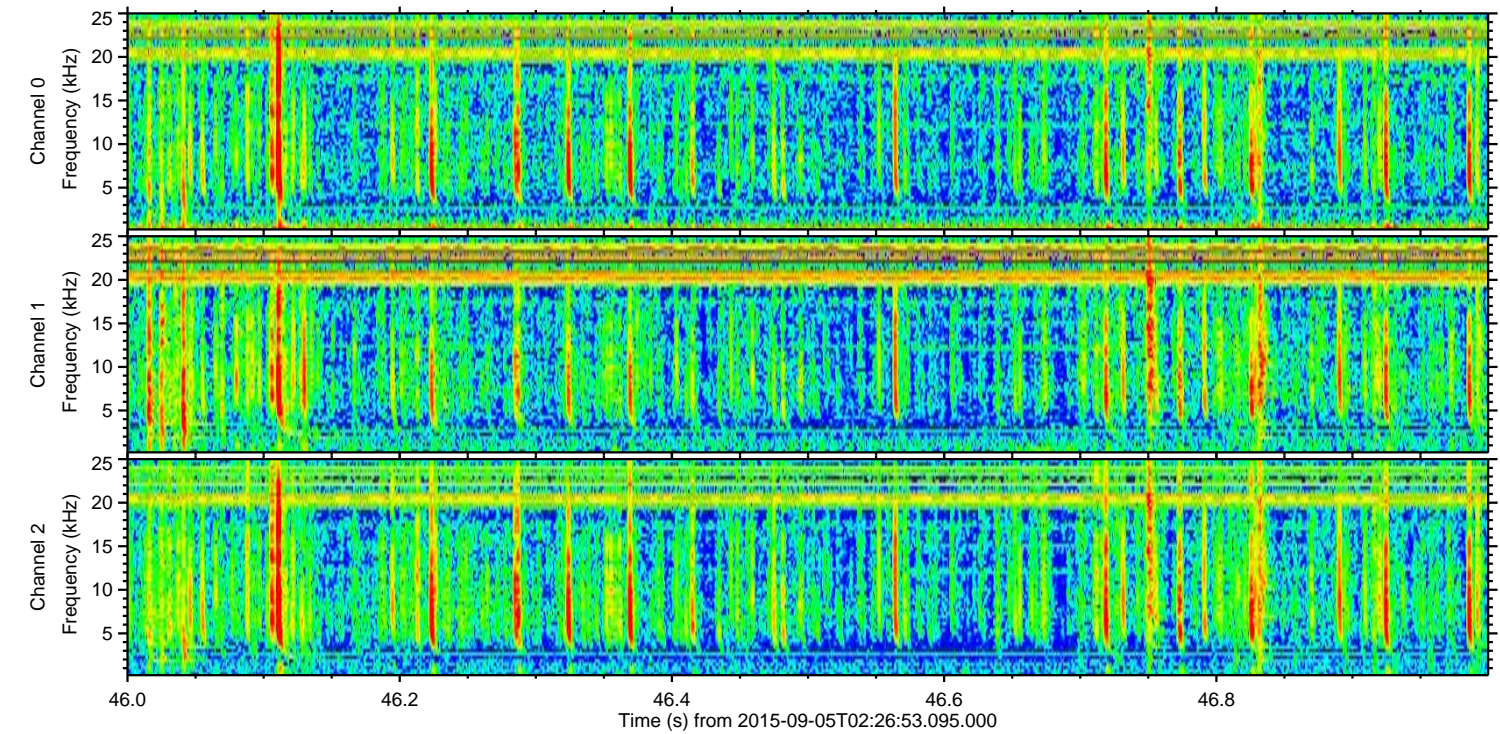
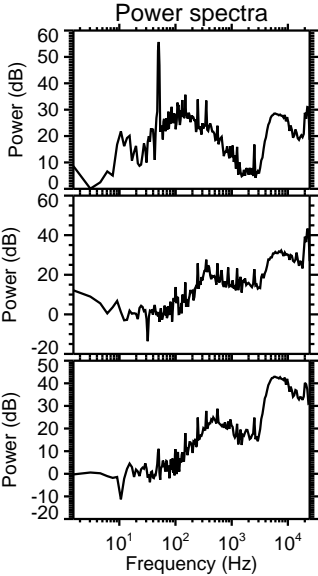
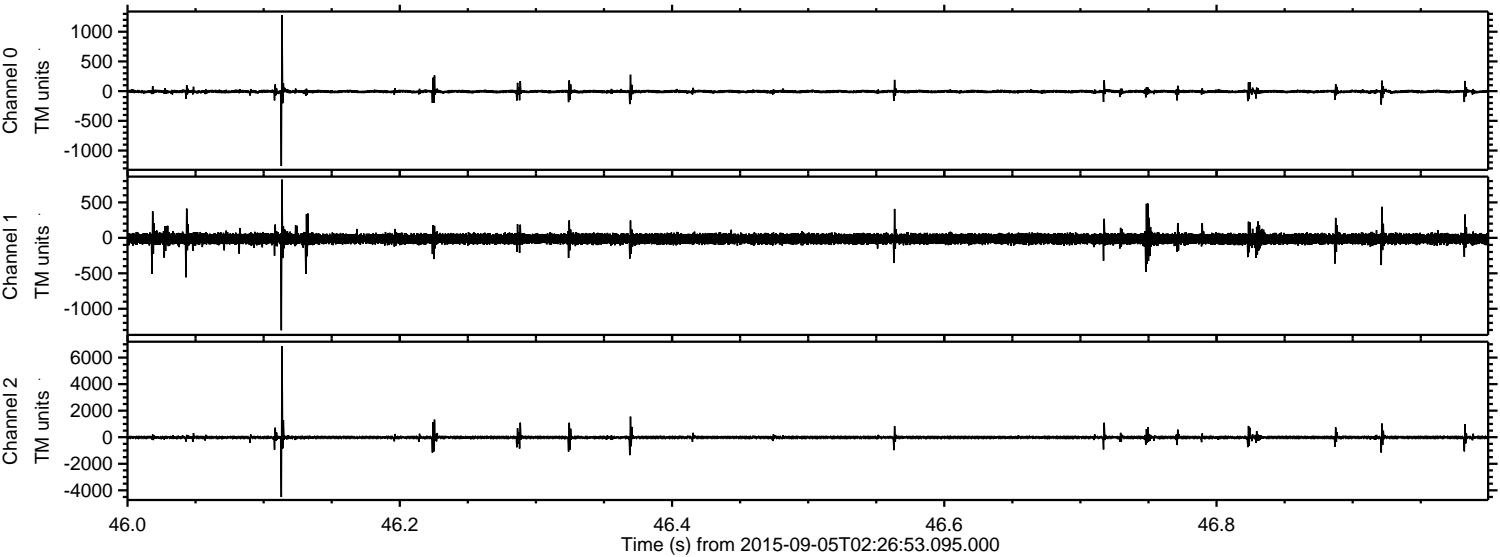

Processed Fri Oct 9 19:46:51 2015 by ELM ver.2012-10-06 from 001__elm20150905_022652__dat00.bin

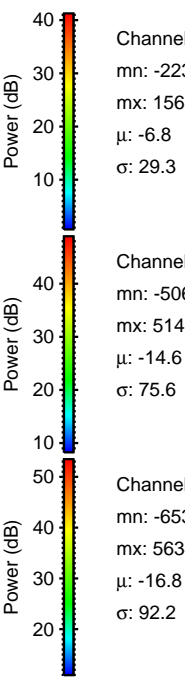
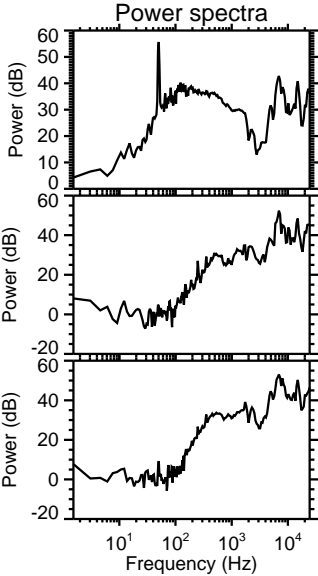
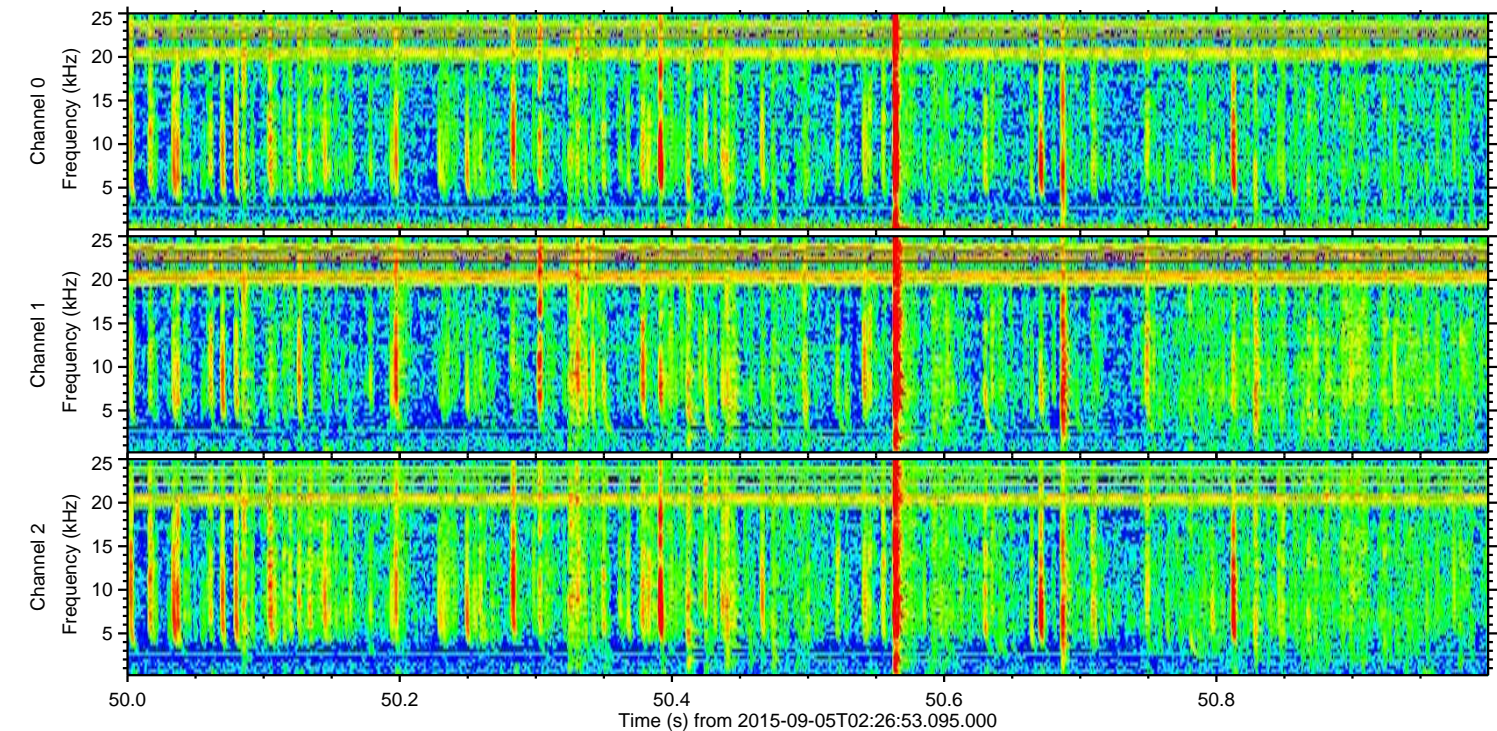
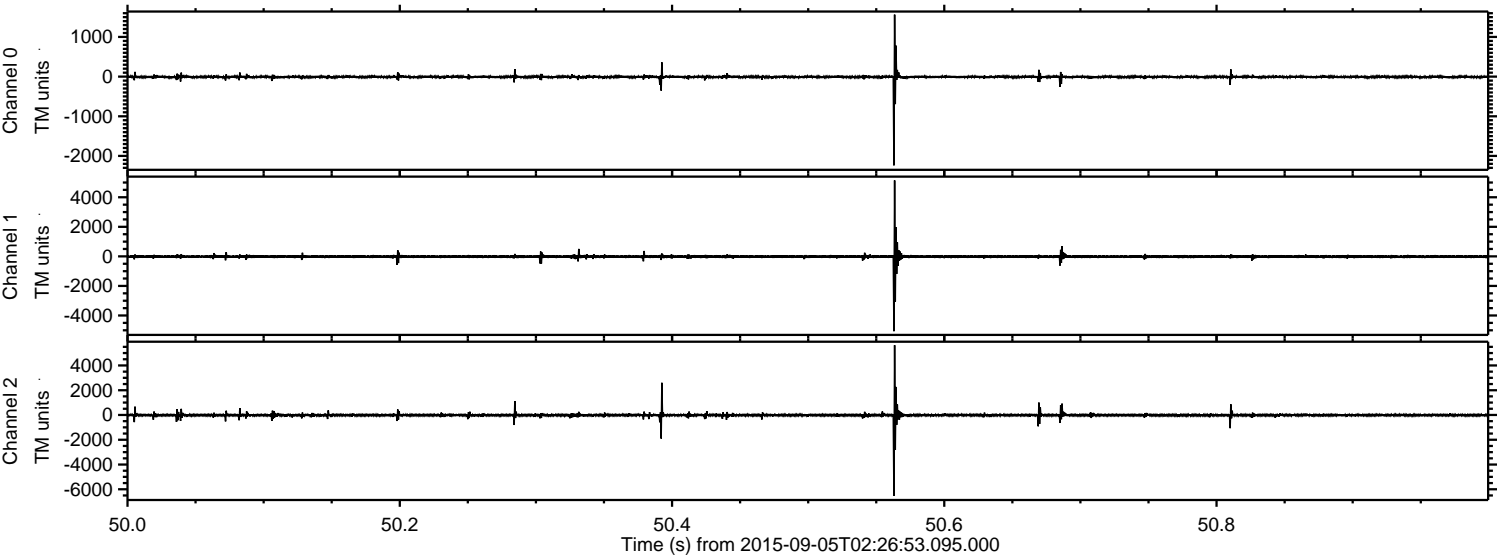

Channel 0
mn: -2238
mx: 1563
 μ : -6.8
 σ : 29.3

Channel 1
mn: -5060
mx: 5140
 μ : -14.6
 σ : 75.6

Channel 2
mn: -6538
mx: 5634
 μ : -16.8
 σ : 92.2

Processed Fri Oct 9 19:46:52 2015 by ELM ver.2012-10-06 from 001__elm20150905_022652__dat00.bin

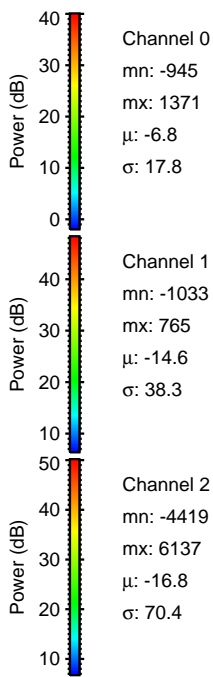
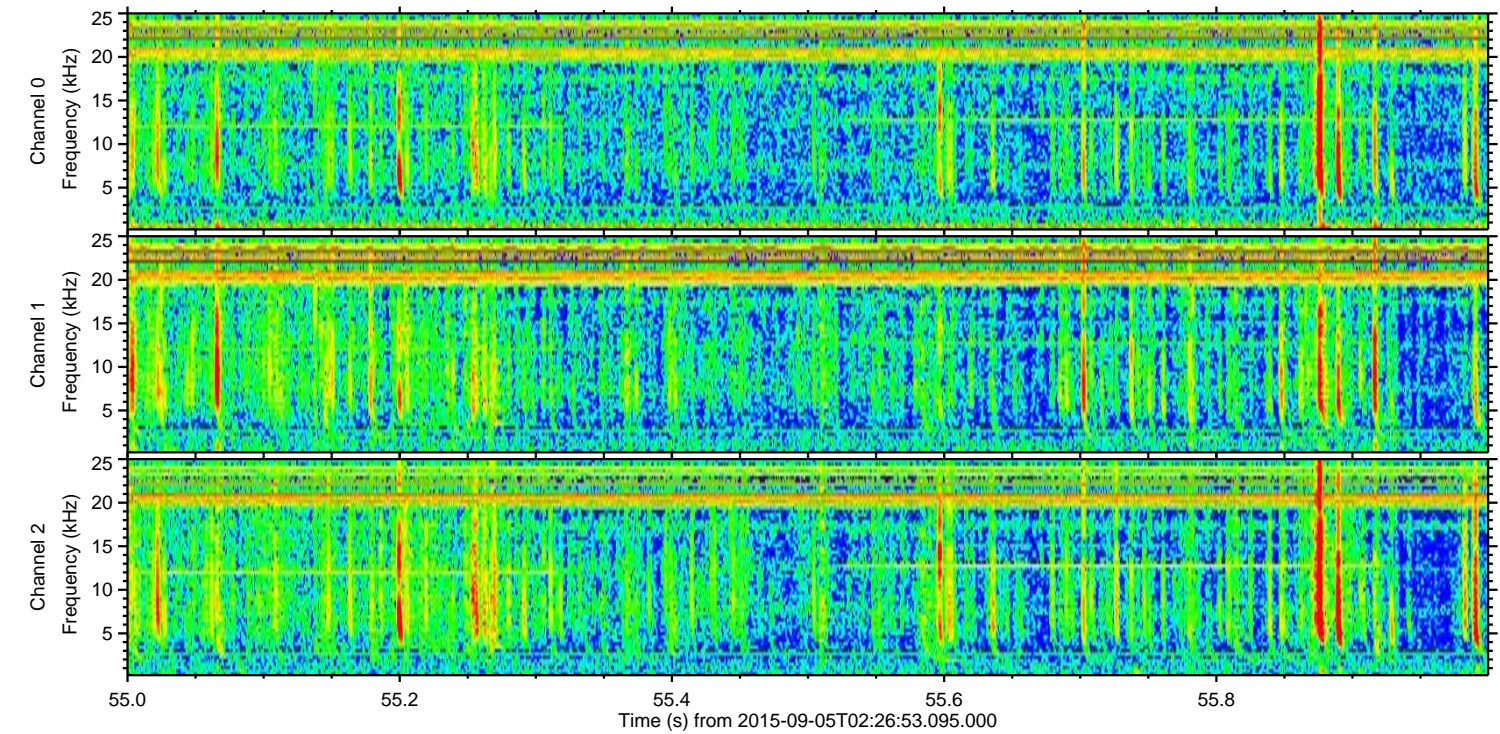
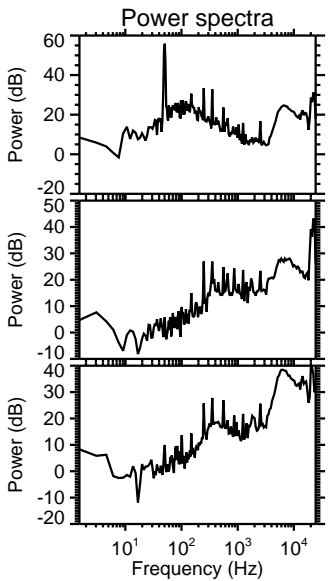
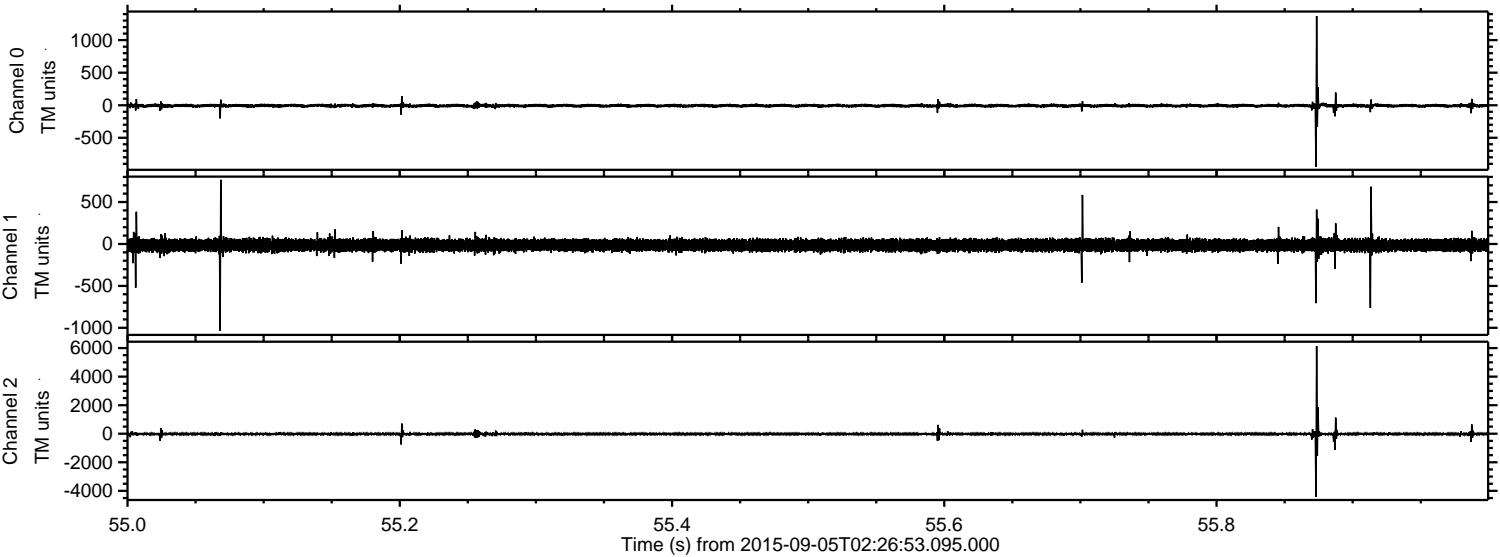

ELMAVAN 3D WAVEFORMS (Measured data sampled at 50 kHz) 51000 packets of 144 samples from 2015-09-05T02:26:53.095.000. Part 101/147

Processed Fri Oct 9 19:46:53 2015 by ELM ver.2012-10-06 from 001__elm20150905_022652__dat00.bin

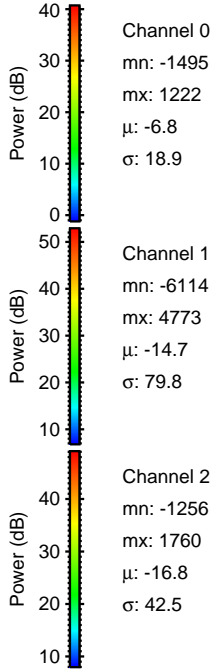
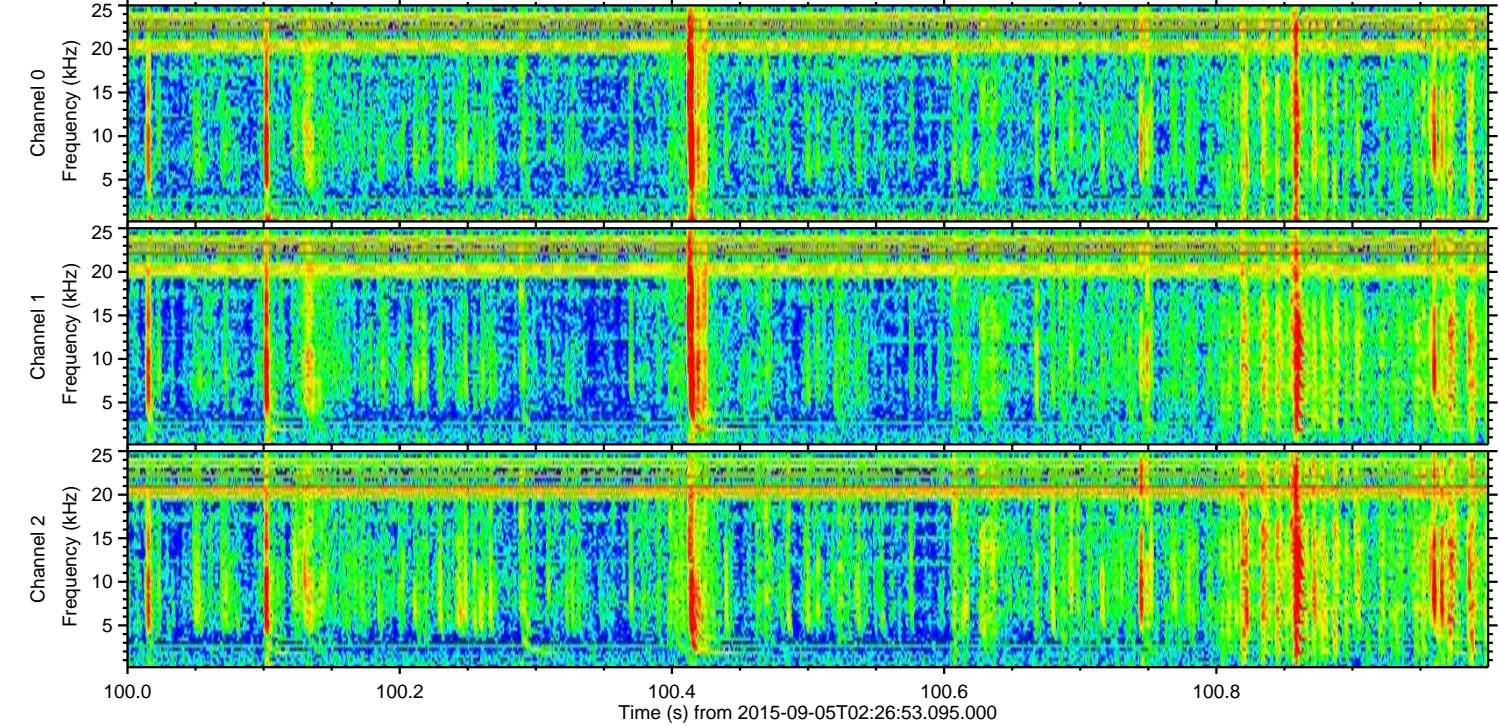
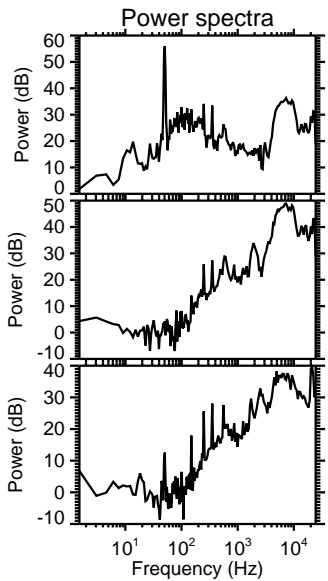
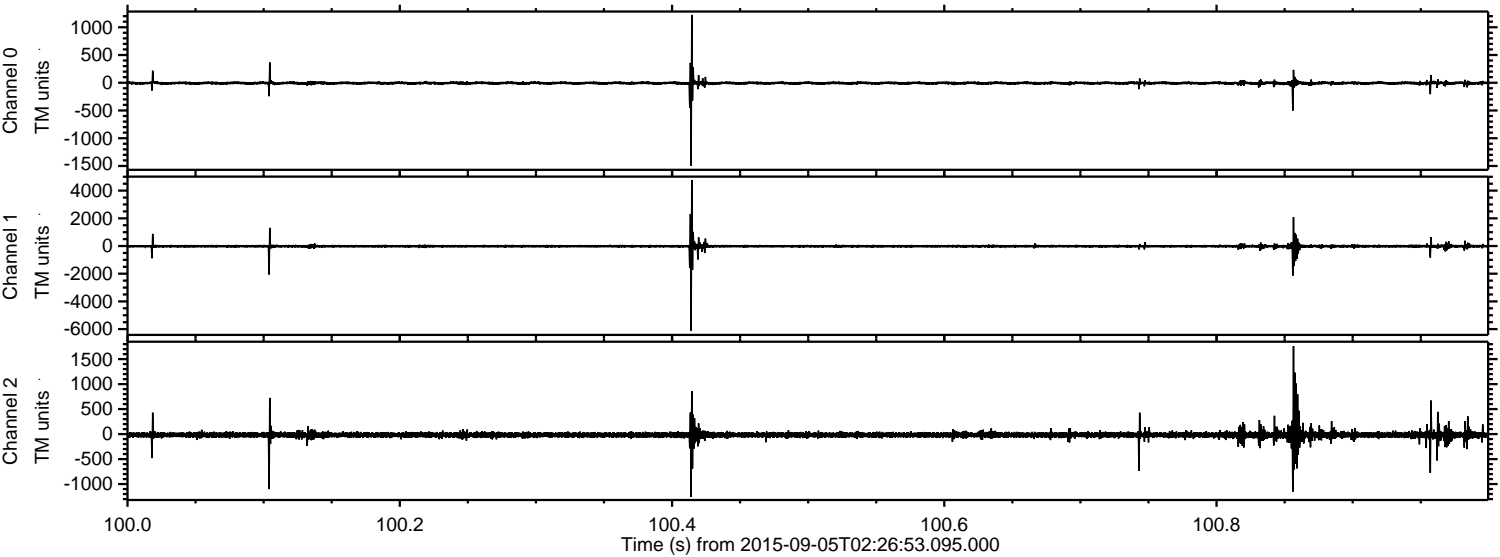

Processed Fri Oct 9 19:46:54 2015 by ELM ver.2012-10-06 from 001__elm20150905_022652__dat00.bin

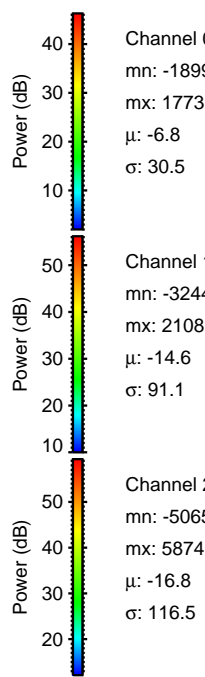
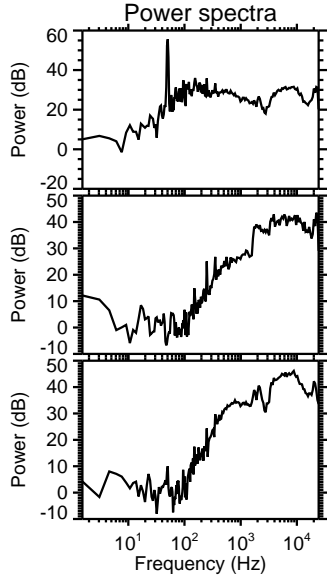
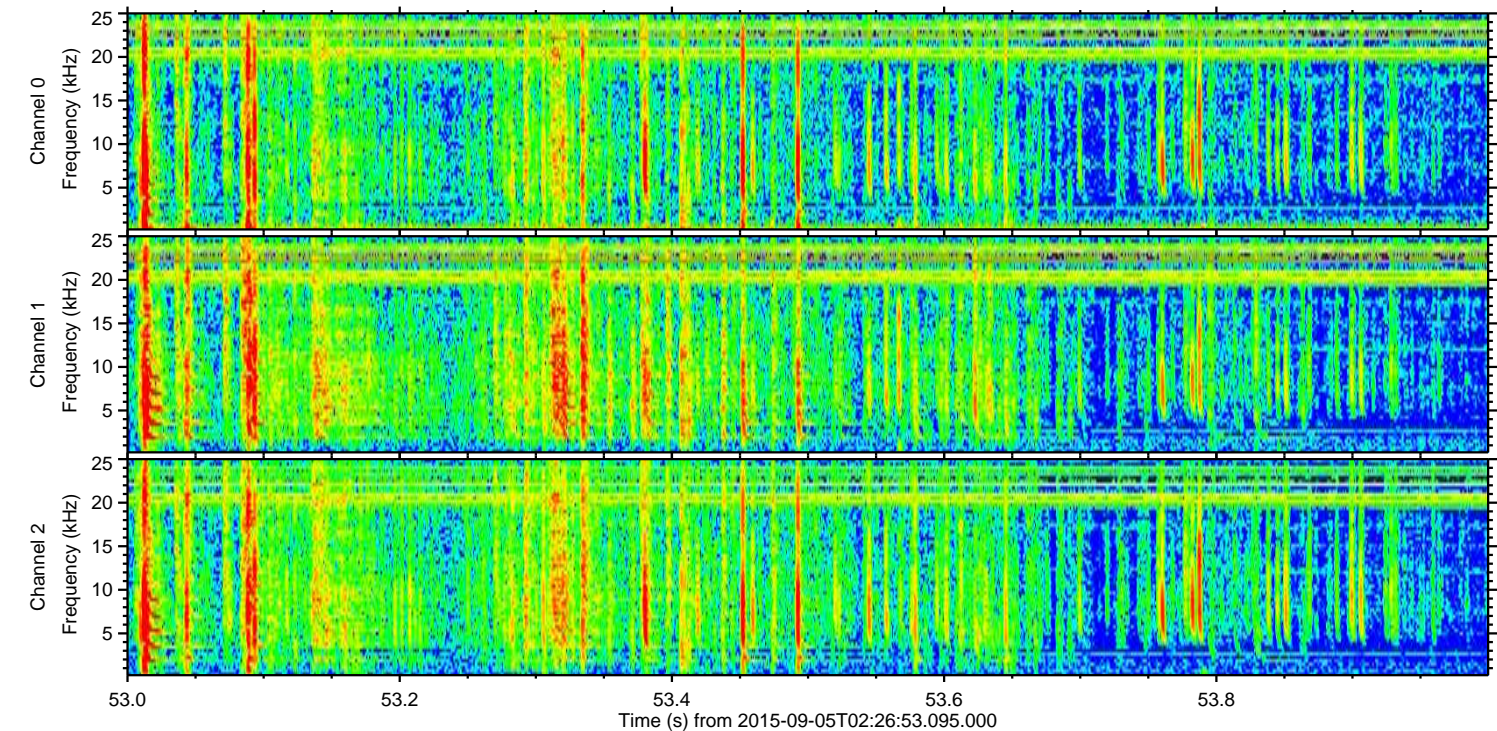
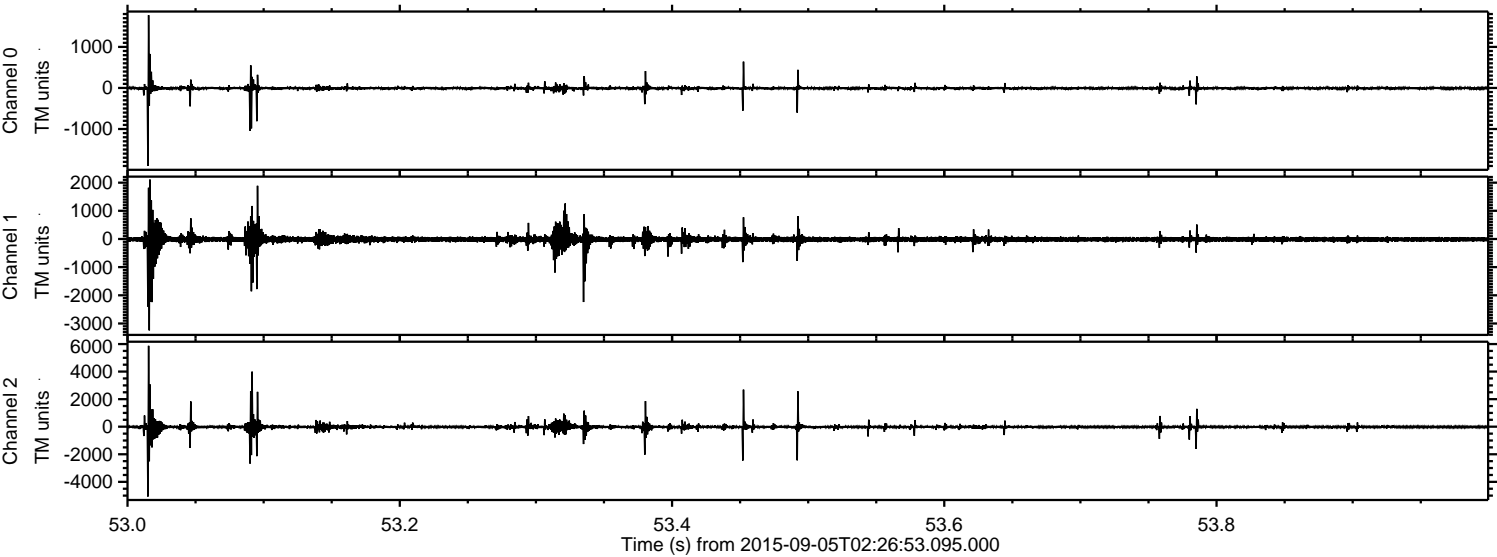

Channel 0
mn: -1899
mx: 1773
 μ : -6.8
 σ : 30.5

Channel 1
mn: -3244
mx: 2108
 μ : -14.6
 σ : 91.1

Channel 2
mn: -5065
mx: 5874
 μ : -16.8
 σ : 116.5

Processed Fri Oct 9 19:46:55 2015 by ELM ver.2012-10-06 from 001__elm20150905_022652__dat00.bin

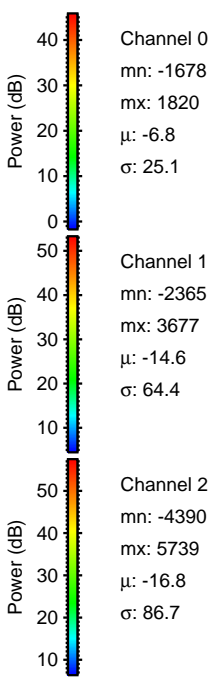
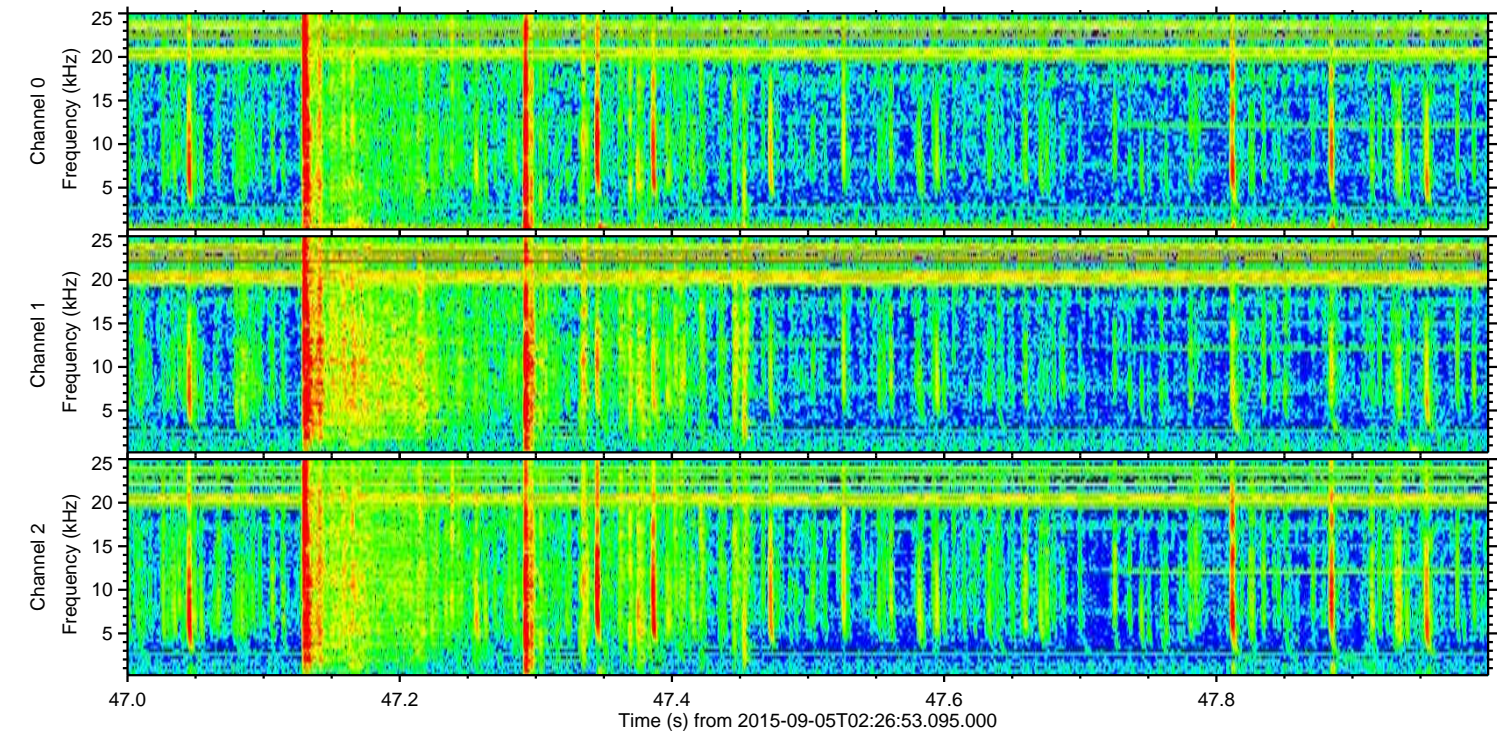
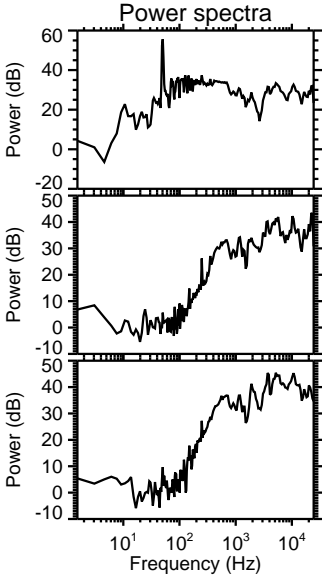
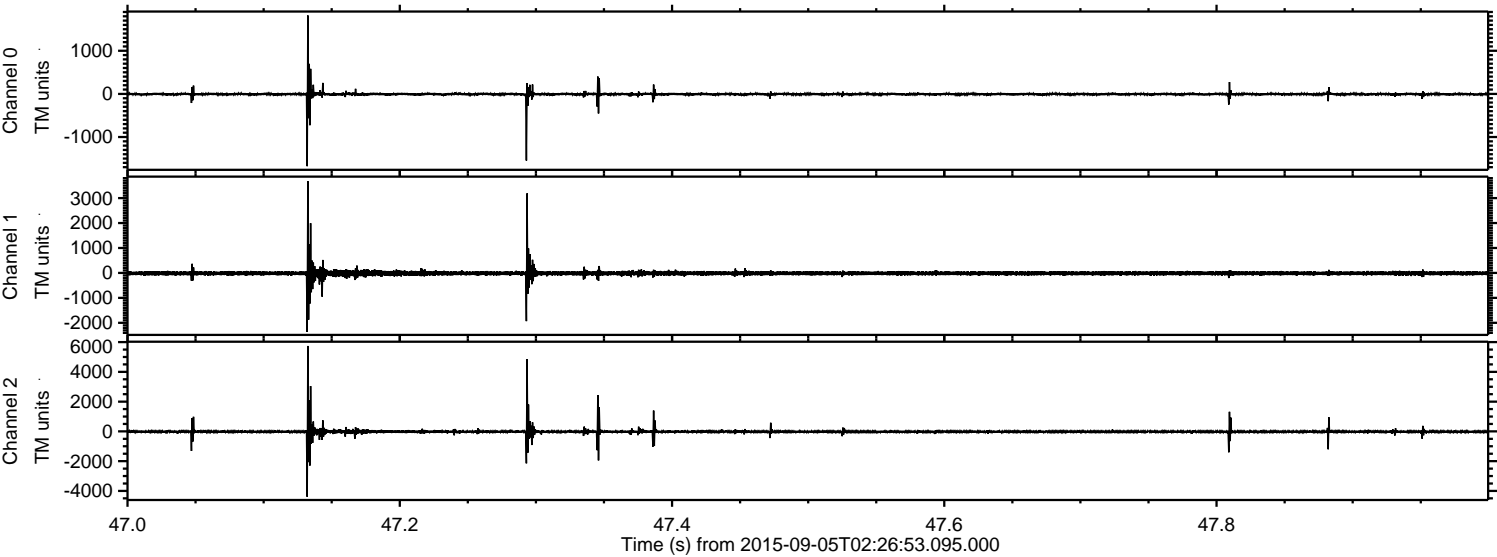

Channel 0
mn: -1678
mx: 1820
 μ : -6.8
 σ : 25.1

Channel 1
mn: -2365
mx: 3677
 μ : -14.6
 σ : 64.4

Channel 2
mn: -4390
mx: 5739
 μ : -16.8
 σ : 86.7

Processed Fri Oct 9 19:46:56 2015 by ELM ver.2012-10-06 from 001__elm20150905_022652__dat00.bin

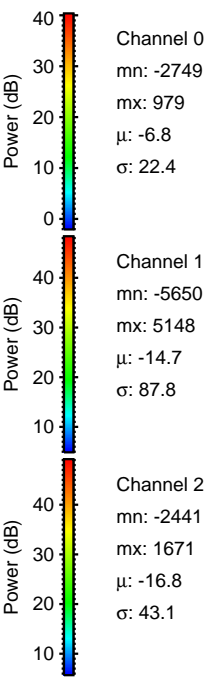
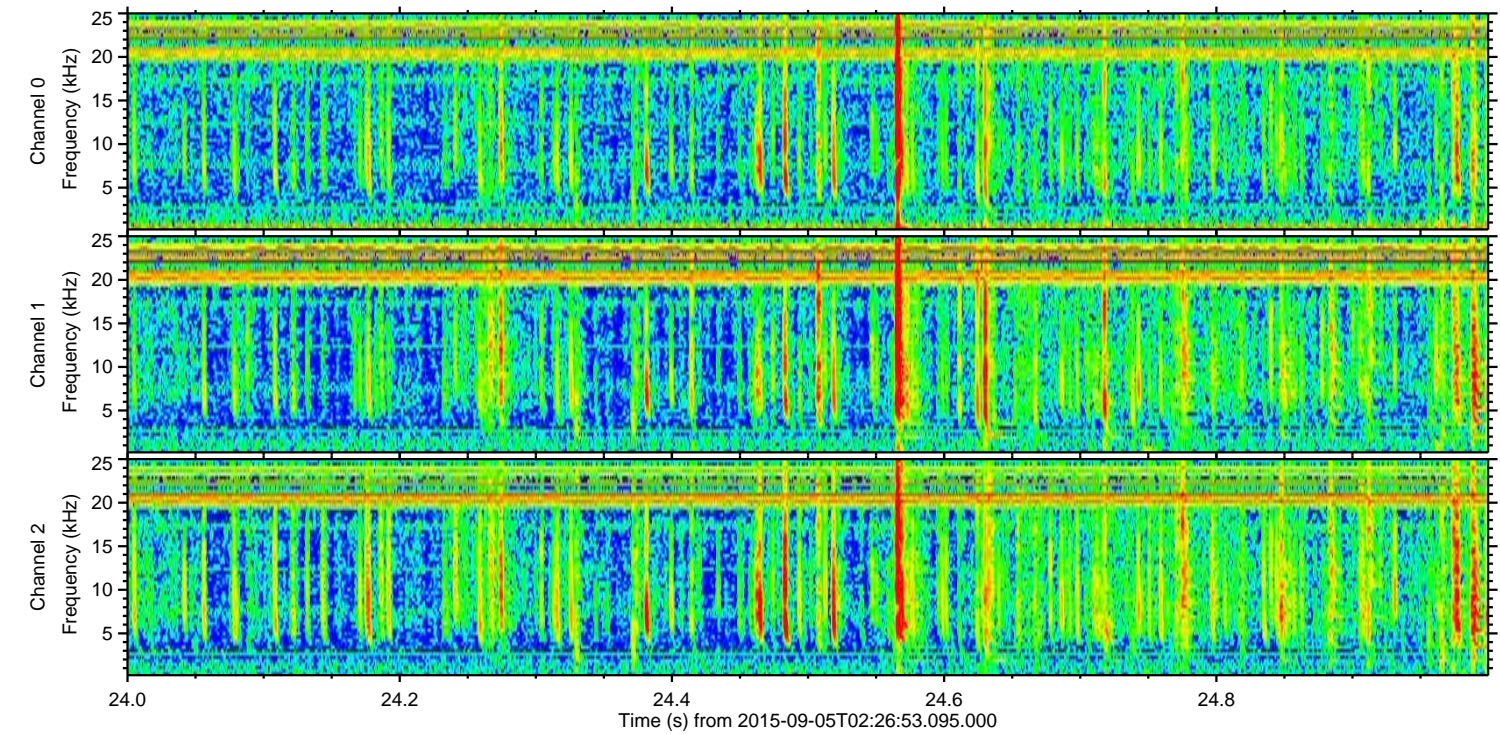
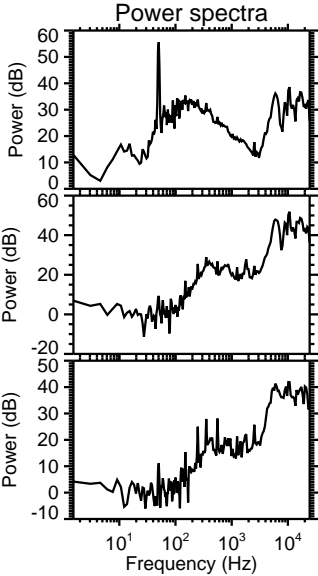
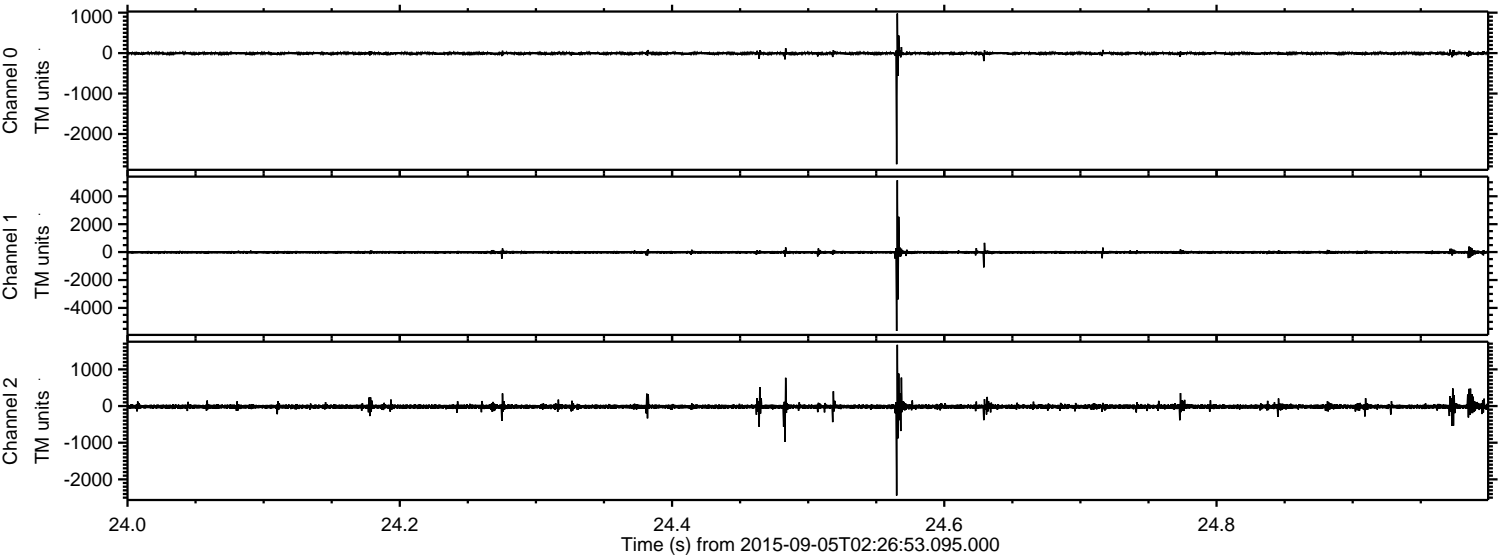

Processed Fri Oct 9 19:46:57 2015 by ELM ver.2012-10-06 from 001__elm20150905_022652__dat00.bin

