

# ELMAVAN 3D WAVEFORMS (Measured data sampled at 50 kHz) 51000 packets of 144 samples from 2015-09-04T20:26:36.685.999.

Processed Fri Oct 9 18:05:08 2015 by ELM ver.2012-10-06 from 001\_\_elm20150904\_202635\_\_dat00.bin

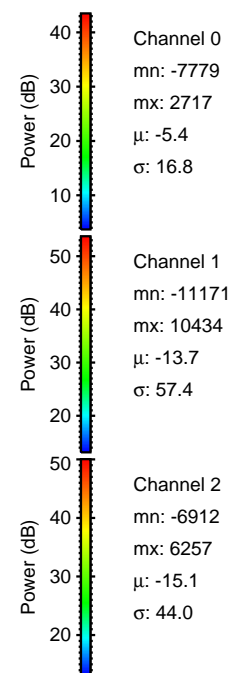

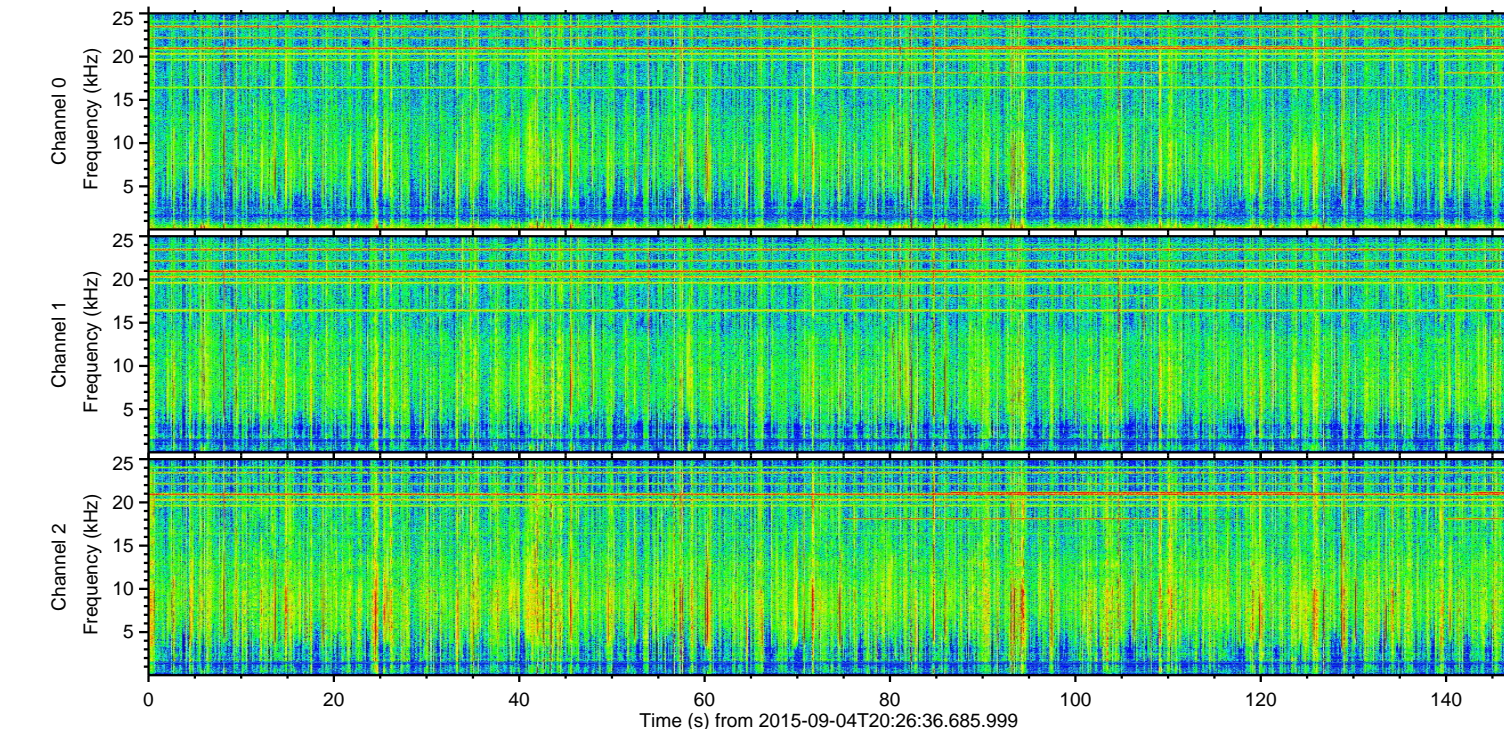
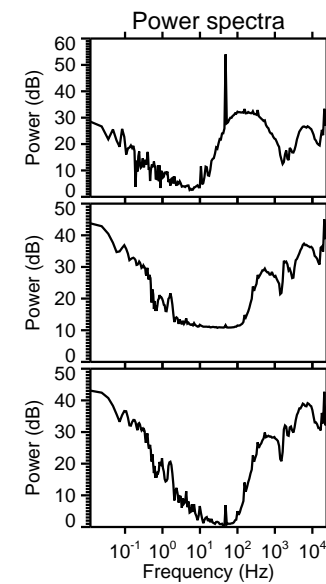
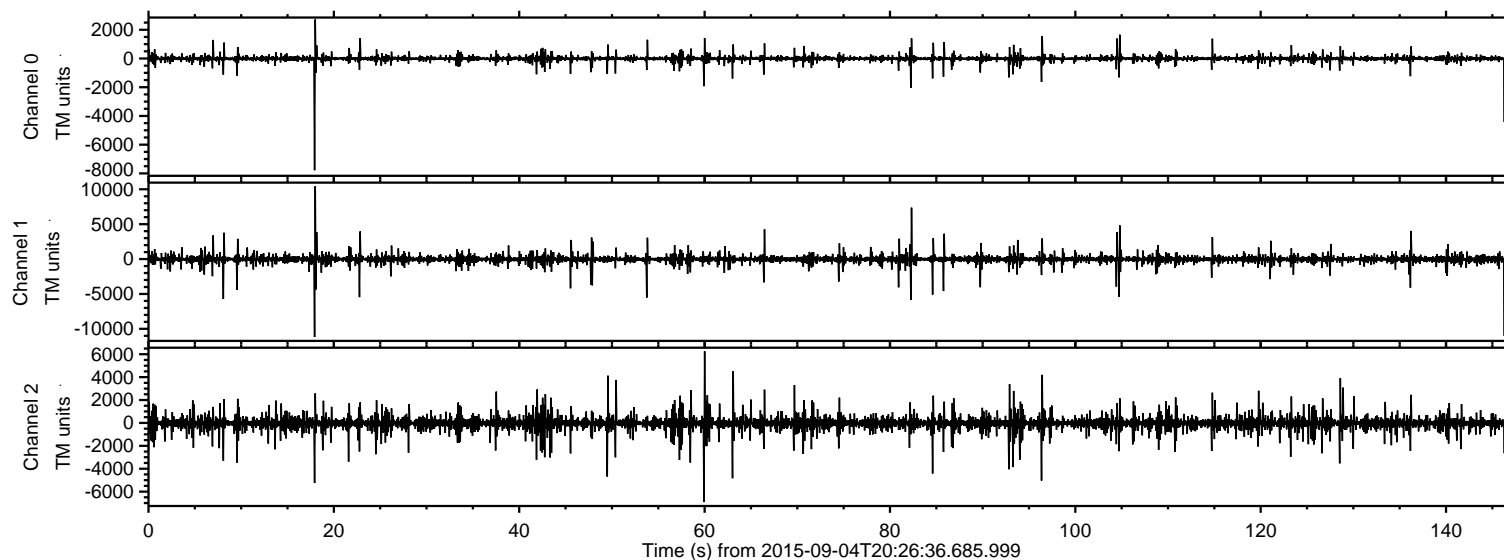

Processed Fri Oct 9 18:05:25 2015 by ELM ver.2012-10-06 from 001\_\_elm20150904\_202635\_\_dat00.bin

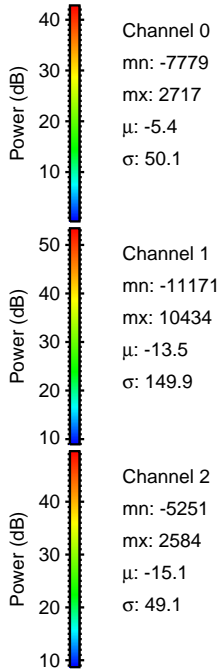
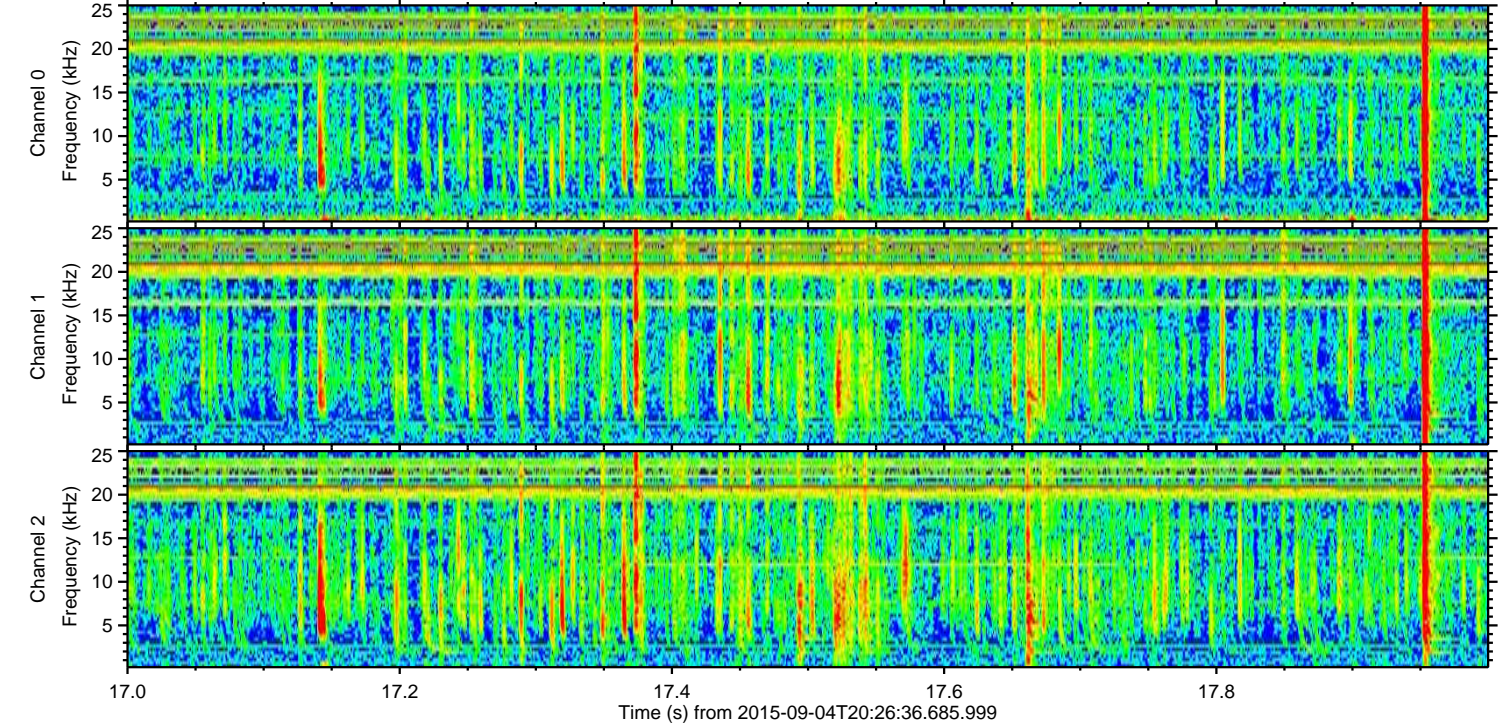
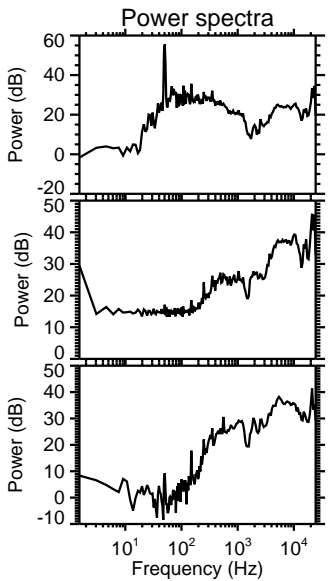
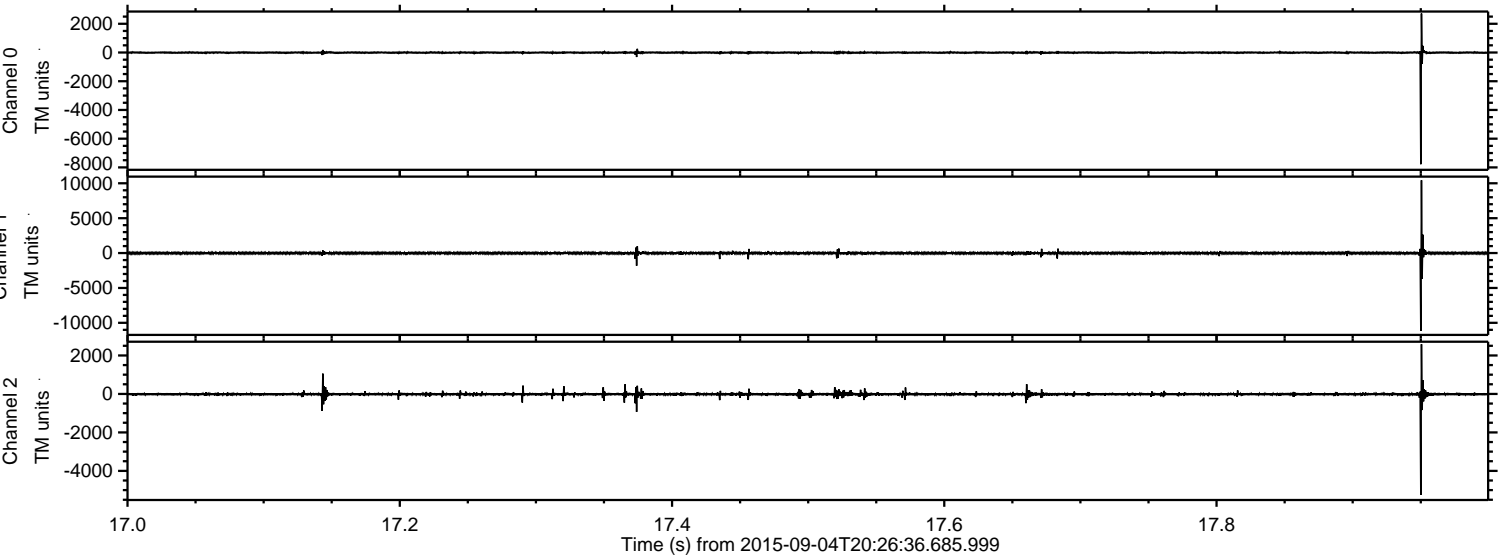



ELMAVAN 3D WAVEFORMS (Measured data sampled at 50 kHz) 51000 packets of 144 samples from 2015-09-04T20:26:36.685.999. Part 83/147

Processed Fri Oct 9 18:05:26 2015 by ELM ver.2012-10-06 from 001\_\_elm20150904\_202635\_\_dat00.bin

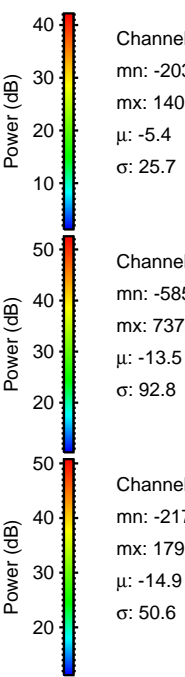
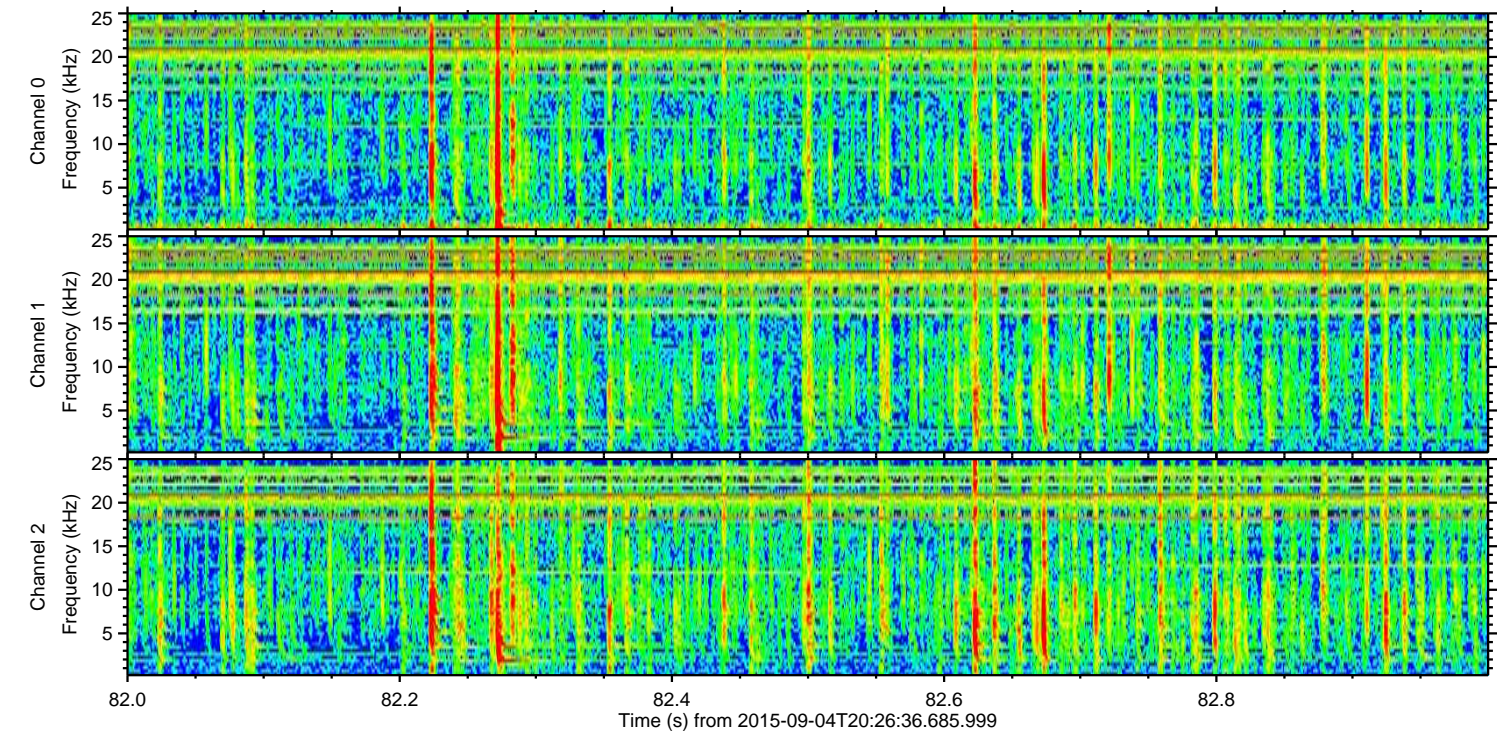
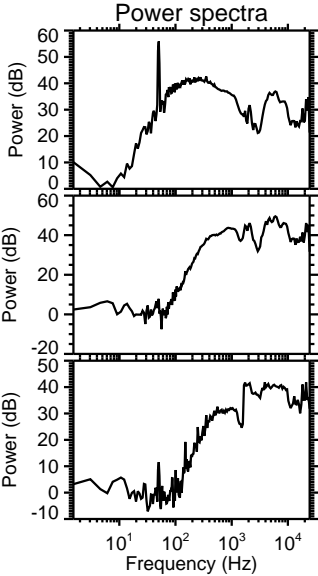
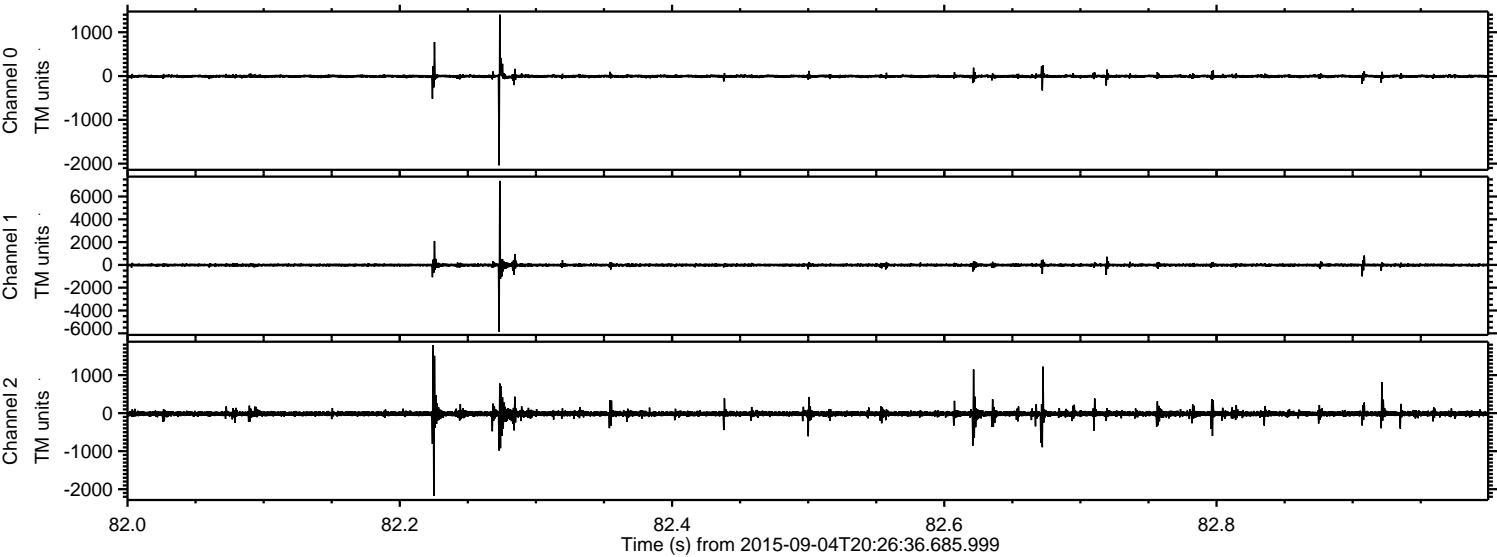



Processed Fri Oct 9 18:05:27 2015 by ELM ver.2012-10-06 from 001\_\_elm20150904\_202635\_\_dat00.bin

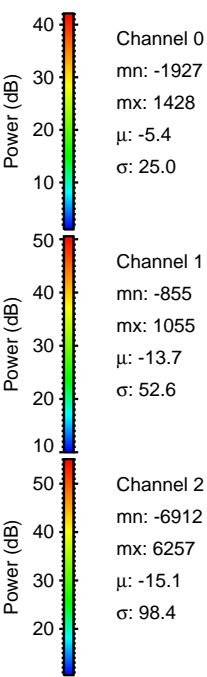
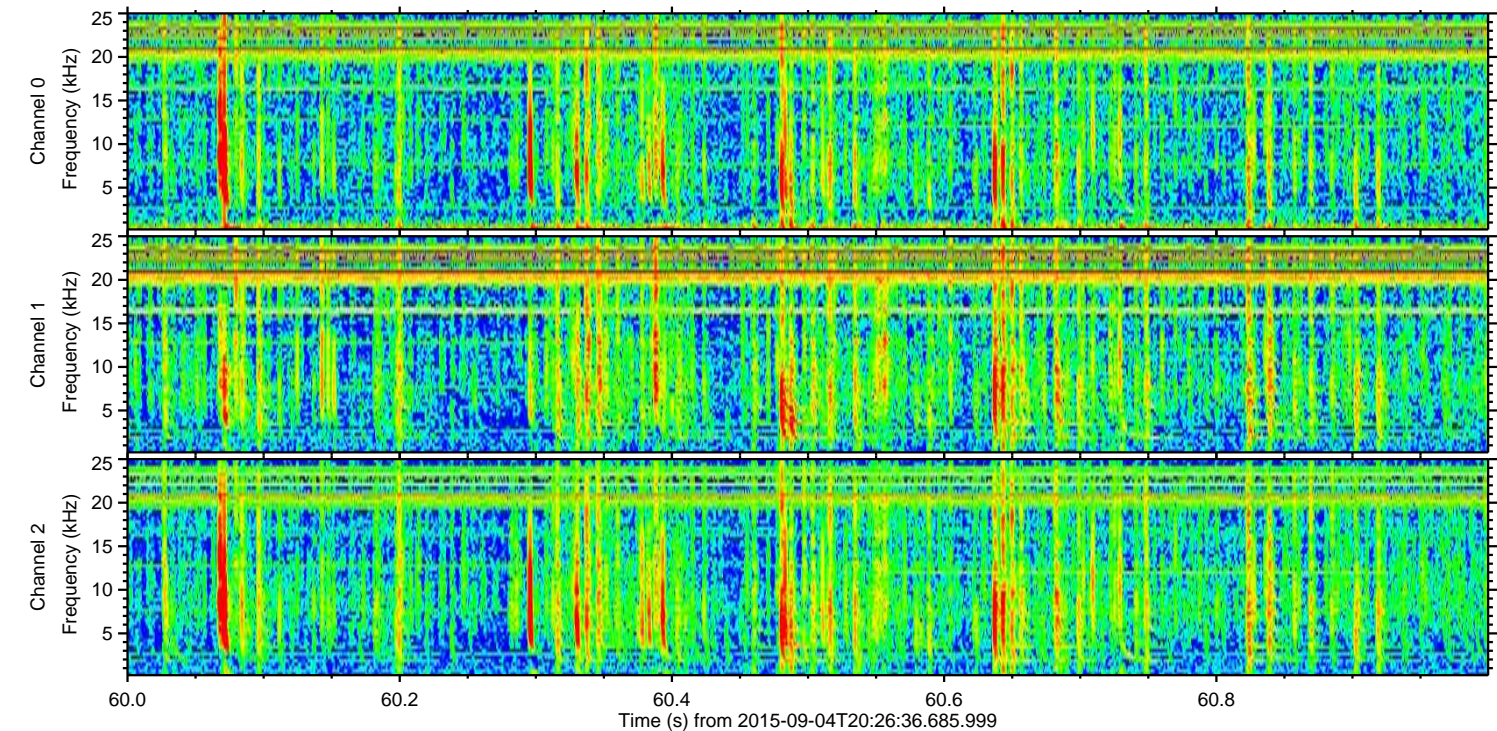
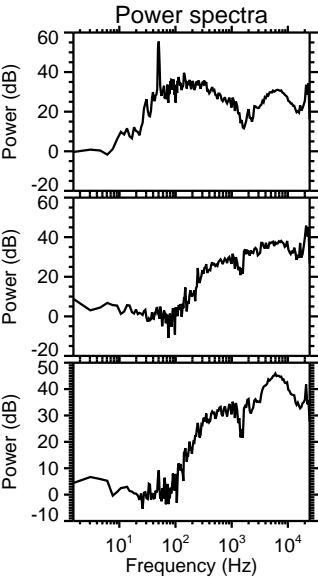
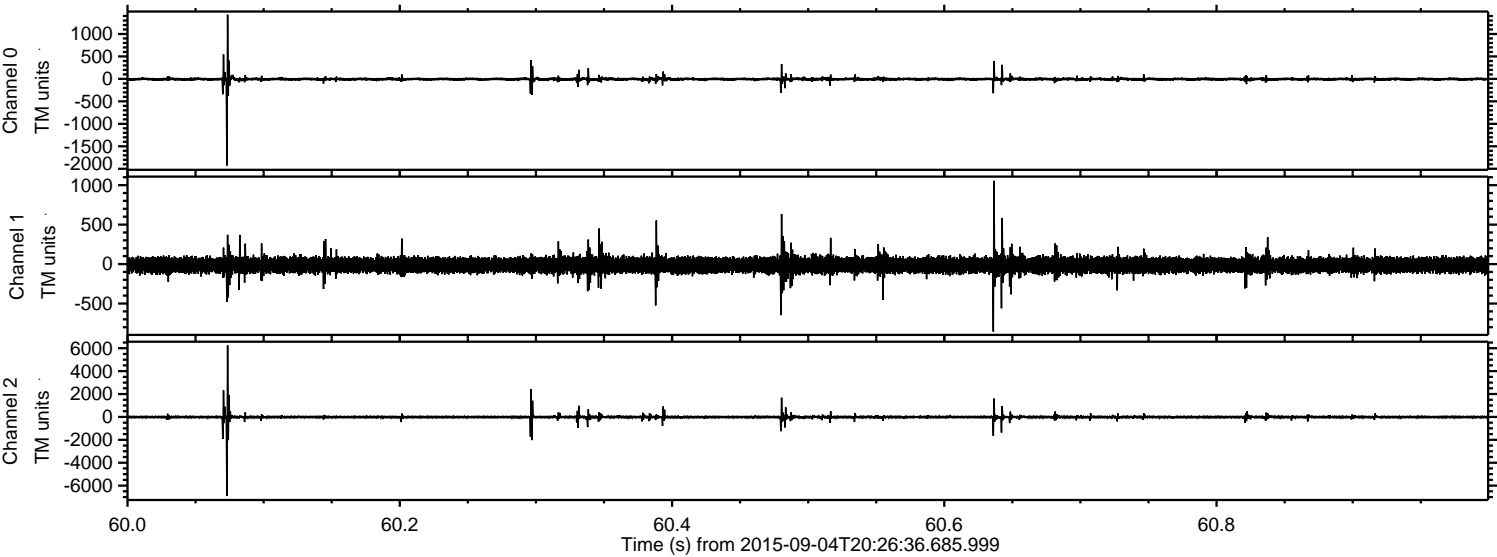



Processed Fri Oct 9 18:05:28 2015 by ELM ver.2012-10-06 from 001\_\_elm20150904\_202635\_\_dat00.bin

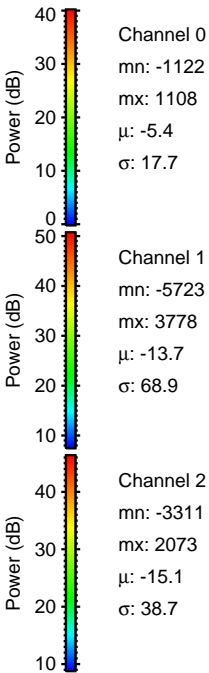
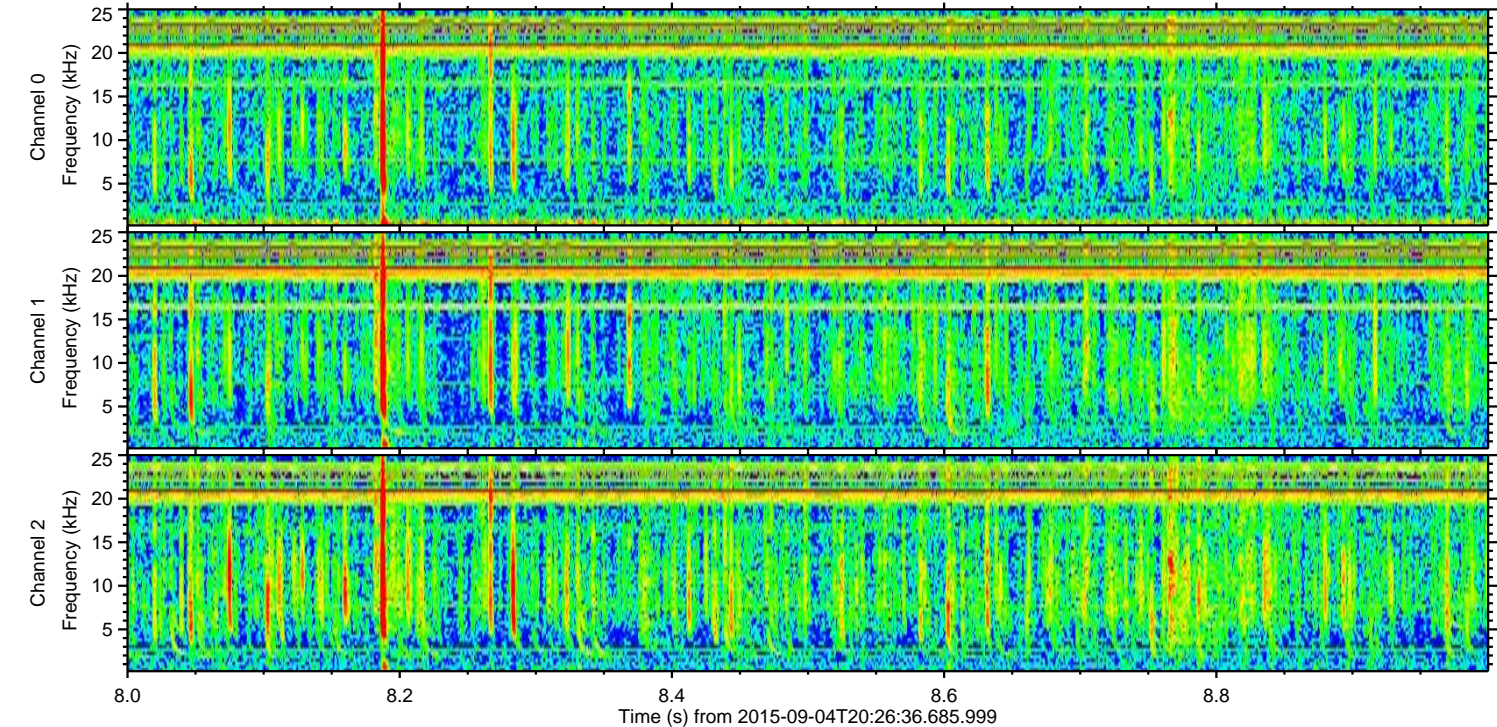
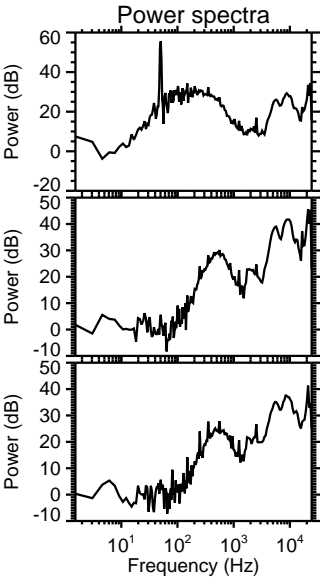
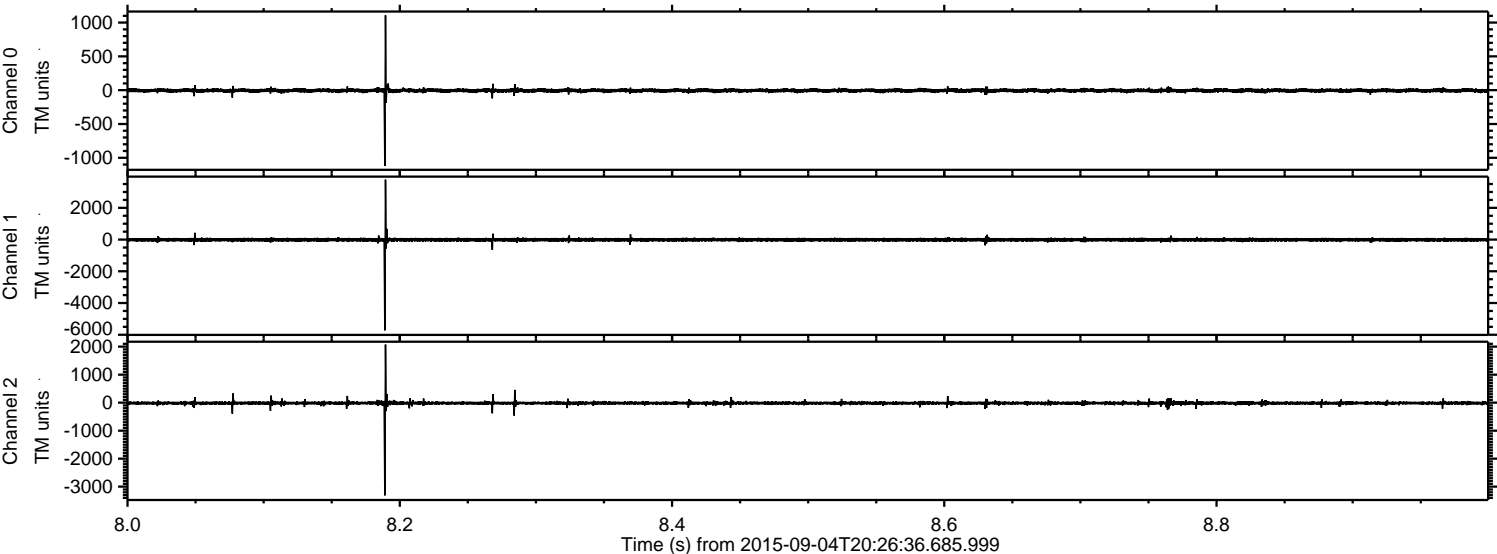



Processed Fri Oct 9 18:05:29 2015 by ELM ver.2012-10-06 from 001\_\_elm20150904\_202635\_\_dat00.bin

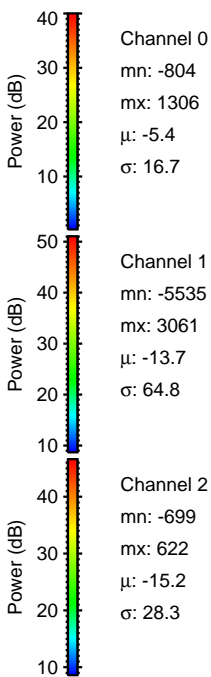
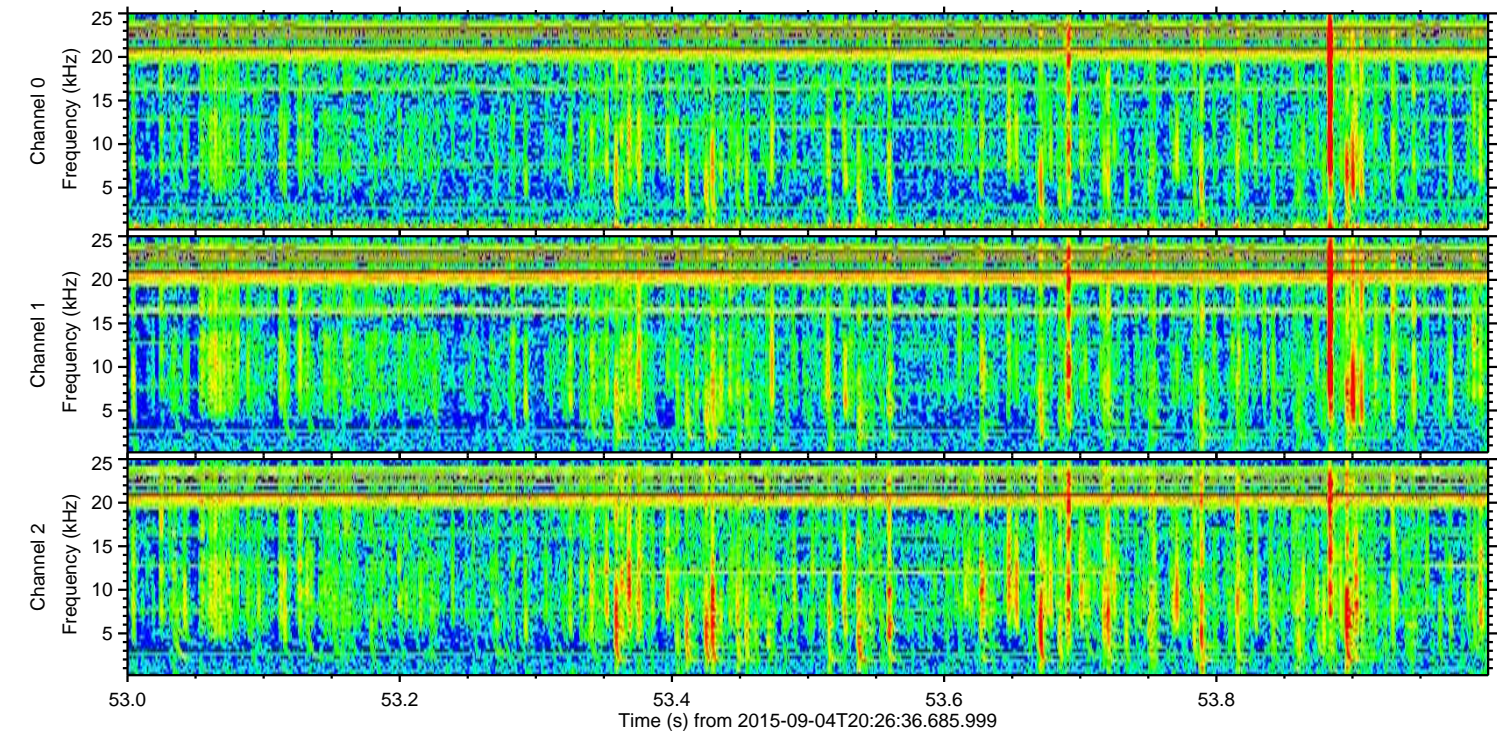
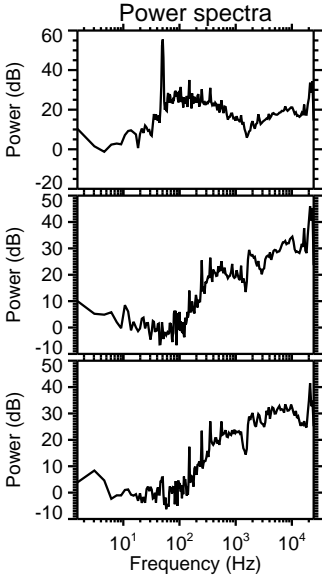
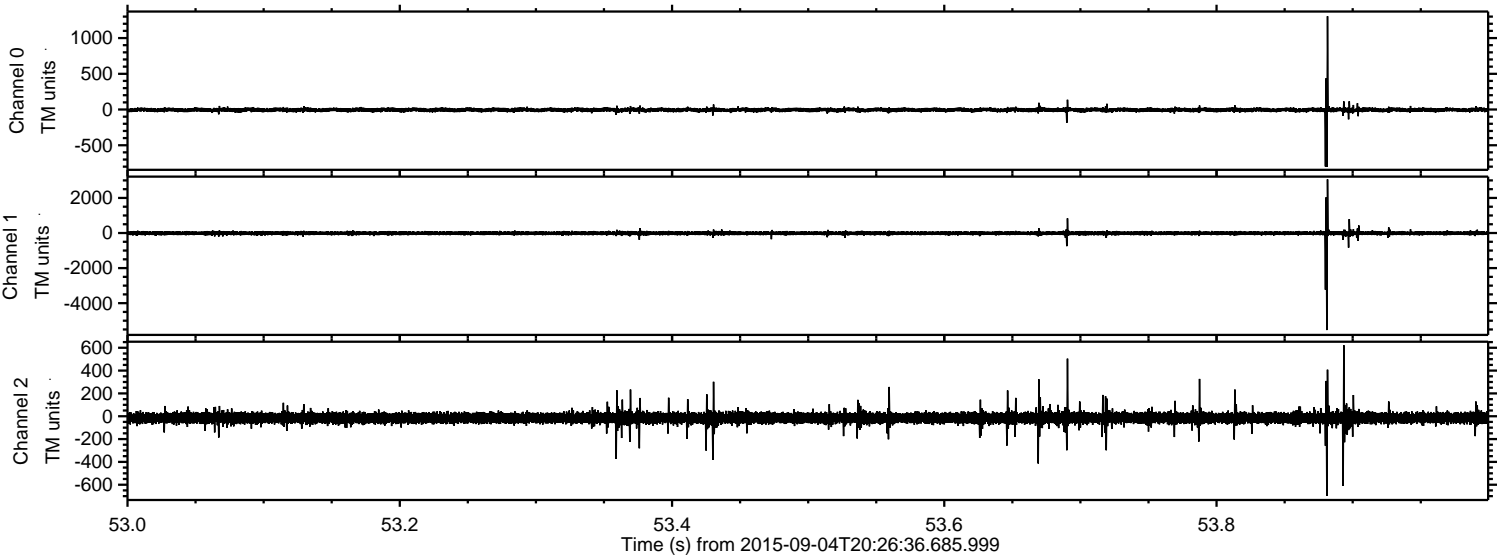



Processed Fri Oct 9 18:05:30 2015 by ELM ver.2012-10-06 from 001\_\_elm20150904\_202635\_\_dat00.bin

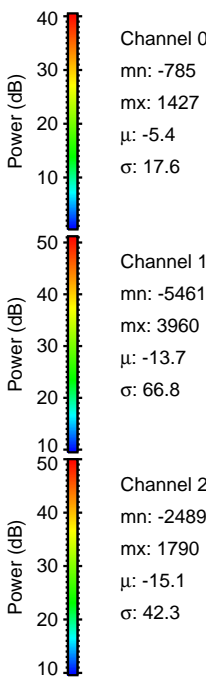
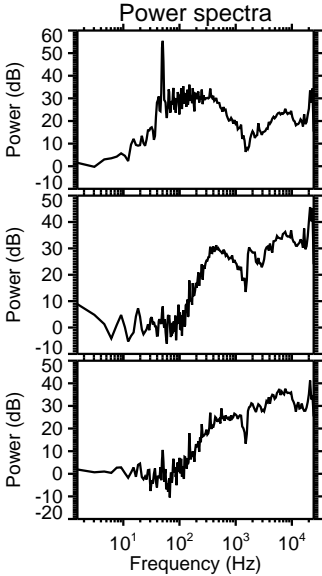
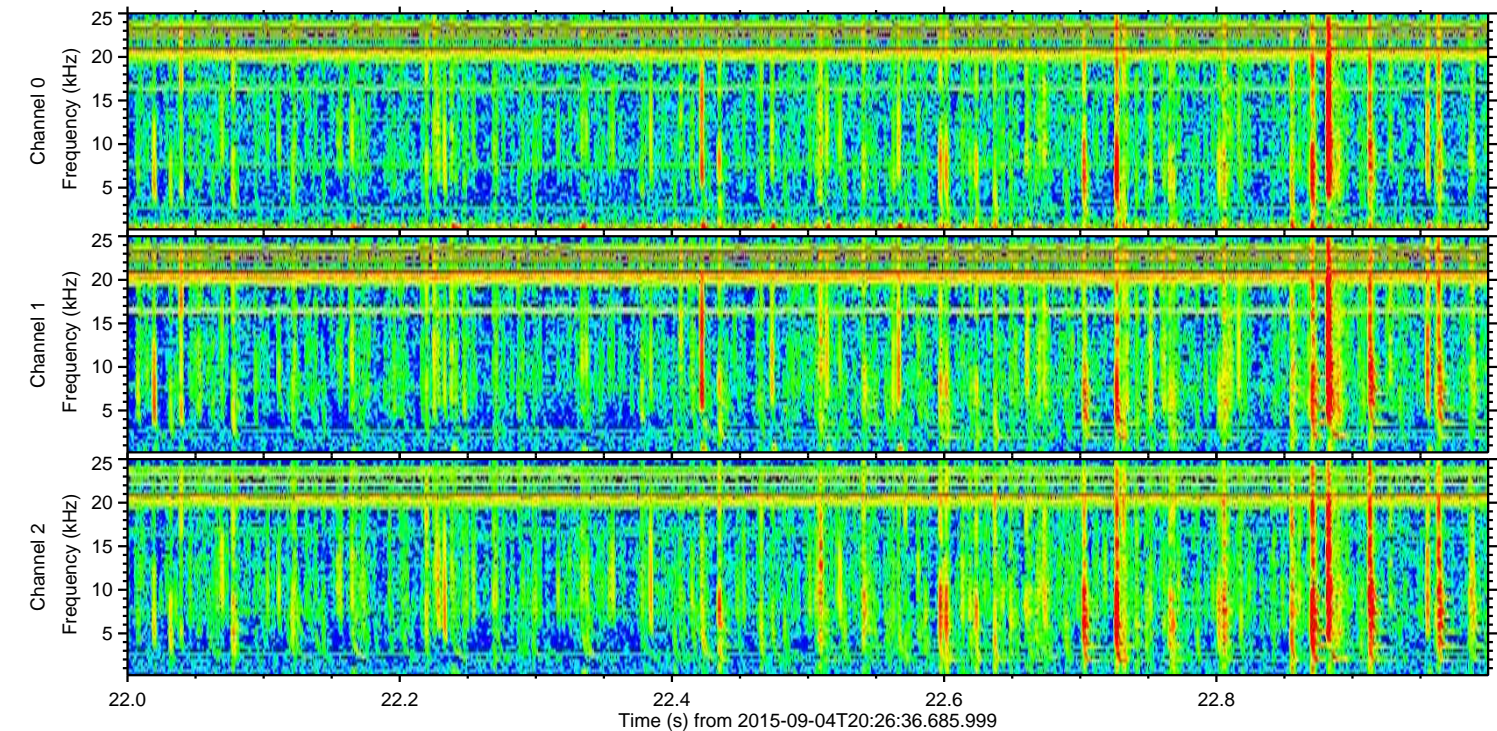
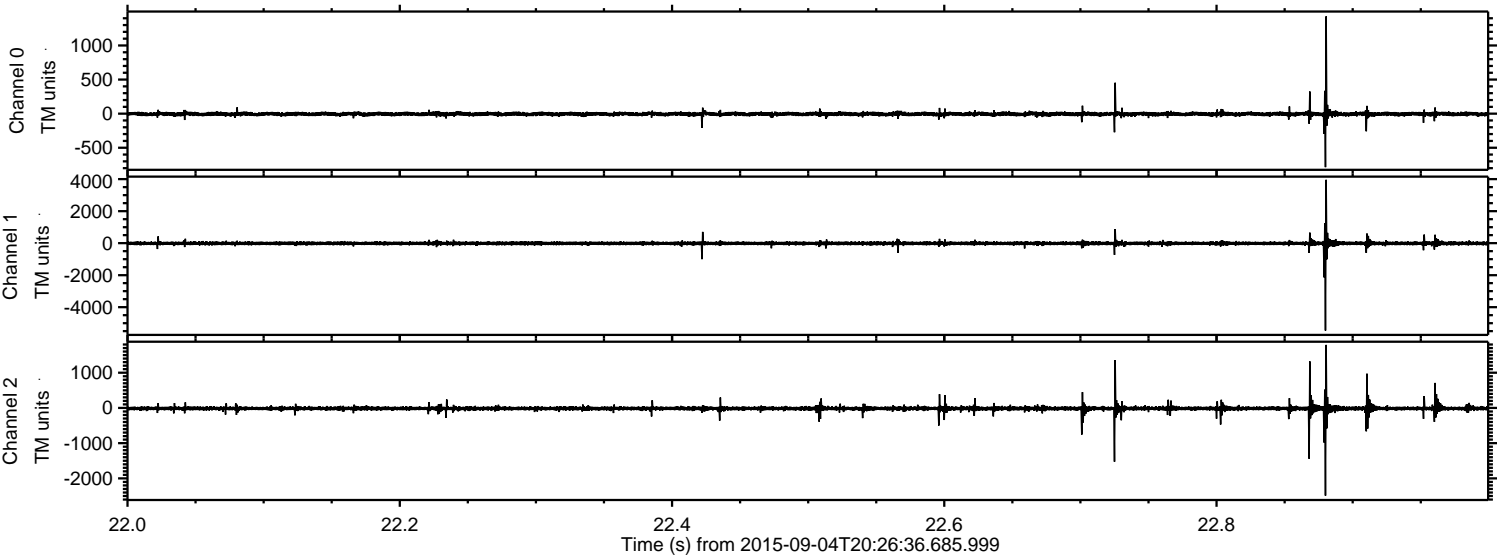



ELMAVAN 3D WAVEFORMS (Measured data sampled at 50 kHz) 51000 packets of 144 samples from 2015-09-04T20:26:36.685.999. Part 105/147

Processed Fri Oct 9 18:05:31 2015 by ELM ver.2012-10-06 from 001\_\_elm20150904\_202635\_\_dat00.bin

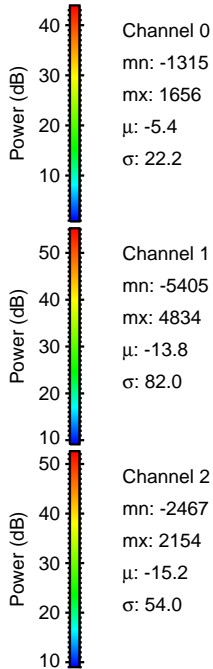
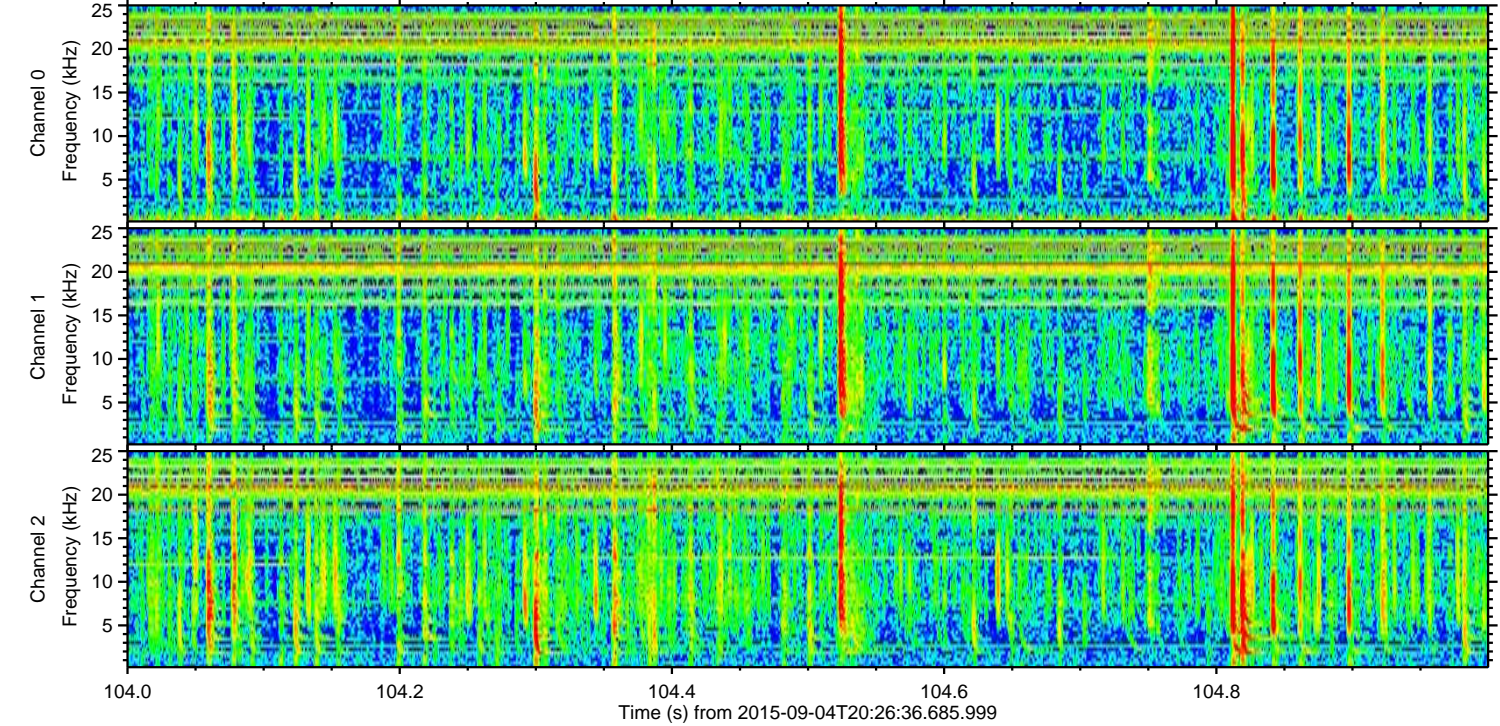
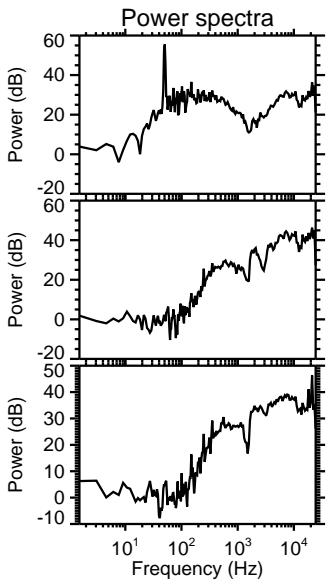
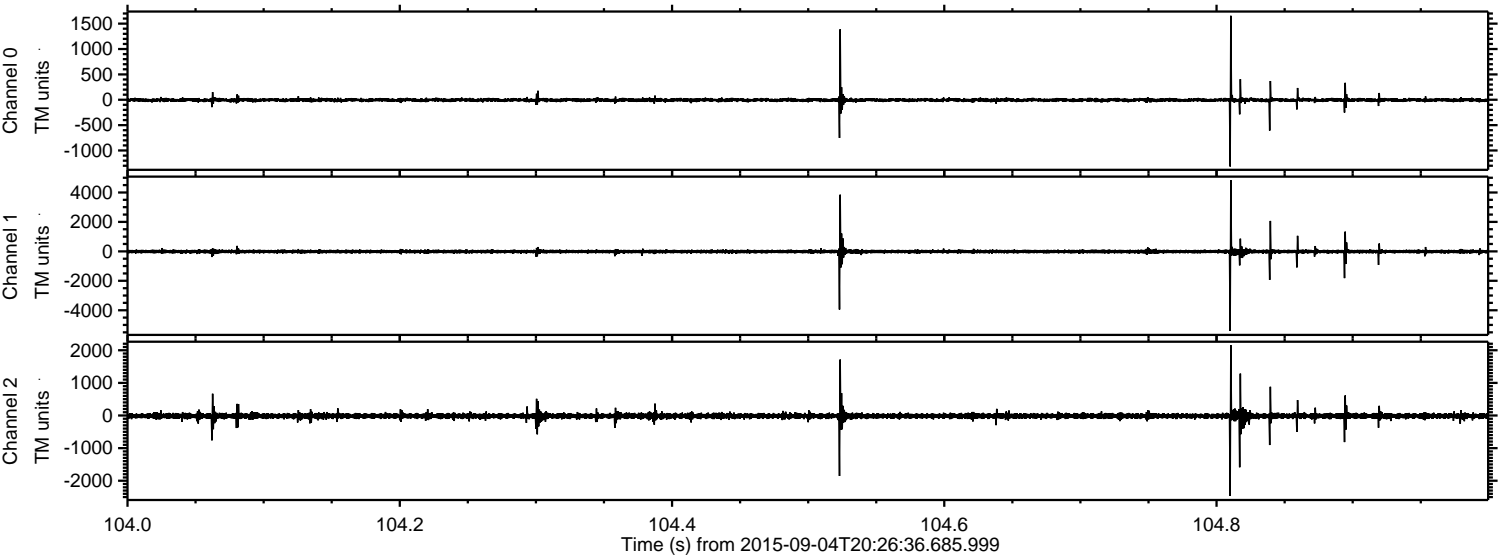



Processed Fri Oct 9 18:05:32 2015 by ELM ver.2012-10-06 from 001\_\_elm20150904\_202635\_\_dat00.bin

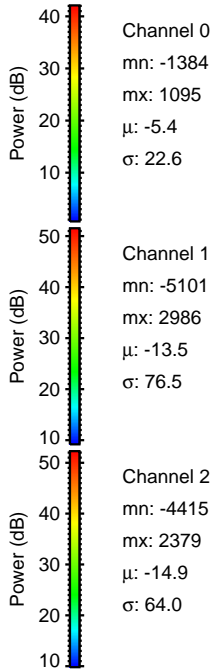
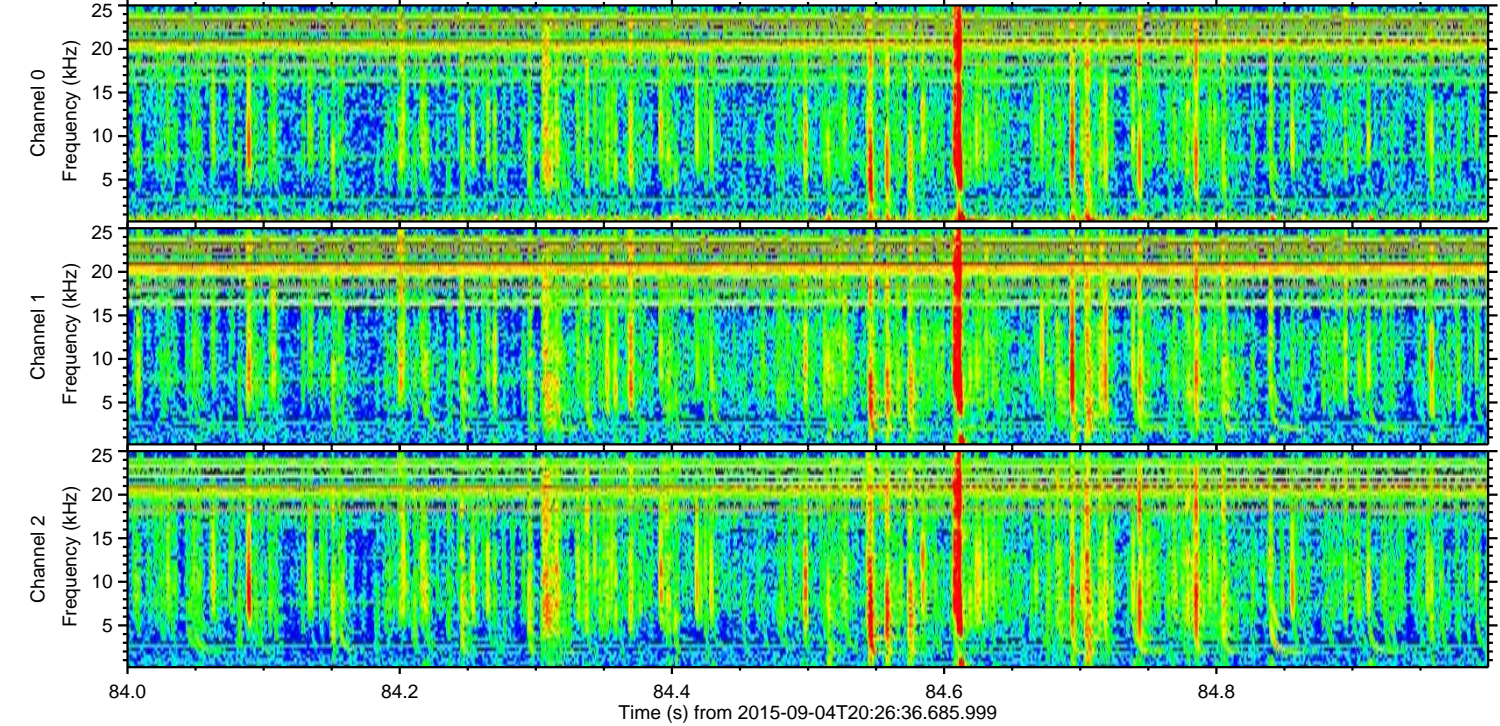
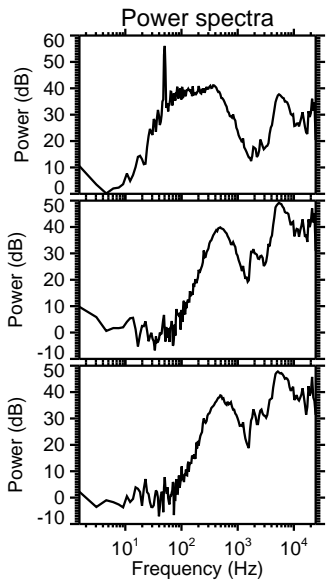
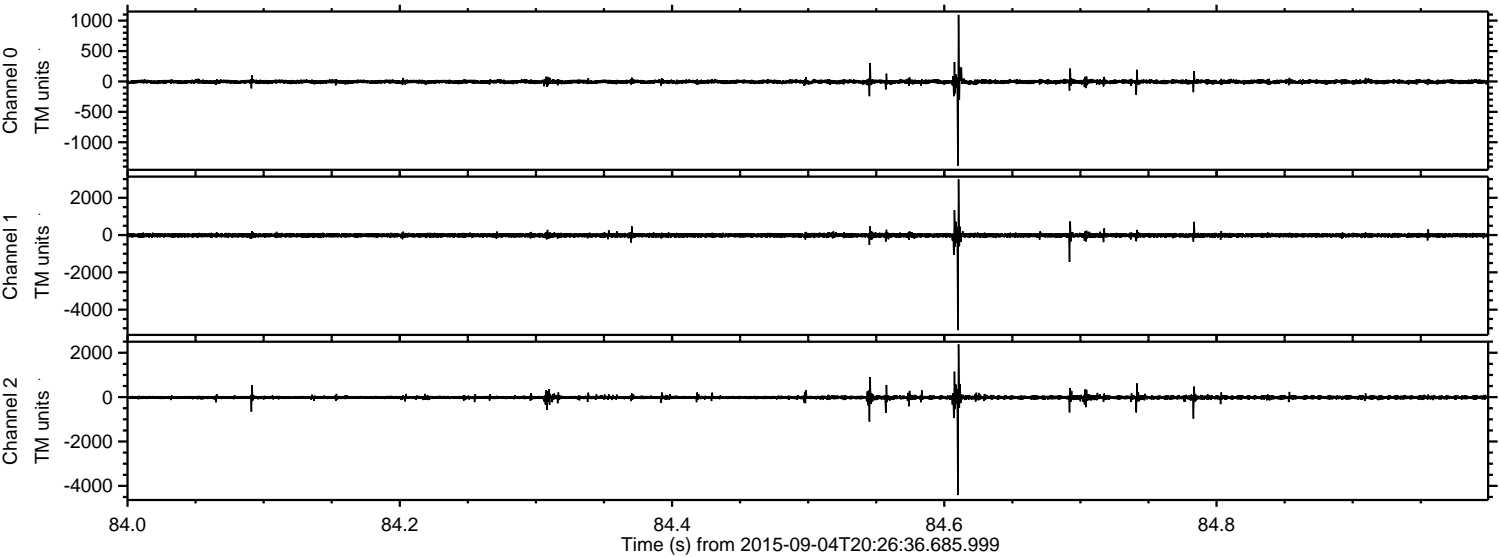



Processed Fri Oct 9 18:05:33 2015 by ELM ver.2012-10-06 from 001\_\_elm20150904\_202635\_\_dat00.bin

