

ELMAVAN 3D WAVEFORMS (Measured data sampled at 50 kHz) 51000 packets of 144 samples from 2015-09-04T18:51:32.374.999.

Processed Fri Oct 9 17:38:26 2015 by ELM ver.2012-10-06 from 001__elm20150904_185131__dat00.bin

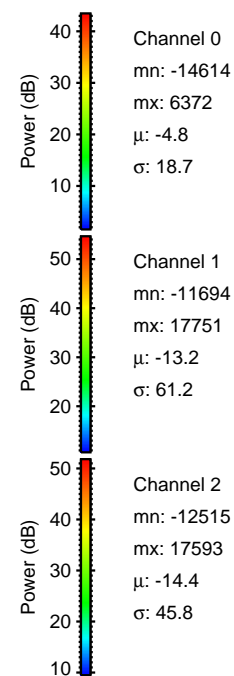
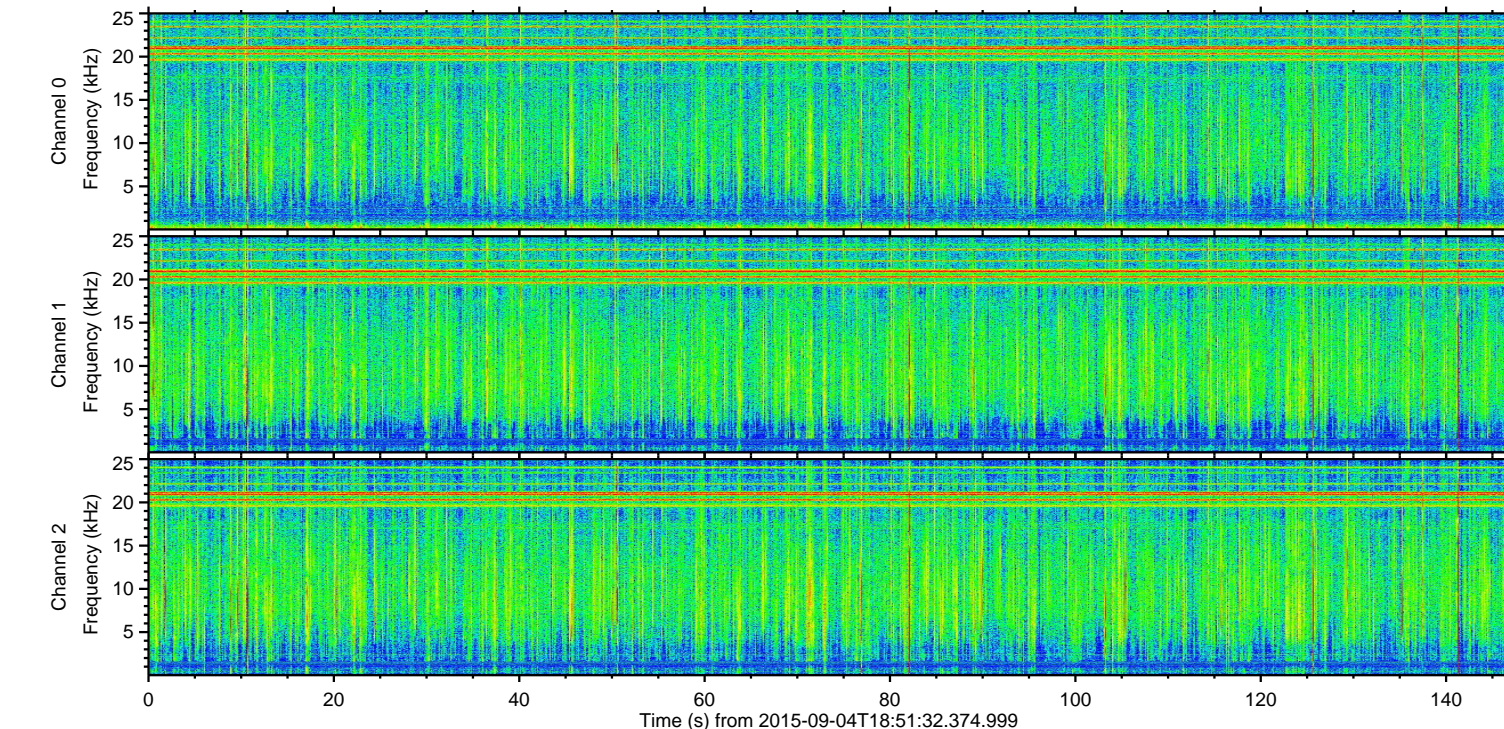
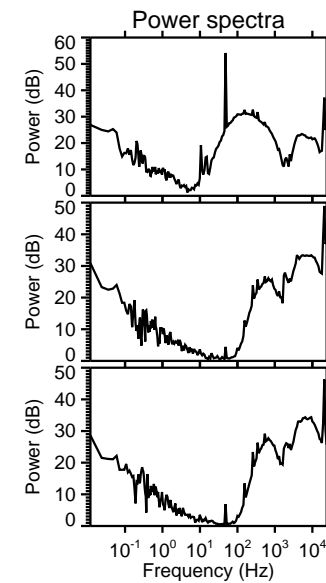
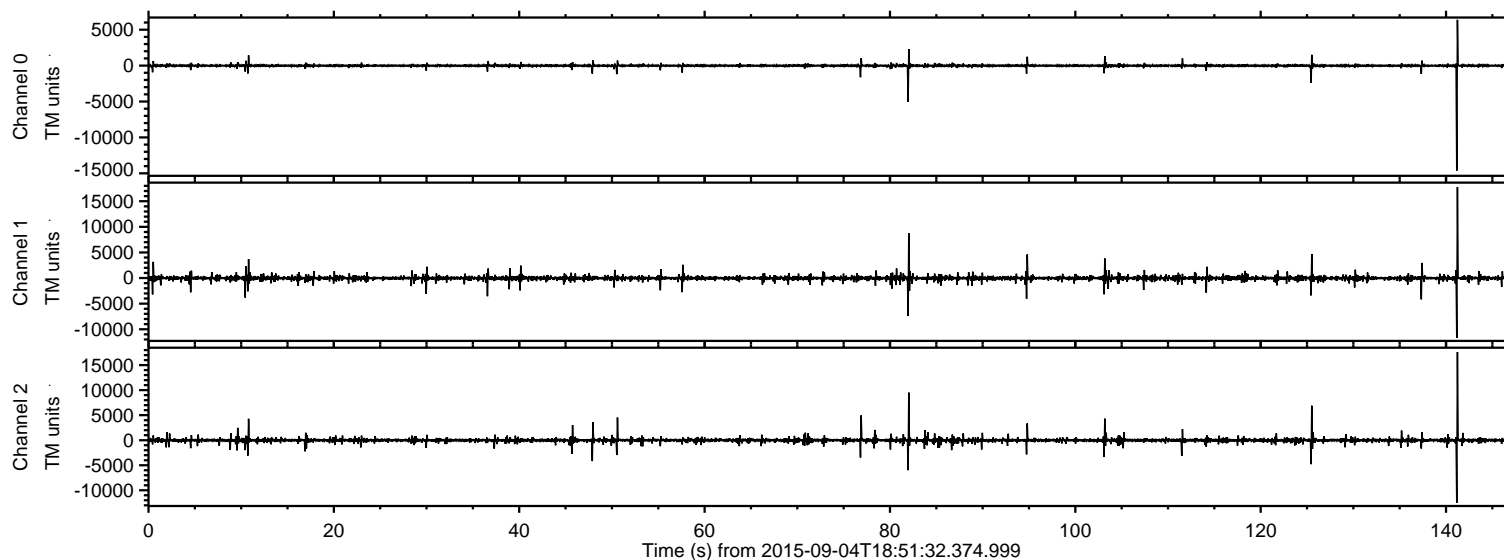

ELMAVAN 3D WAVEFORMS (Measured data sampled at 50 kHz) 51000 packets of 144 samples from 2015-09-04T18:51:32.374.999. Part 142/147

Processed Fri Oct 9 17:38:41 2015 by ELM ver.2012-10-06 from 001__elm20150904_185131__dat00.bin

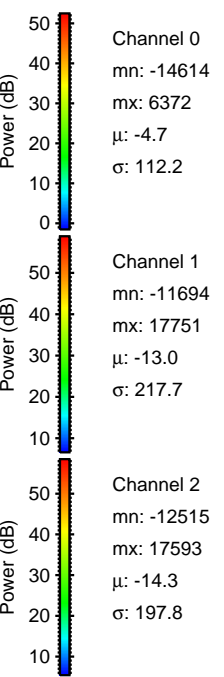
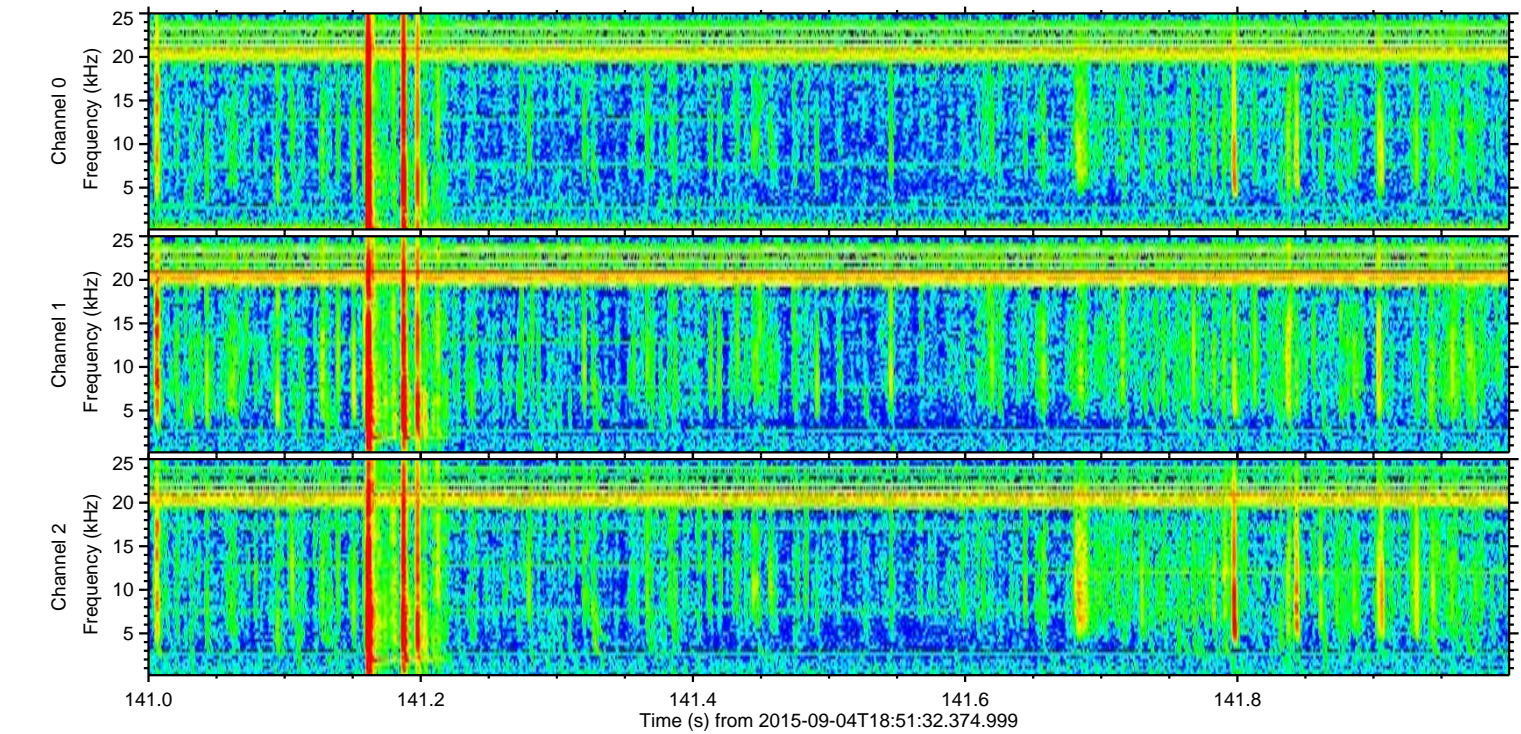
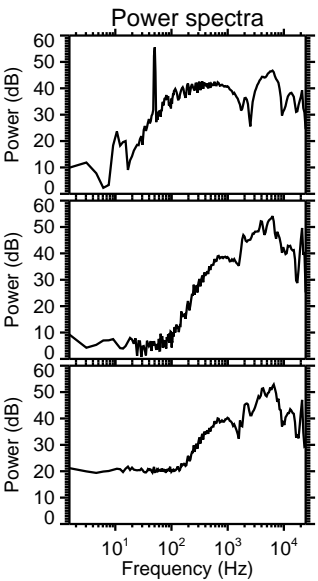
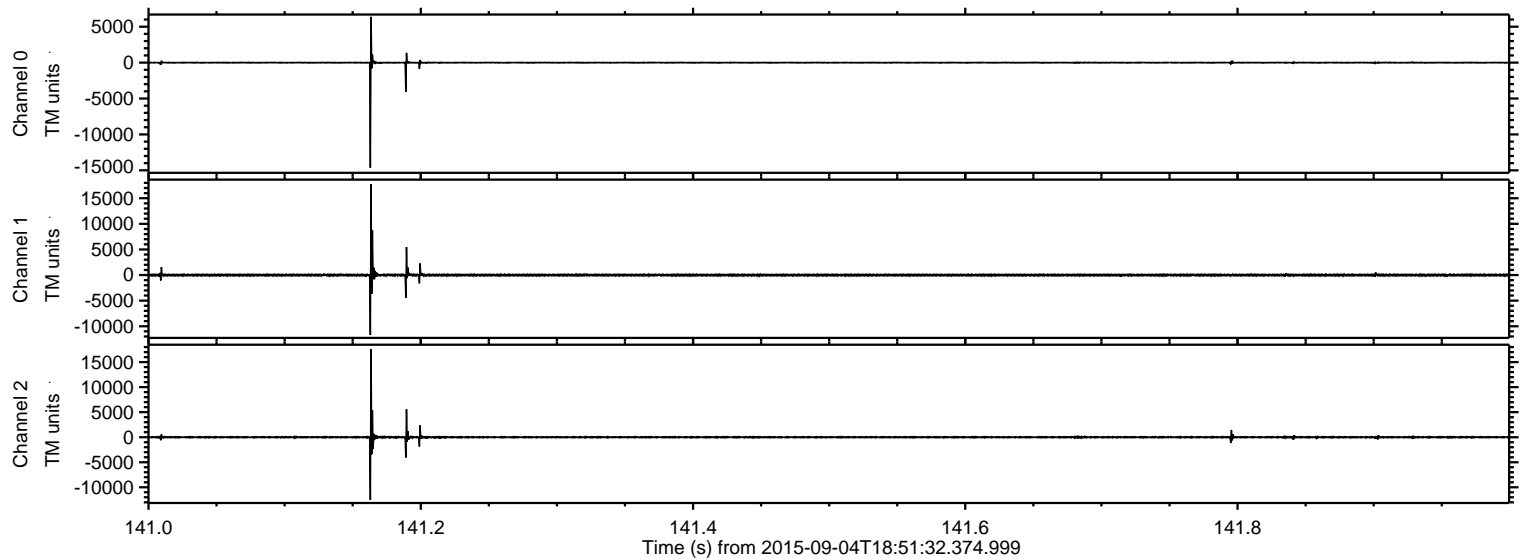

Processed Fri Oct 9 17:38:42 2015 by ELM ver.2012-10-06 from 001__elm20150904_185131__dat00.bin

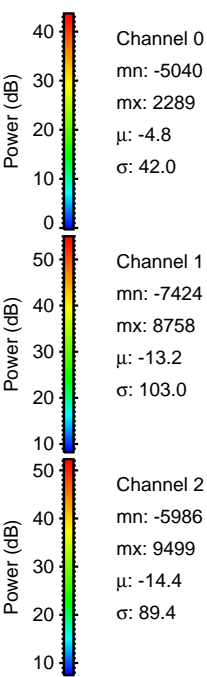
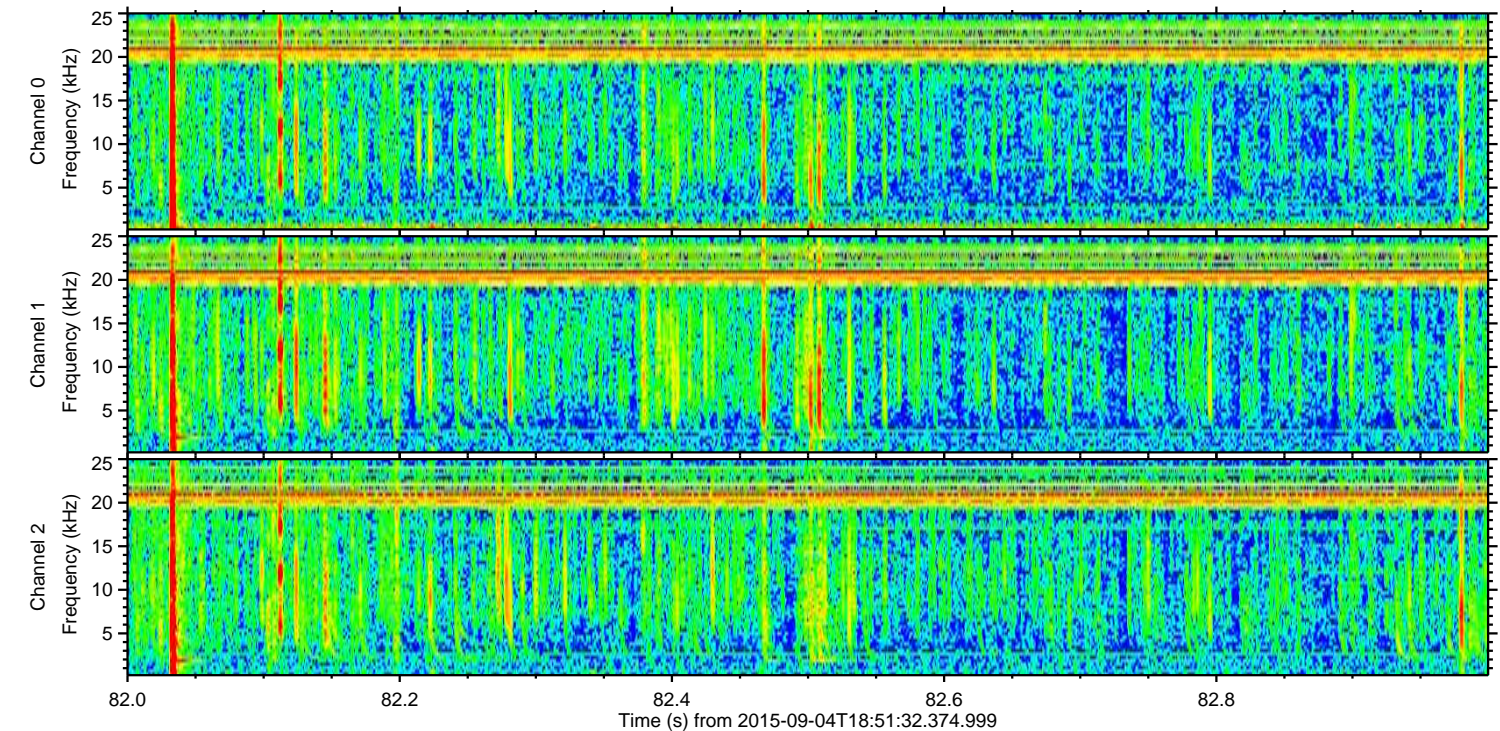
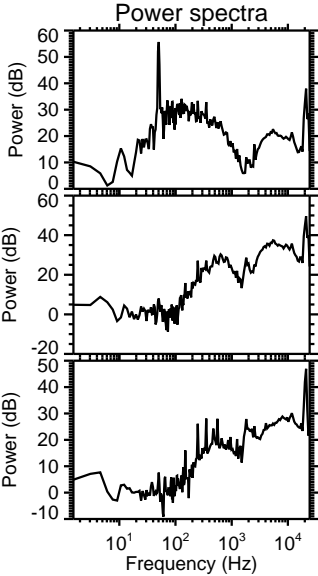
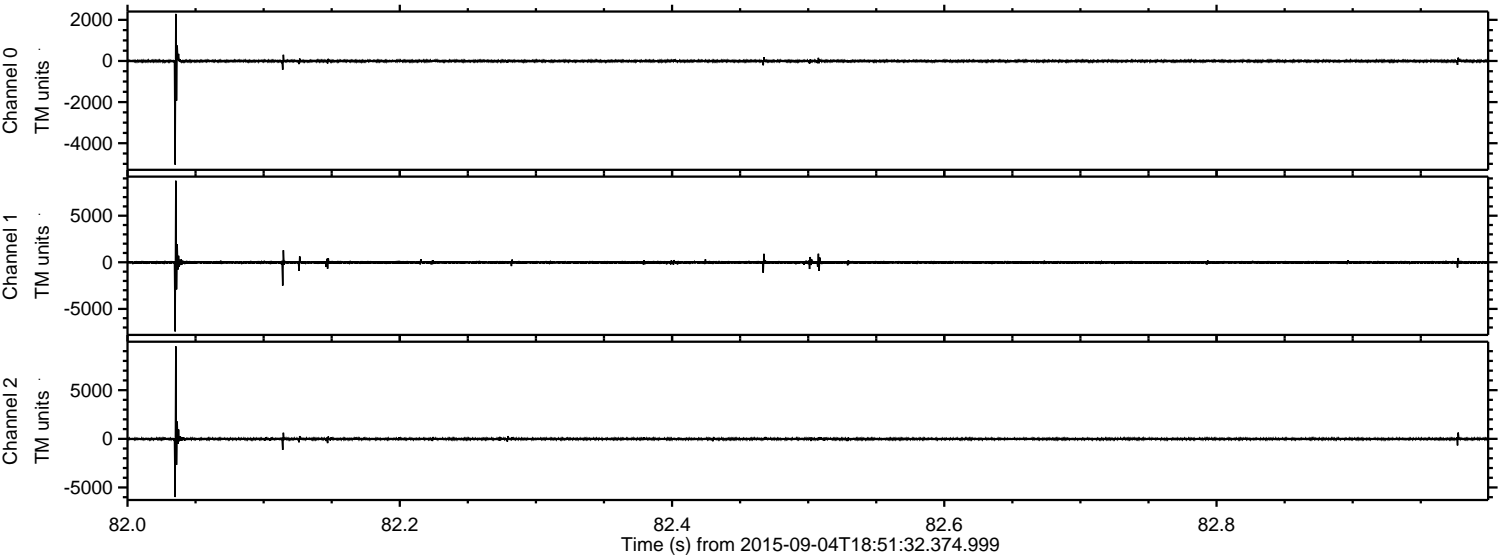

ELMAVAN 3D WAVEFORMS (Measured data sampled at 50 kHz) 51000 packets of 144 samples from 2015-09-04T18:51:32.374.999. Part 126/147

Processed Fri Oct 9 17:38:44 2015 by ELM ver.2012-10-06 from 001__elm20150904_185131__dat00.bin

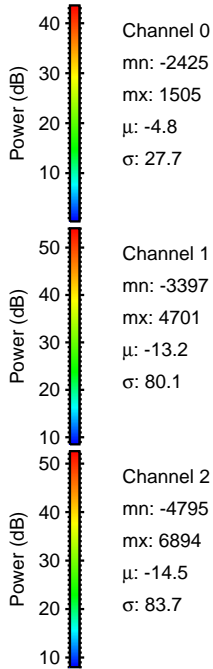
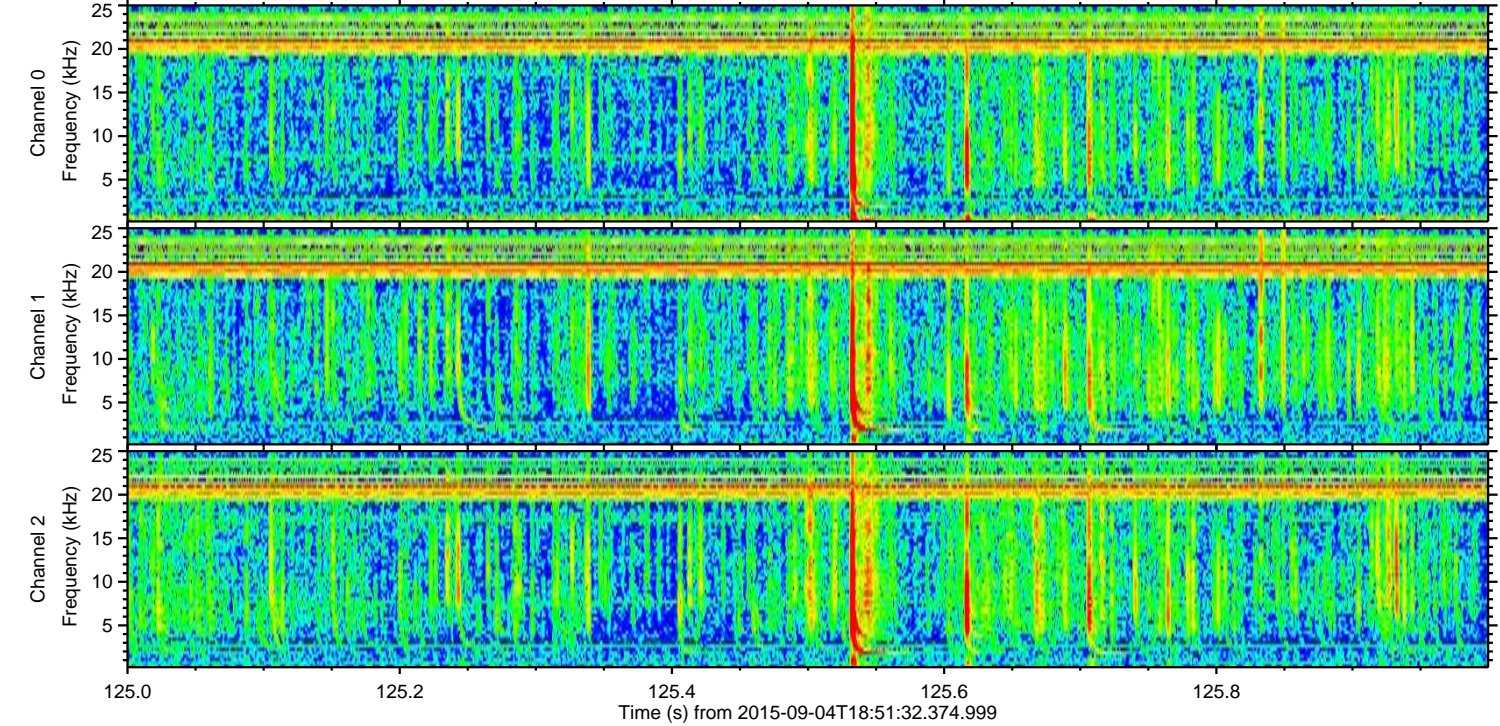
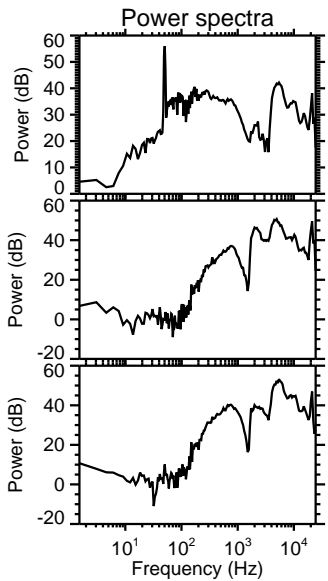
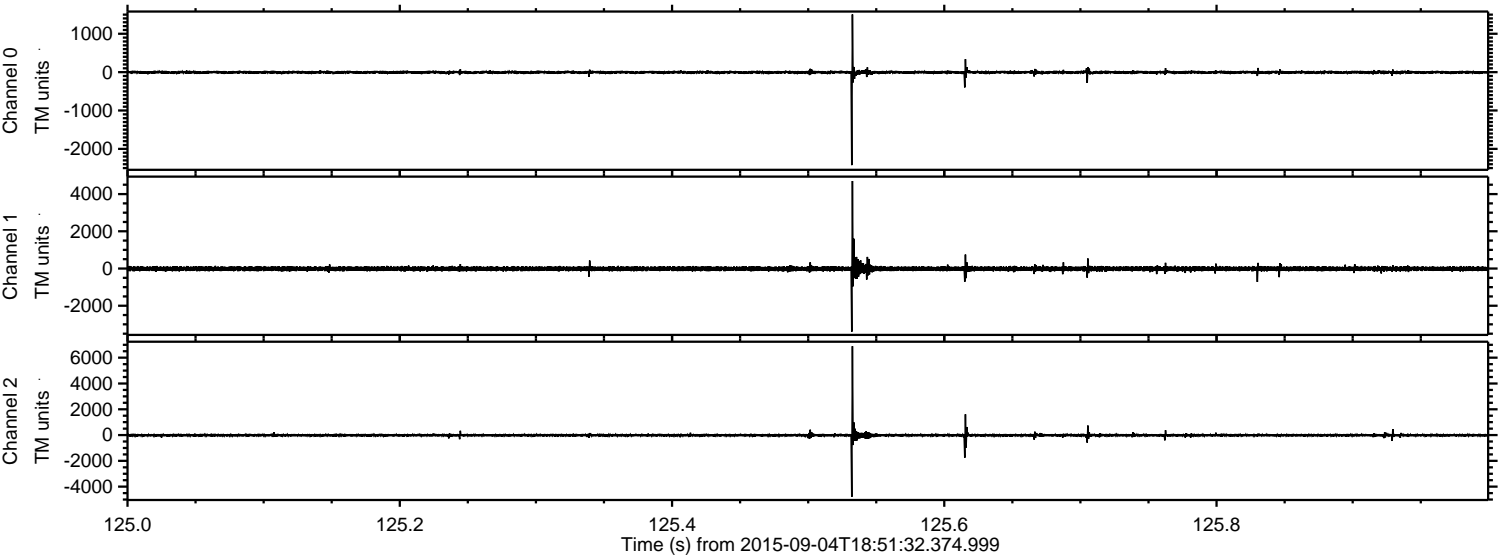

Channel 0
mn: -2425
mx: 1505
 μ : -4.8
 σ : 27.7

Channel 1
mn: -3397
mx: 4701
 μ : -13.2
 σ : 80.1

Channel 2
mn: -4795
mx: 6894
 μ : -14.5
 σ : 83.7

Processed Fri Oct 9 17:38:45 2015 by ELM ver.2012-10-06 from 001__elm20150904_185131__dat00.bin

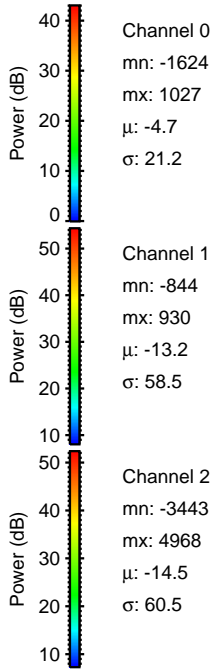
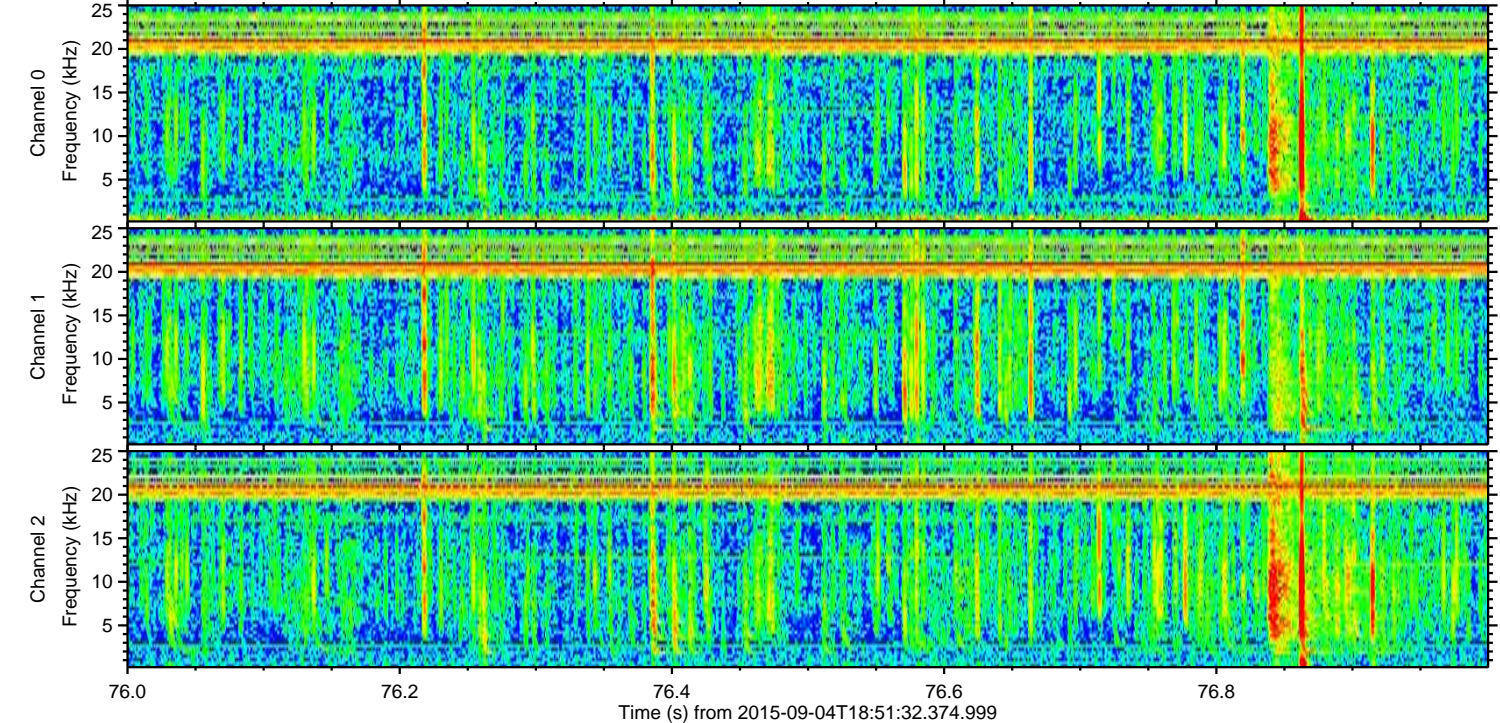
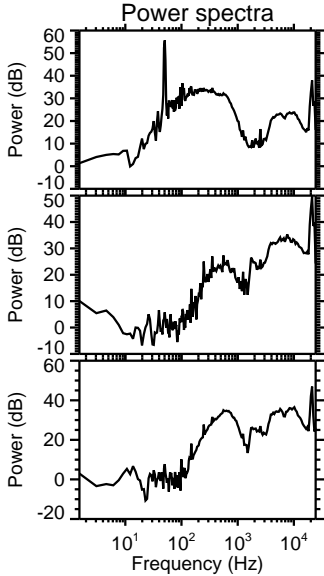
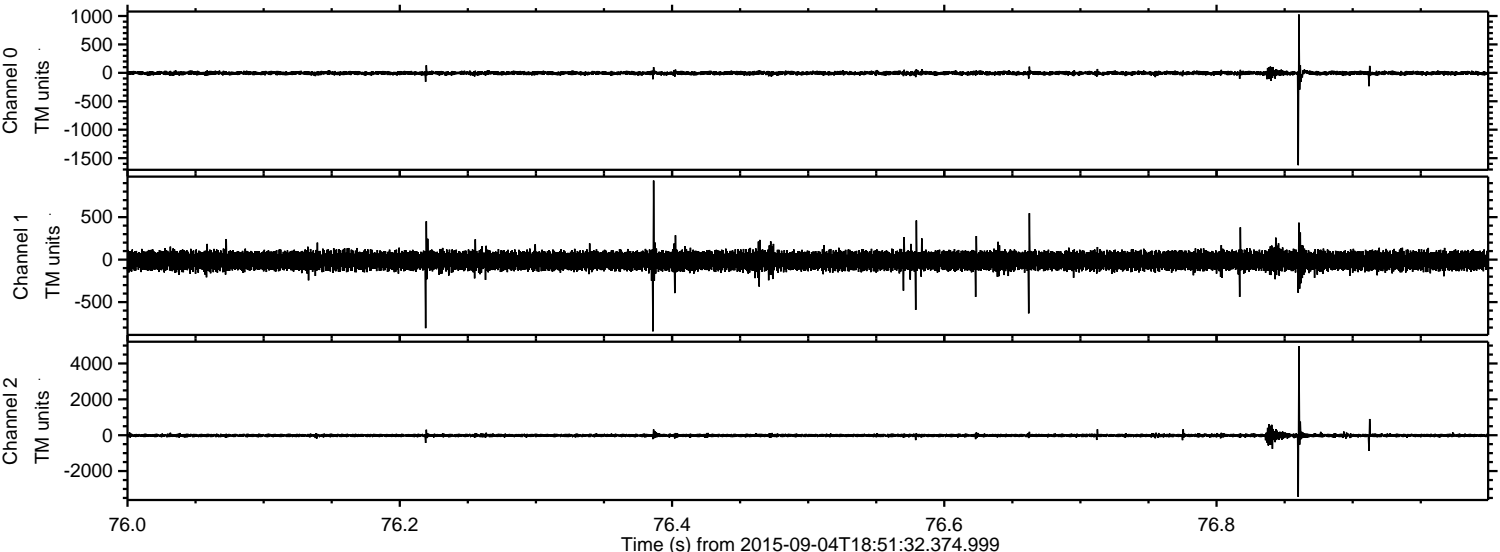

Processed Fri Oct 9 17:38:46 2015 by ELM ver.2012-10-06 from 001__elm20150904_185131__dat00.bin

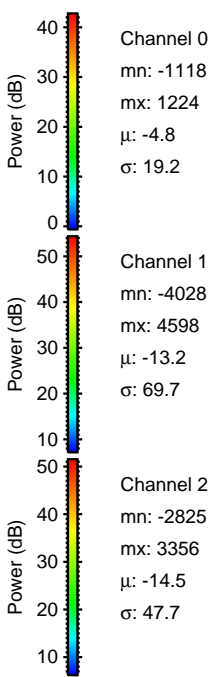
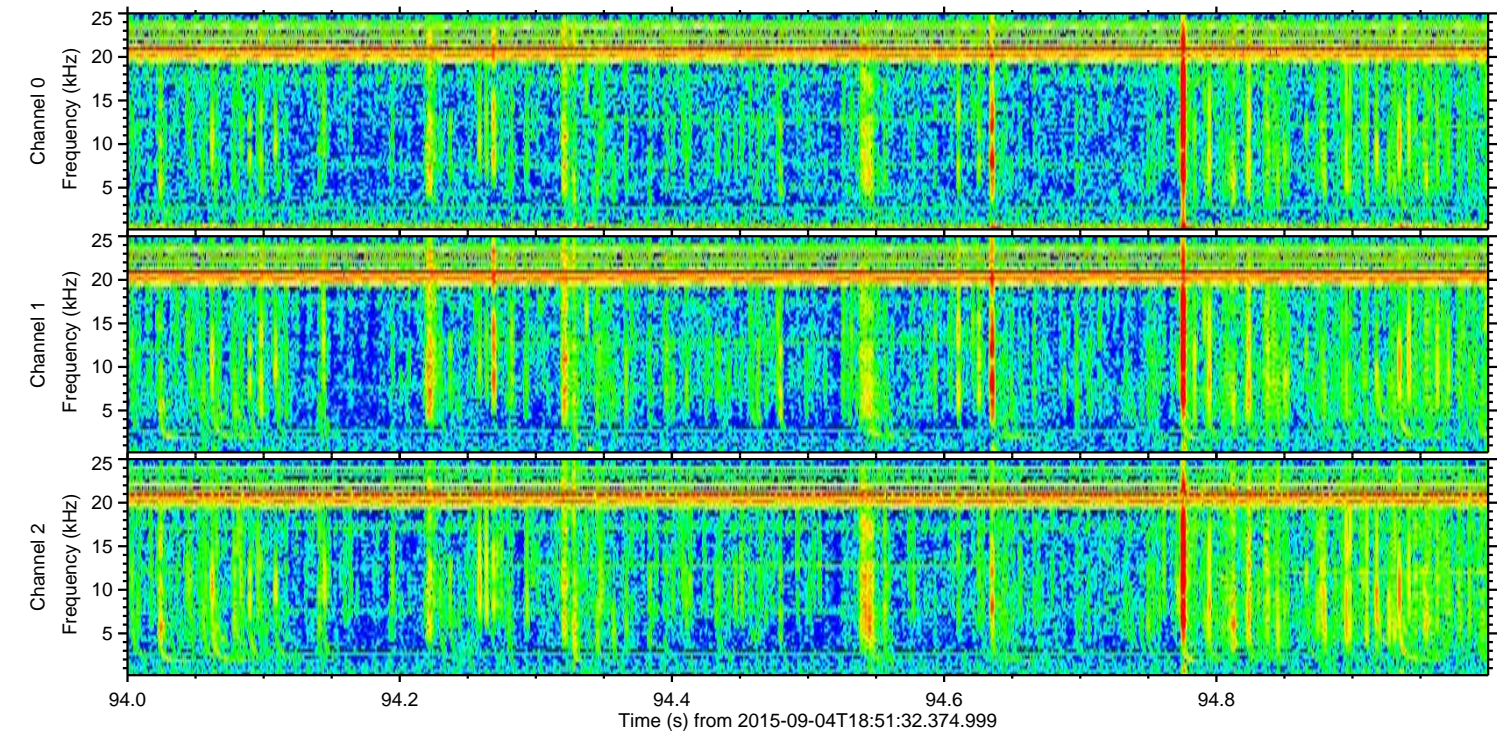
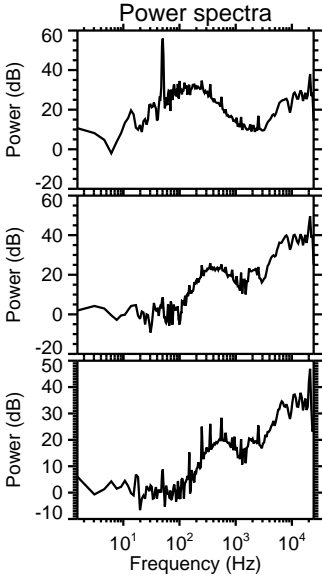
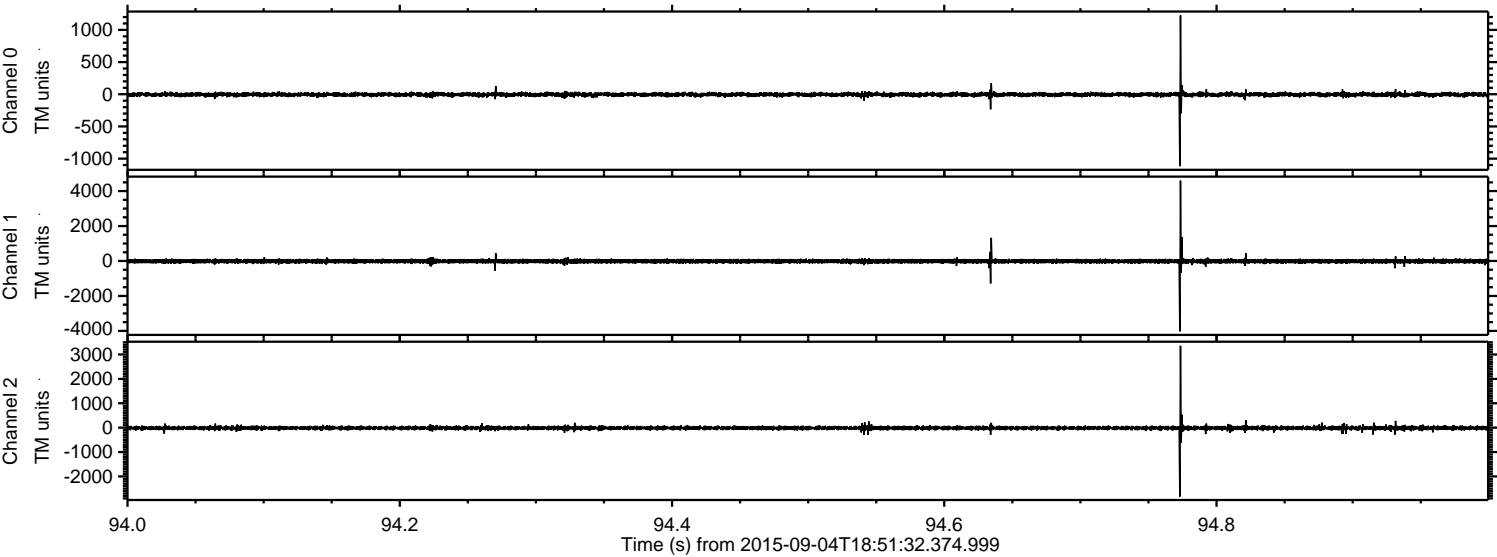

Processed Fri Oct 9 17:38:47 2015 by ELM ver.2012-10-06 from 001__elm20150904_185131__dat00.bin

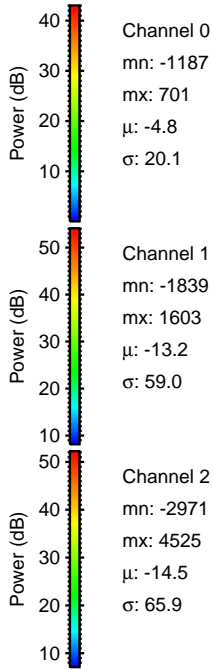
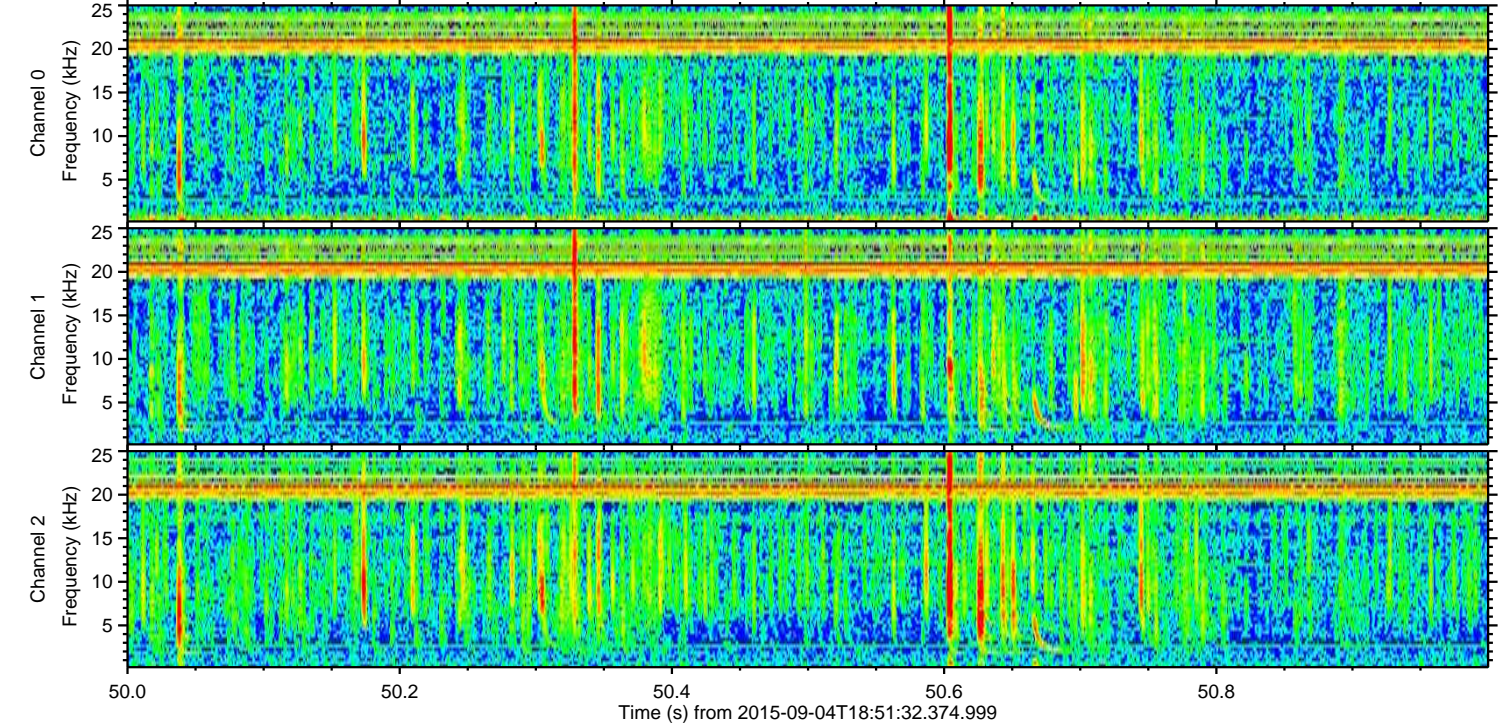
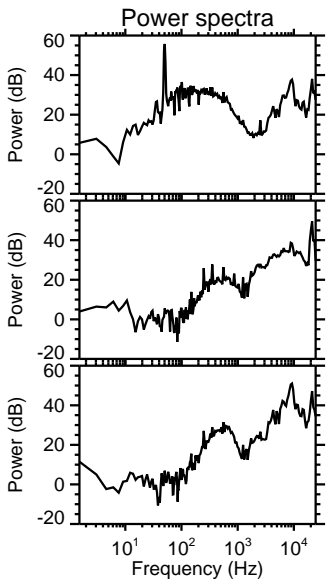
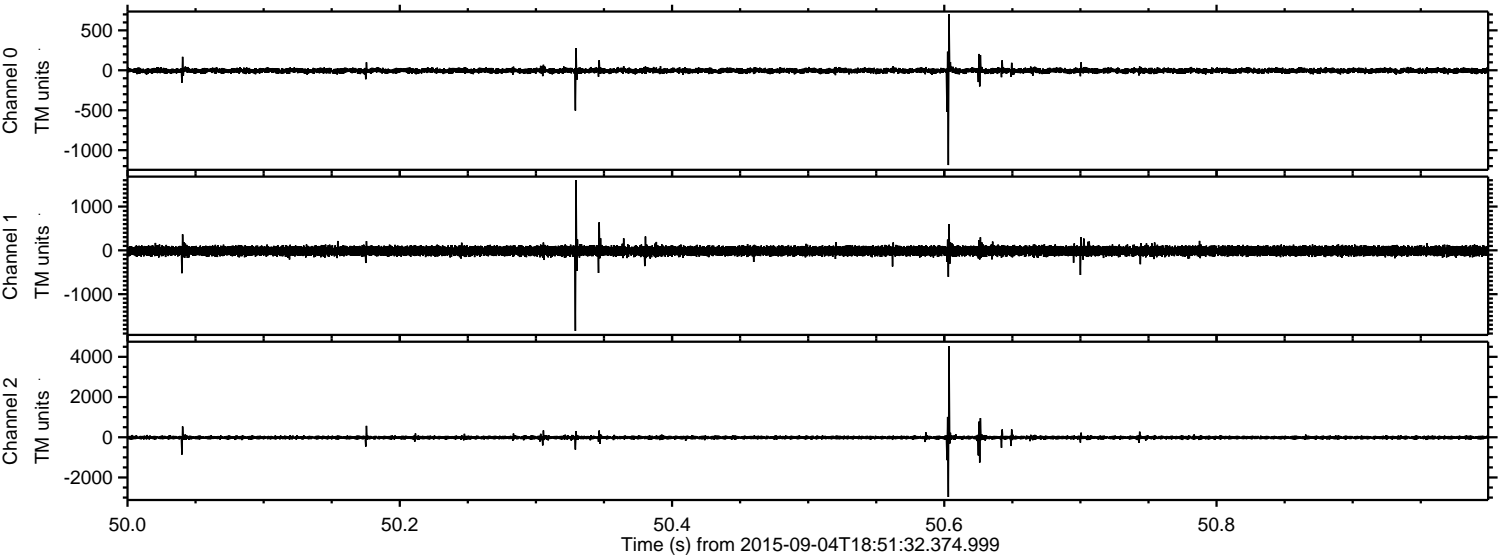

ELMAVAN 3D WAVEFORMS (Measured data sampled at 50 kHz) 51000 packets of 144 samples from 2015-09-04T18:51:32.374.999. Part 104/147

Processed Fri Oct 9 17:38:48 2015 by ELM ver.2012-10-06 from 001__elm20150904_185131__dat00.bin

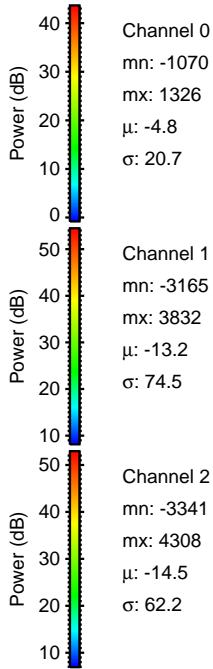
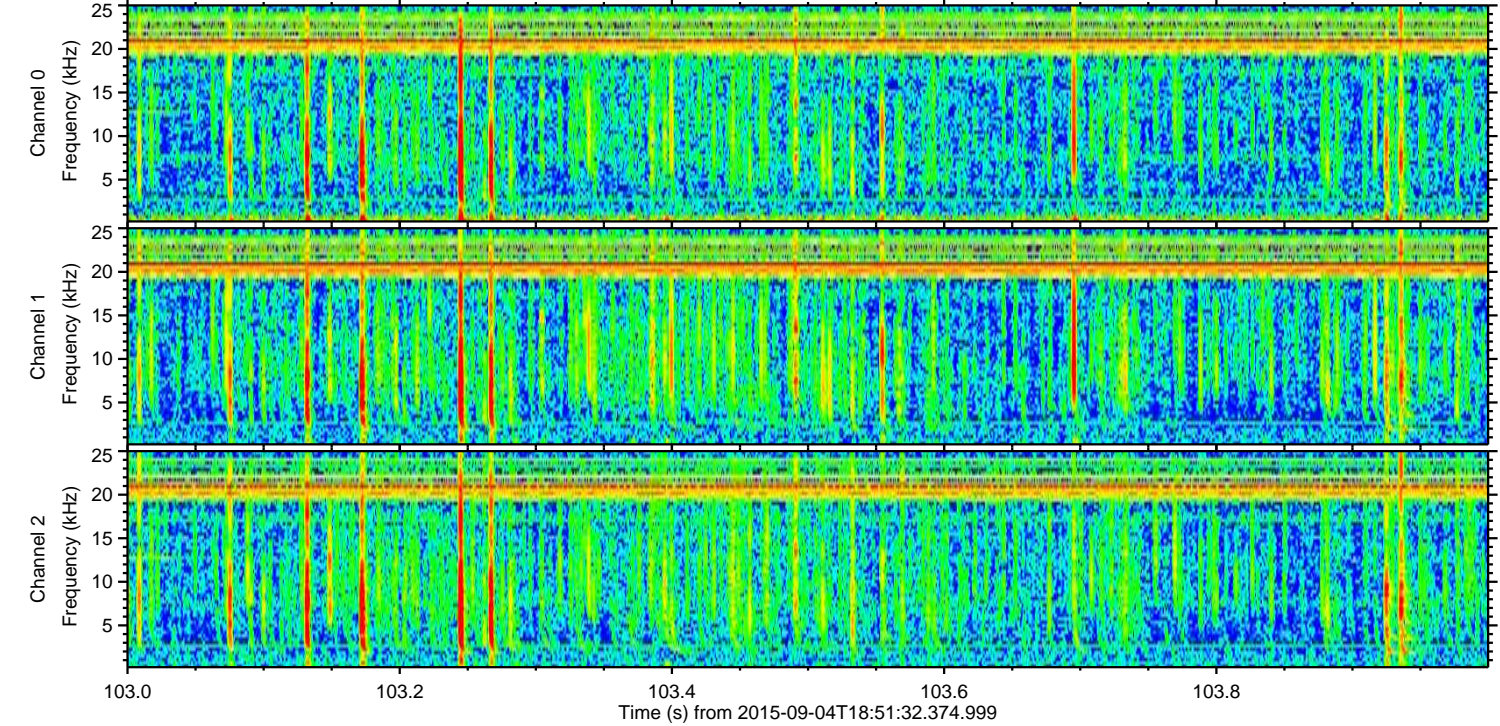
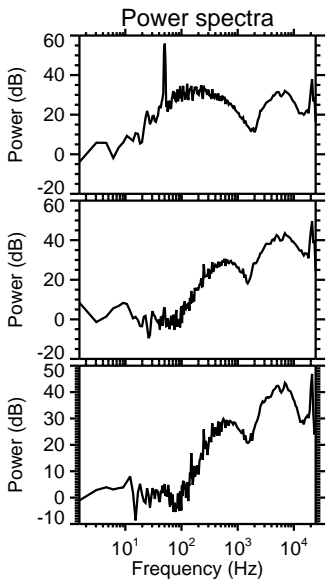
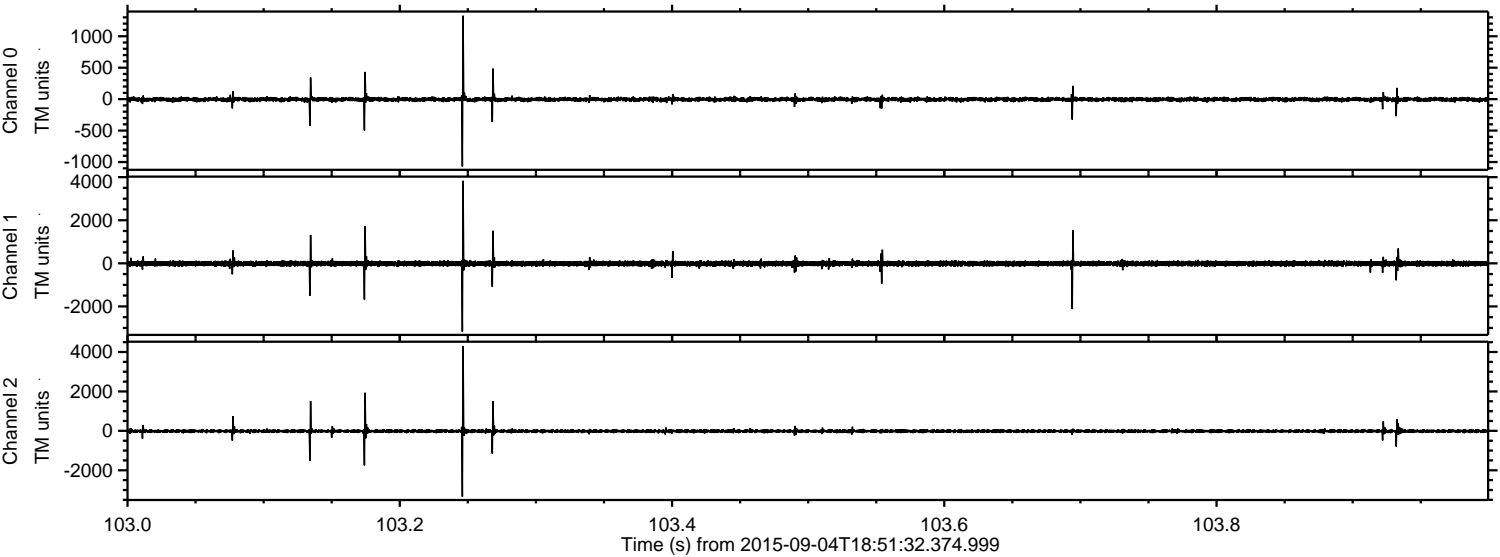

Processed Fri Oct 9 17:38:49 2015 by ELM ver.2012-10-06 from 001__elm20150904_185131__dat00.bin

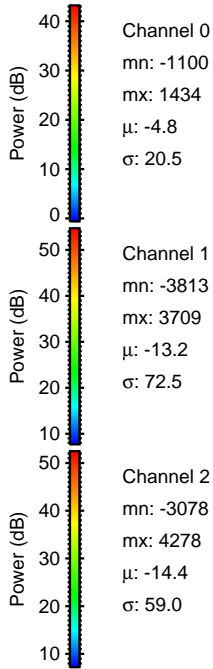
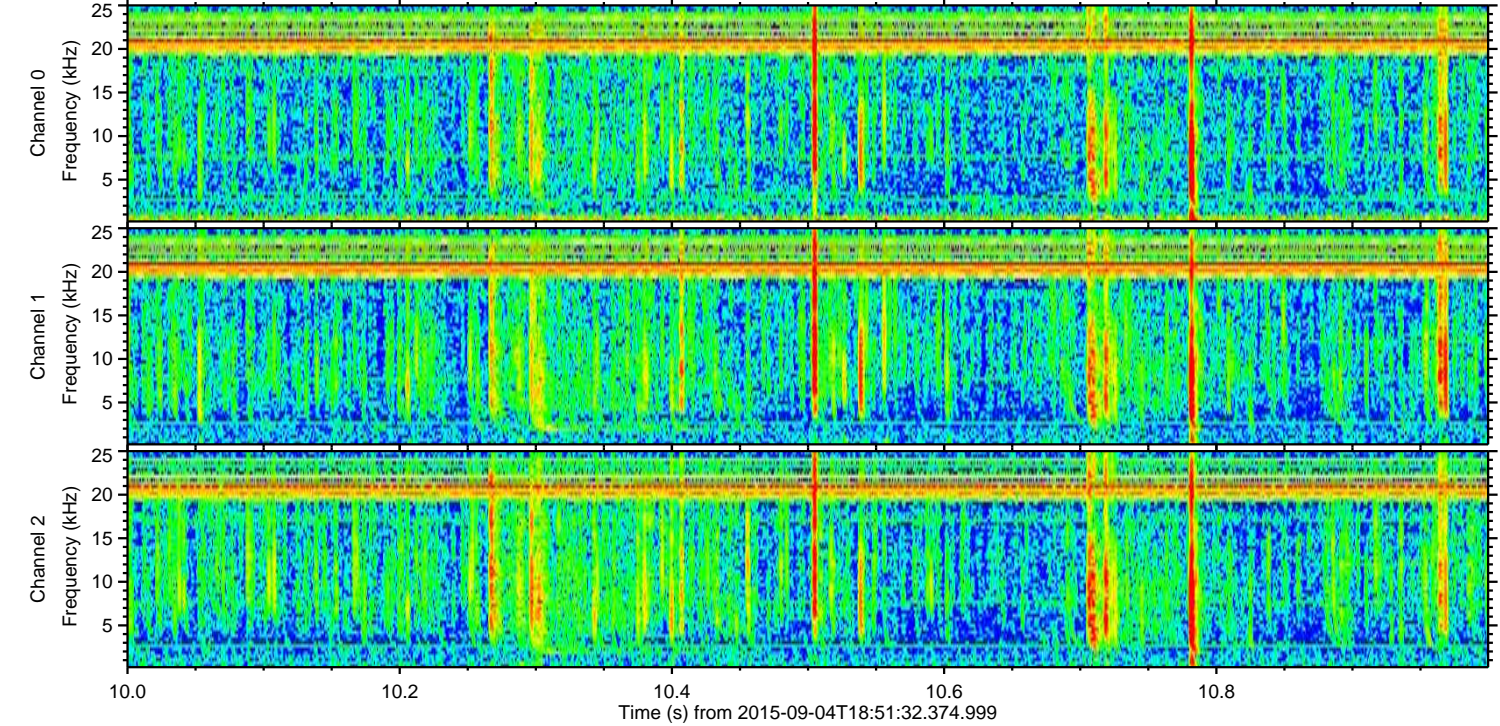
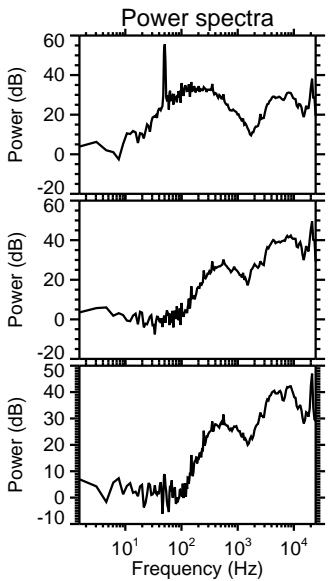
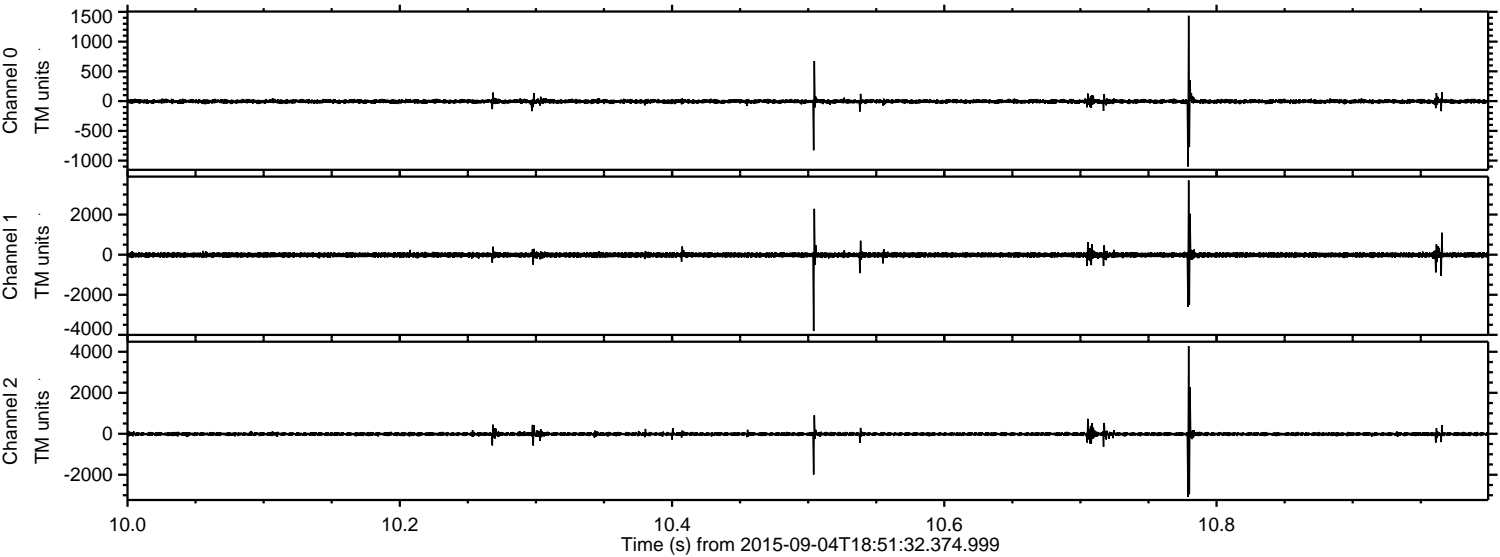

Processed Fri Oct 9 17:38:50 2015 by ELM ver.2012-10-06 from 001__elm20150904_185131__dat00.bin

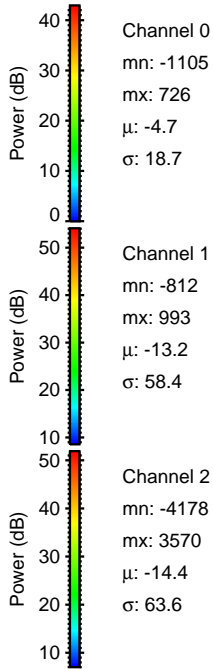
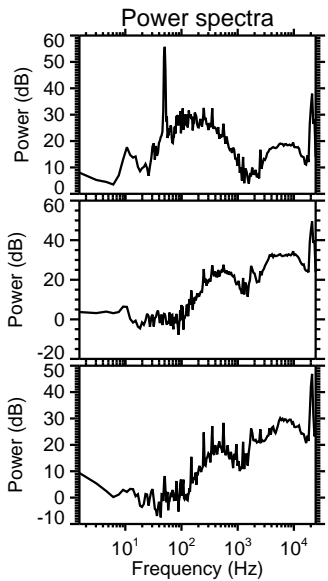
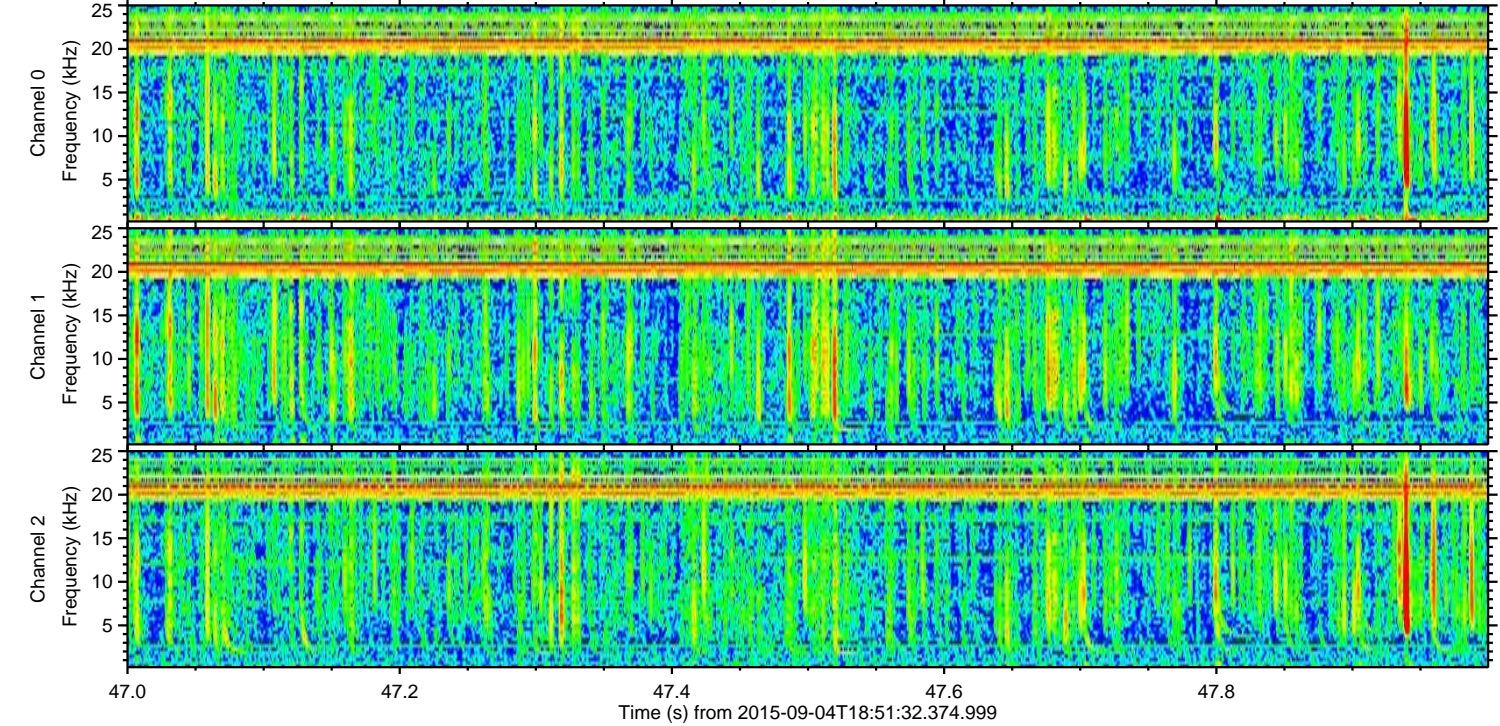
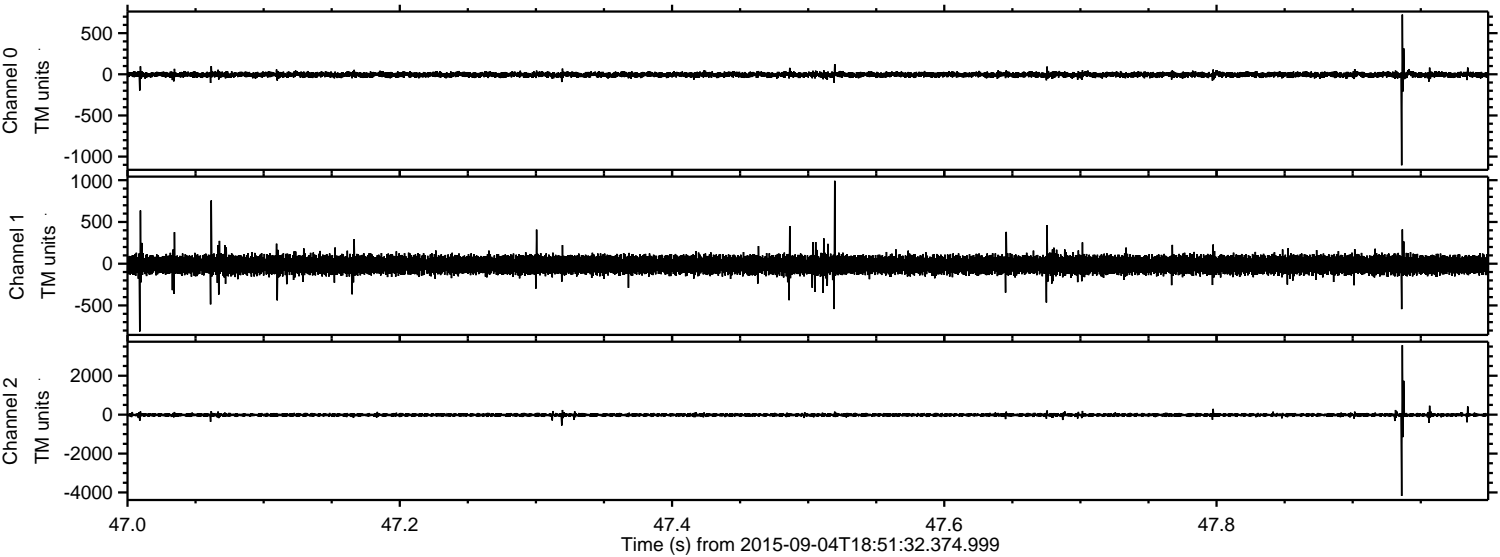

Processed Fri Oct 9 17:38:51 2015 by ELM ver.2012-10-06 from 001__elm20150904_185131__dat00.bin

