

ELMAVAN 3D WAVEFORMS (Measured data sampled at 50 kHz) 51000 packets of 144 samples from 2015-09-04T17:31:28.712.999.

Processed Fri Oct 9 17:15:58 2015 by ELM ver.2012-10-06 from 001__elm20150904_173127__dat00.bin

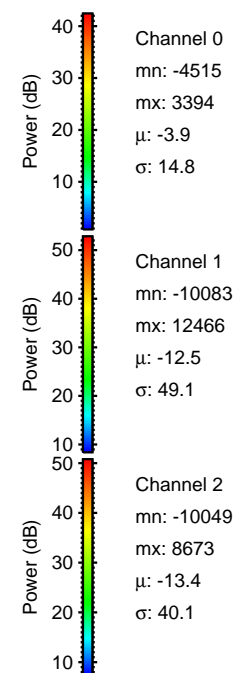

Processed Fri Oct 9 17:16:14 2015 by ELM ver.2012-10-06 from 001__elm20150904_173127__dat00.bin

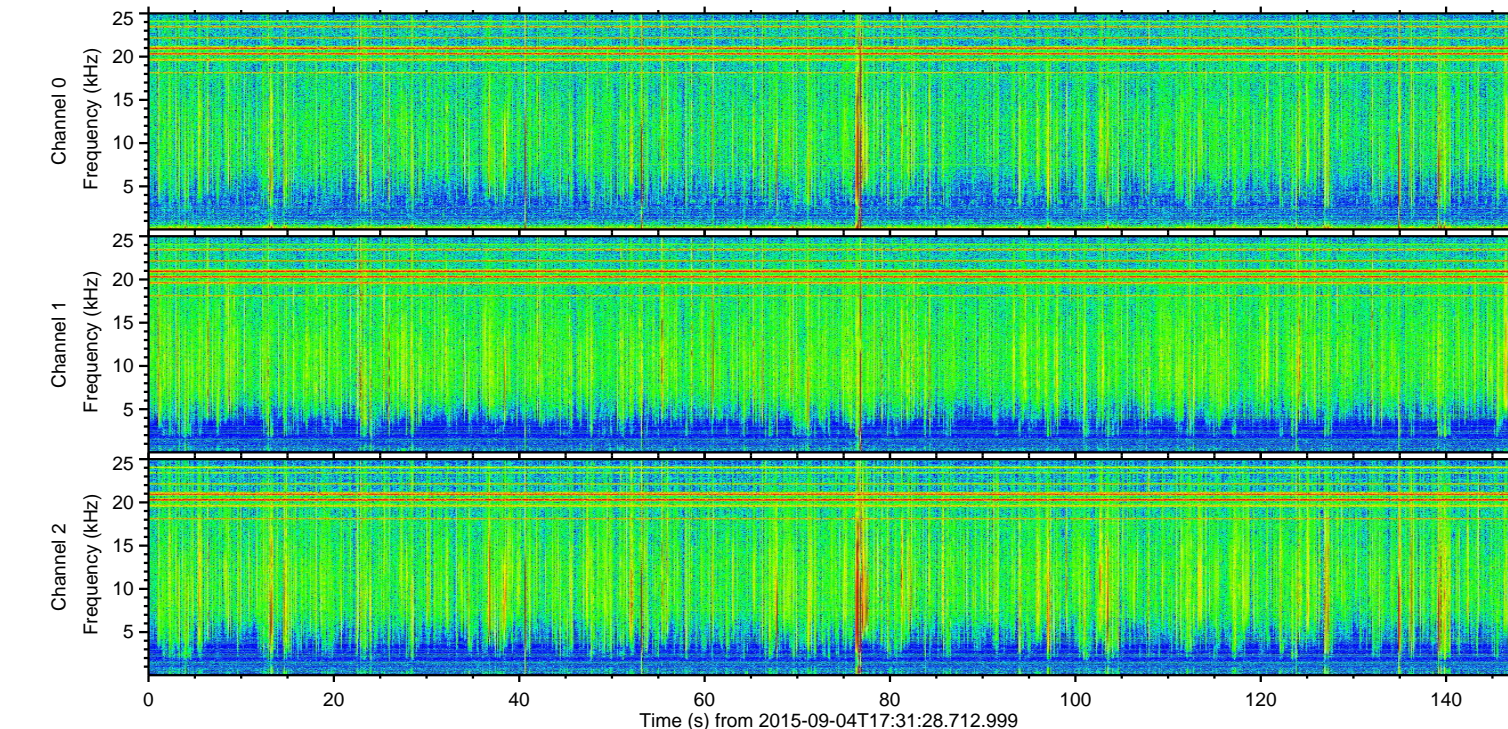
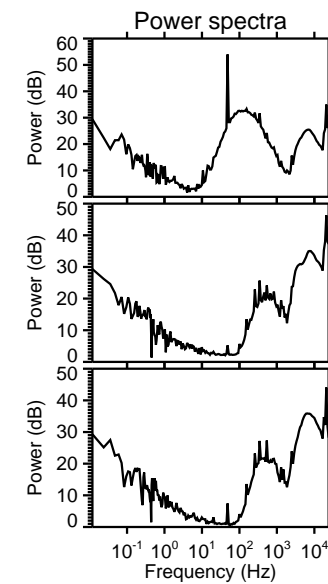
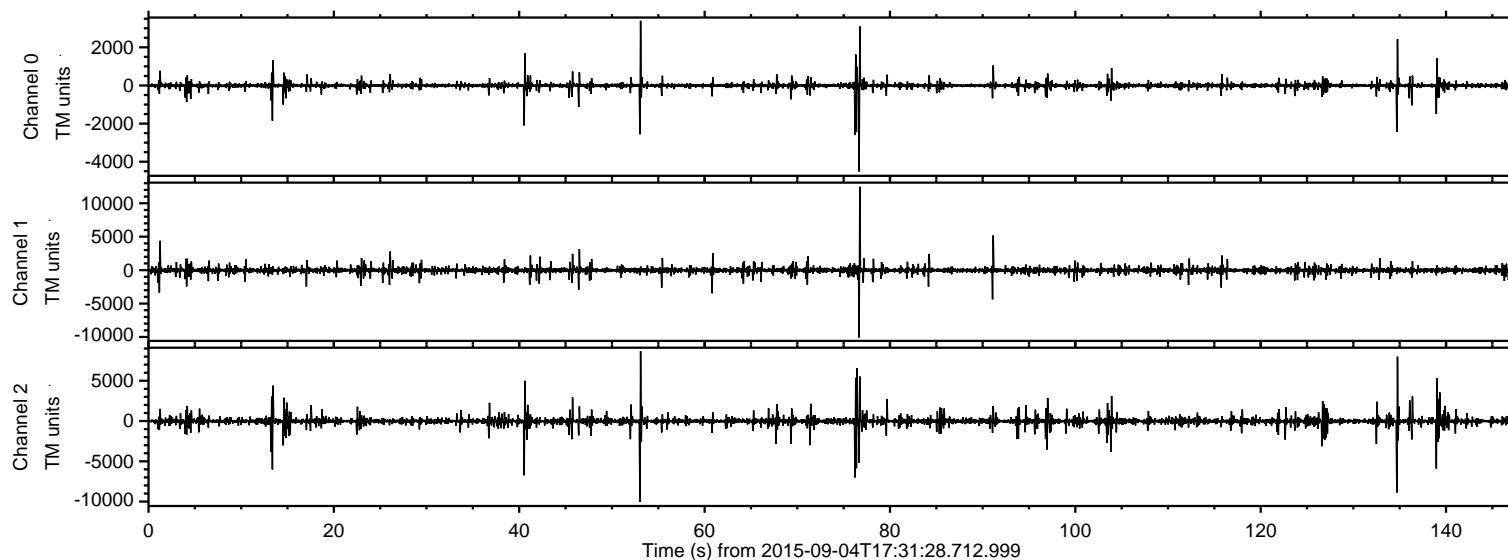
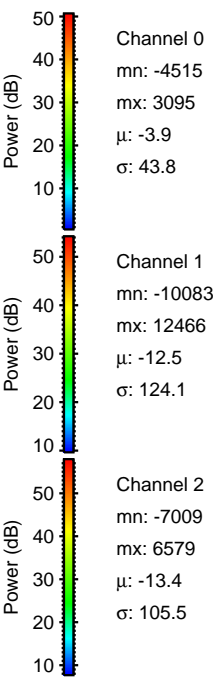
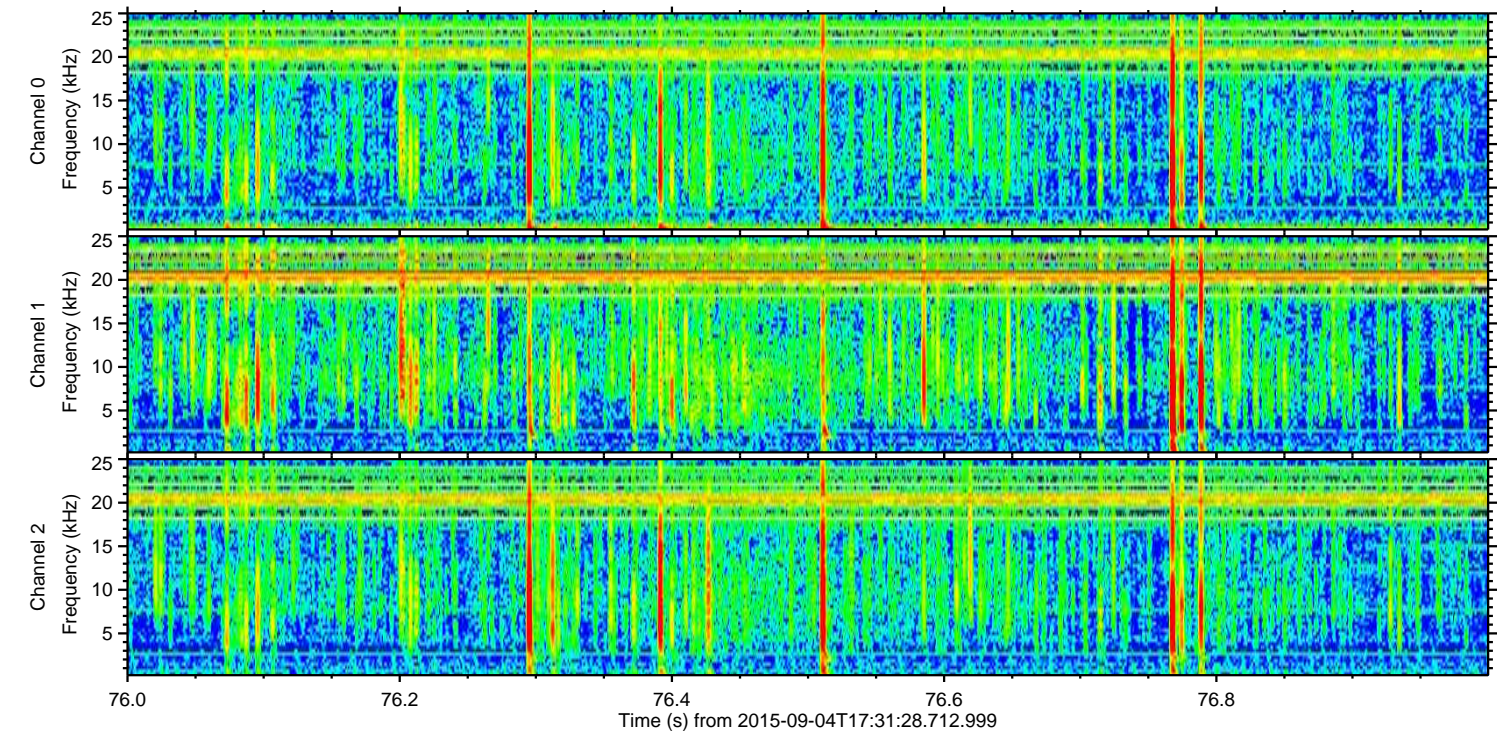
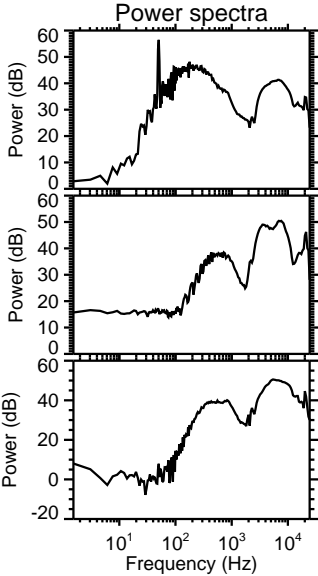
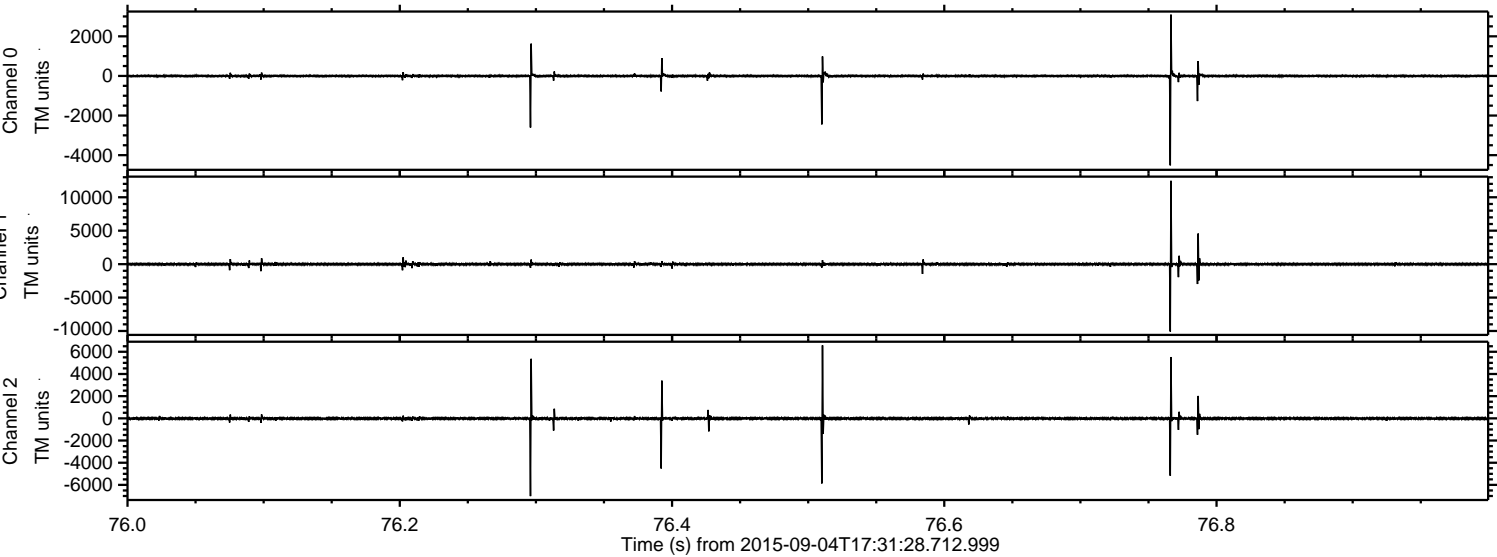

Processed Fri Oct 9 17:16:15 2015 by ELM ver.2012-10-06 from 001__elm20150904_173127__dat00.bin

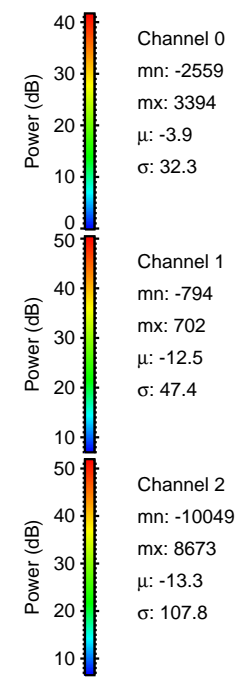
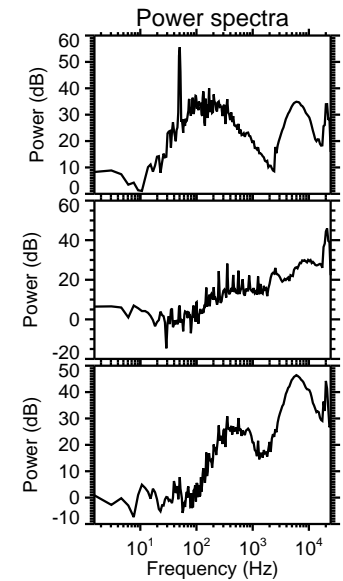
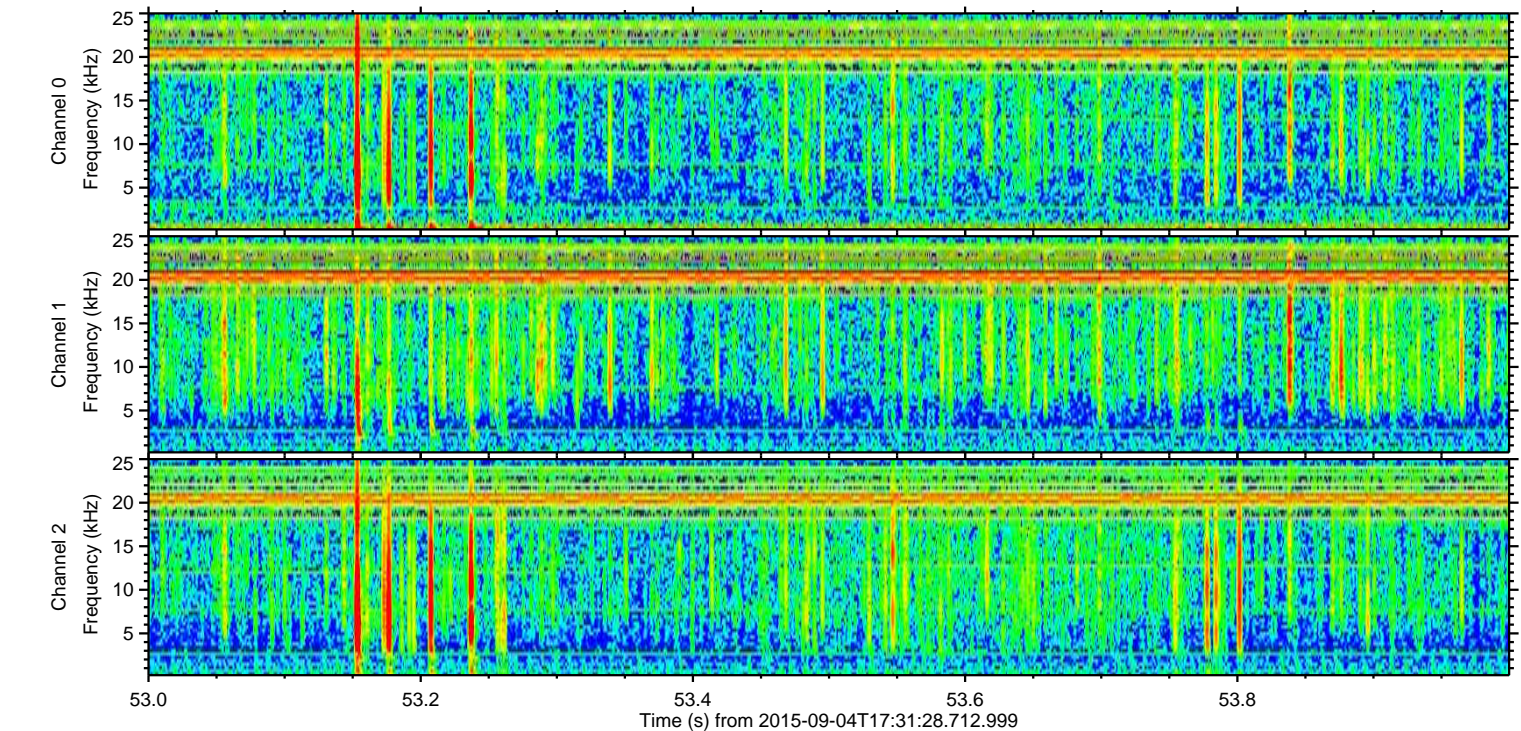
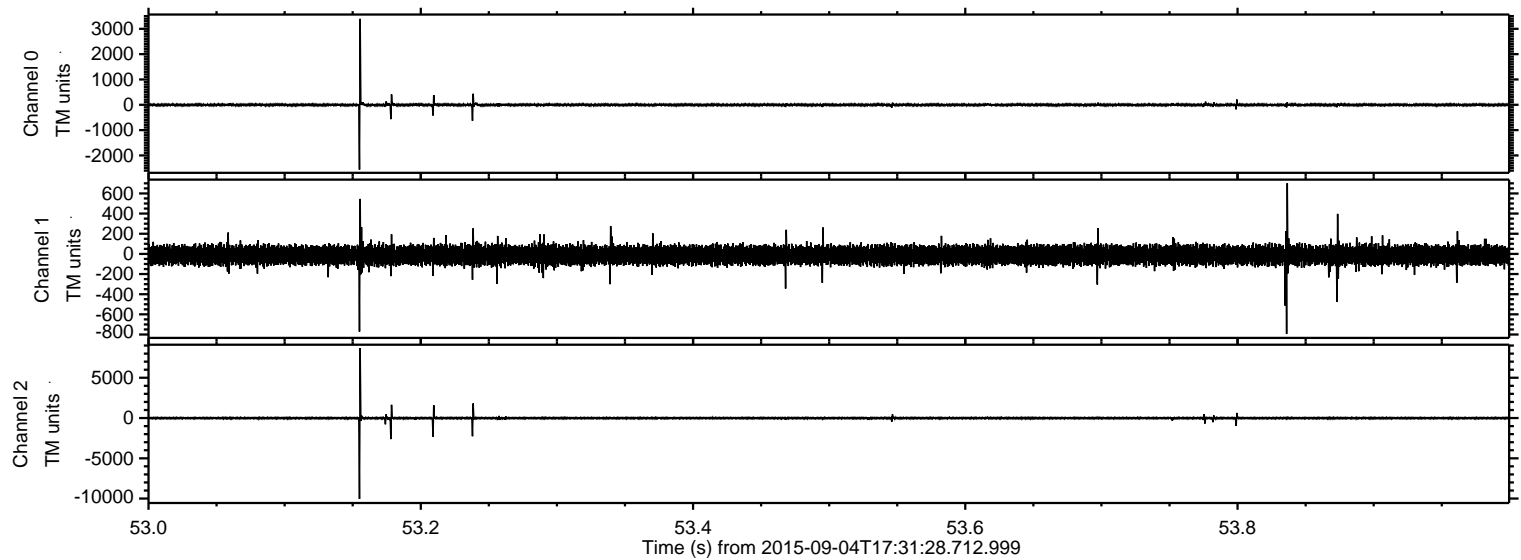

ELMAVAN 3D WAVEFORMS (Measured data sampled at 50 kHz) 51000 packets of 144 samples from 2015-09-04T17:31:28.712.999. Part 135/147

Processed Fri Oct 9 17:16:17 2015 by ELM ver.2012-10-06 from 001__elm20150904_173127__dat00.bin

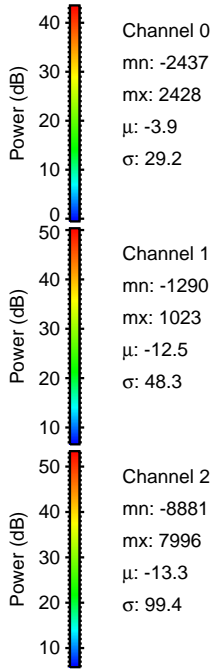
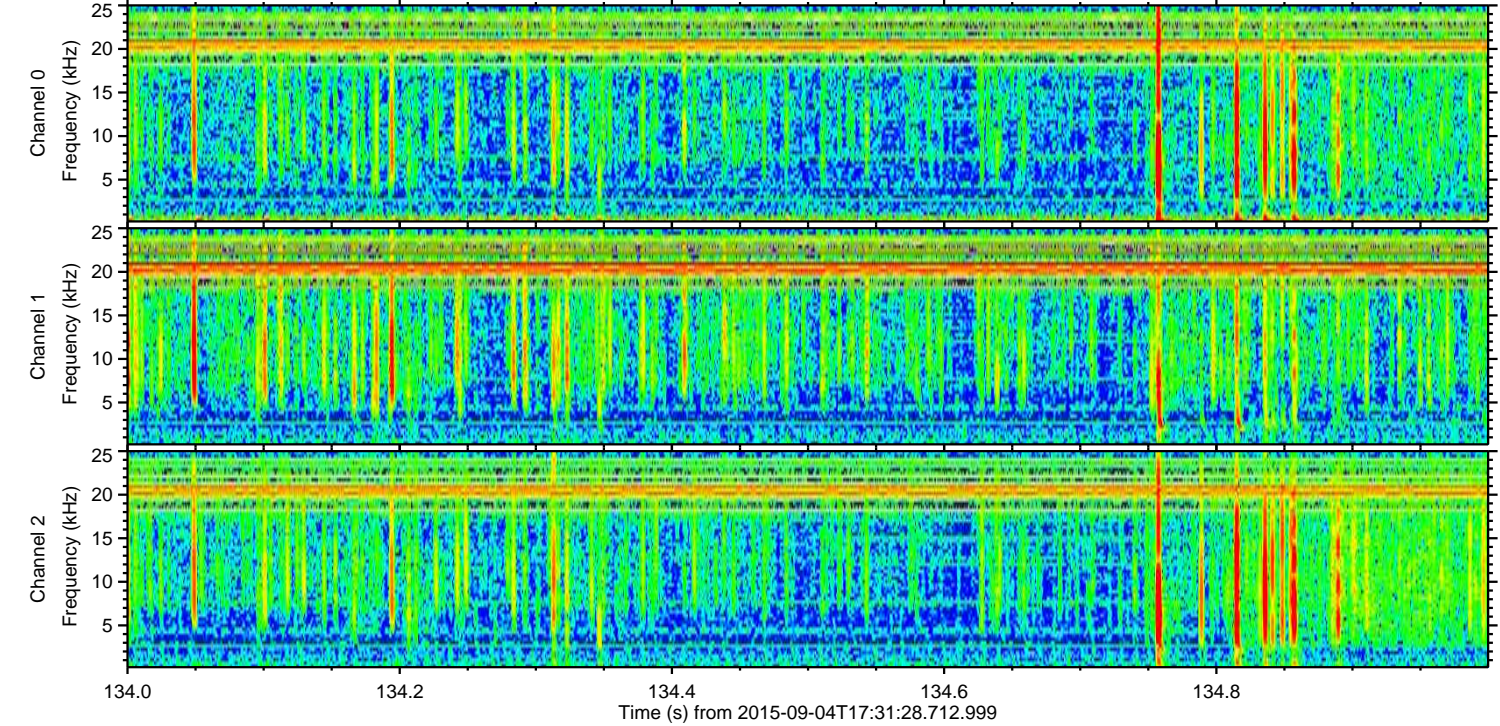
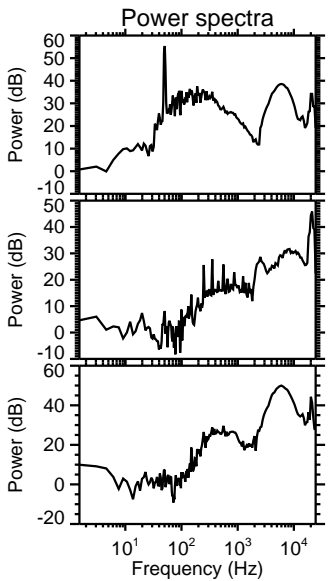
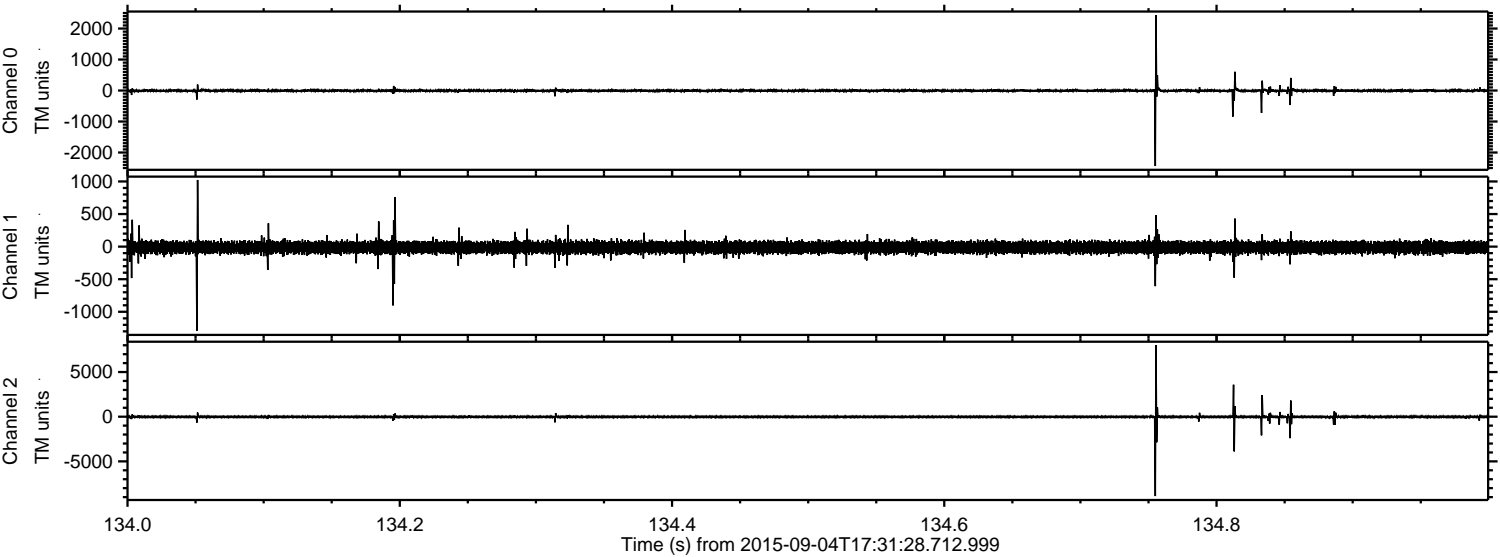

Channel 0
mn: -2437
mx: 2428
 μ : -3.9
 σ : 29.2

Channel 1
mn: -1290
mx: 1023
 μ : -12.5
 σ : 48.3

Channel 2
mn: -8881
mx: 7996
 μ : -13.3
 σ : 99.4

ELMAVAN 3D WAVEFORMS (Measured data sampled at 50 kHz) 51000 packets of 144 samples from 2015-09-04T17:31:28.712.999. Part 41/147

Processed Fri Oct 9 17:16:18 2015 by ELM ver.2012-10-06 from 001__elm20150904_173127__dat00.bin

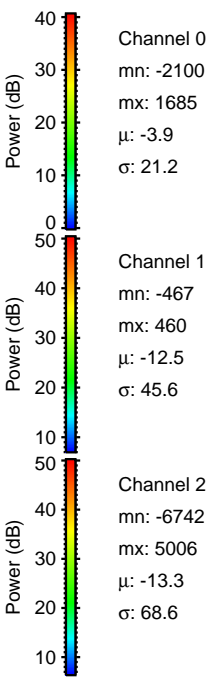
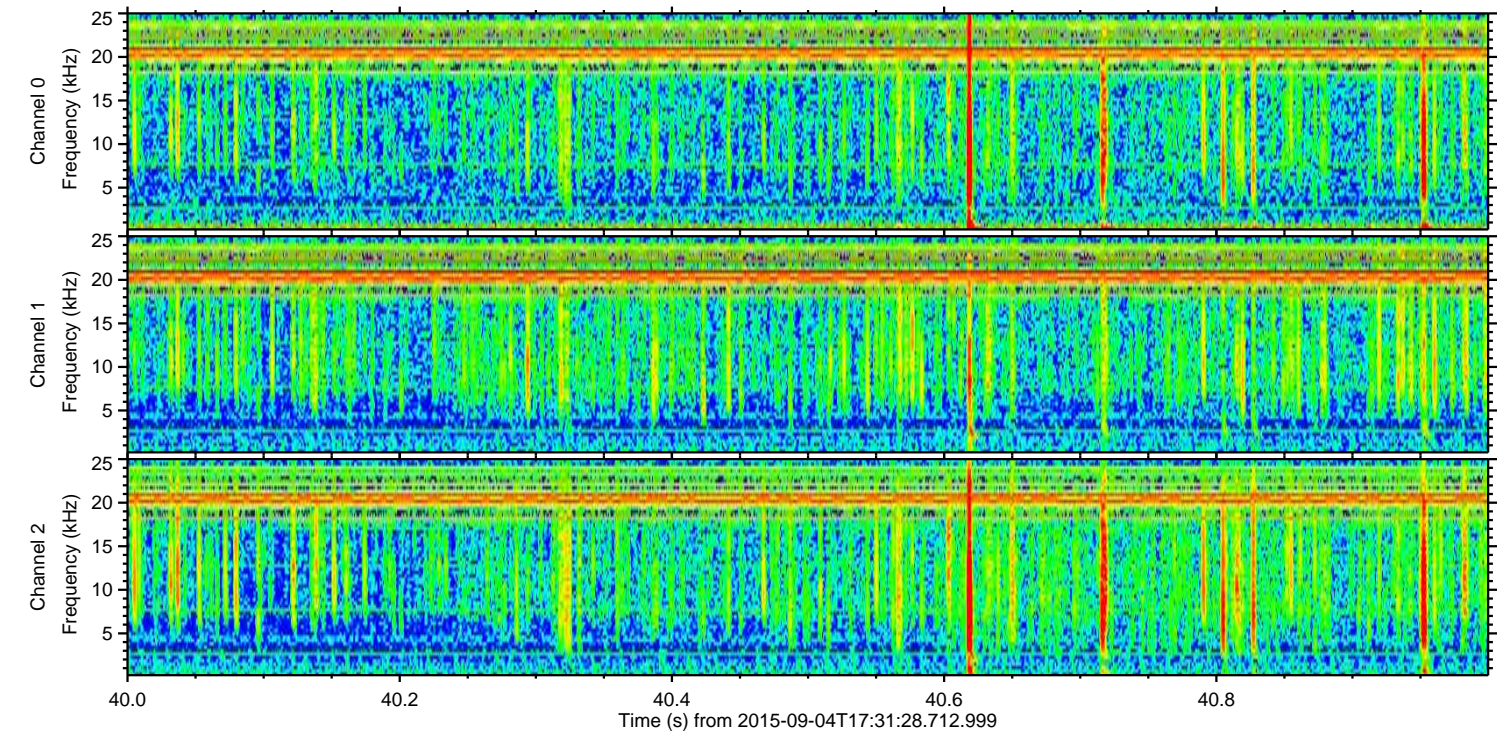
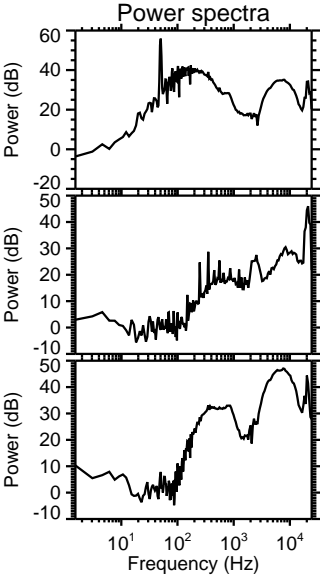
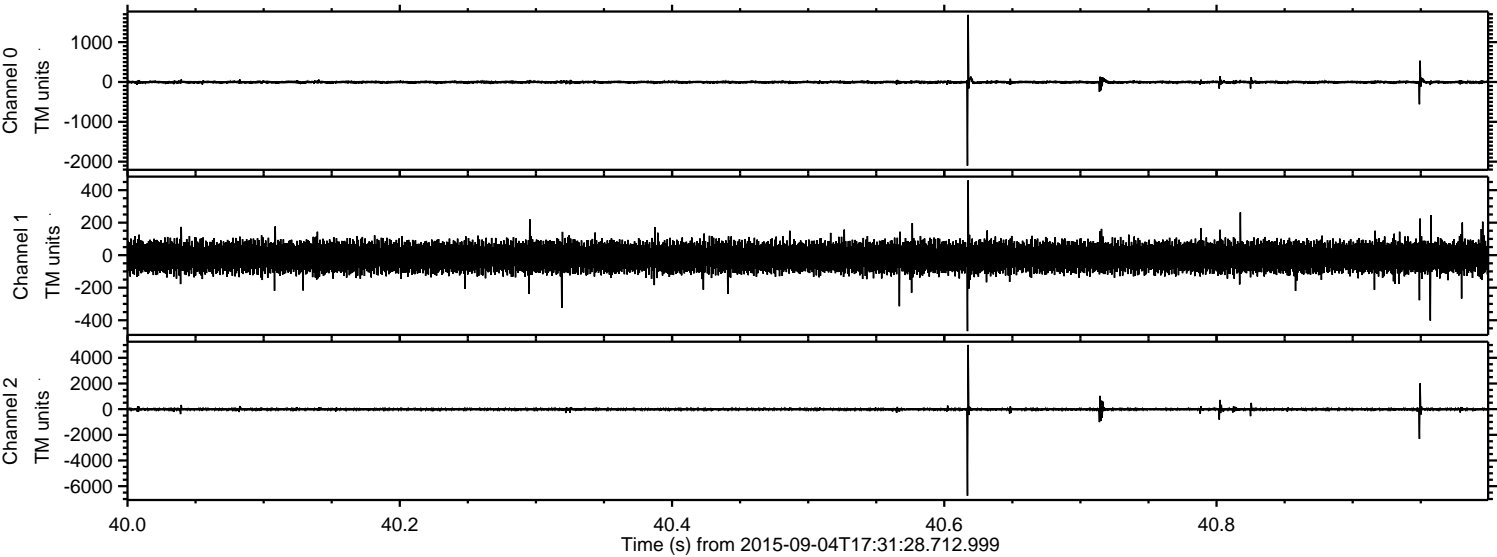

Processed Fri Oct 9 17:16:19 2015 by ELM ver.2012-10-06 from 001__elm20150904_173127__dat00.bin

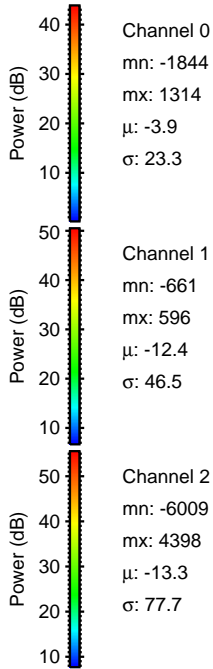
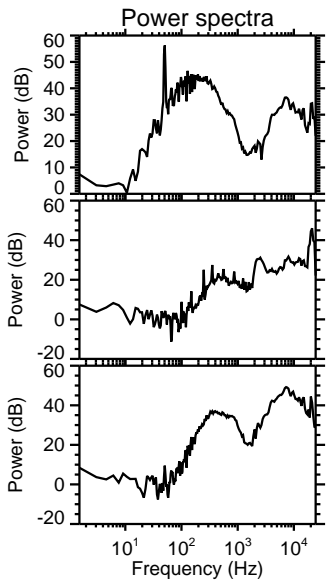
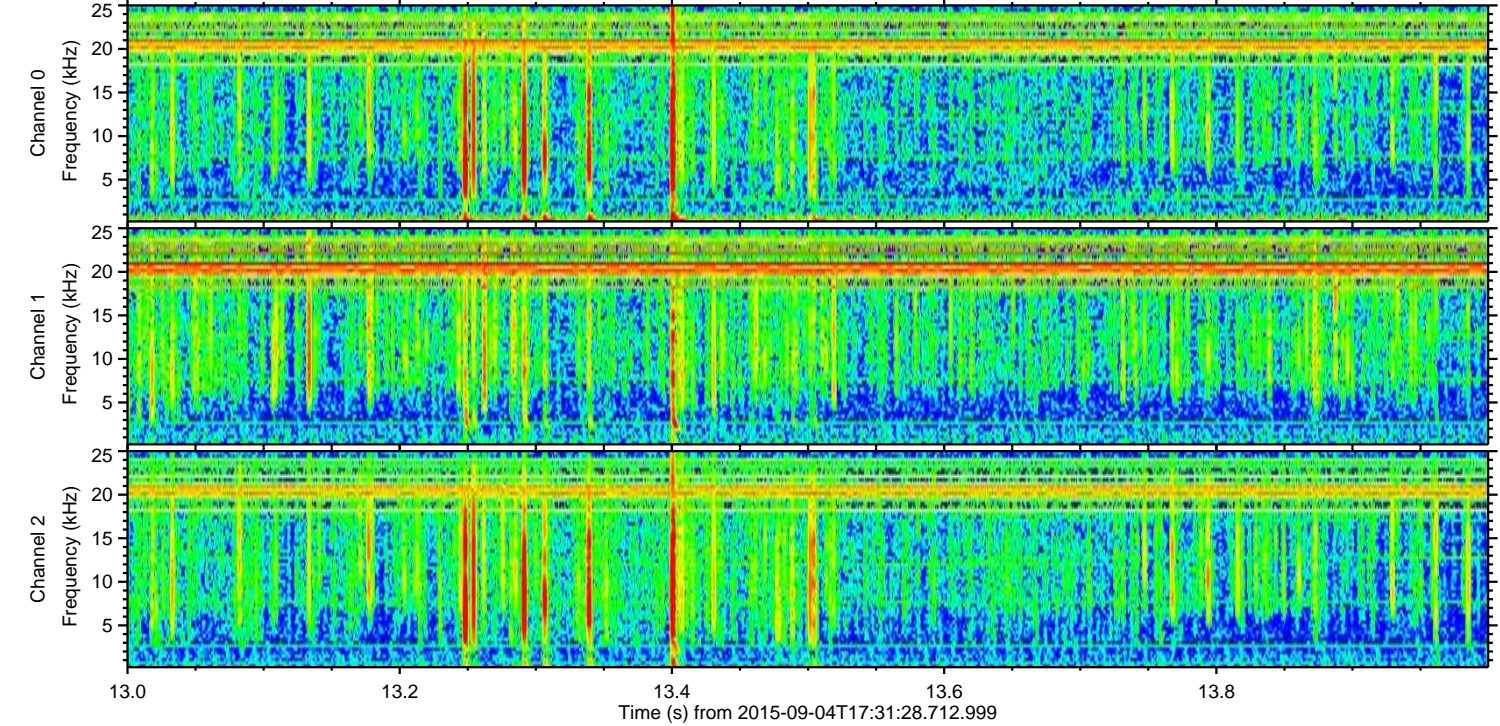
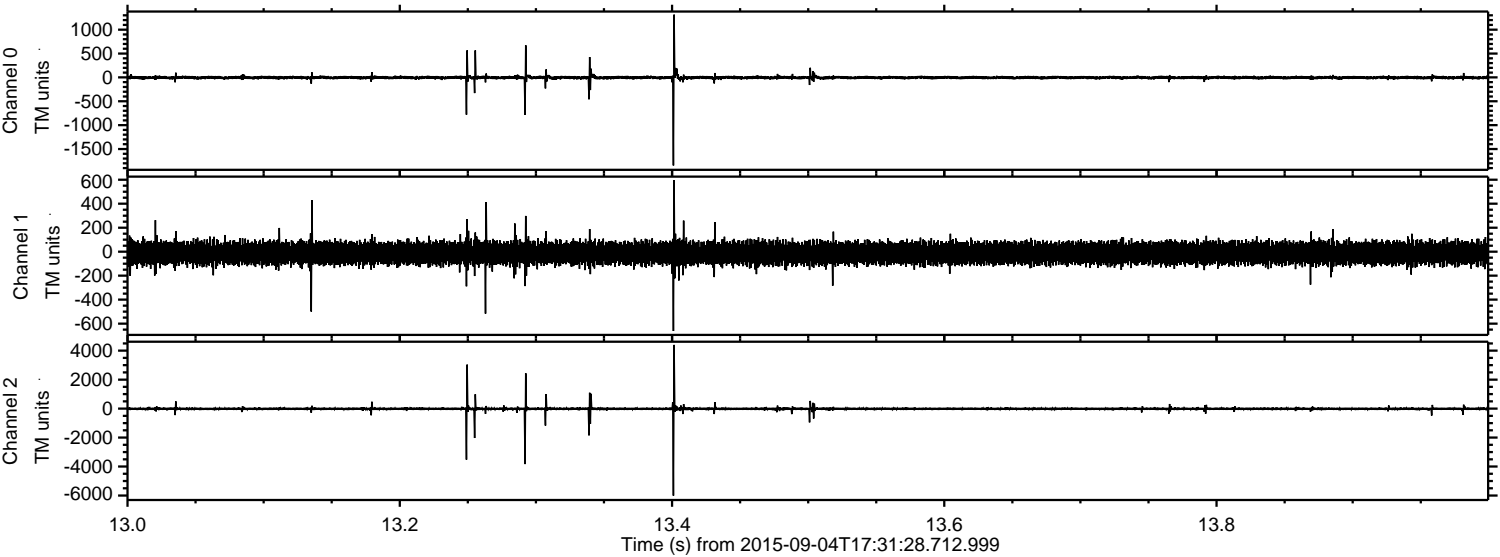

Channel 0
mn: -1844
mx: 1314
 μ : -3.9
 σ : 23.3

Channel 1
mn: -661
mx: 596
 μ : -12.4
 σ : 46.5

Channel 2
mn: -6009
mx: 4398
 μ : -13.3
 σ : 77.7

ELMAVAN 3D WAVEFORMS (Measured data sampled at 50 kHz) 51000 packets of 144 samples from 2015-09-04T17:31:28.712.999. Part 140/147

Processed Fri Oct 9 17:16:20 2015 by ELM ver.2012-10-06 from 001__elm20150904_173127__dat00.bin

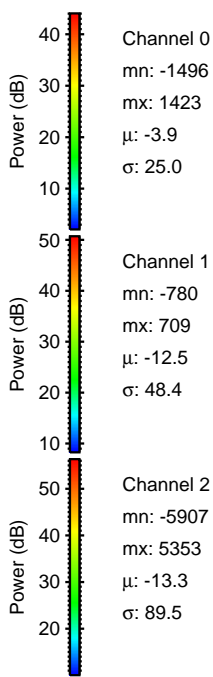
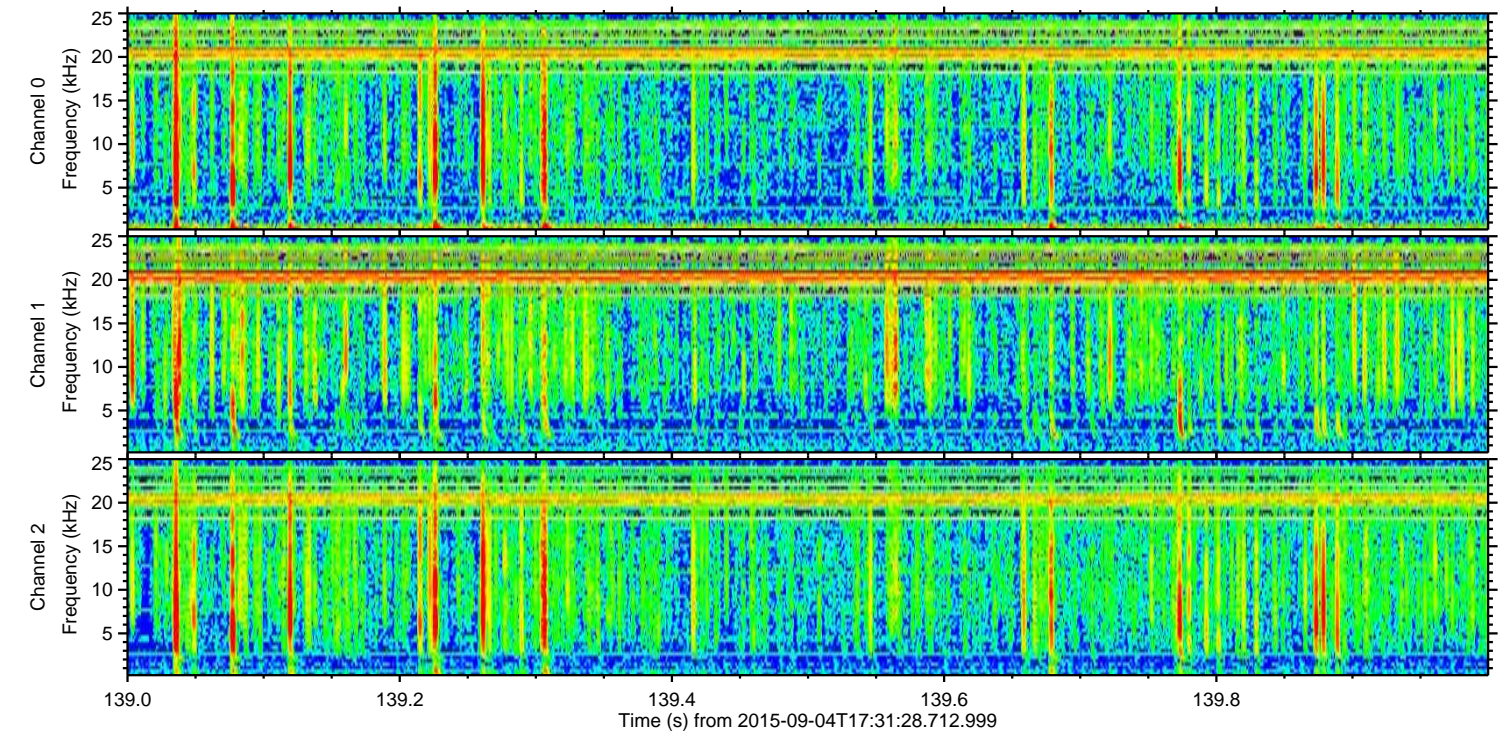
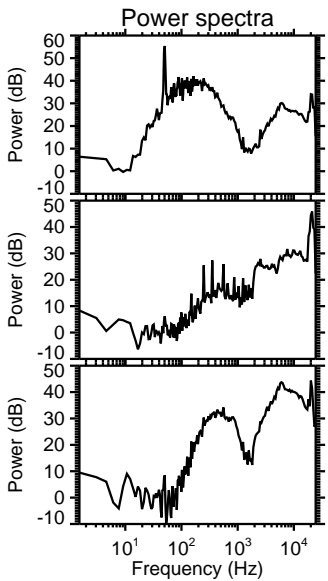
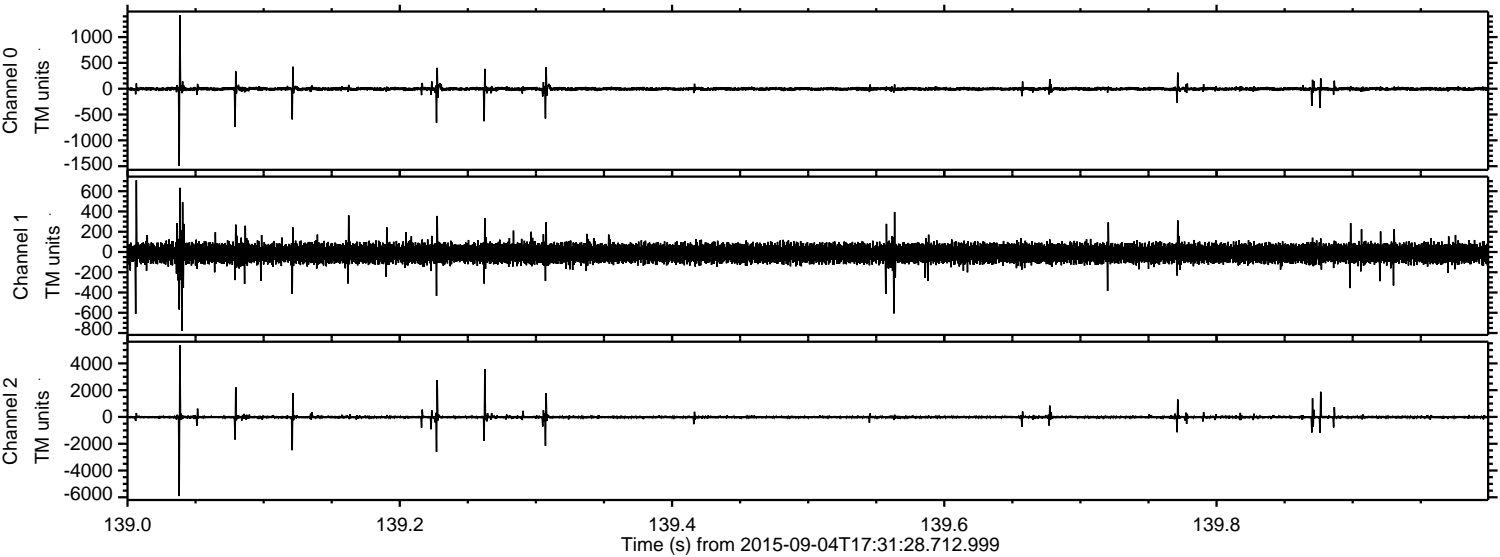

Processed Fri Oct 9 17:16:21 2015 by ELM ver.2012-10-06 from 001__elm20150904_173127__dat00.bin

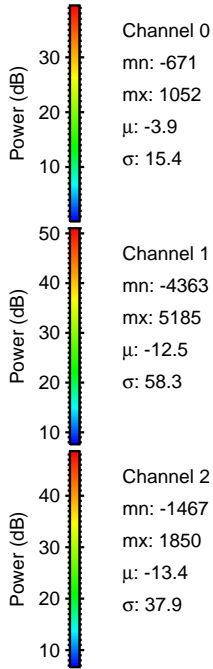
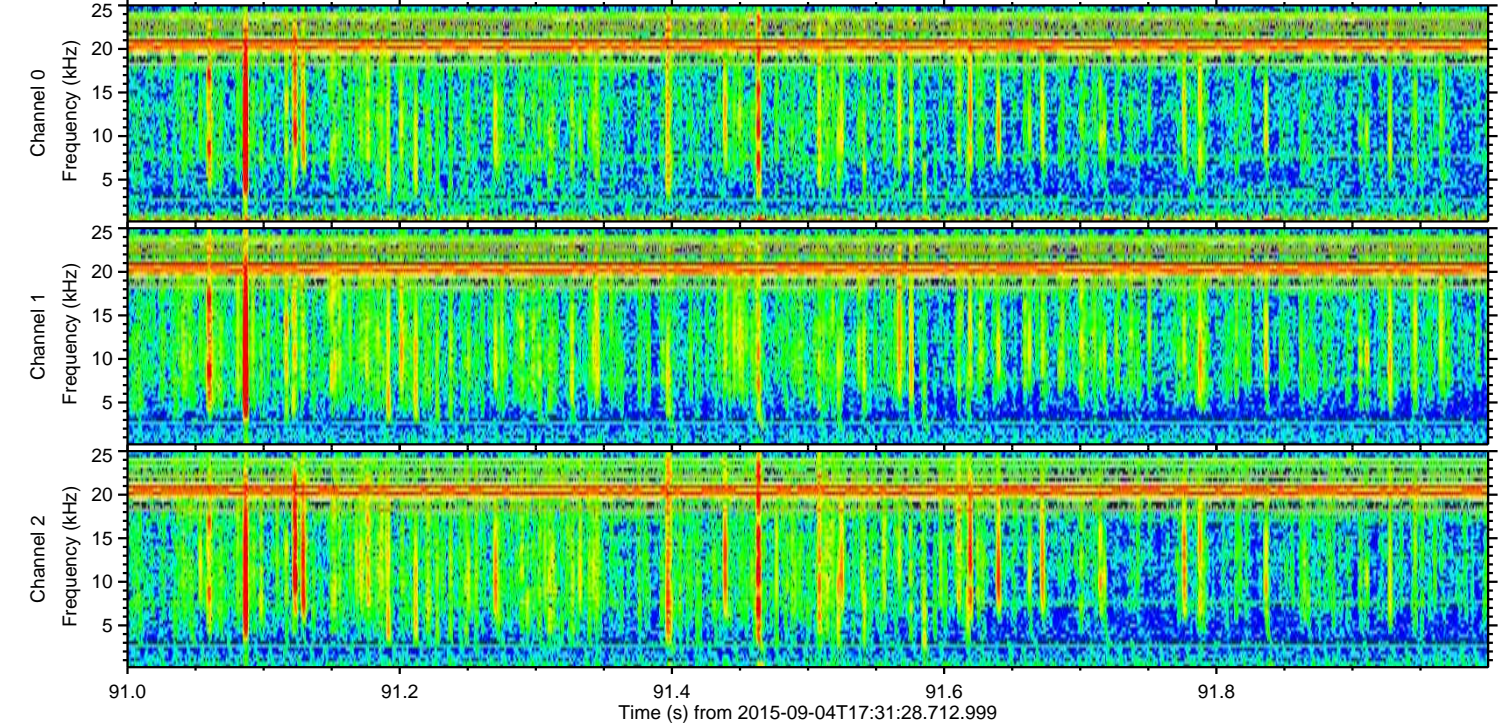
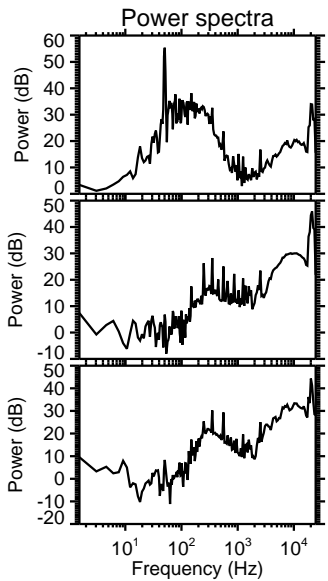
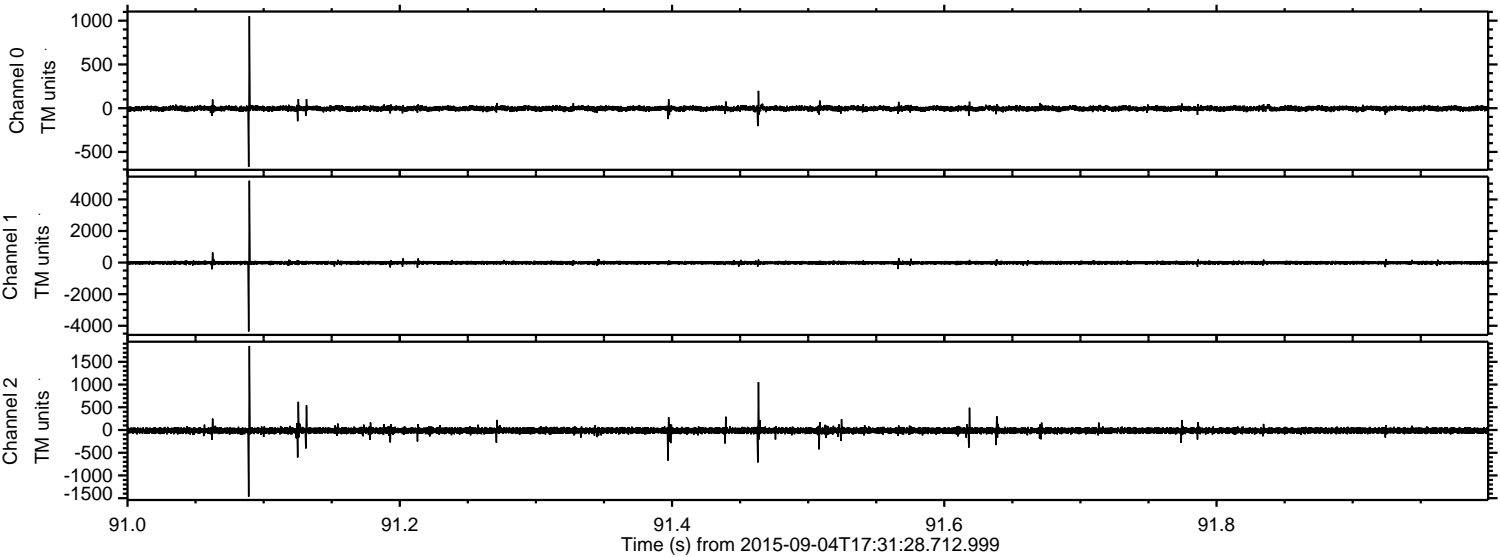

Channel 0
mn: -671
mx: 1052
 μ : -3.9
 σ : 15.4

Channel 1
mn: -4363
mx: 5185
 μ : -12.5
 σ : 58.3

Channel 2
mn: -1467
mx: 1850
 μ : -13.4
 σ : 37.9

ELMAVAN 3D WAVEFORMS (Measured data sampled at 50 kHz) 51000 packets of 144 samples from 2015-09-04T17:31:28.712.999. Part 2/147

Processed Fri Oct 9 17:16:22 2015 by ELM ver.2012-10-06 from 001__elm20150904_173127__dat00.bin

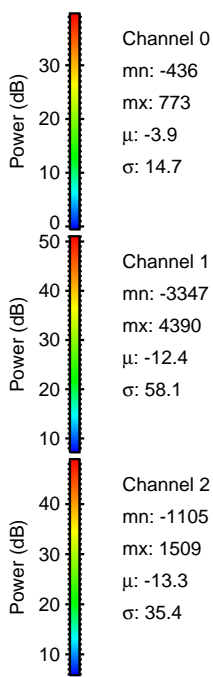
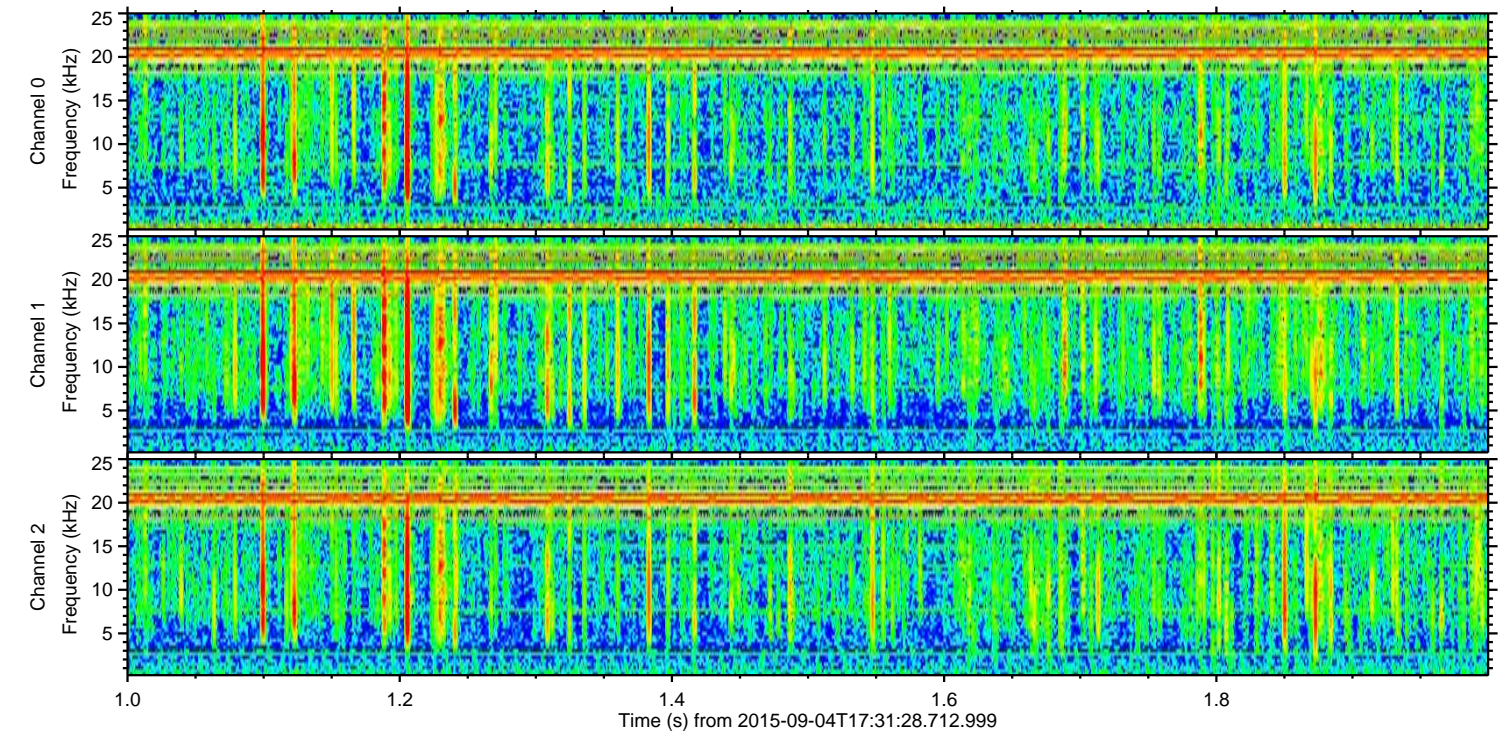
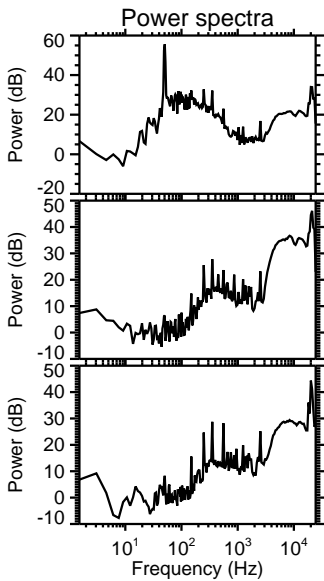
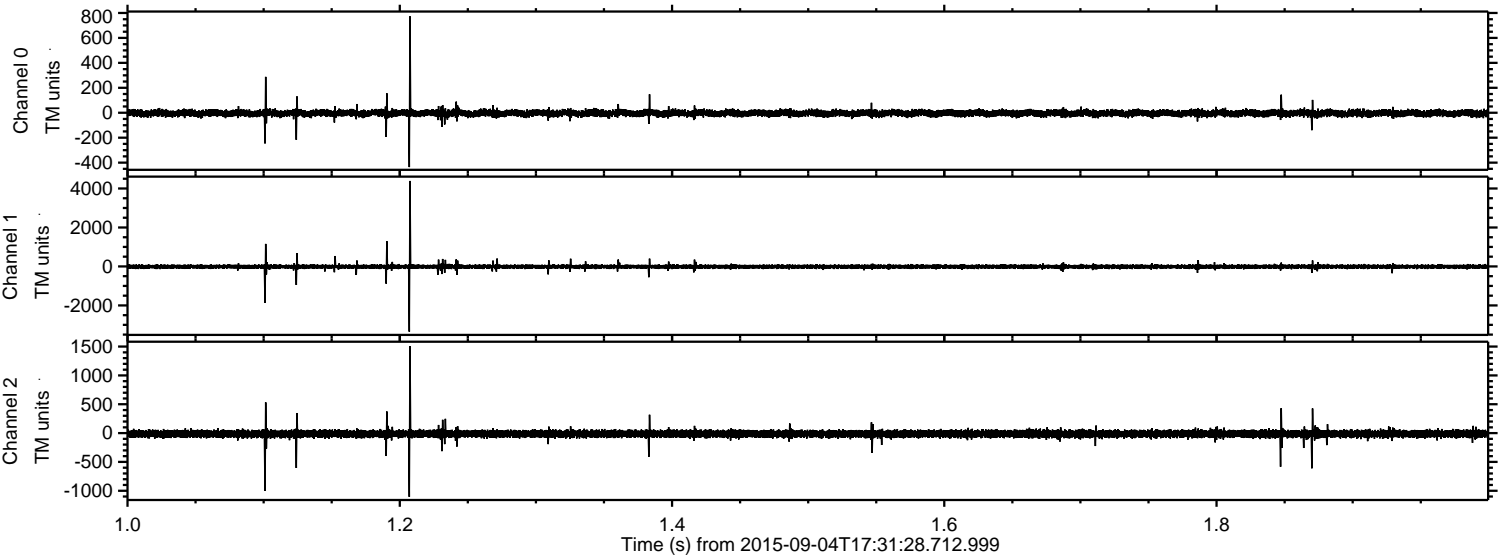

Channel 0
mn: -436
mx: 773
 μ : -3.9
 σ : 14.7

Channel 1
mn: -3347
mx: 4390
 μ : -12.4
 σ : 58.1

Channel 2
mn: -1105
mx: 1509
 μ : -13.3
 σ : 35.4

ELMAVAN 3D WAVEFORMS (Measured data sampled at 50 kHz) 51000 packets of 144 samples from 2015-09-04T17:31:28.712.999. Part 104/147

Processed Fri Oct 9 17:16:23 2015 by ELM ver.2012-10-06 from 001__elm20150904_173127__dat00.bin

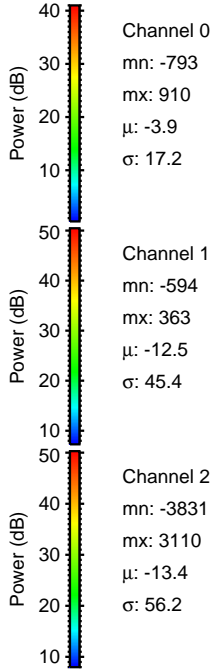
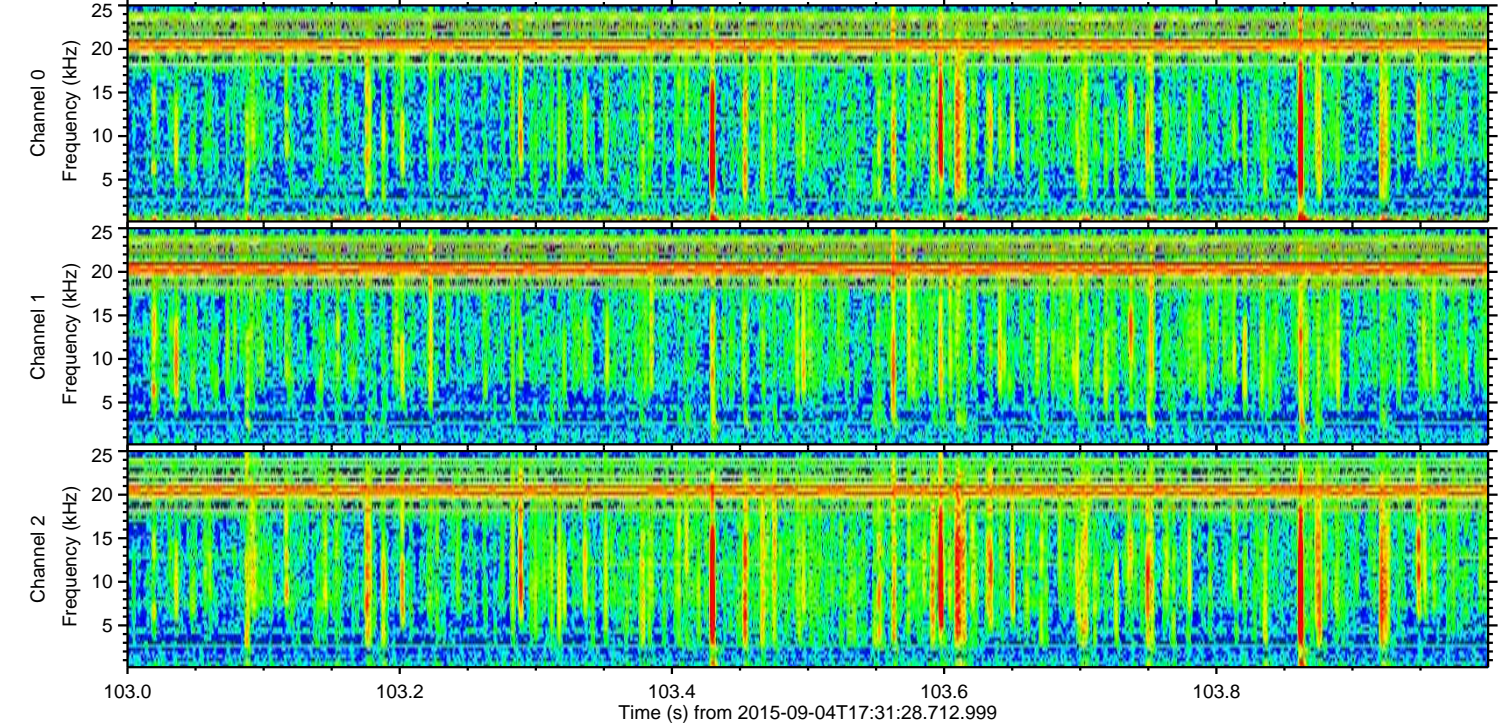
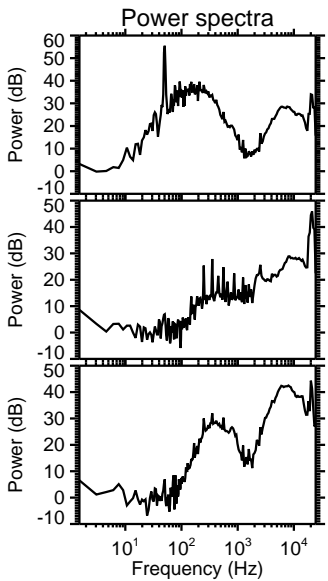
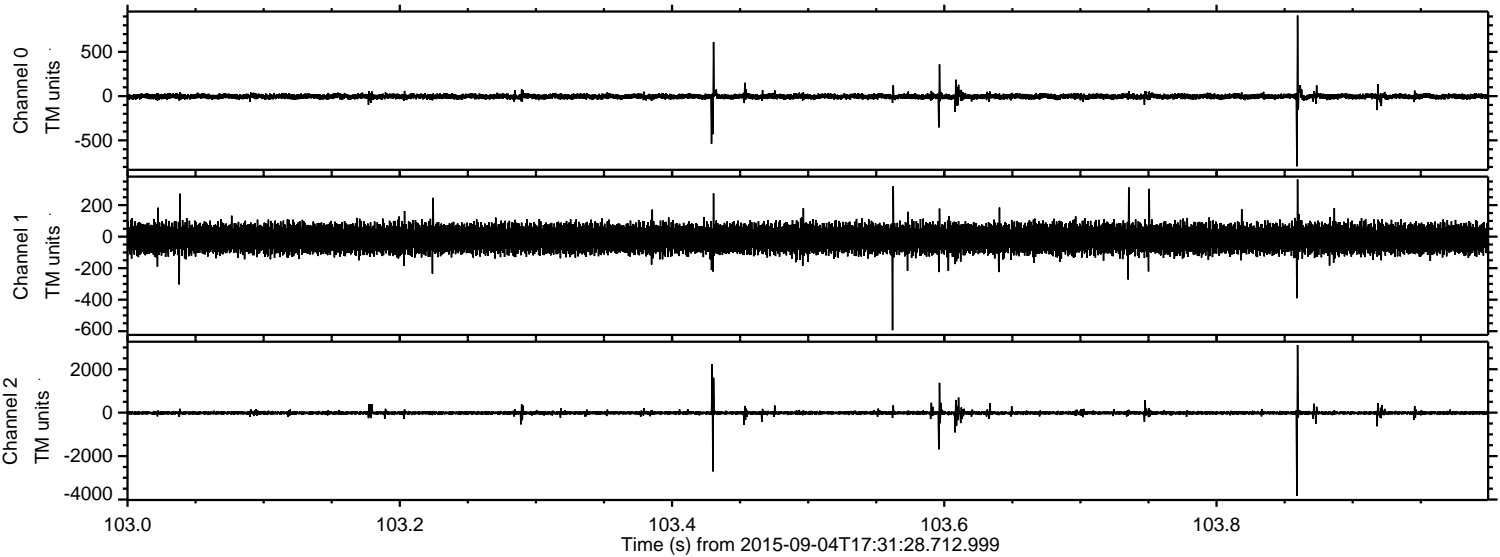

Processed Fri Oct 9 17:16:24 2015 by ELM ver.2012-10-06 from 001__elm20150904_173127__dat00.bin

