

ELMAVAN 3D WAVEFORMS (Measured data sampled at 50 kHz) 51000 packets of 144 samples from 2015-09-04T17:21:28.259.999.

Processed Fri Oct 9 17:13:11 2015 by ELM ver.2012-10-06 from 001\_\_elm20150904\_172127\_\_dat00.bin

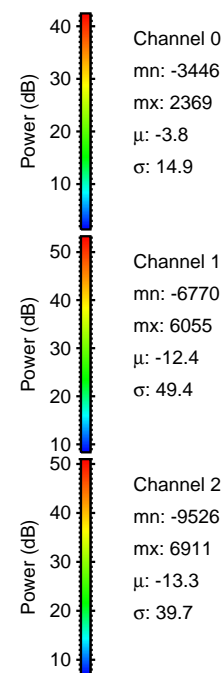

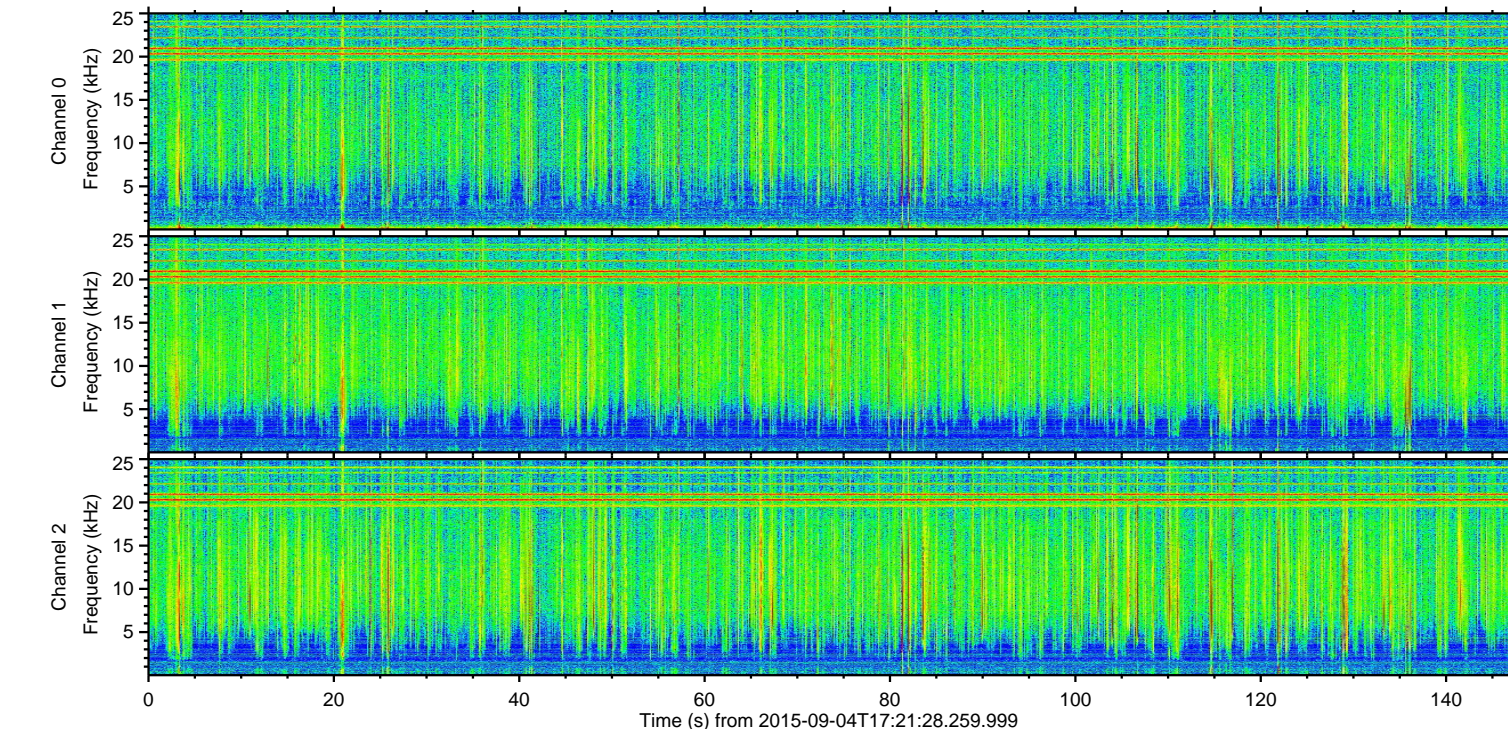
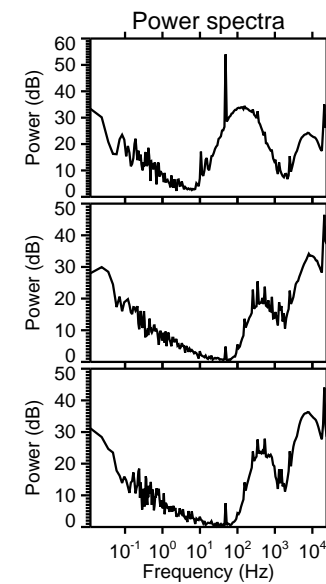
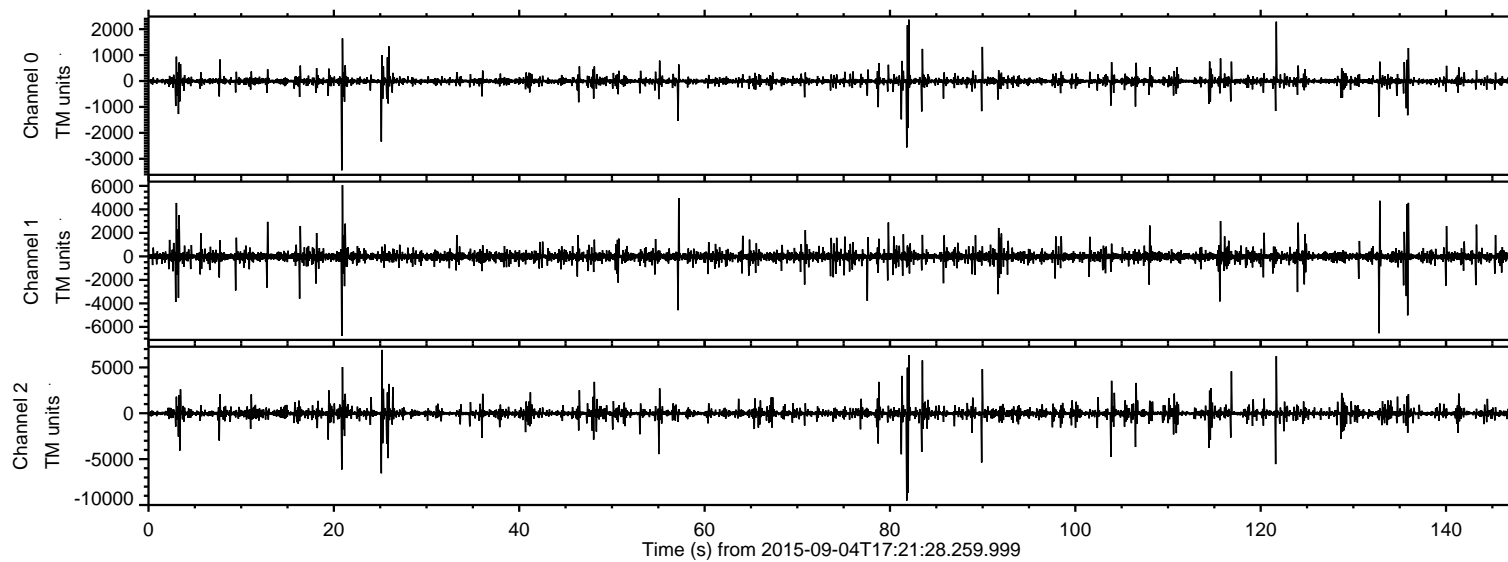

Processed Fri Oct 9 17:13:27 2015 by ELM ver.2012-10-06 from 001\_\_elm20150904\_172127\_\_dat00.bin

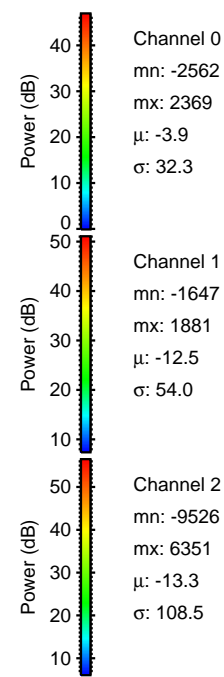
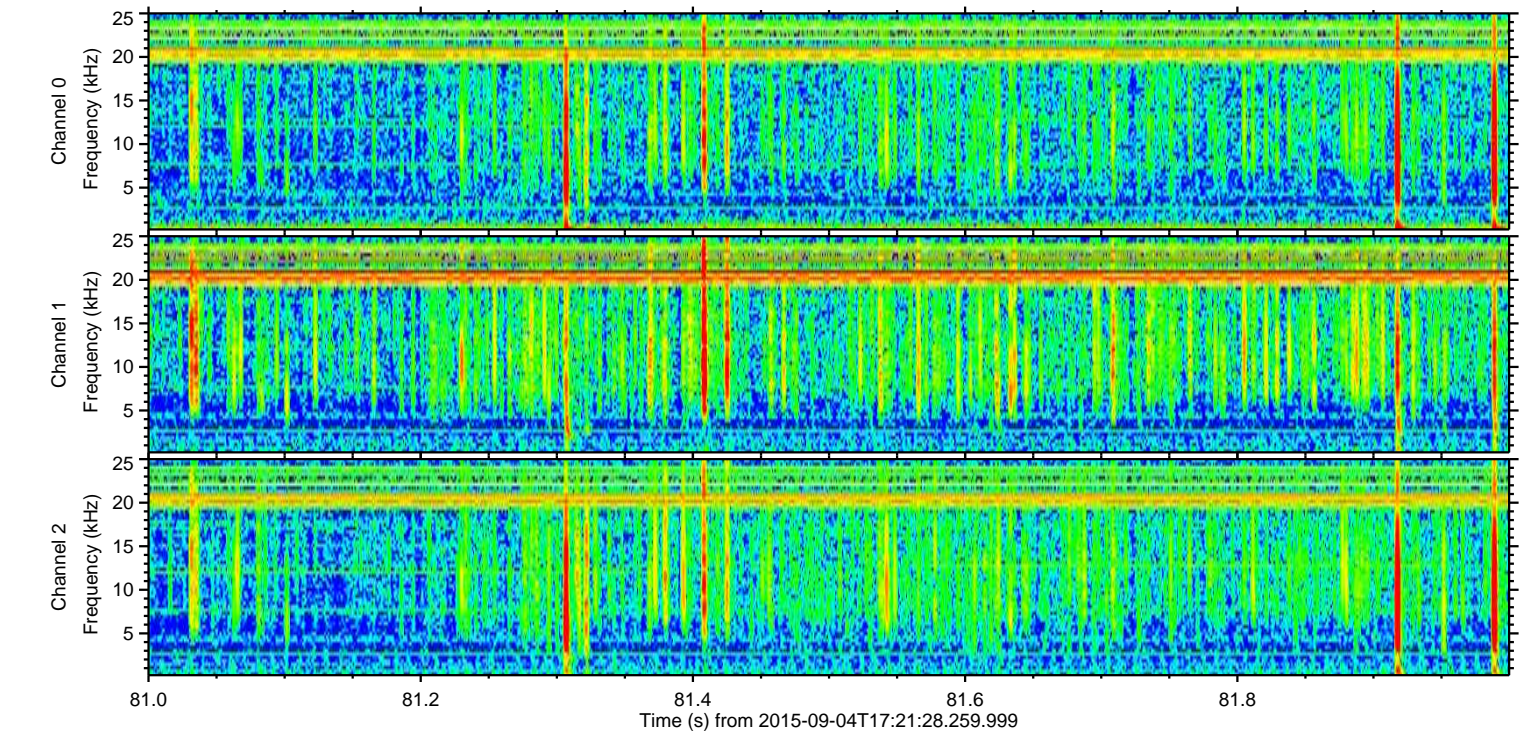
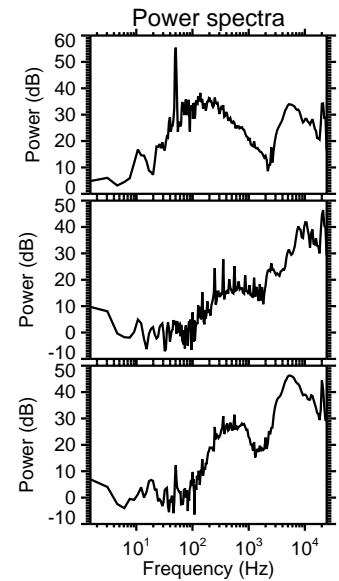
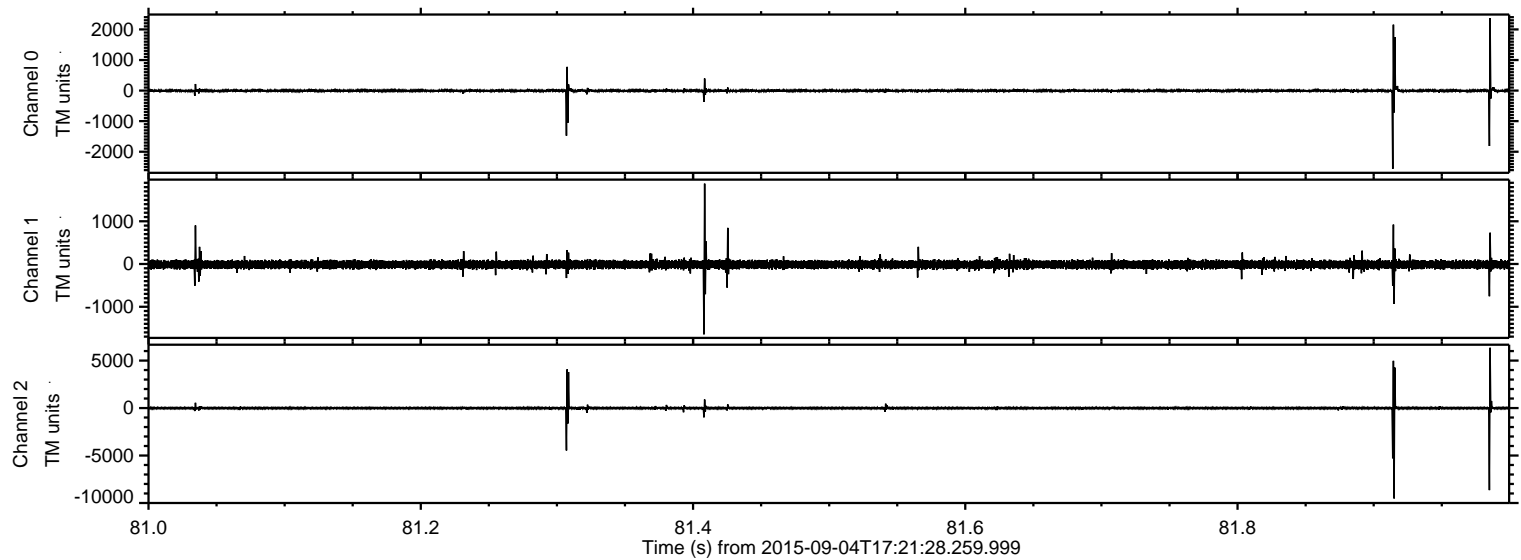



ELMAVAN 3D WAVEFORMS (Measured data sampled at 50 kHz) 51000 packets of 144 samples from 2015-09-04T17:21:28.259.999. Part 26/147

Processed Fri Oct 9 17:13:28 2015 by ELM ver.2012-10-06 from 001\_\_elm20150904\_172127\_\_dat00.bin

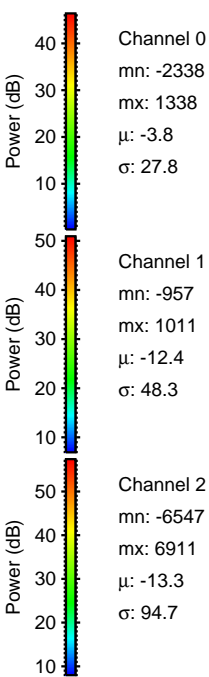
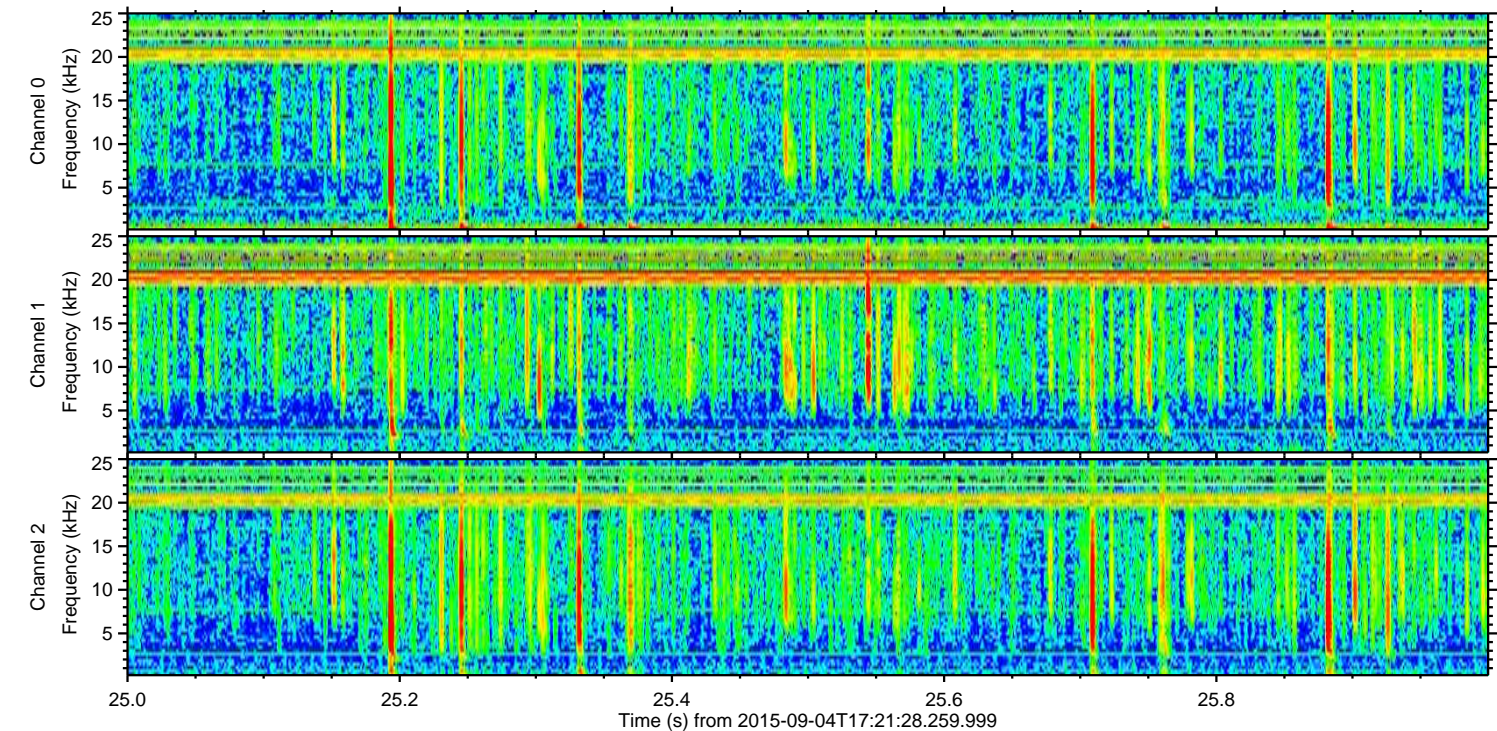
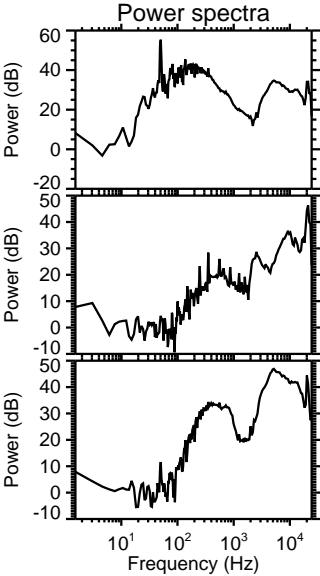
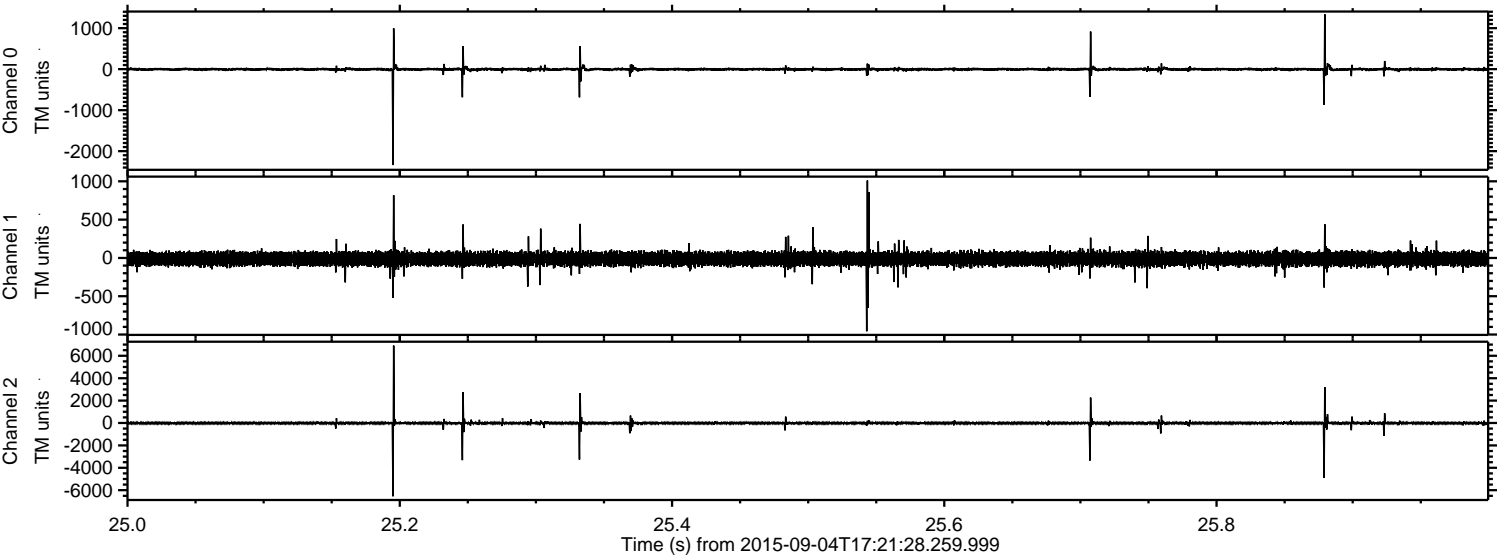



Processed Fri Oct 9 17:13:29 2015 by ELM ver.2012-10-06 from 001\_\_elm20150904\_172127\_\_dat00.bin

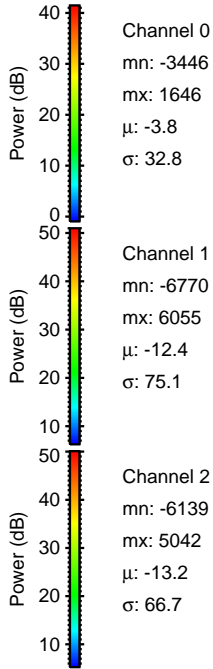
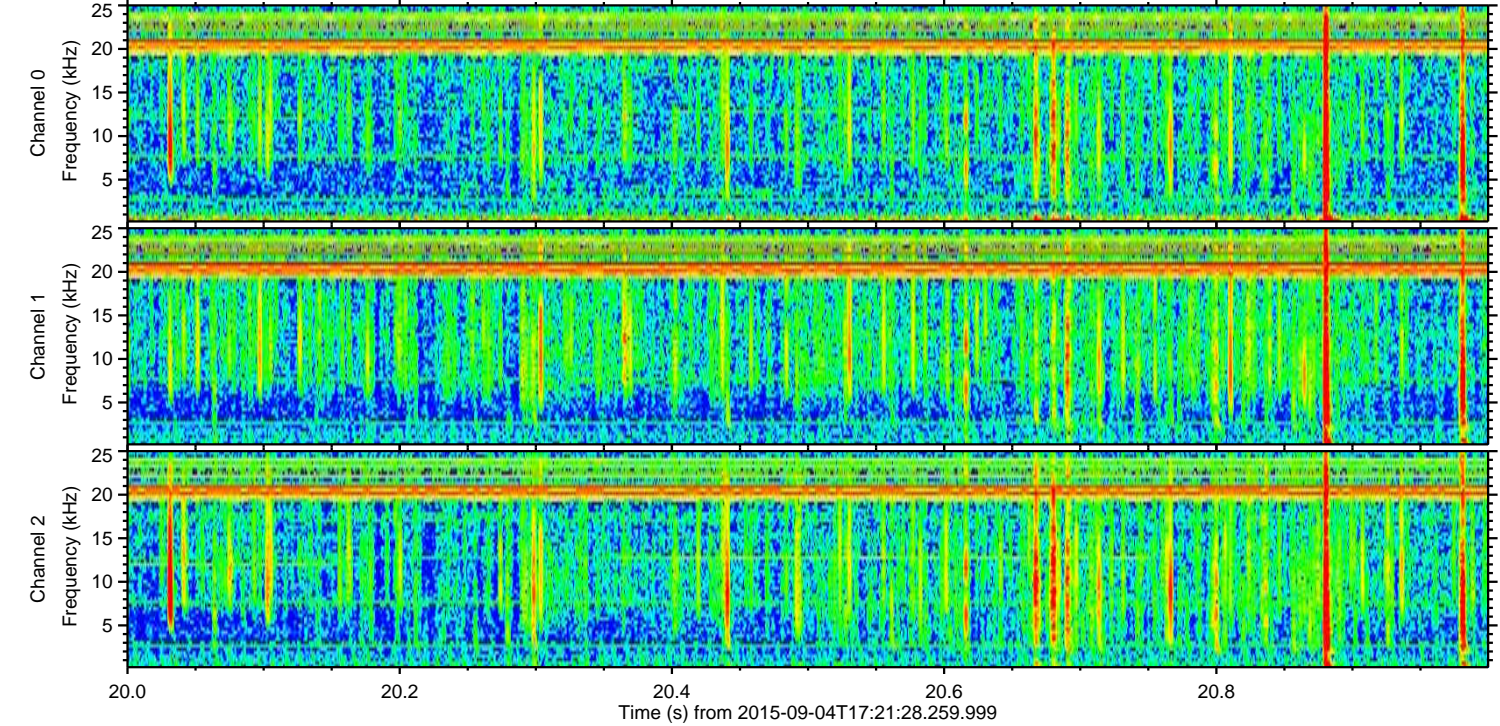
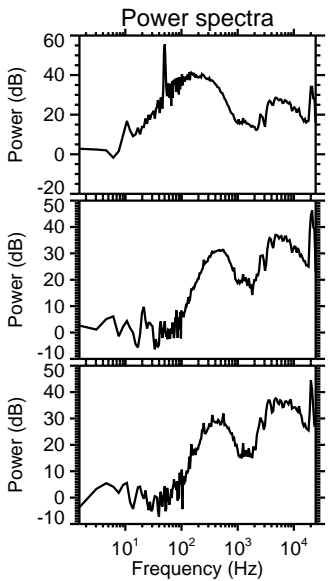
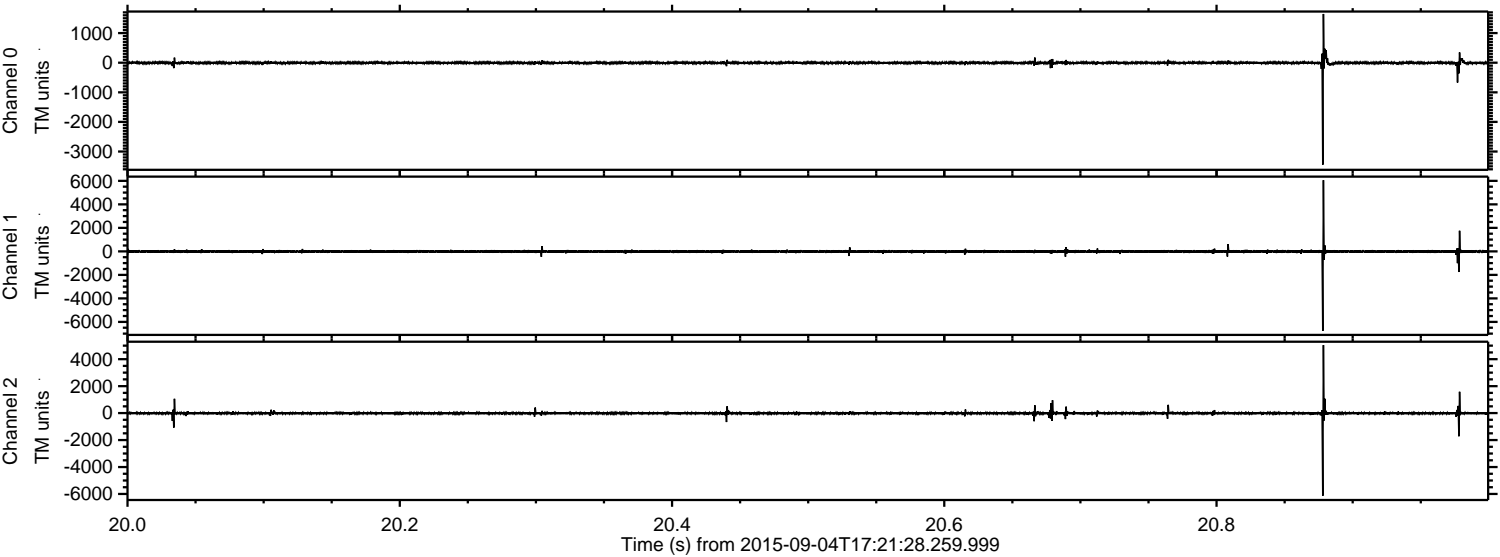



ELMAVAN 3D WAVEFORMS (Measured data sampled at 50 kHz) 51000 packets of 144 samples from 2015-09-04T17:21:28.259.999. Part 133/147

Processed Fri Oct 9 17:13:30 2015 by ELM ver.2012-10-06 from 001\_\_elm20150904\_172127\_\_dat00.bin

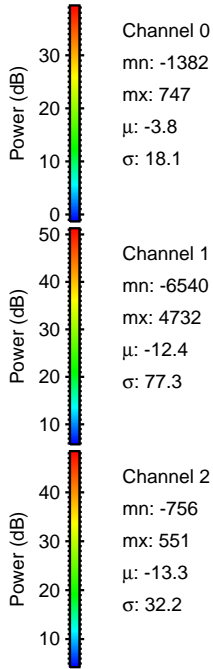
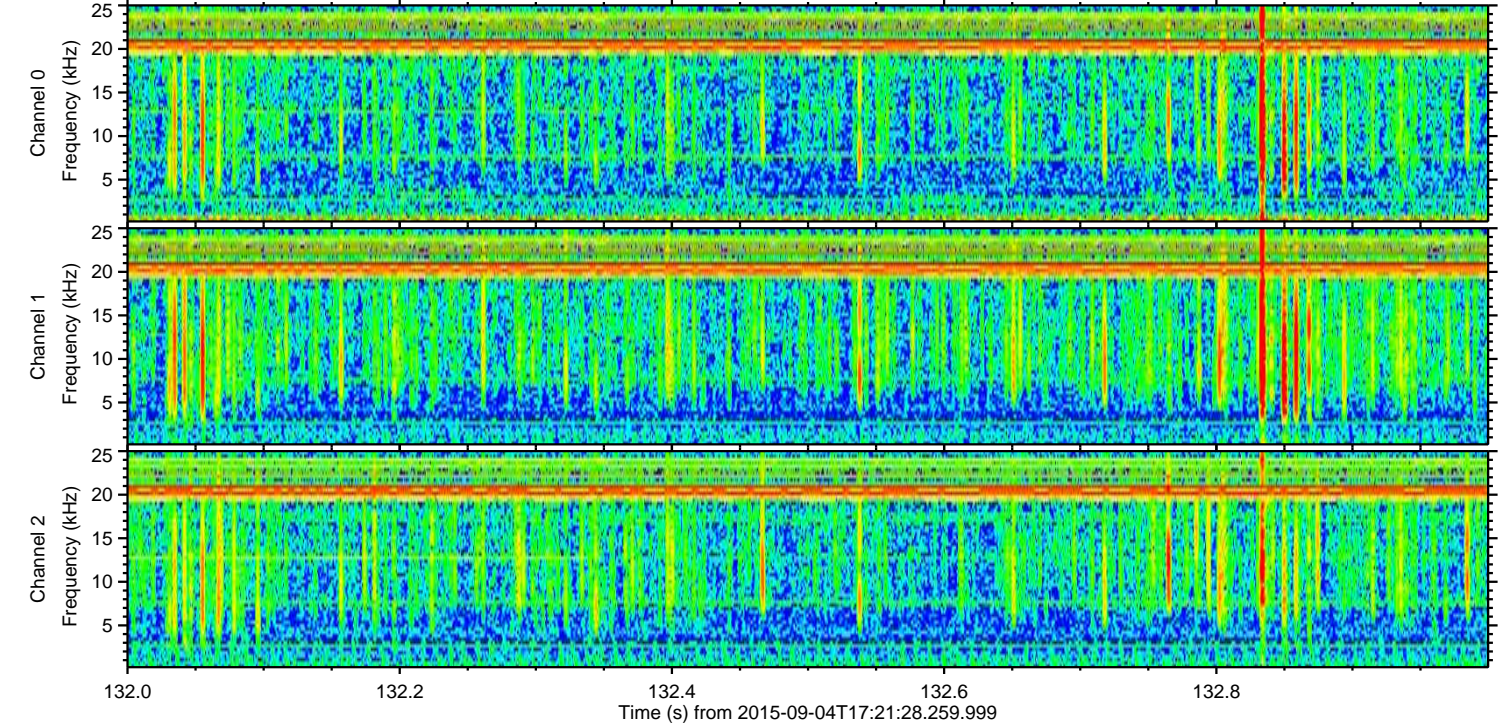
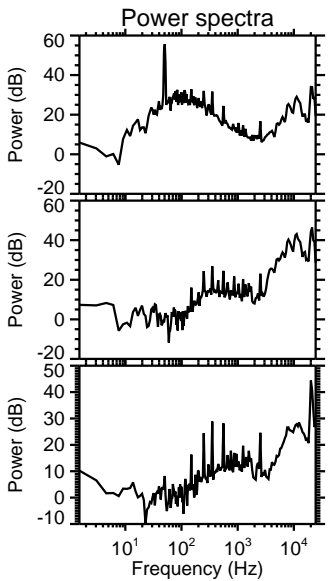
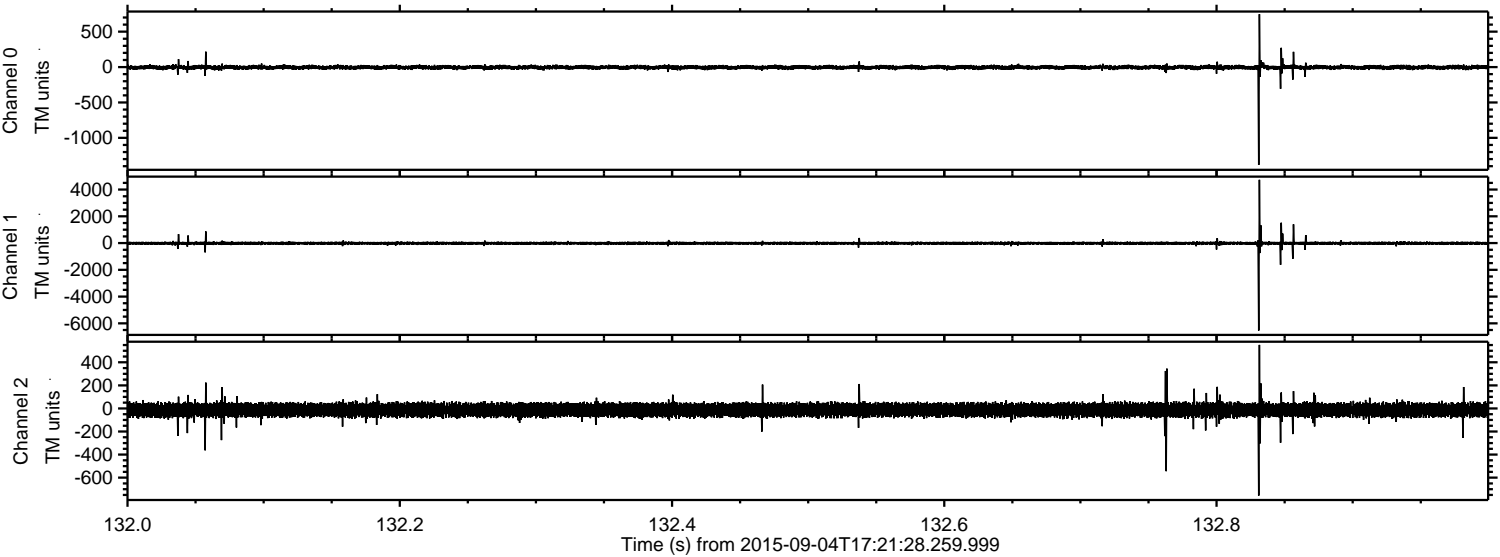

Channel 0  
mn: -1382  
mx: 747  
 $\mu$ : -3.8  
 $\sigma$ : 18.1

Channel 1  
mn: -6540  
mx: 4732  
 $\mu$ : -12.4  
 $\sigma$ : 77.3

Channel 2  
mn: -756  
mx: 551  
 $\mu$ : -13.3  
 $\sigma$ : 32.2



ELMAVAN 3D WAVEFORMS (Measured data sampled at 50 kHz) 51000 packets of 144 samples from 2015-09-04T17:21:28.259.999. Part 122/147

Processed Fri Oct 9 17:13:32 2015 by ELM ver.2012-10-06 from 001\_\_elm20150904\_172127\_\_dat00.bin

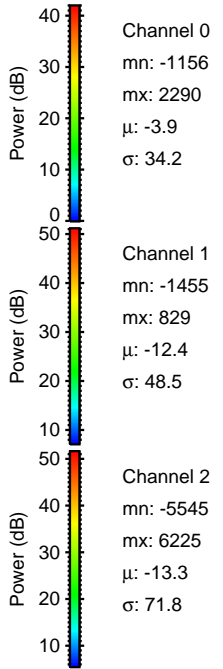
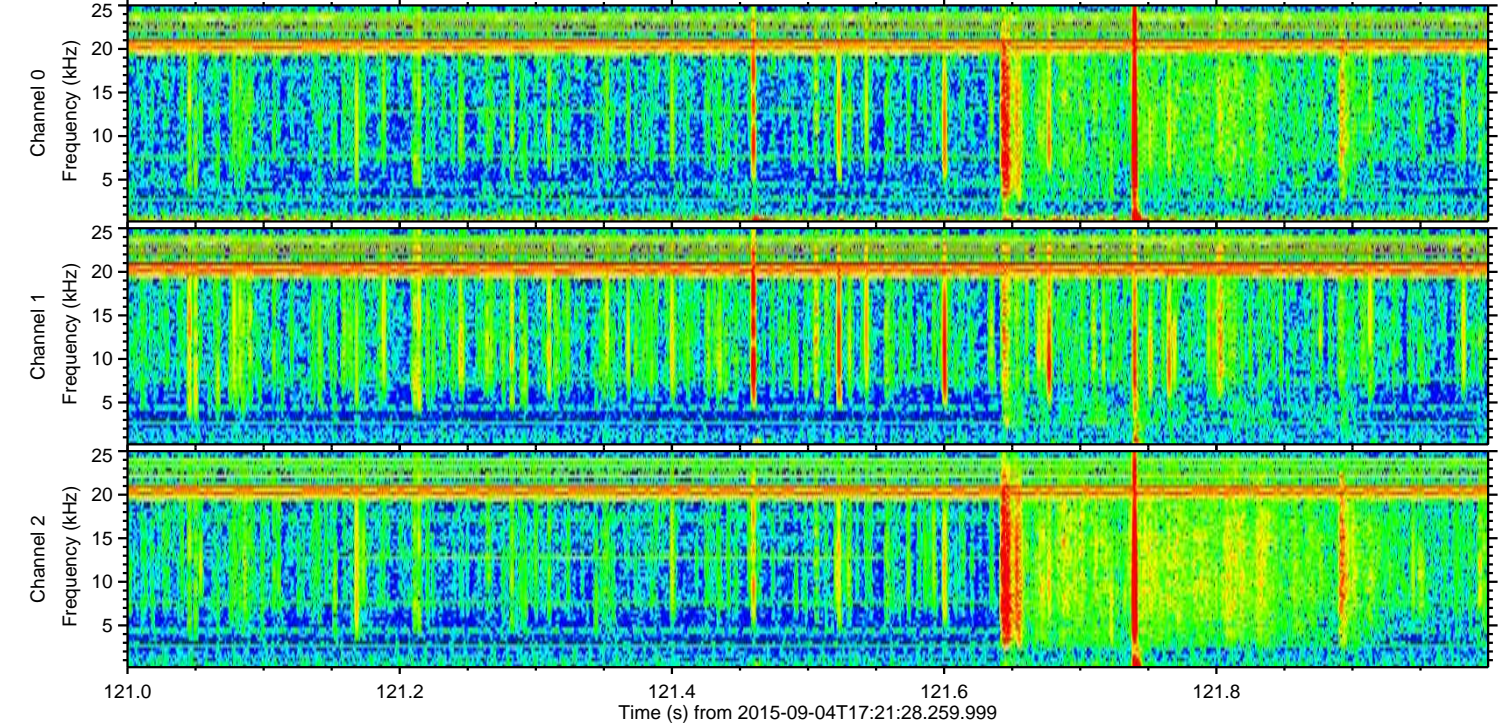
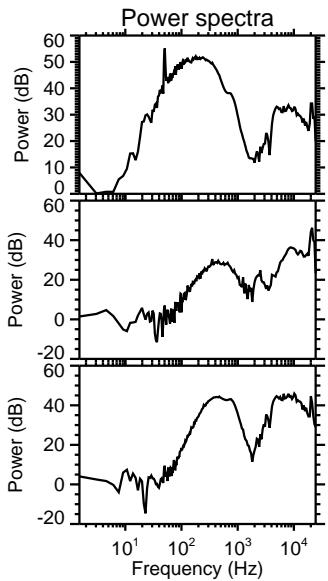
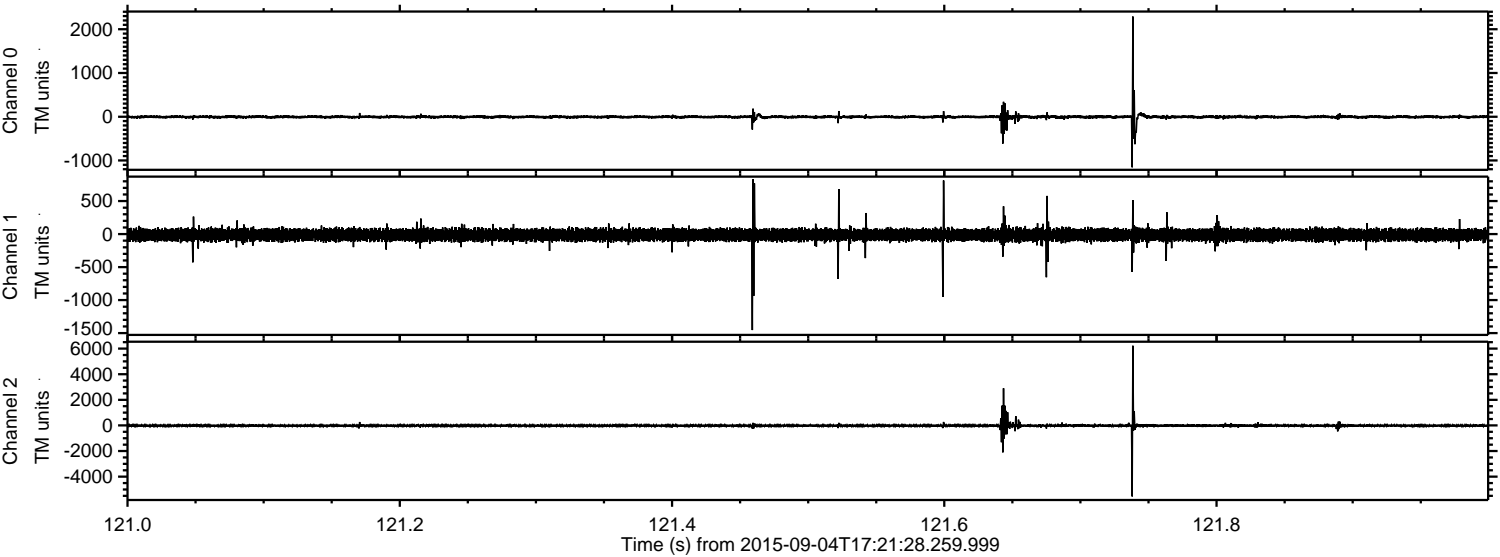

Channel 0  
mn: -1156  
mx: 2290  
 $\mu$ : -3.9  
 $\sigma$ : 34.2

Channel 1  
mn: -1455  
mx: 829  
 $\mu$ : -12.4  
 $\sigma$ : 48.5

Channel 2  
mn: -5545  
mx: 6225  
 $\mu$ : -13.3  
 $\sigma$ : 71.8



Processed Fri Oct 9 17:13:33 2015 by ELM ver.2012-10-06 from 001\_\_elm20150904\_172127\_\_dat00.bin

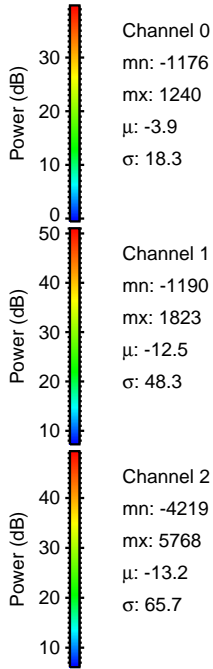
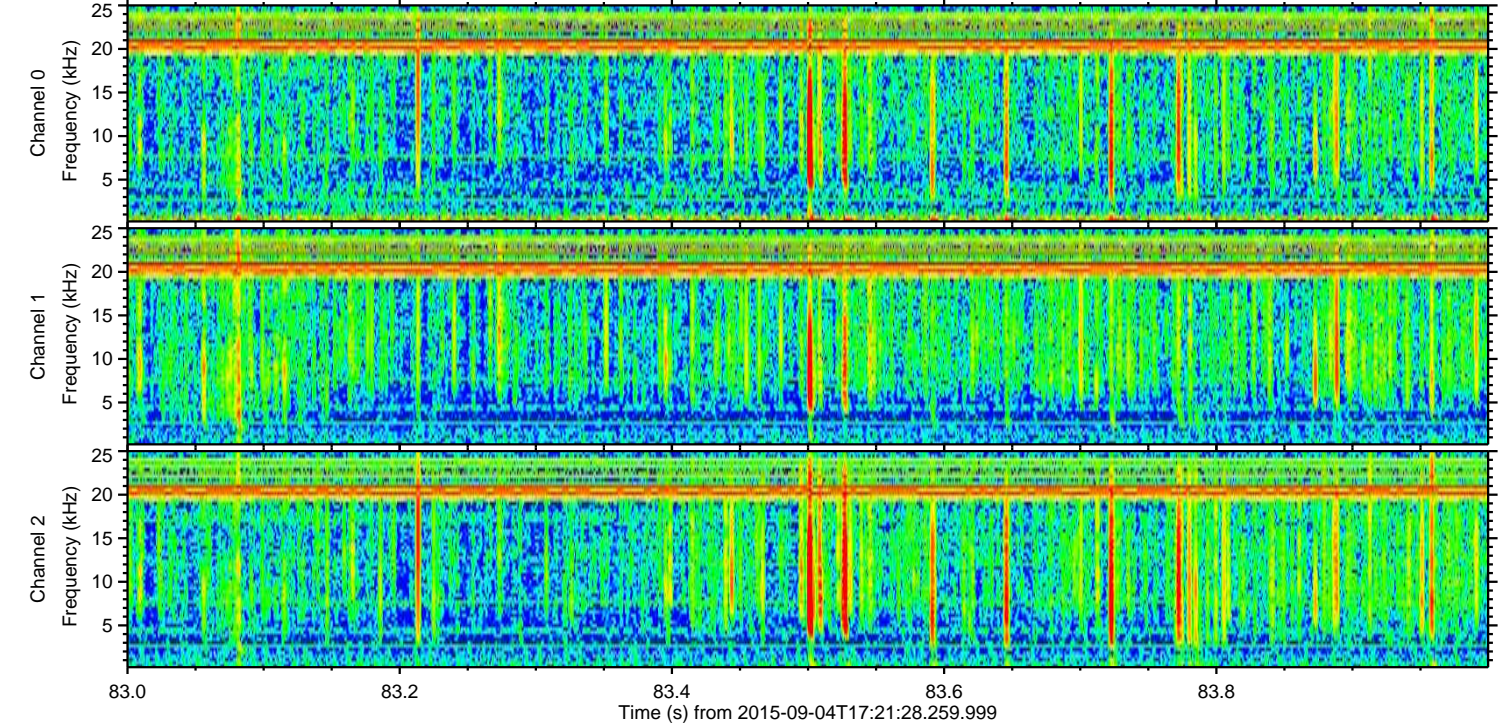
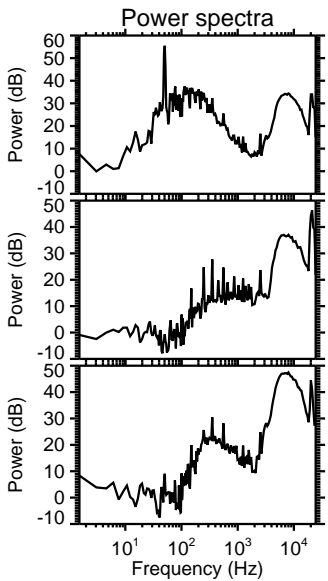
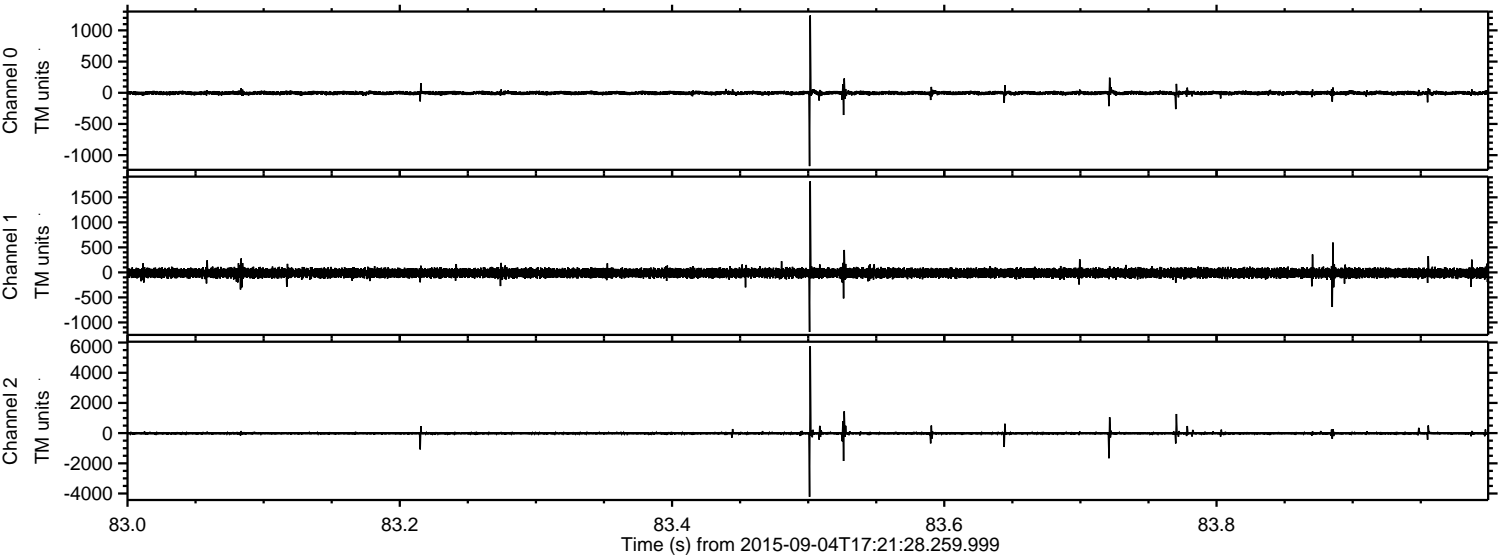

Channel 0  
mn: -1176  
mx: 1240  
 $\mu$ : -3.9  
 $\sigma$ : 18.3

Channel 1  
mn: -1190  
mx: 1823  
 $\mu$ : -12.5  
 $\sigma$ : 48.3

Channel 2  
mn: -4219  
mx: 5768  
 $\mu$ : -13.2  
 $\sigma$ : 65.7



Processed Fri Oct 9 17:13:34 2015 by ELM ver.2012-10-06 from 001\_\_elm20150904\_172127\_\_dat00.bin

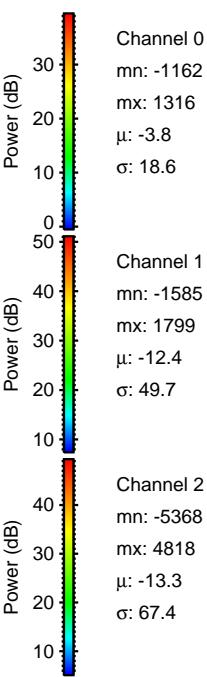
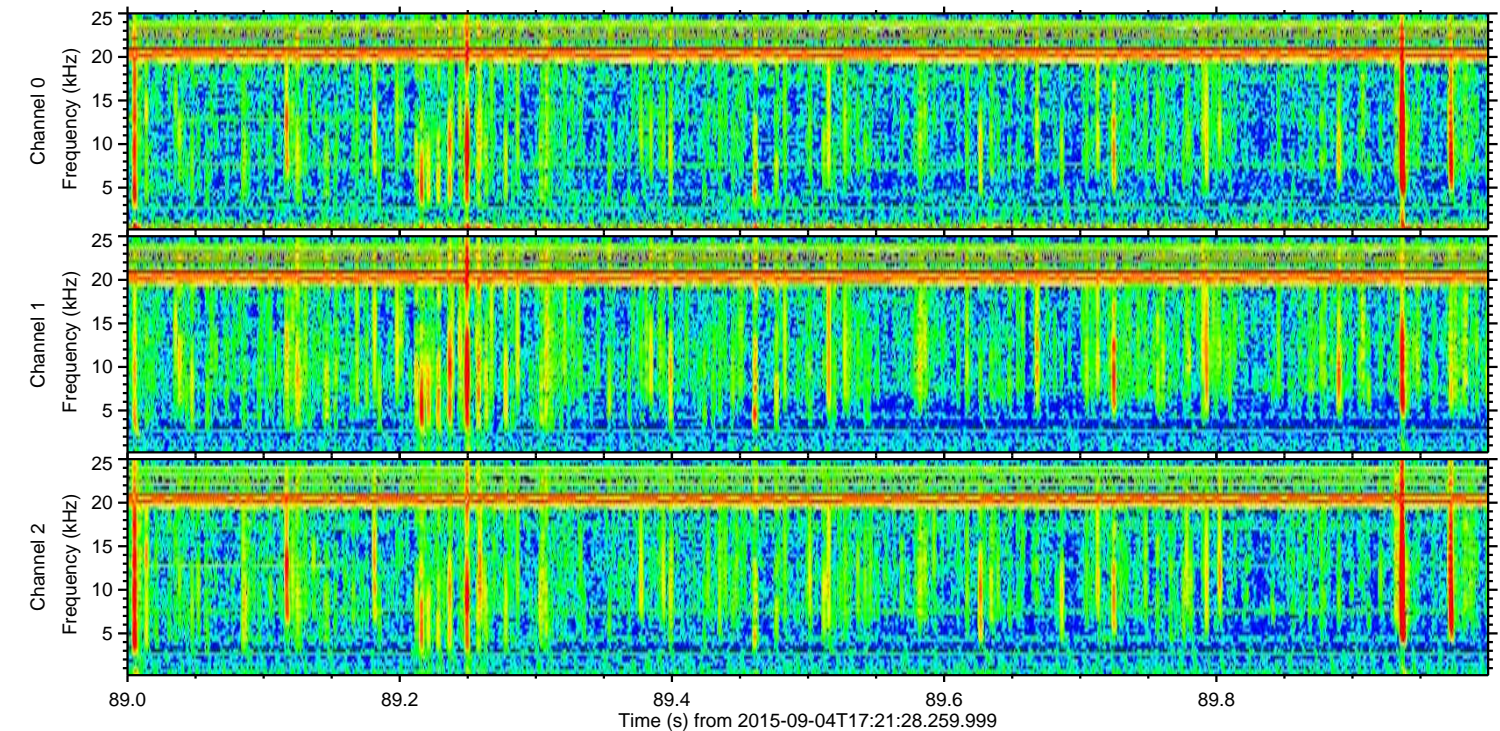
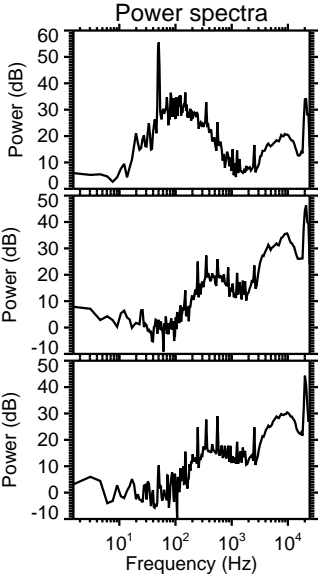
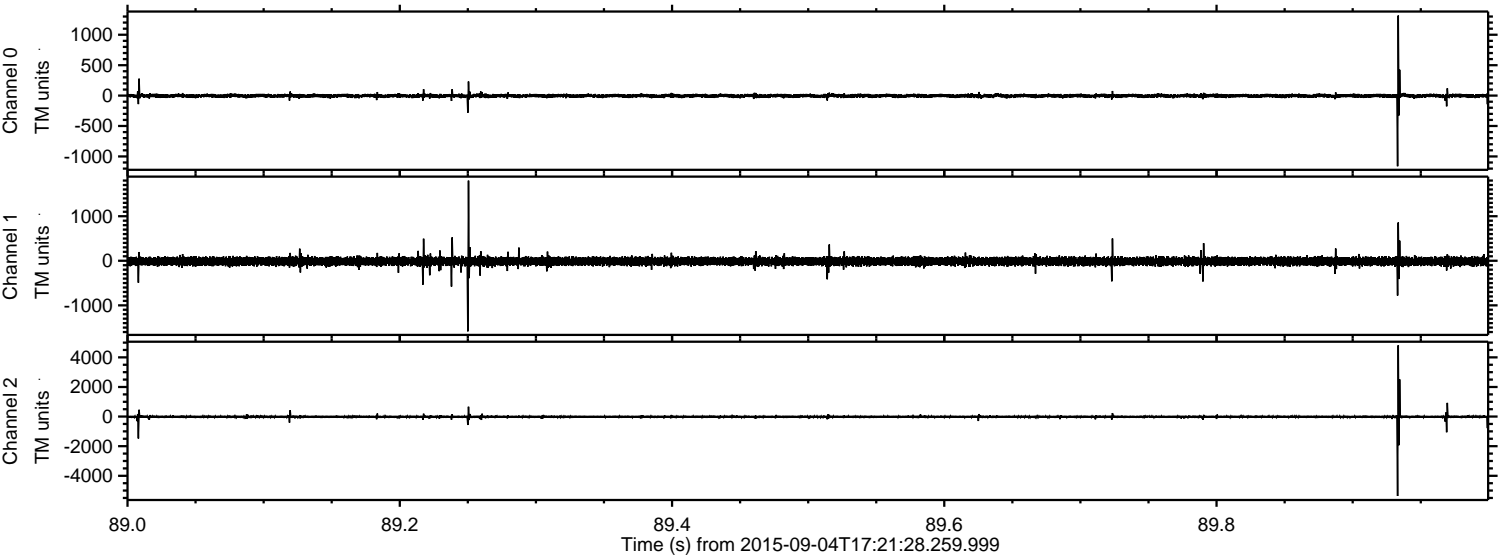



ELMAVAN 3D WAVEFORMS (Measured data sampled at 50 kHz) 51000 packets of 144 samples from 2015-09-04T17:21:28.259.999. Part 137/147

Processed Fri Oct 9 17:13:35 2015 by ELM ver.2012-10-06 from 001\_\_elm20150904\_172127\_\_dat00.bin

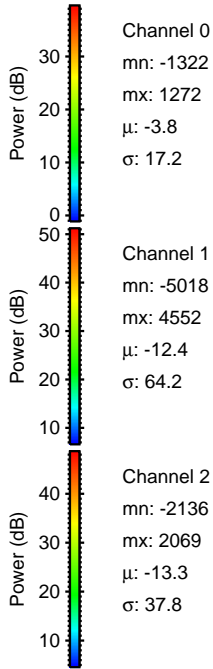
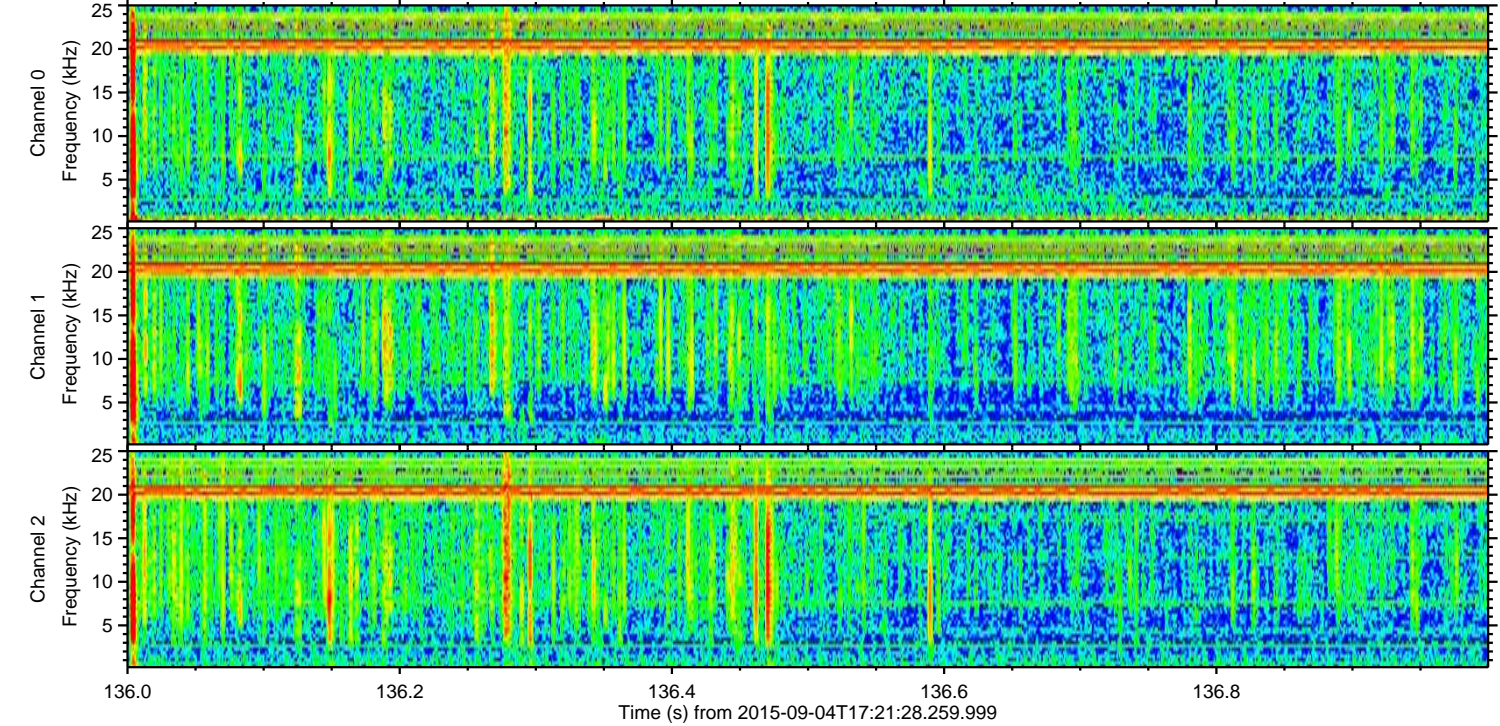
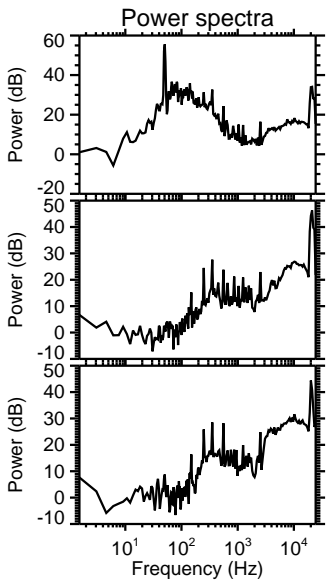
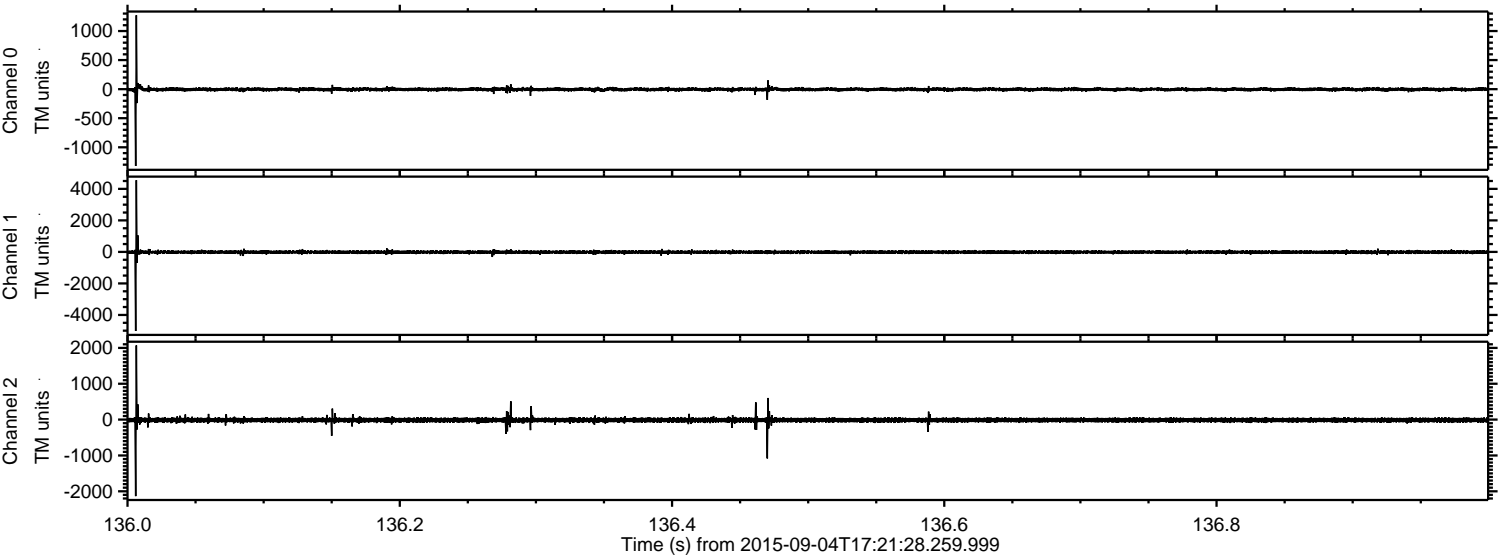



Processed Fri Oct 9 17:13:36 2015 by ELM ver.2012-10-06 from 001\_\_elm20150904\_172127\_\_dat00.bin

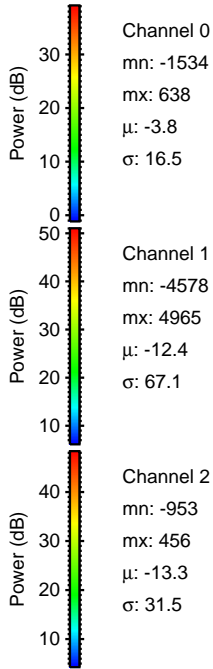
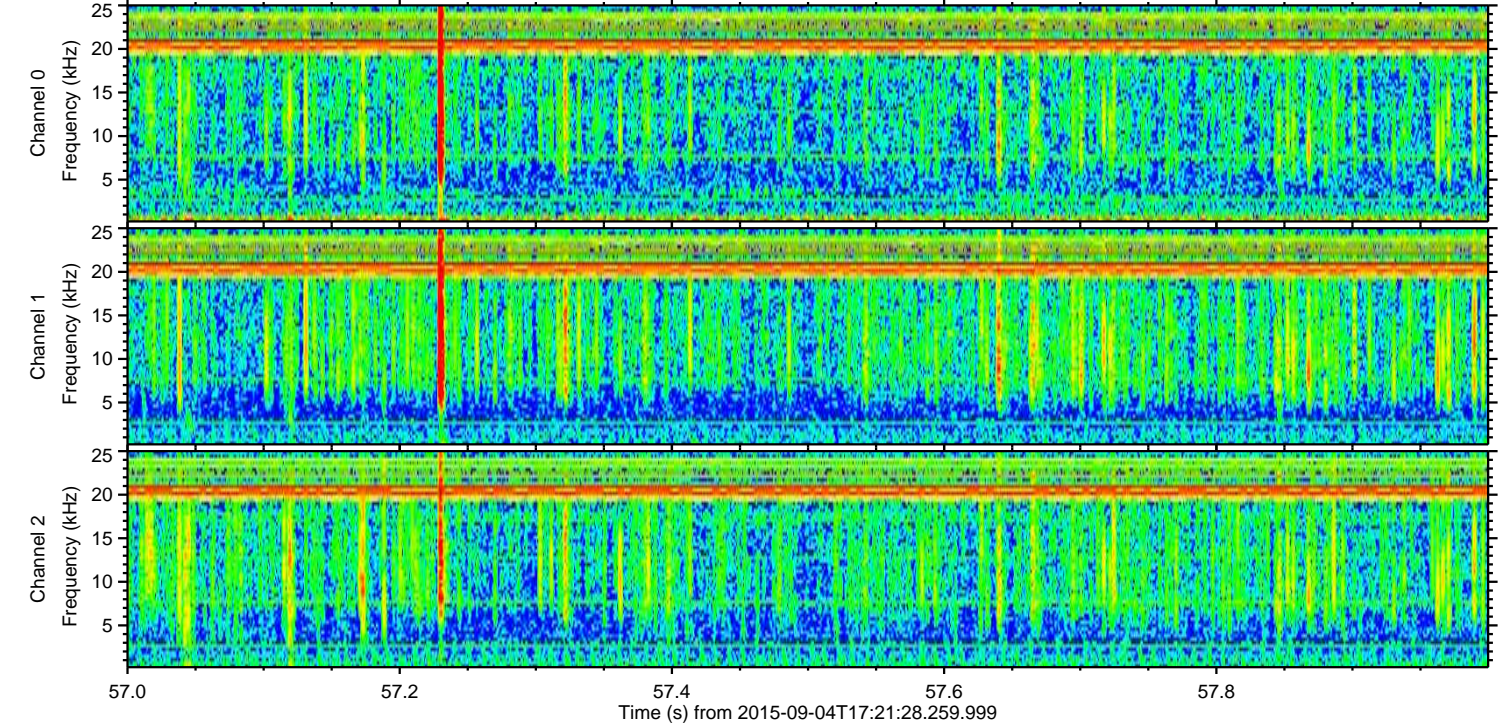
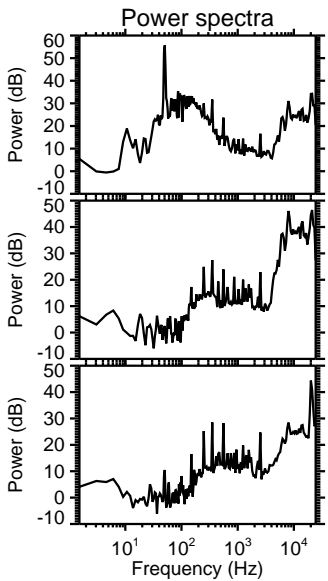
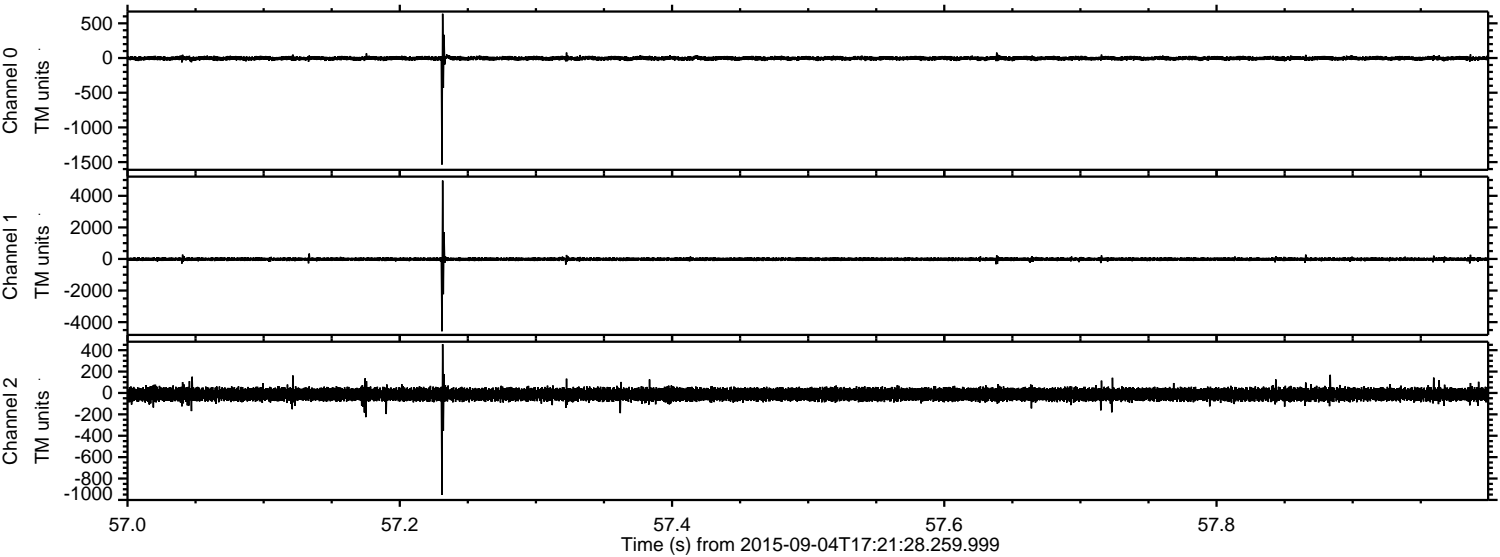



Processed Fri Oct 9 17:13:37 2015 by ELM ver.2012-10-06 from 001\_\_elm20150904\_172127\_\_dat00.bin

