

ELMAVAN 3D WAVEFORMS (Measured data sampled at 50 kHz) 51000 packets of 144 samples from 2015-09-04T10:16:08.883.999.

Processed Fri Oct 9 15:14:12 2015 by ELM ver.2012-10-06 from 001__elm20150904_101607__dat00.bin

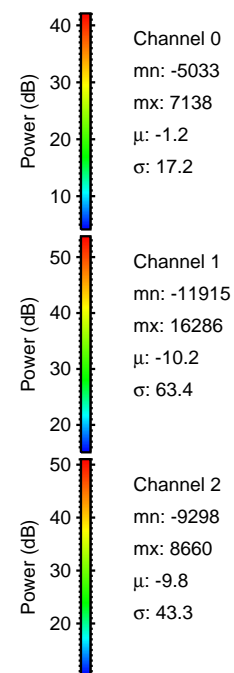

Processed Fri Oct 9 15:14:28 2015 by ELM ver.2012-10-06 from 001__elm20150904_101607__dat00.bin

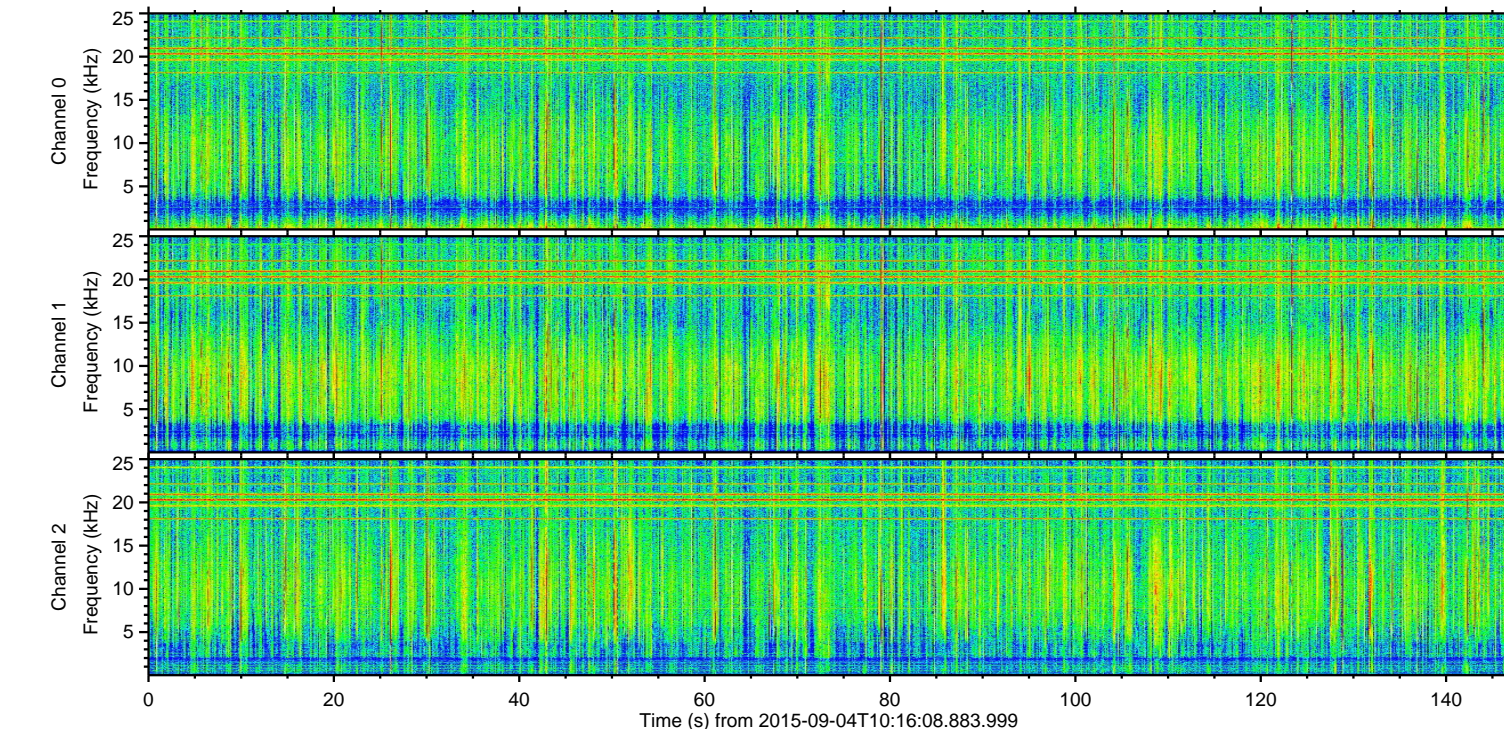
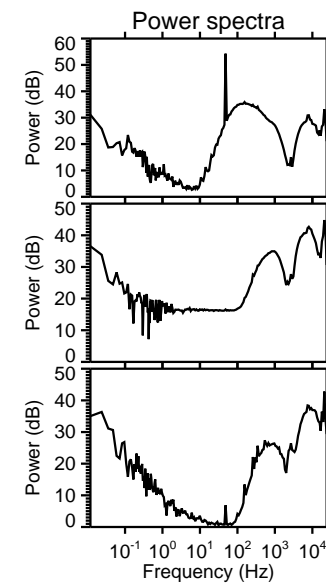
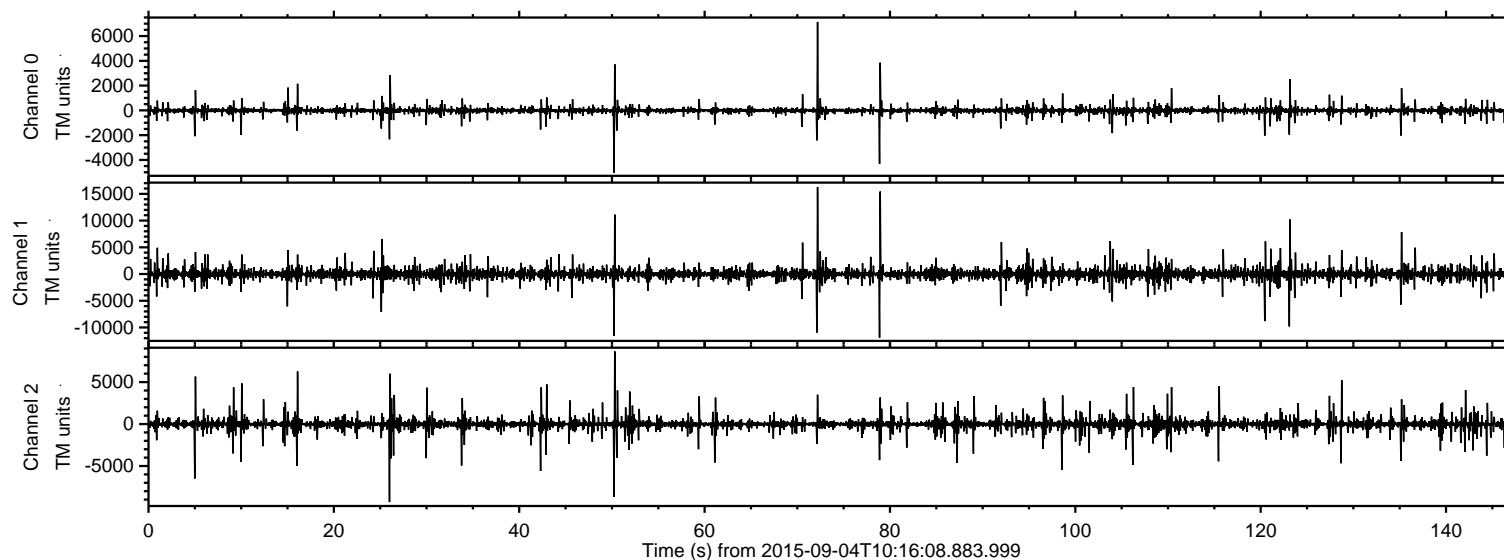
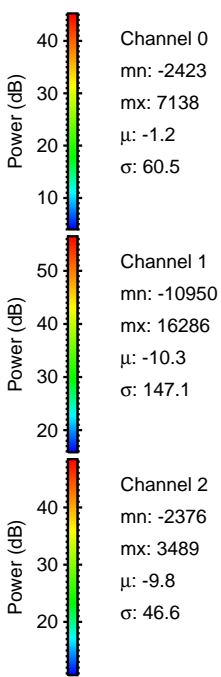
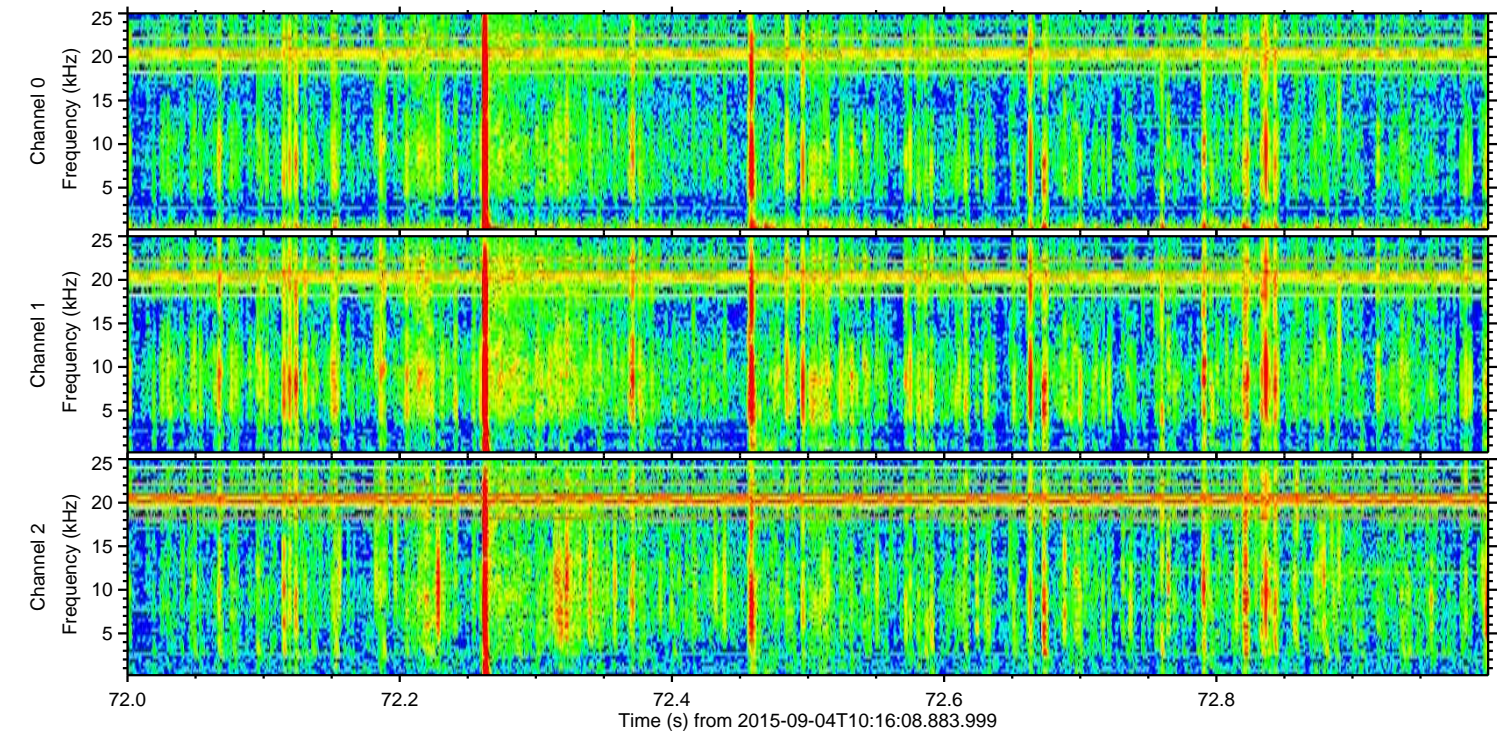
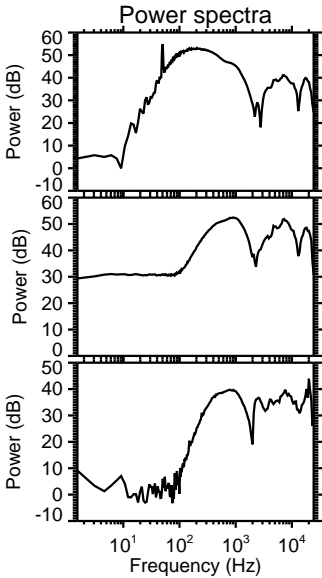
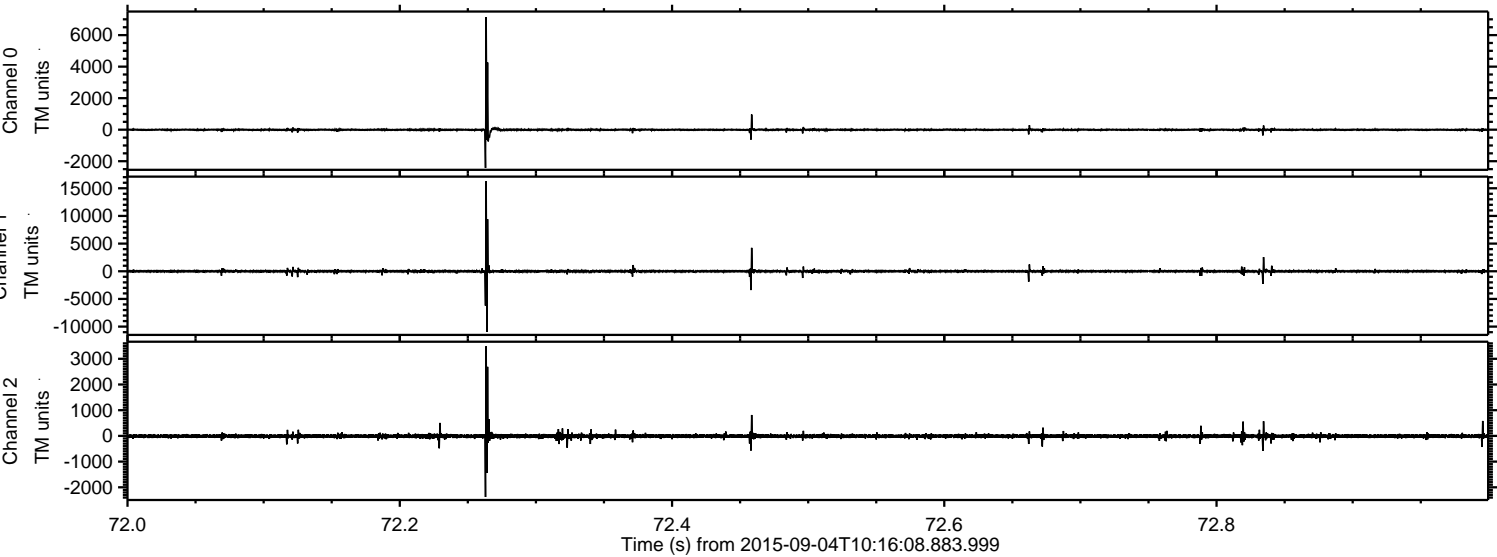

Processed Fri Oct 9 15:14:29 2015 by ELM ver.2012-10-06 from 001__elm20150904_101607__dat00.bin

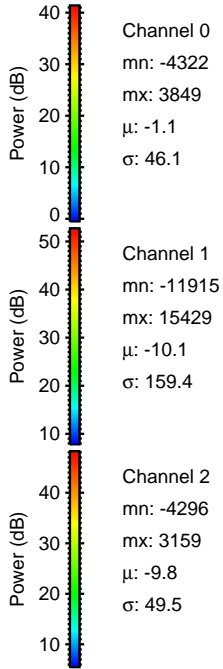
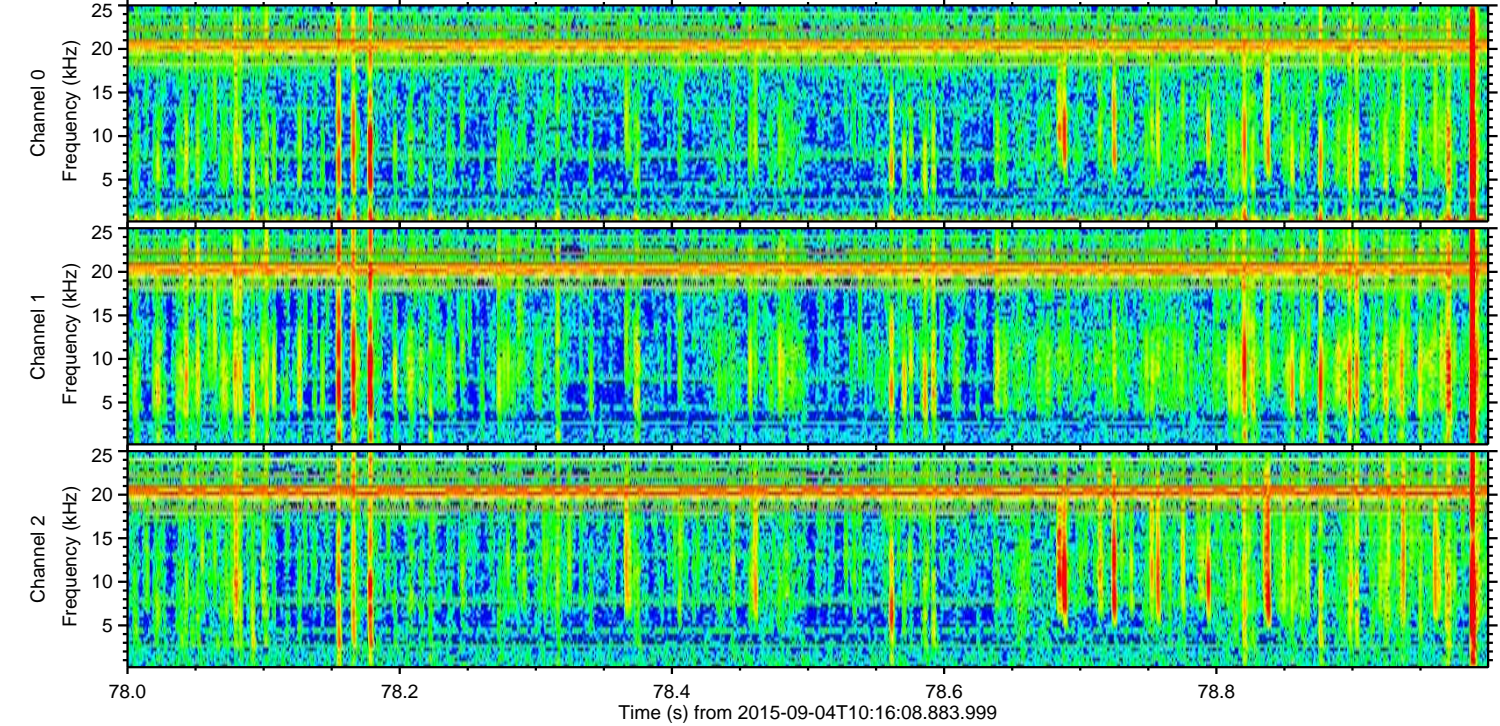
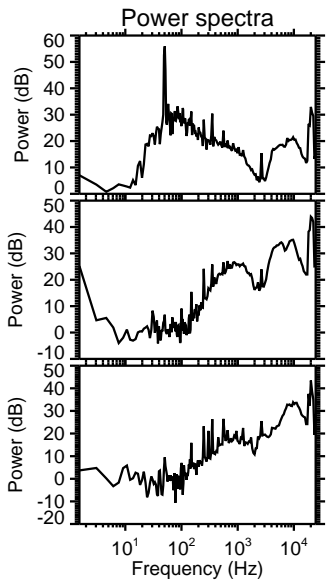
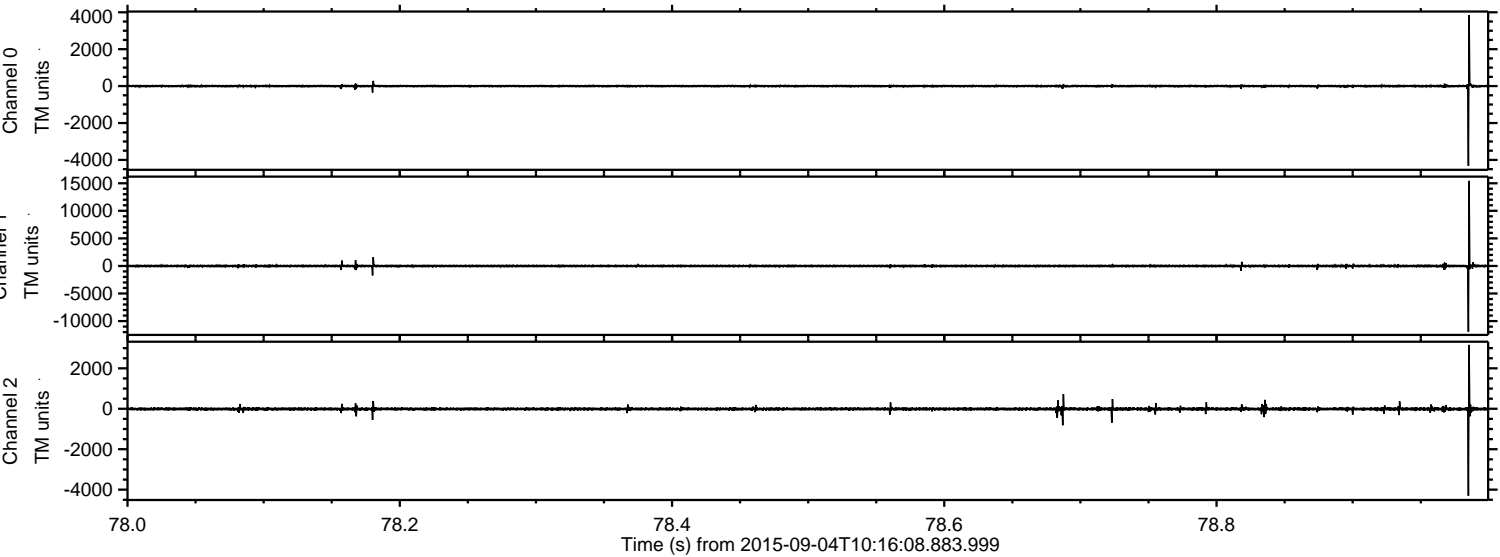

Channel 0
mn: -4322
mx: 3849
 μ : -1.1
 σ : 46.1

Channel 1
mn: -11915
mx: 15429
 μ : -10.1
 σ : 159.4

Channel 2
mn: -4296
mx: 3159
 μ : -9.8
 σ : 49.5

Processed Fri Oct 9 15:14:30 2015 by ELM ver.2012-10-06 from 001__elm20150904_101607__dat00.bin

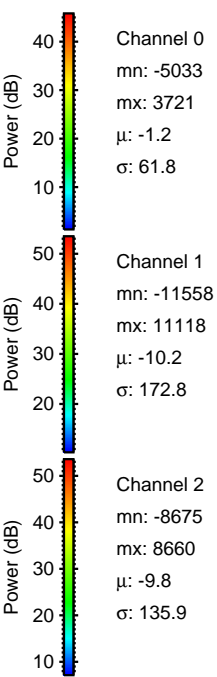
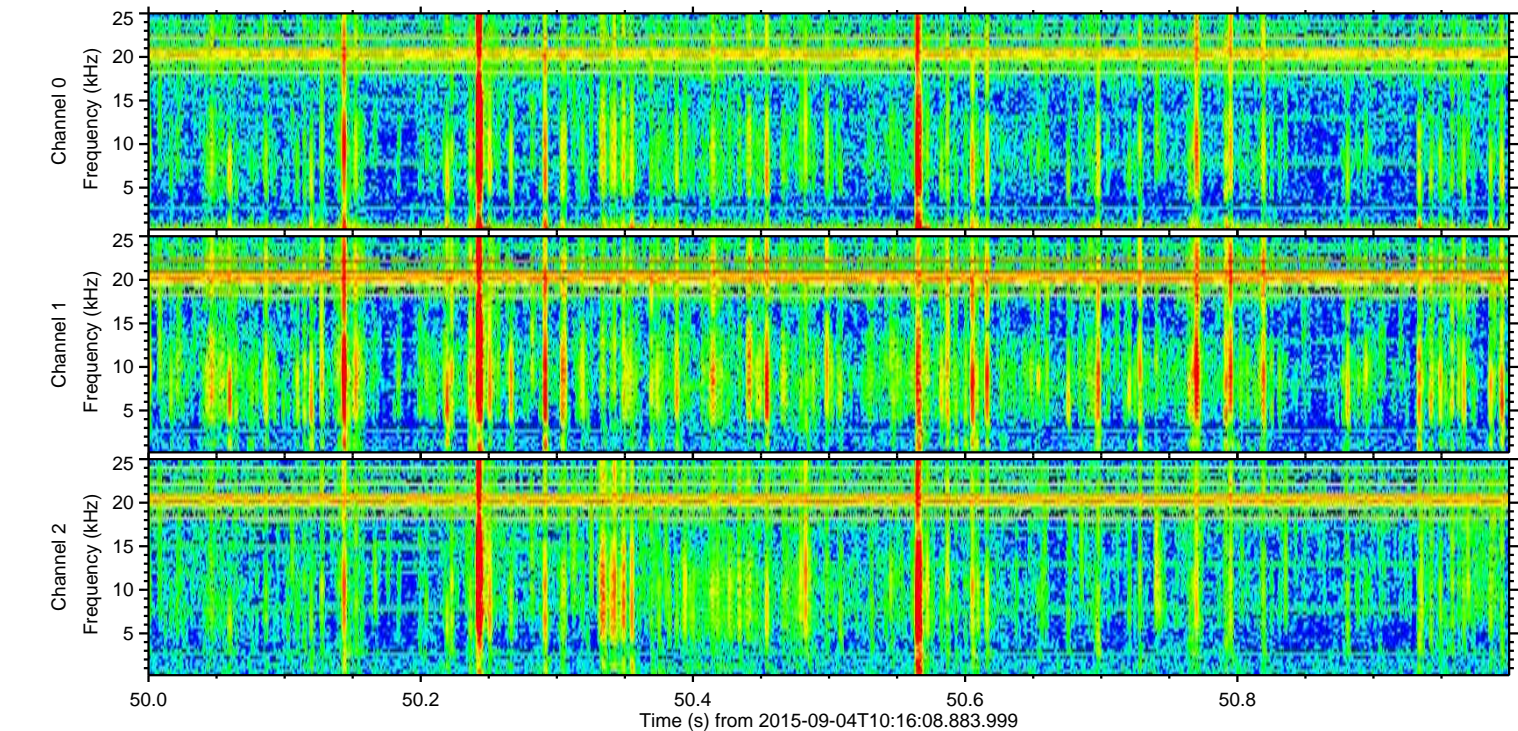
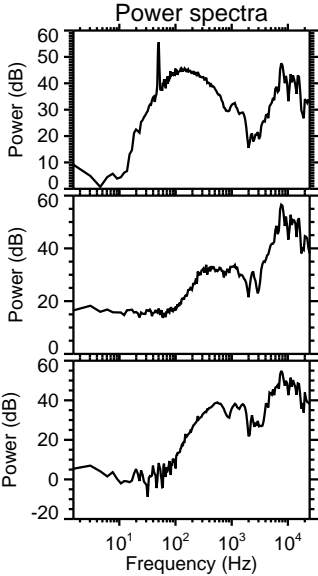
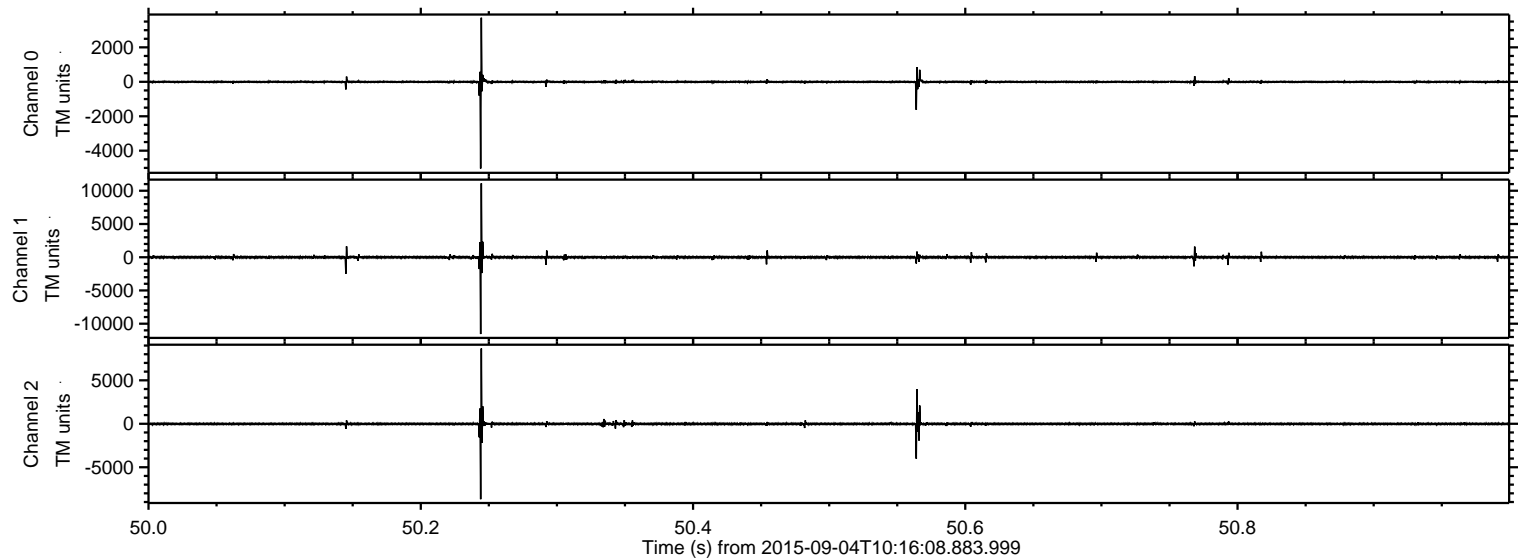

ELMAVAN 3D WAVEFORMS (Measured data sampled at 50 kHz) 51000 packets of 144 samples from 2015-09-04T10:16:08.883.999. Part 124/147

Processed Fri Oct 9 15:14:31 2015 by ELM ver.2012-10-06 from 001__elm20150904_101607__dat00.bin

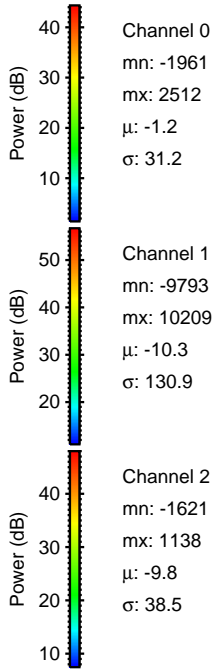
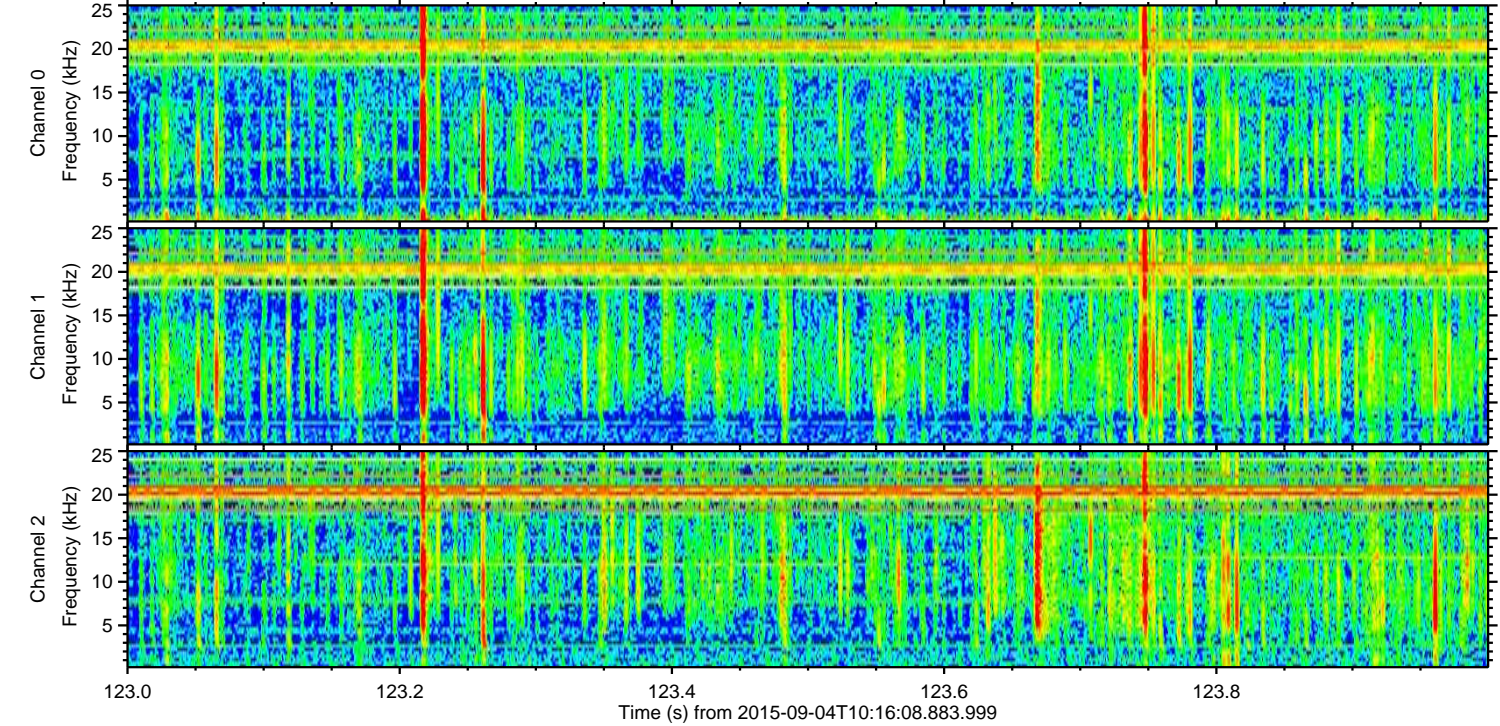
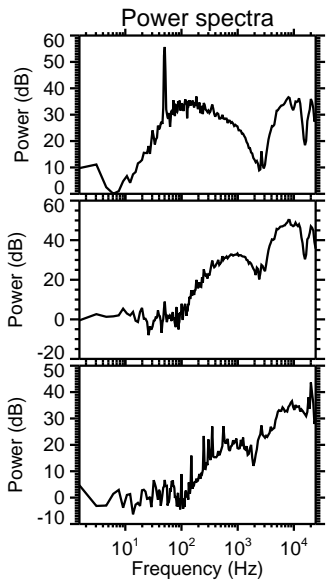
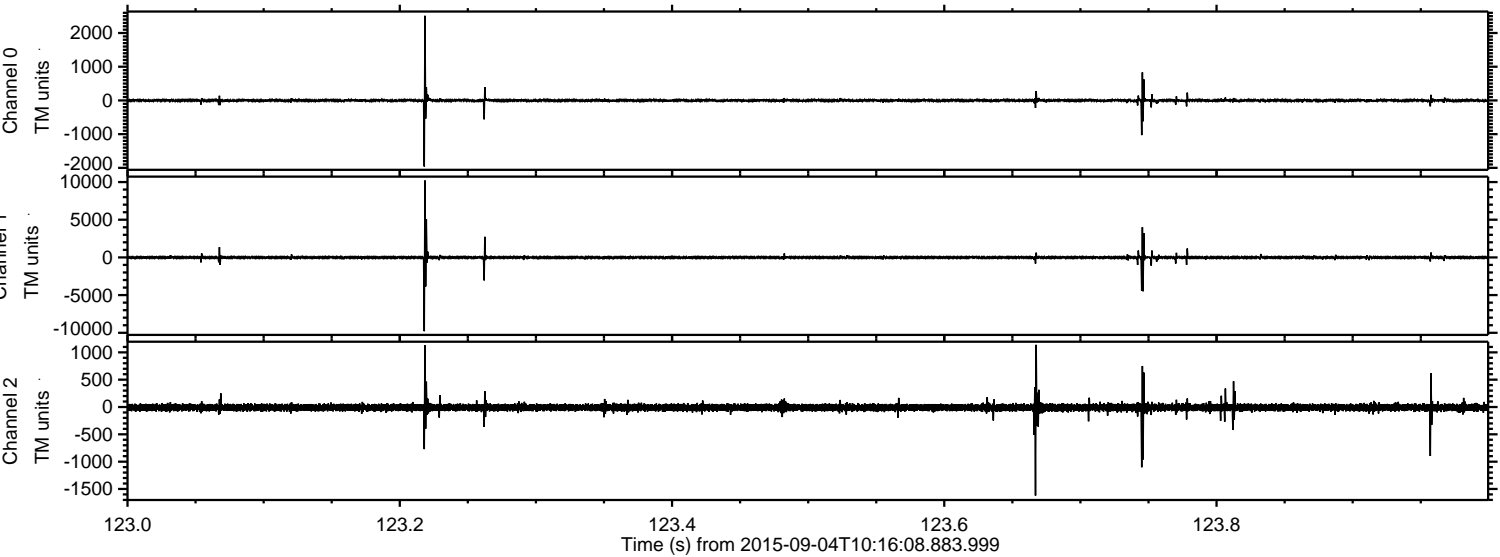

ELMAVAN 3D WAVEFORMS (Measured data sampled at 50 kHz) 51000 packets of 144 samples from 2015-09-04T10:16:08.883.999. Part 27/147

Processed Fri Oct 9 15:14:32 2015 by ELM ver.2012-10-06 from 001__elm20150904_101607__dat00.bin

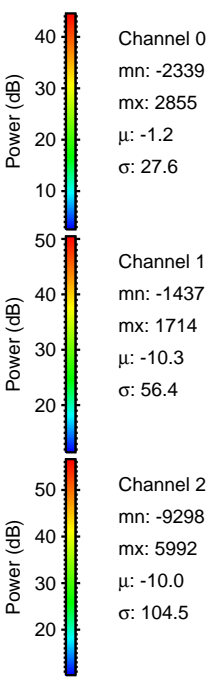
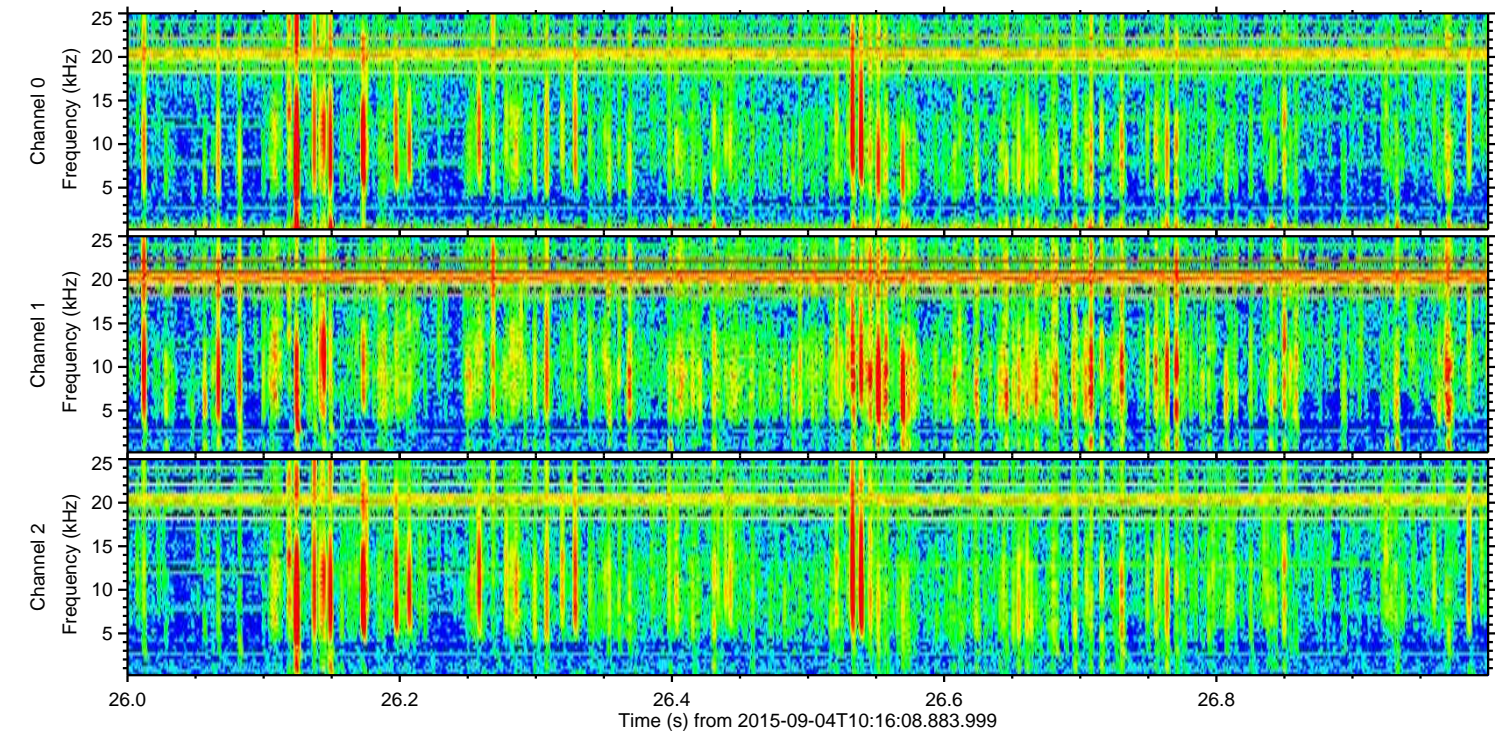
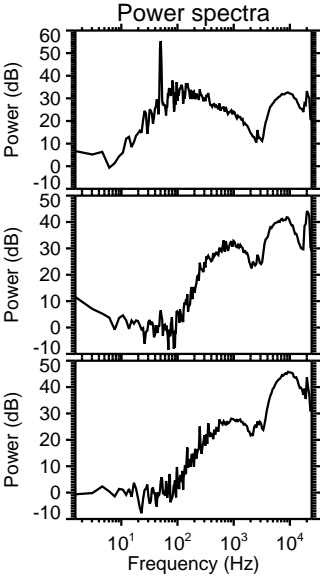
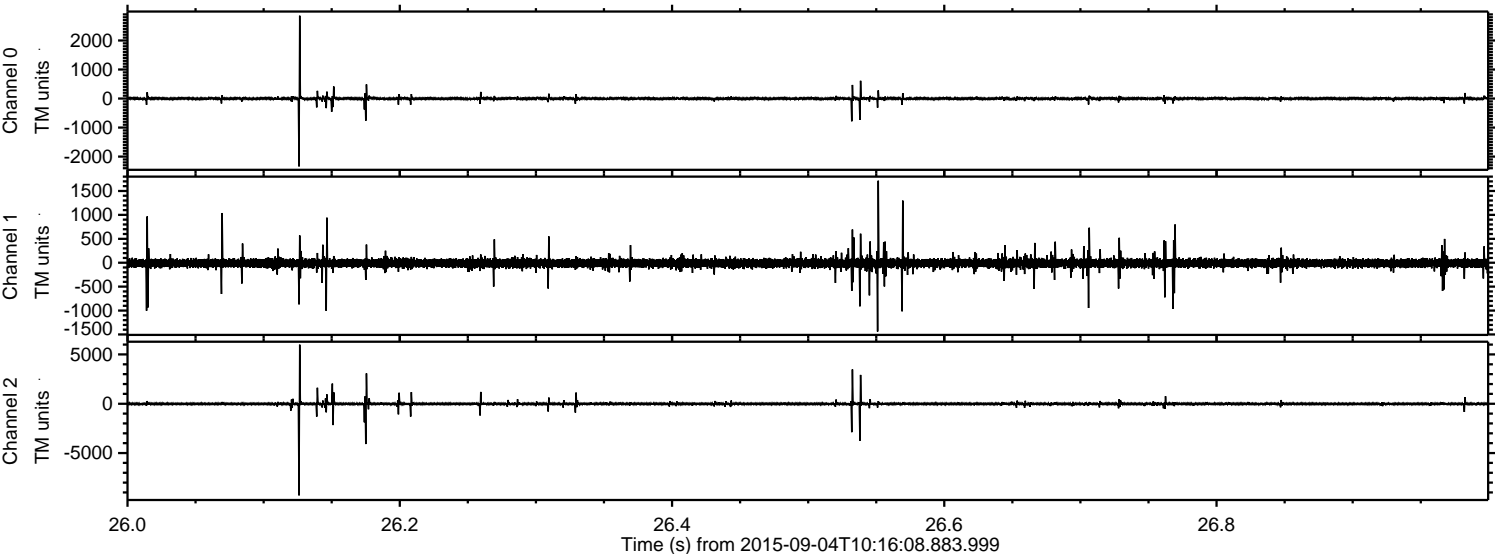

ELMAVAN 3D WAVEFORMS (Measured data sampled at 50 kHz) 51000 packets of 144 samples from 2015-09-04T10:16:08.883.999. Part 121/147

Processed Fri Oct 9 15:14:33 2015 by ELM ver.2012-10-06 from 001__elm20150904_101607__dat00.bin

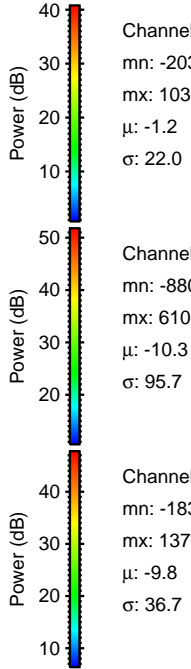
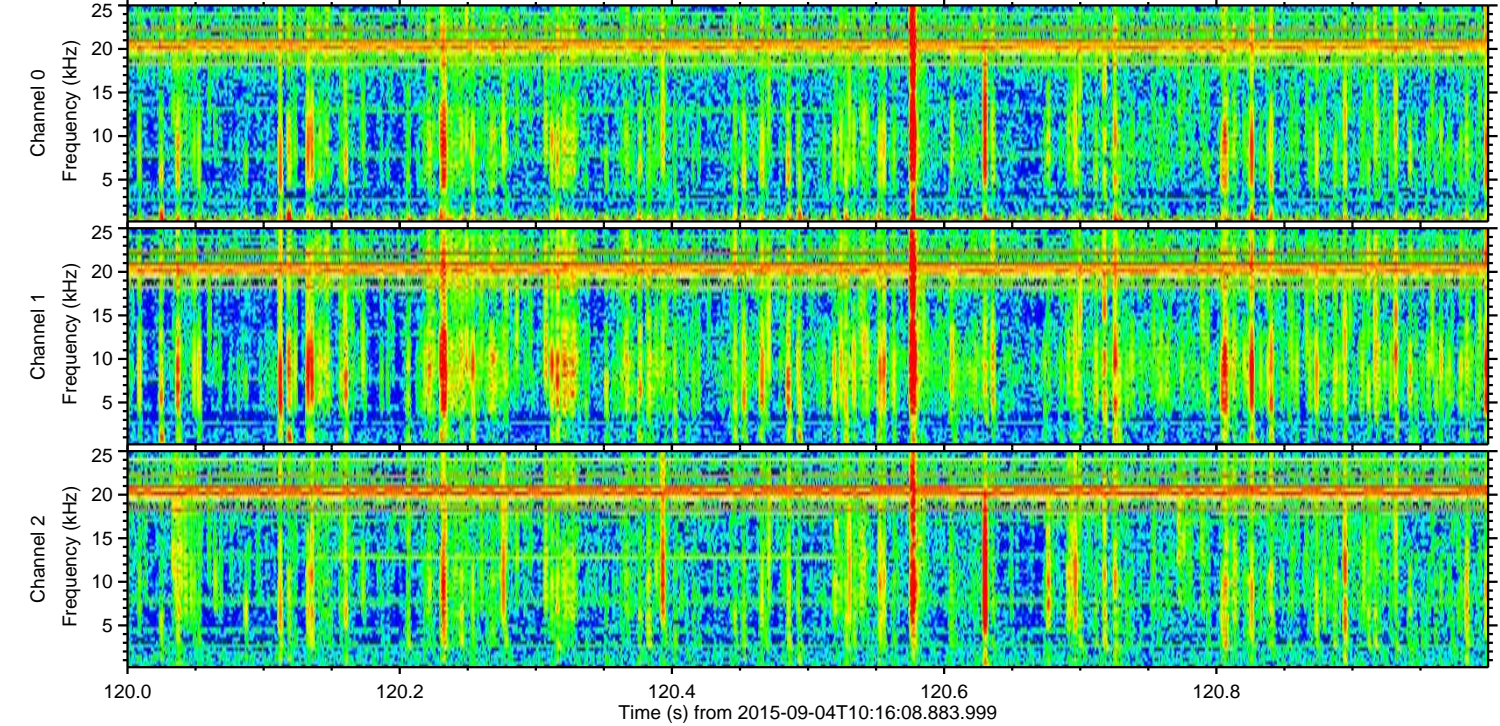
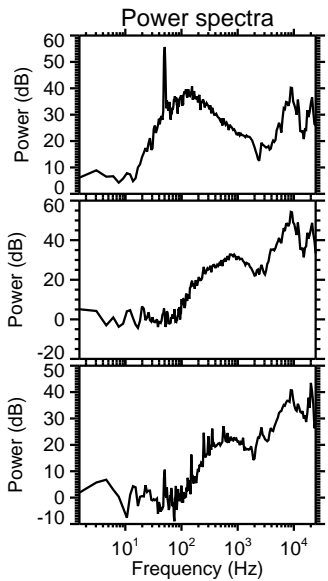
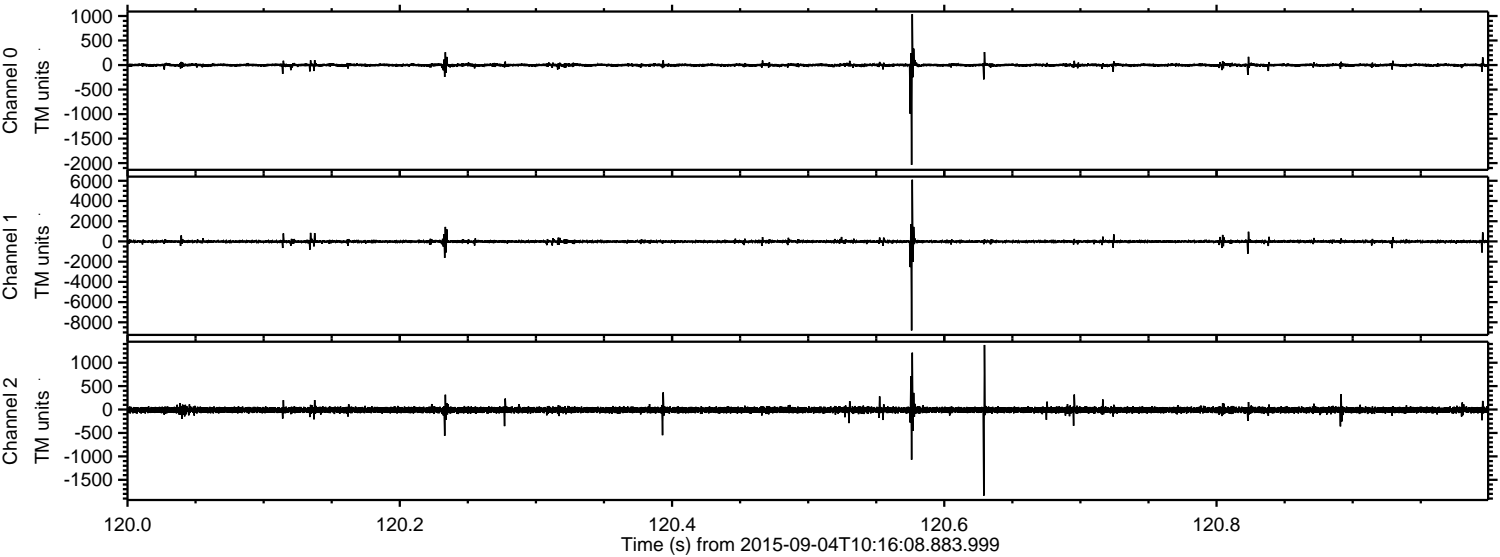

ELMAVAN 3D WAVEFORMS (Measured data sampled at 50 kHz) 51000 packets of 144 samples from 2015-09-04T10:16:08.883.999. Part 136/147

Processed Fri Oct 9 15:14:35 2015 by ELM ver.2012-10-06 from 001__elm20150904_101607__dat00.bin

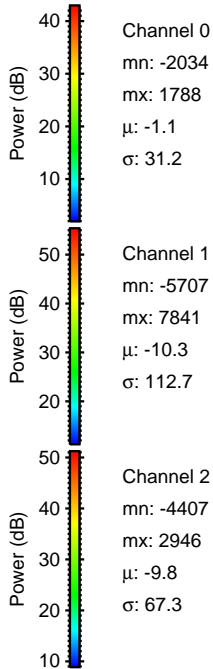
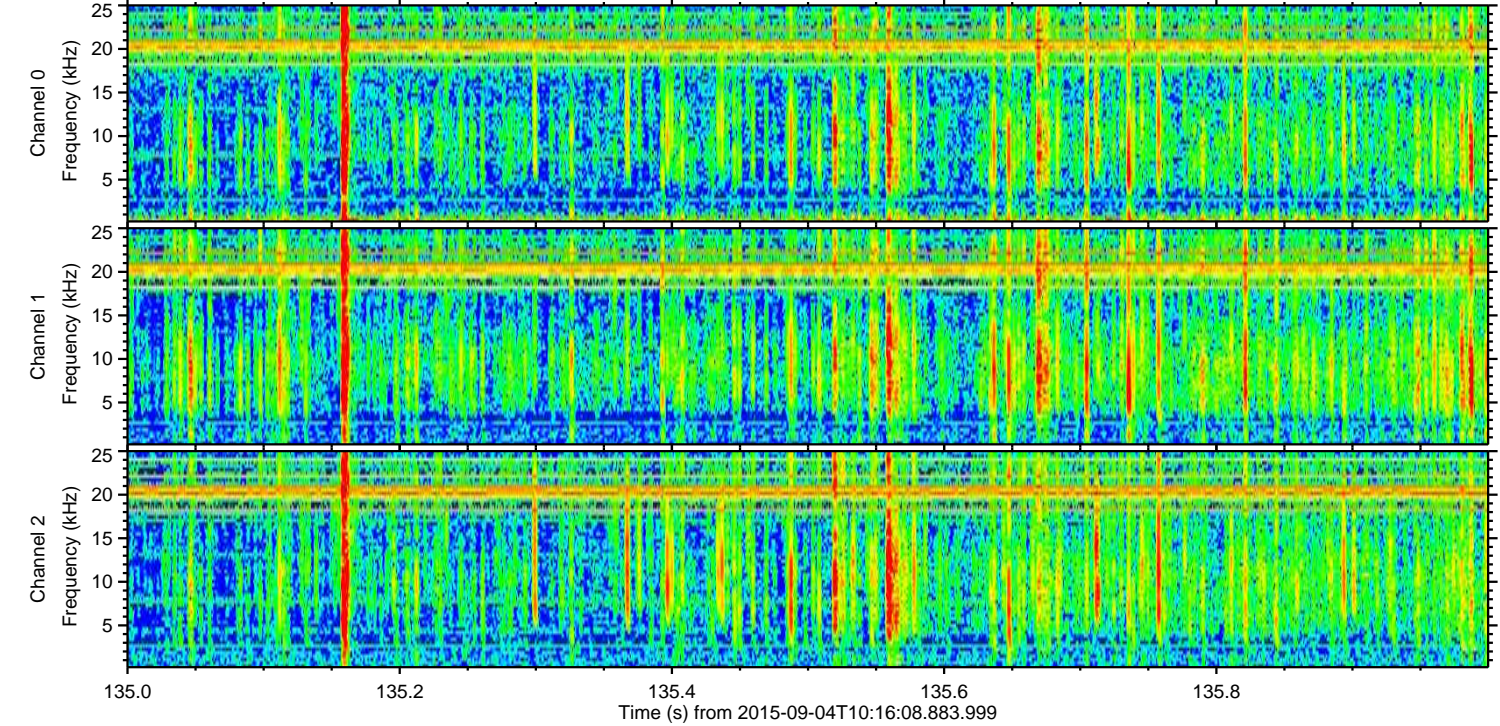
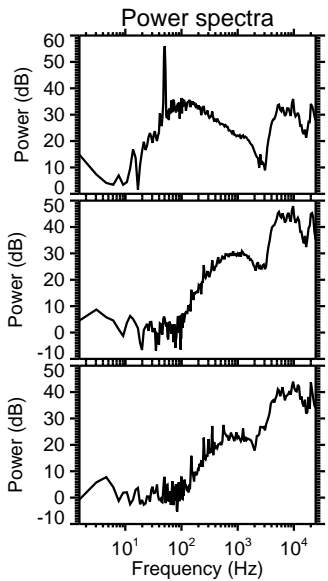
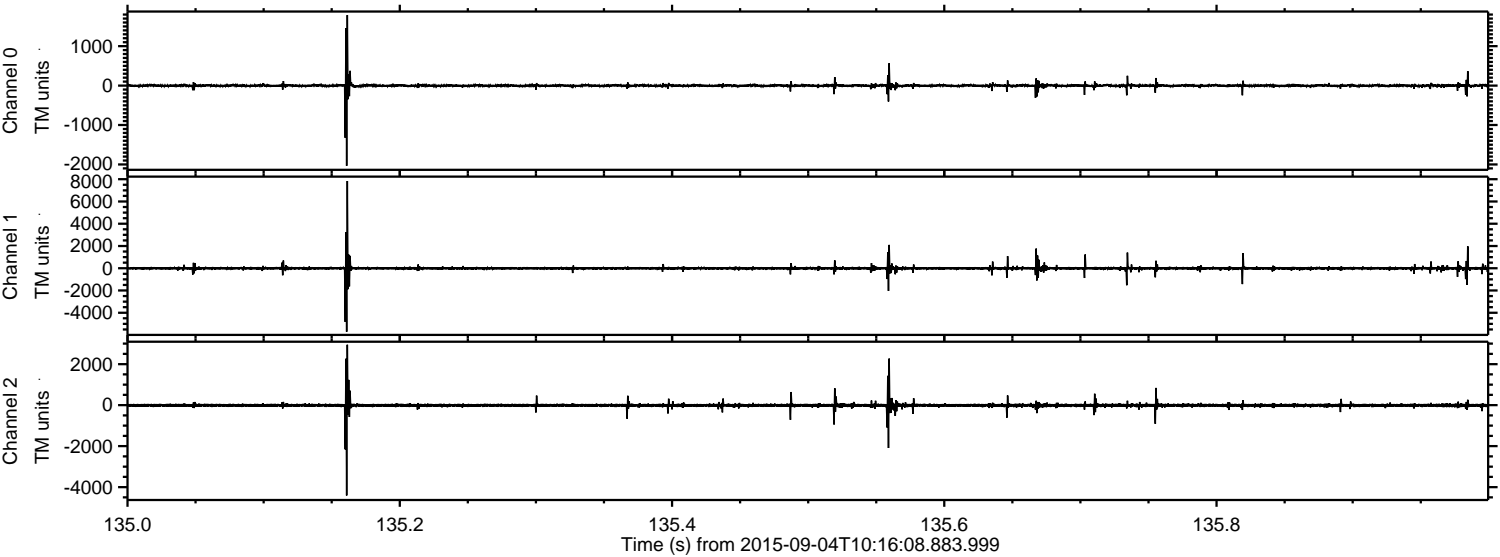

Processed Fri Oct 9 15:14:36 2015 by ELM ver.2012-10-06 from 001__elm20150904_101607__dat00.bin

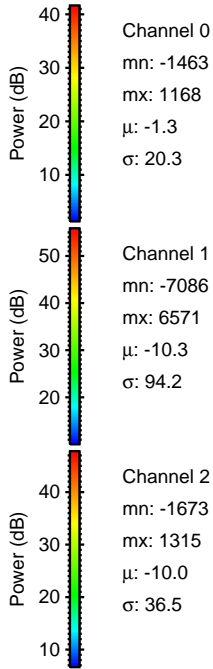
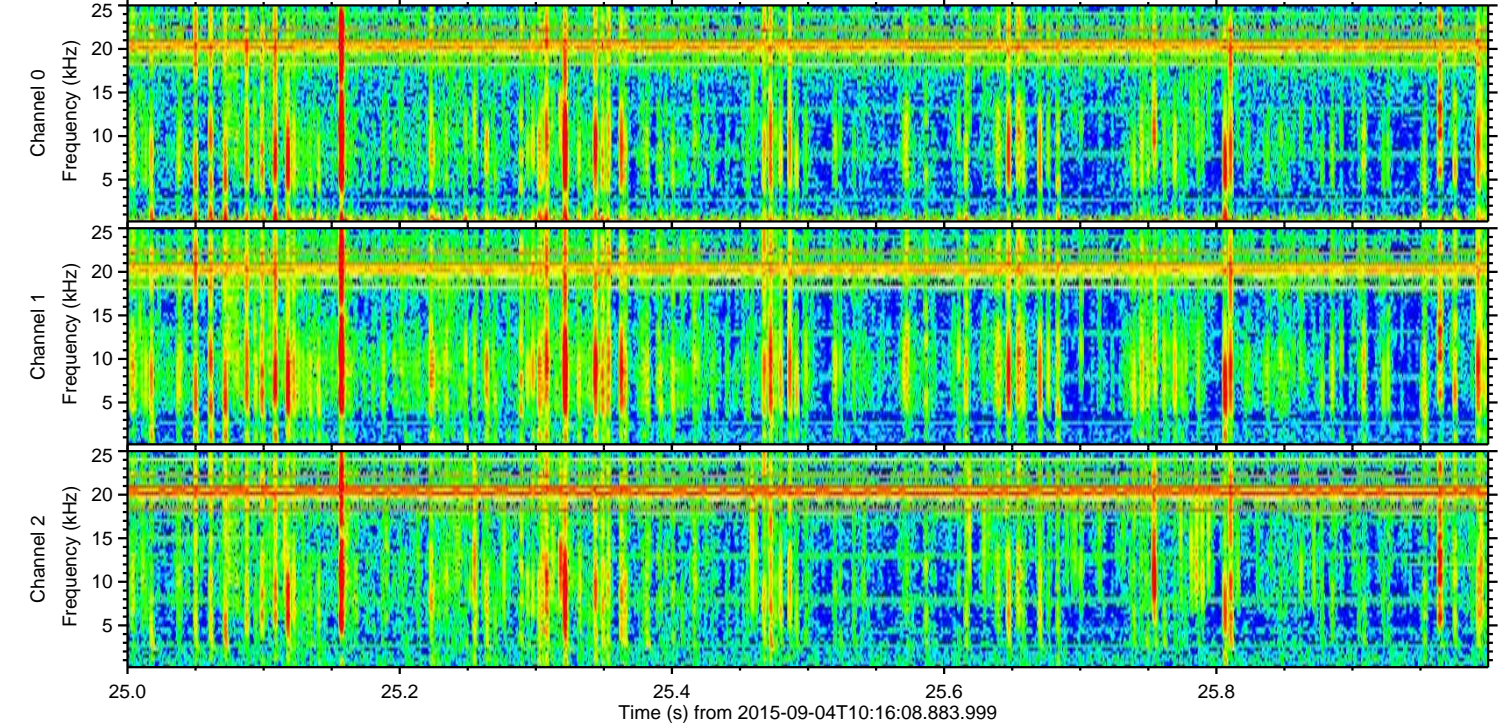
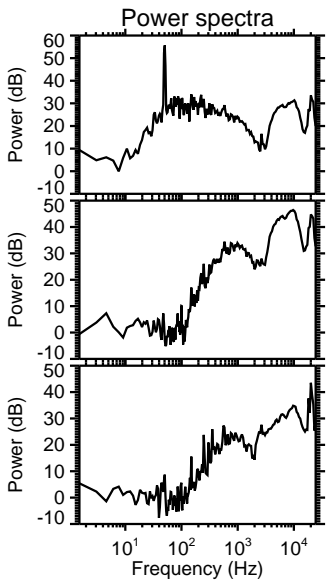
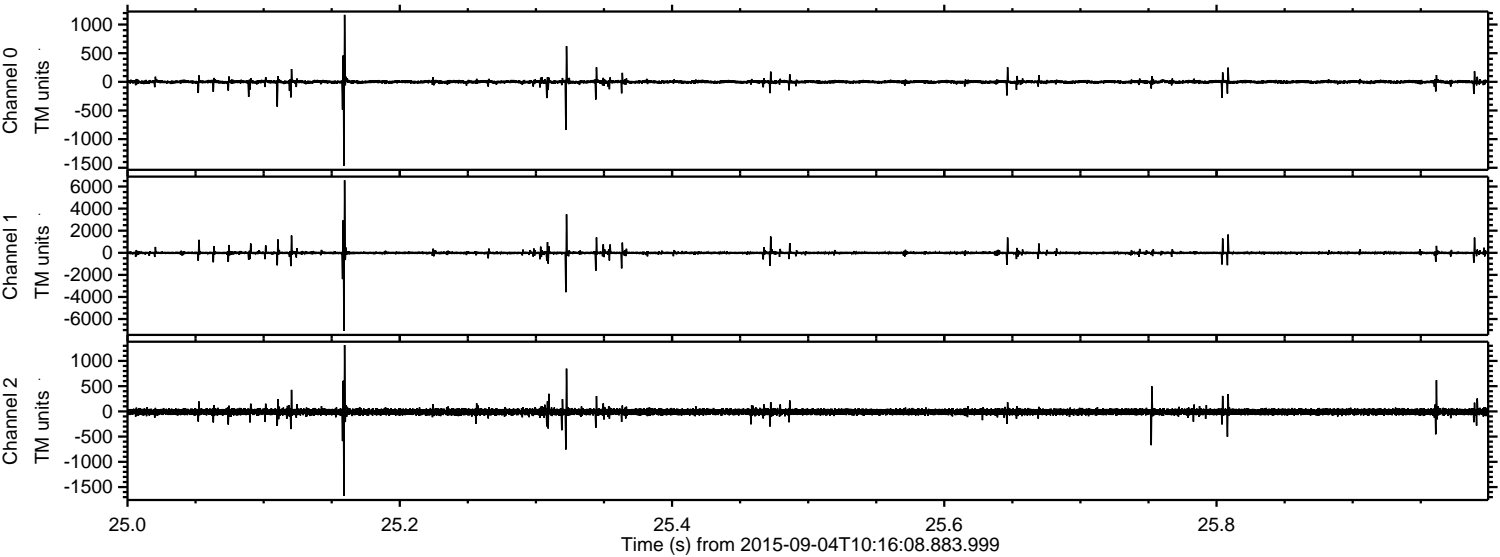

Channel 0
mn: -1463
mx: 1168
 μ : -1.3
 σ : 20.3

Channel 1
mn: -7086
mx: 6571
 μ : -10.3
 σ : 94.2

Channel 2
mn: -1673
mx: 1315
 μ : -10.0
 σ : 36.5

Processed Fri Oct 9 15:14:37 2015 by ELM ver.2012-10-06 from 001__elm20150904_101607__dat00.bin

