

ELMAVAN 3D WAVEFORMS (Measured data sampled at 50 kHz) 51000 packets of 144 samples from 2015-09-03T19:45:29.233.000.

Processed Fri Oct 9 11:11:05 2015 by ELM ver.2012-10-06 from 001__elm20150903_194528__dat00.bin

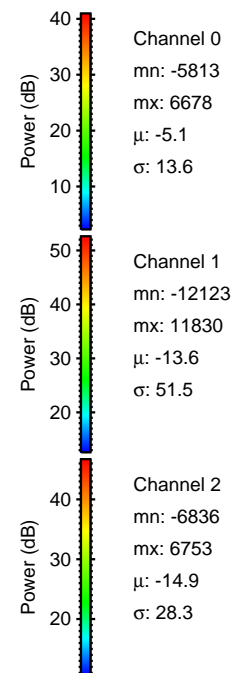

Processed Fri Oct 9 11:11:21 2015 by ELM ver.2012-10-06 from 001__elm20150903_194528__dat00.bin

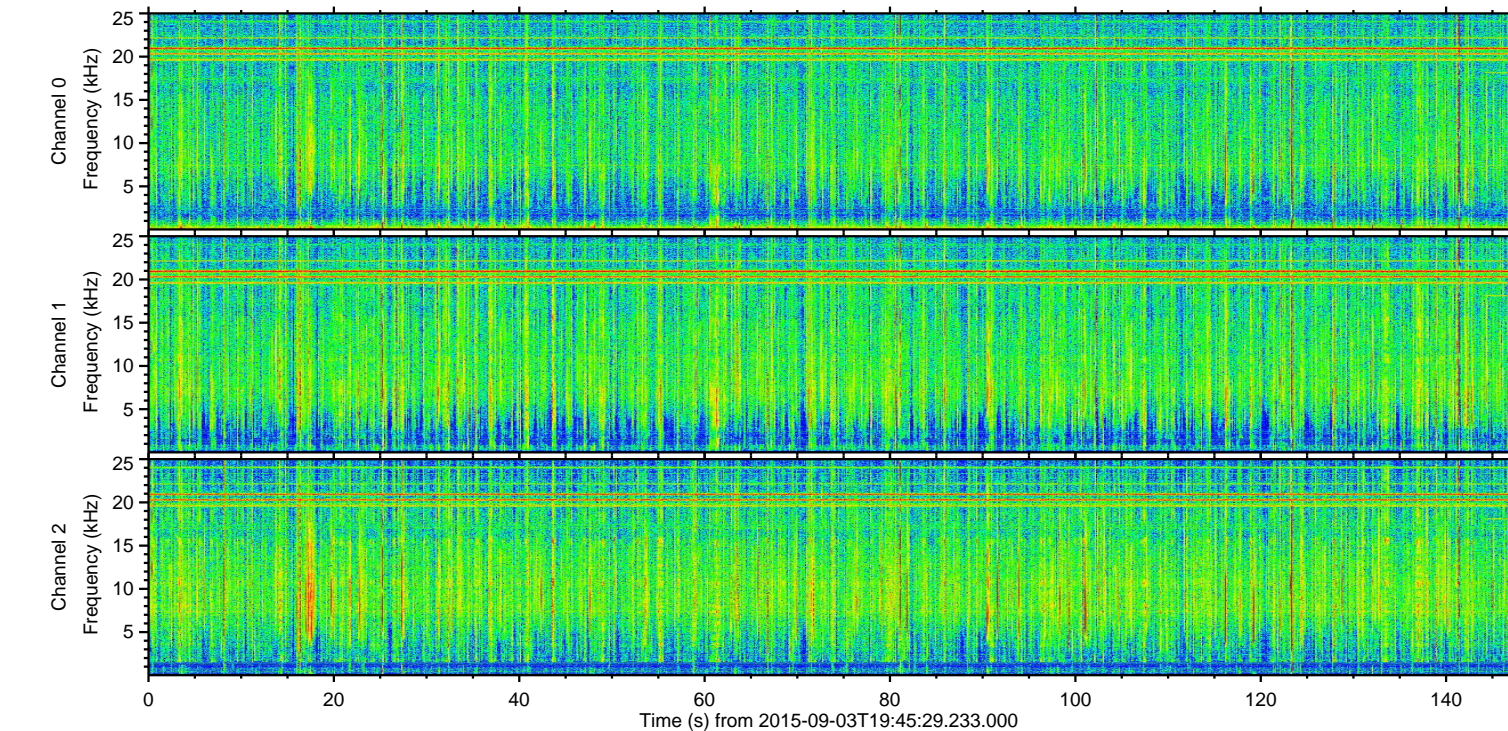
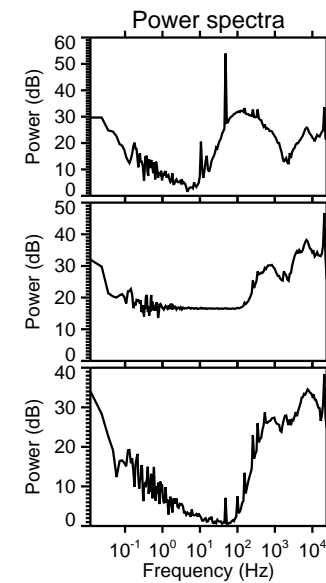
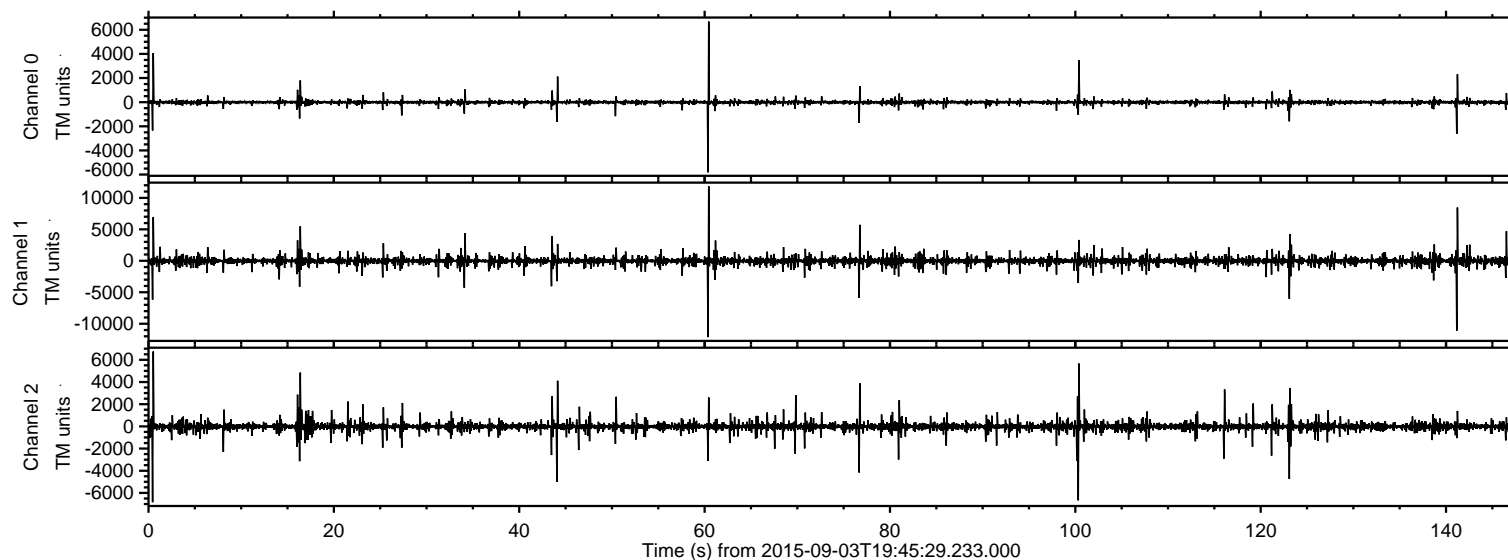
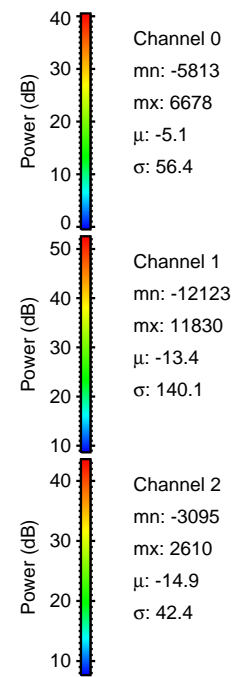
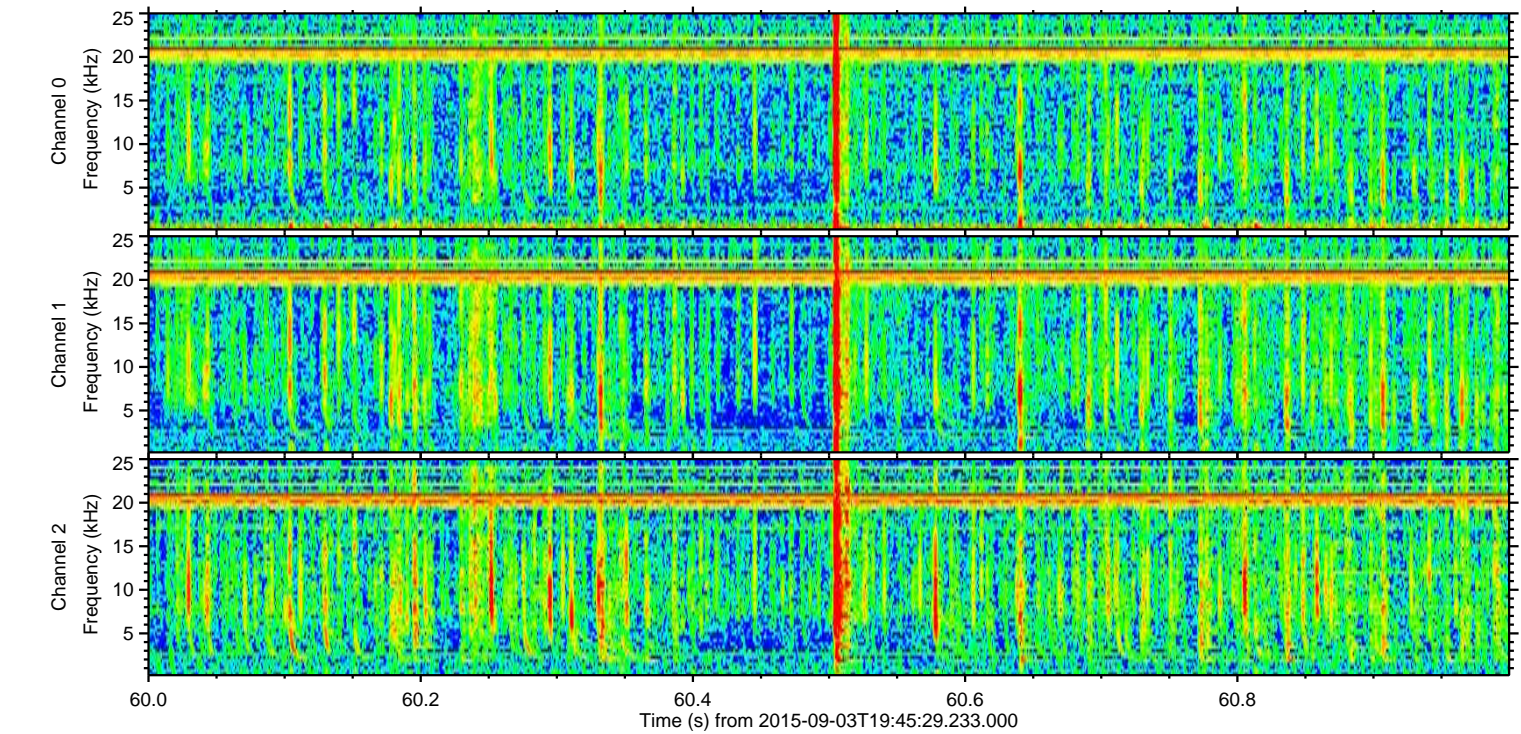
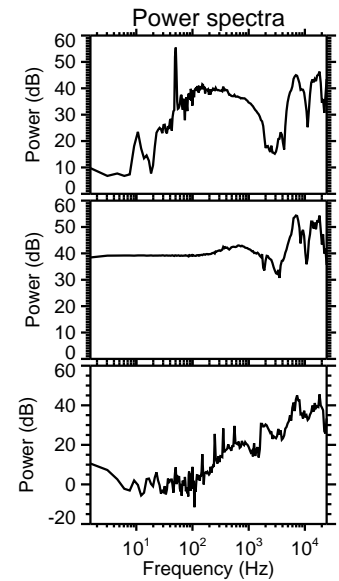
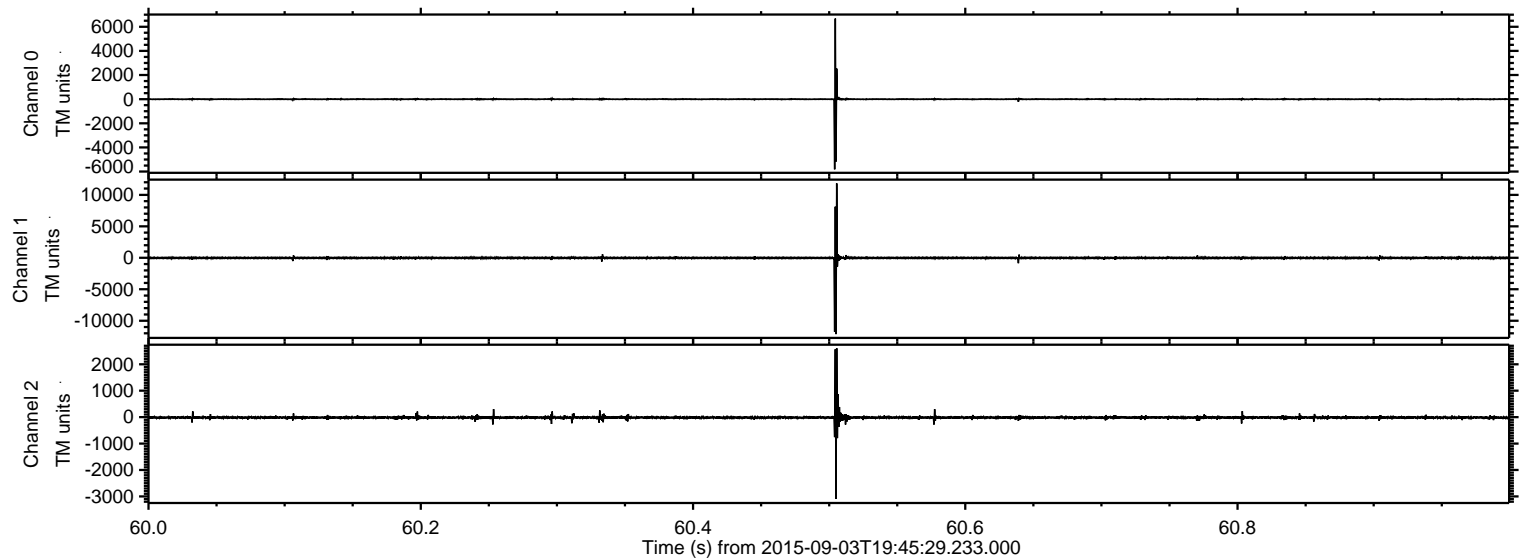

ELMAVAN 3D WAVEFORMS (Measured data sampled at 50 kHz) 51000 packets of 144 samples from 2015-09-03T19:45:29.233.000. Part 142/147

Processed Fri Oct 9 11:11:23 2015 by ELM ver.2012-10-06 from 001__elm20150903_194528__dat00.bin

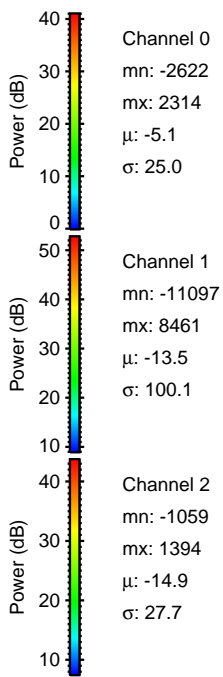
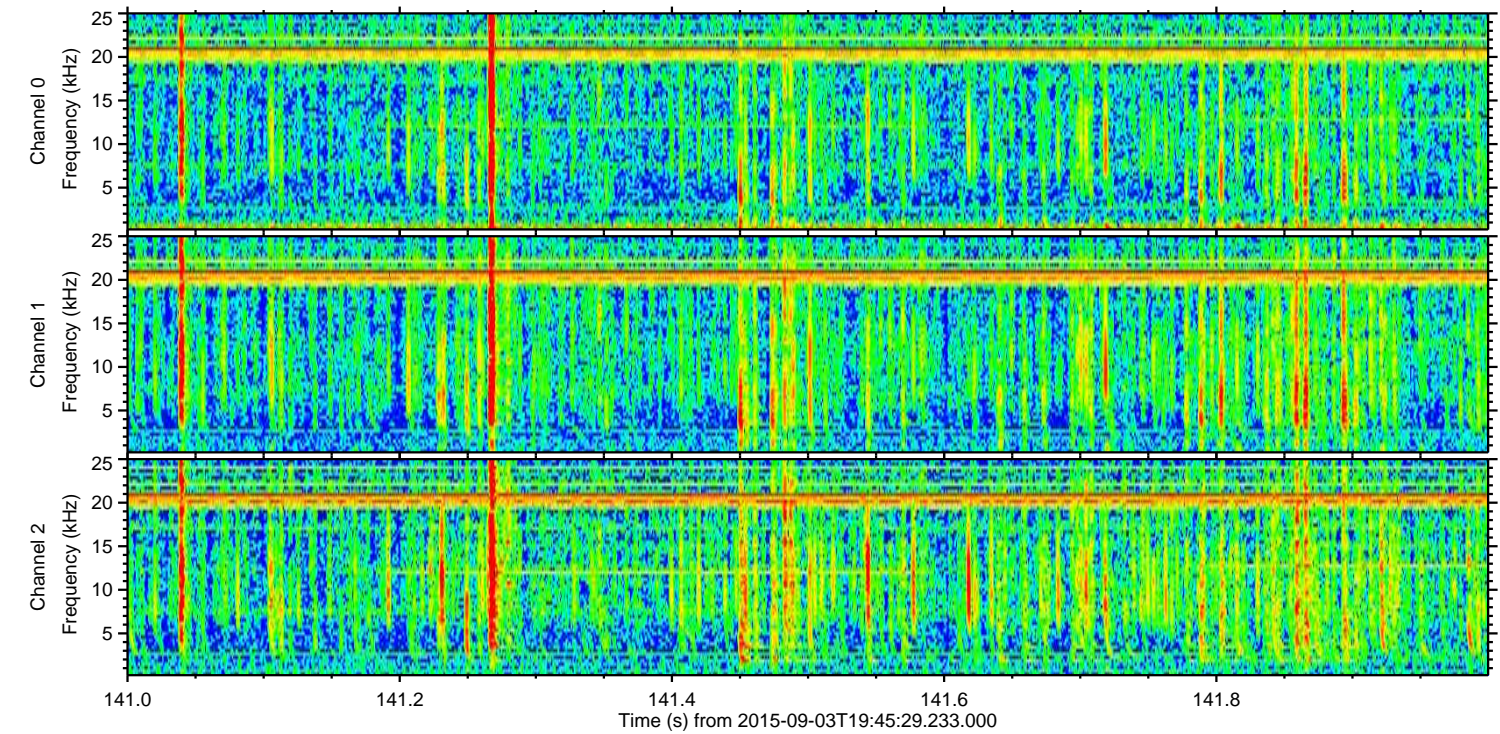
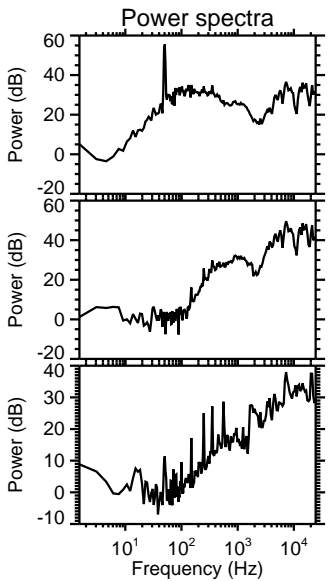
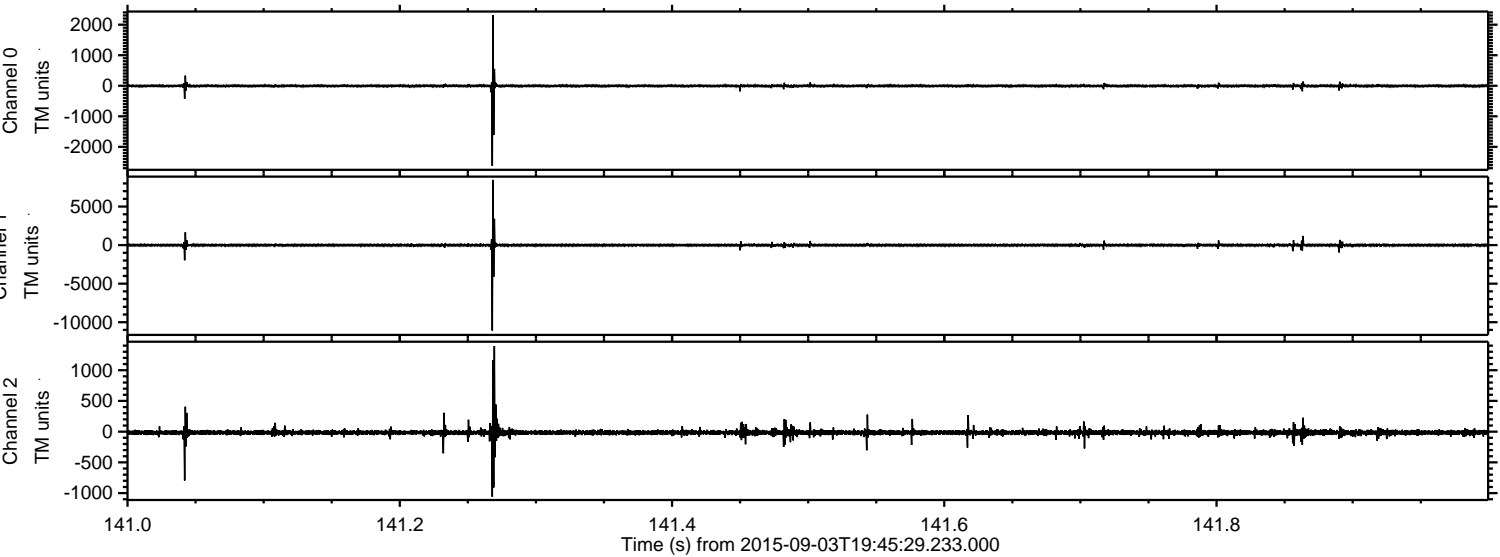

Channel 0
mn: -2622
mx: 2314
 μ : -5.1
 σ : 25.0

Channel 1
mn: -11097
mx: 8461
 μ : -13.5
 σ : 100.1

Channel 2
mn: -1059
mx: 1394
 μ : -14.9
 σ : 27.7

Processed Fri Oct 9 11:11:24 2015 by ELM ver.2012-10-06 from 001__elm20150903_194528__dat00.bin

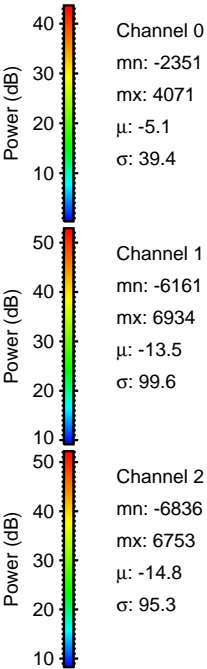
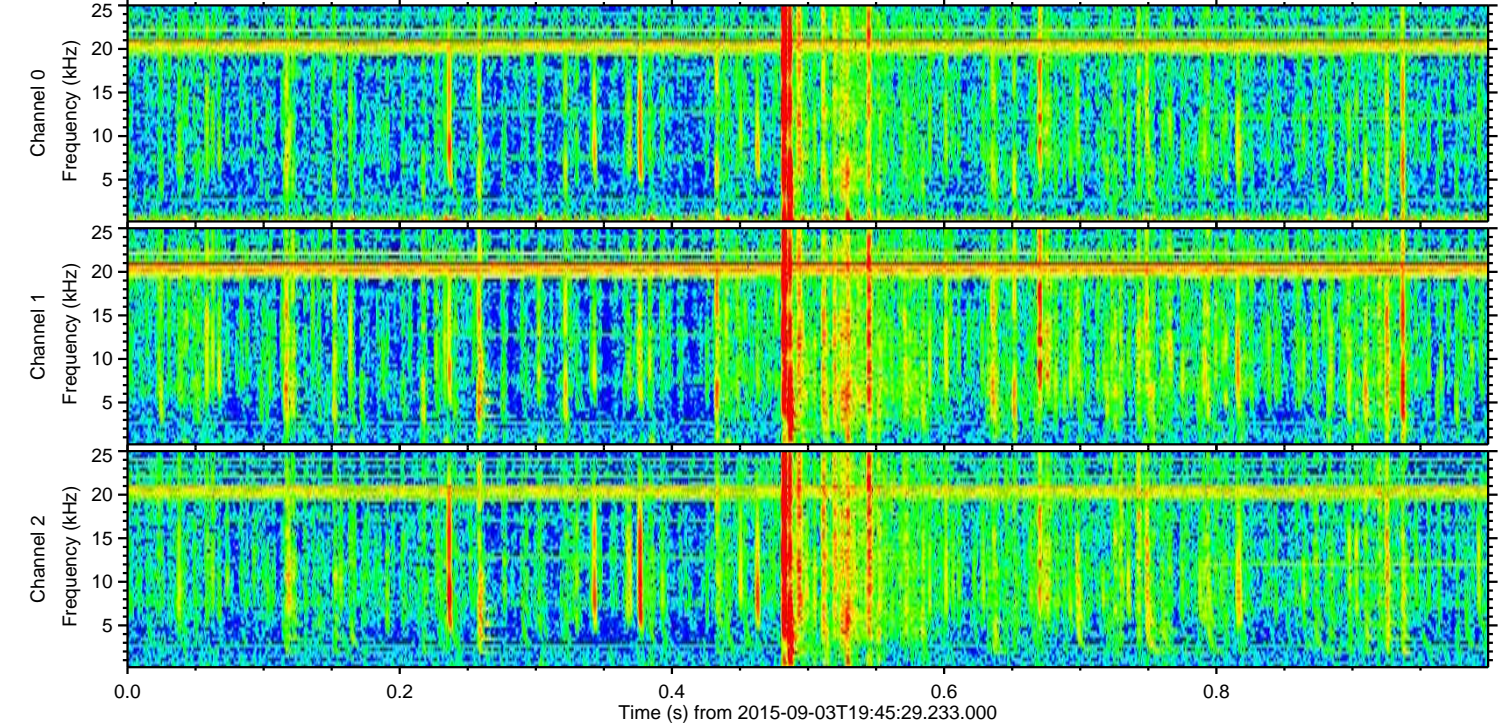
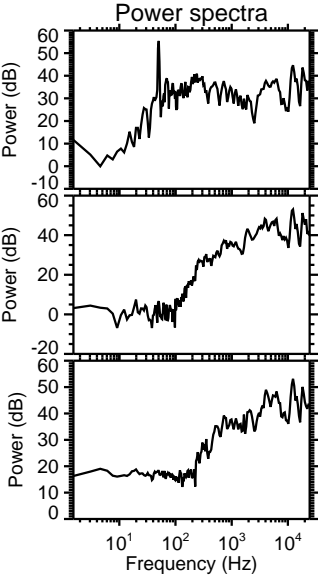
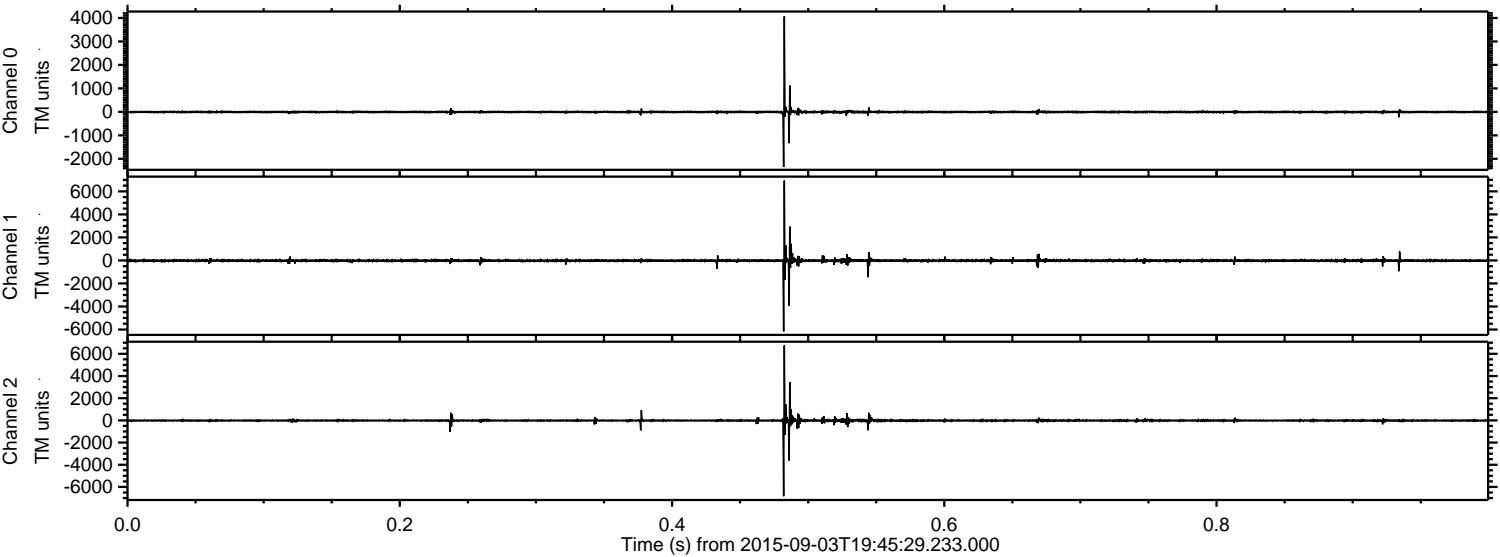

ELMAVAN 3D WAVEFORMS (Measured data sampled at 50 kHz) 51000 packets of 144 samples from 2015-09-03T19:45:29.233.000. Part 101/147

Processed Fri Oct 9 11:11:25 2015 by ELM ver.2012-10-06 from 001__elm20150903_194528__dat00.bin

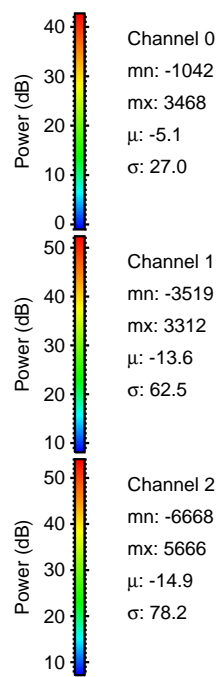
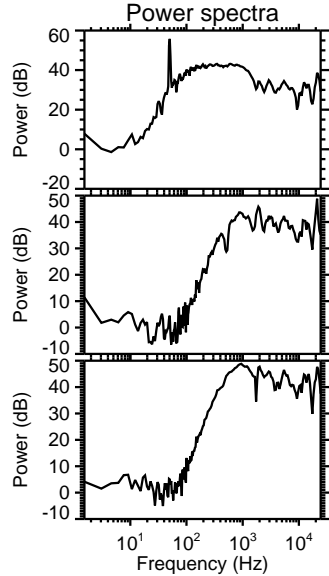
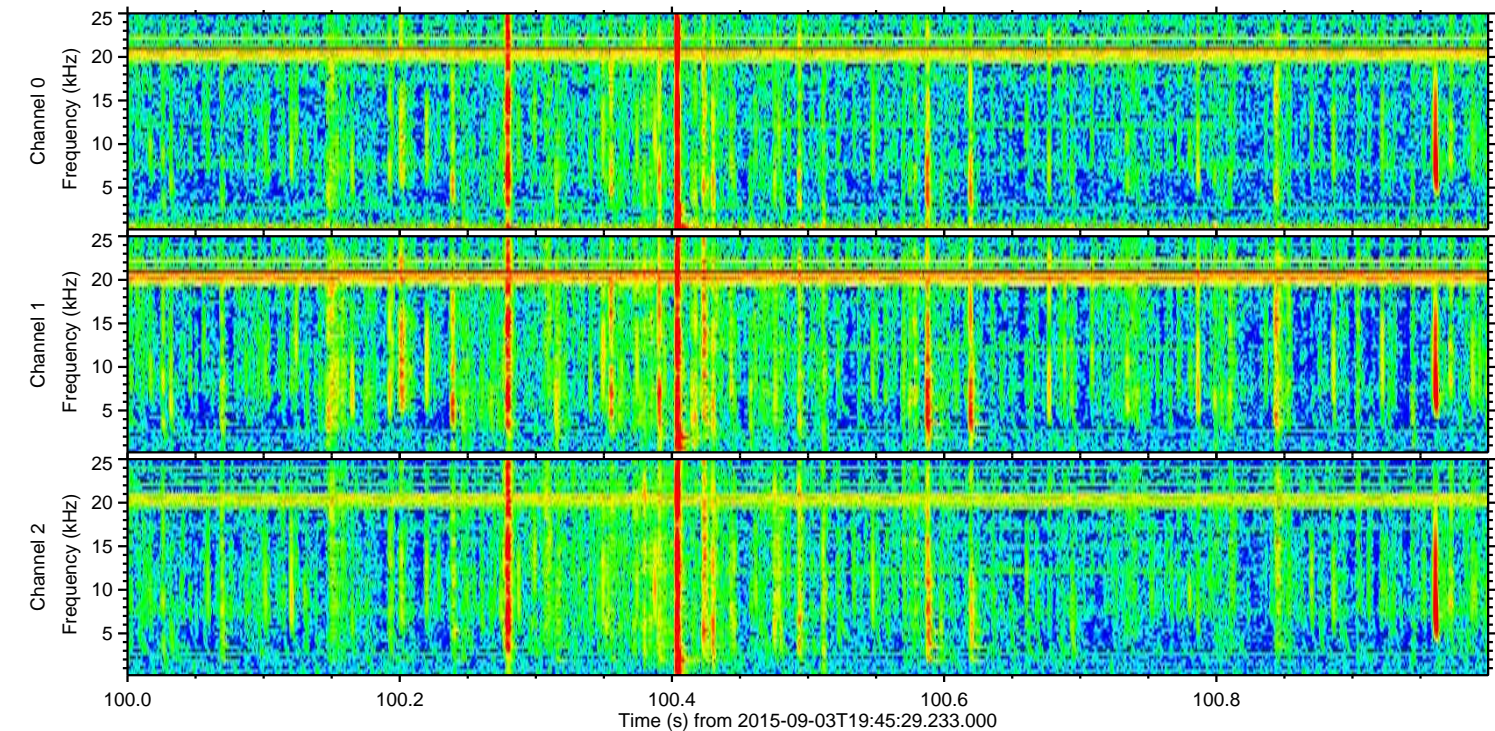
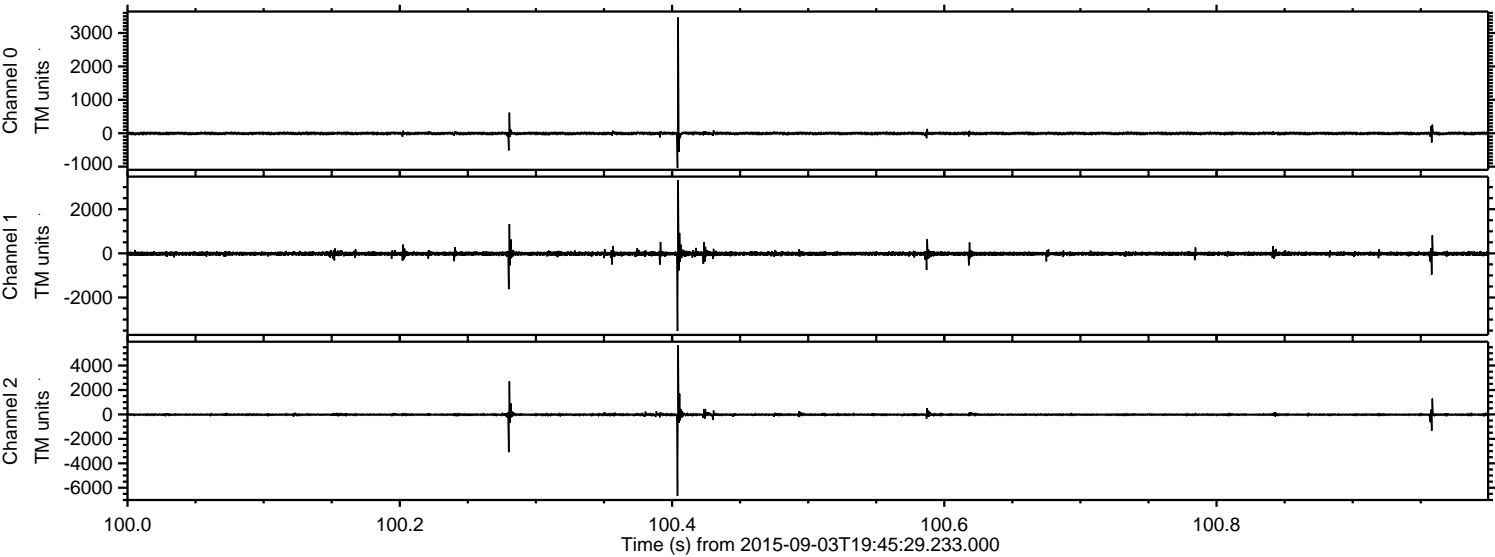

ELMAVAN 3D WAVEFORMS (Measured data sampled at 50 kHz) 51000 packets of 144 samples from 2015-09-03T19:45:29.233.000. Part 124/147

Processed Fri Oct 9 11:11:26 2015 by ELM ver.2012-10-06 from 001__elm20150903_194528__dat00.bin

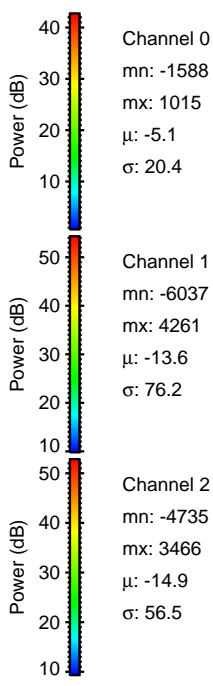
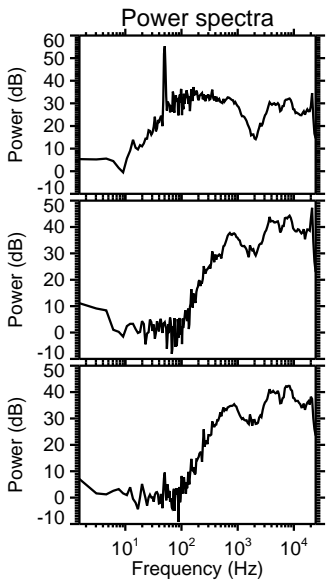
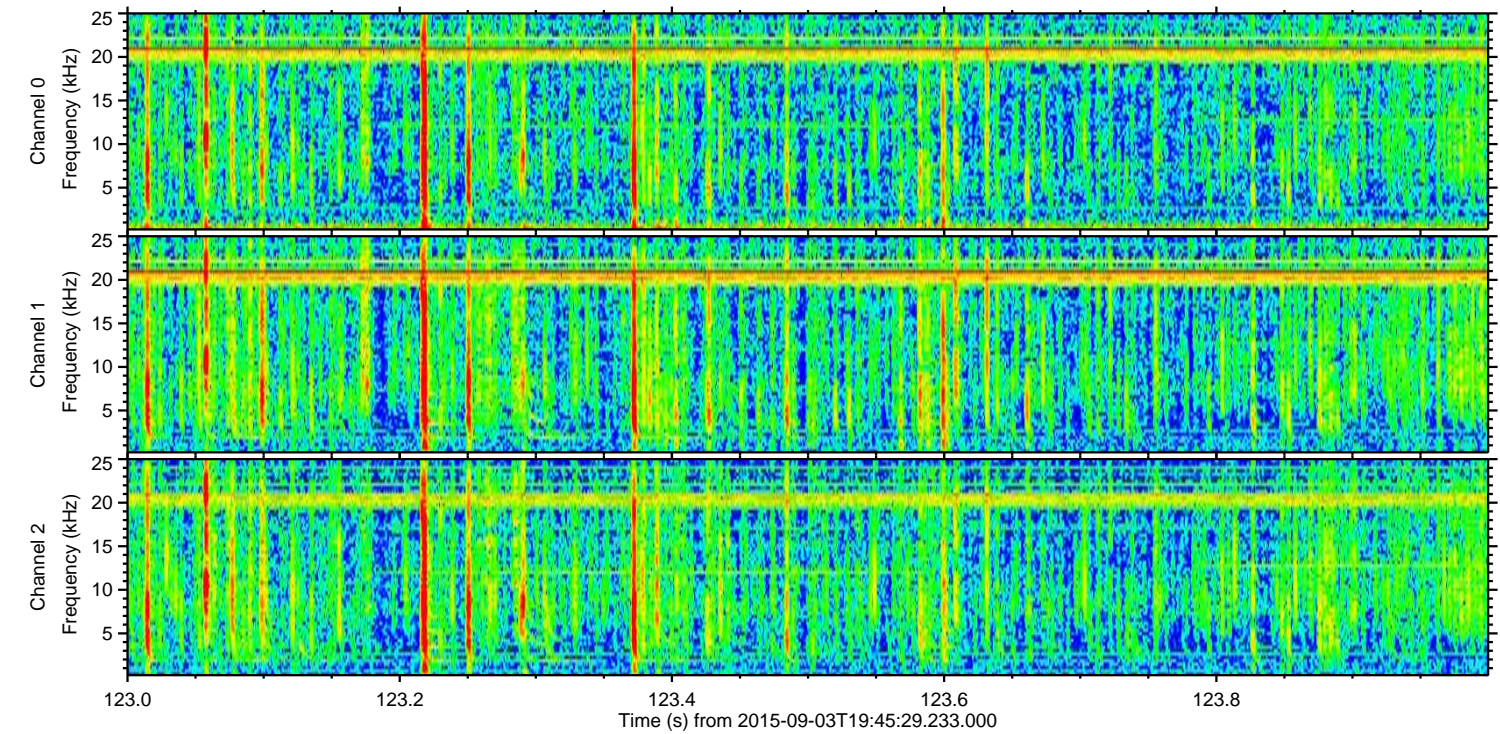
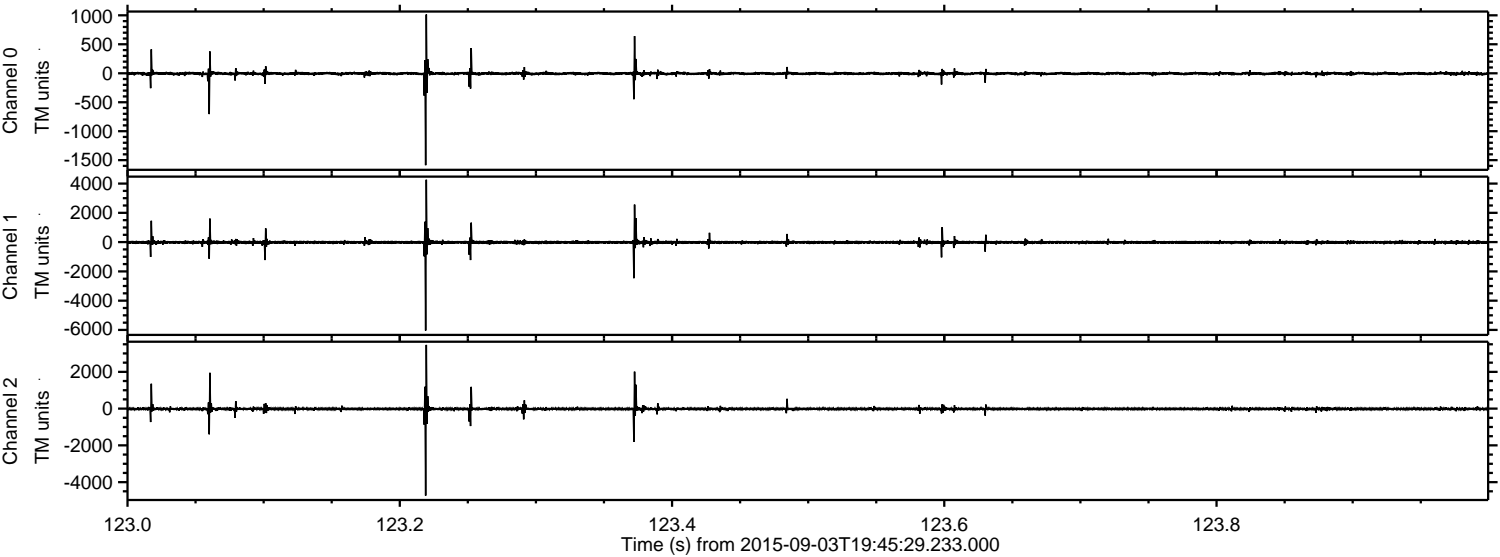

Channel 0
mn: -1588
mx: 1015
 μ : -5.1
 σ : 20.4

Channel 1
mn: -6037
mx: 4261
 μ : -13.6
 σ : 76.2

Channel 2
mn: -4735
mx: 3466
 μ : -14.9
 σ : 56.5

Processed Fri Oct 9 11:11:27 2015 by ELM ver.2012-10-06 from 001__elm20150903_194528__dat00.bin

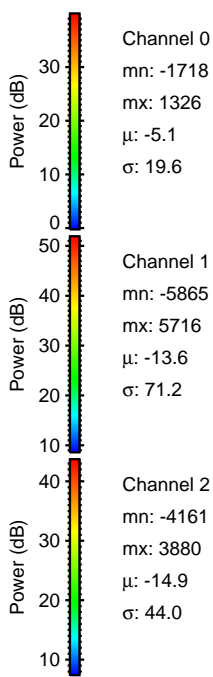
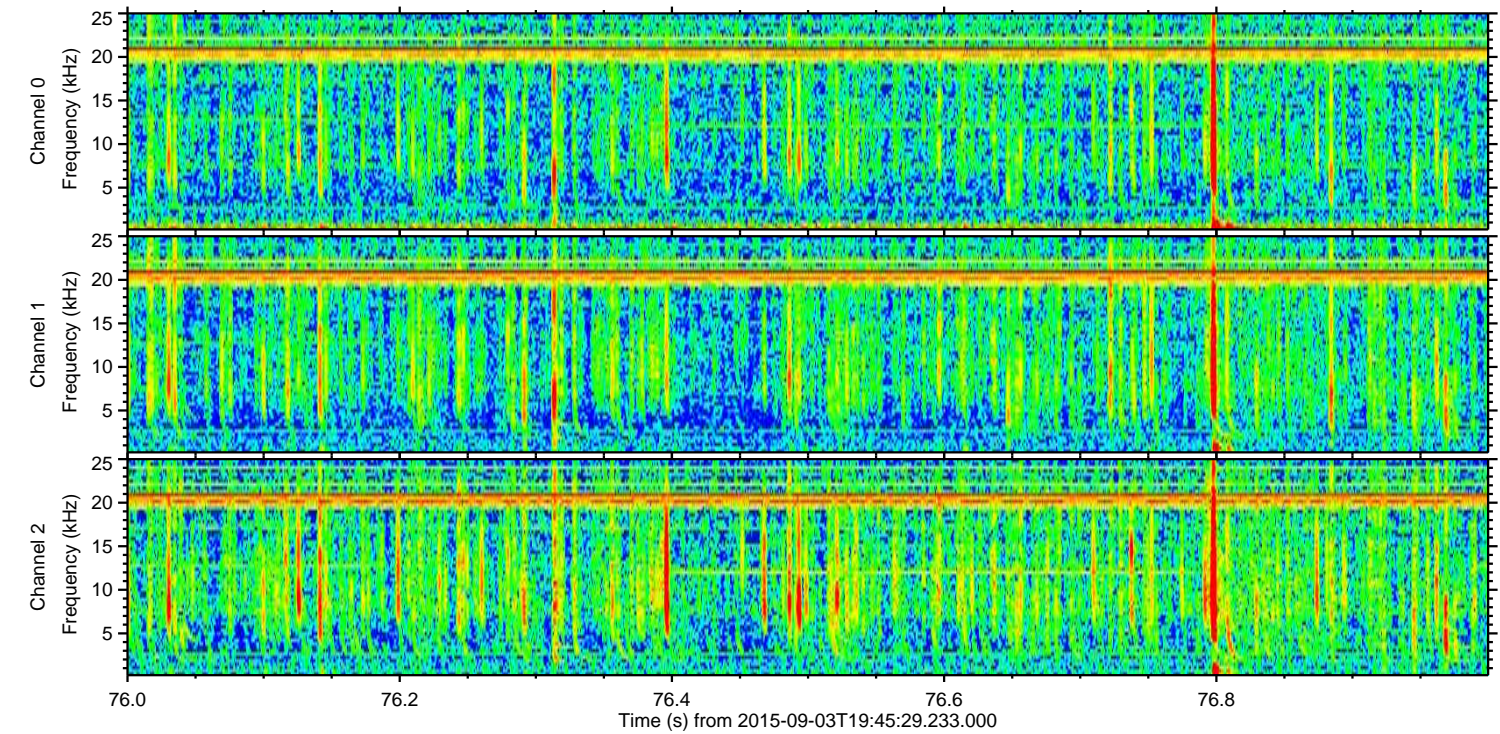
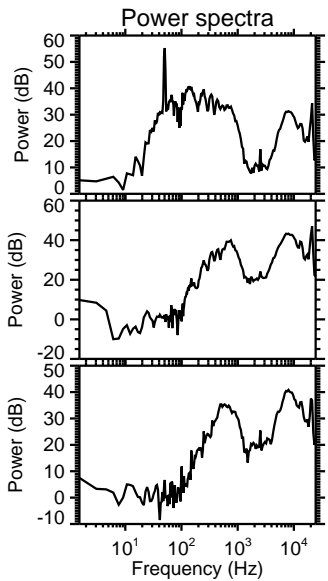
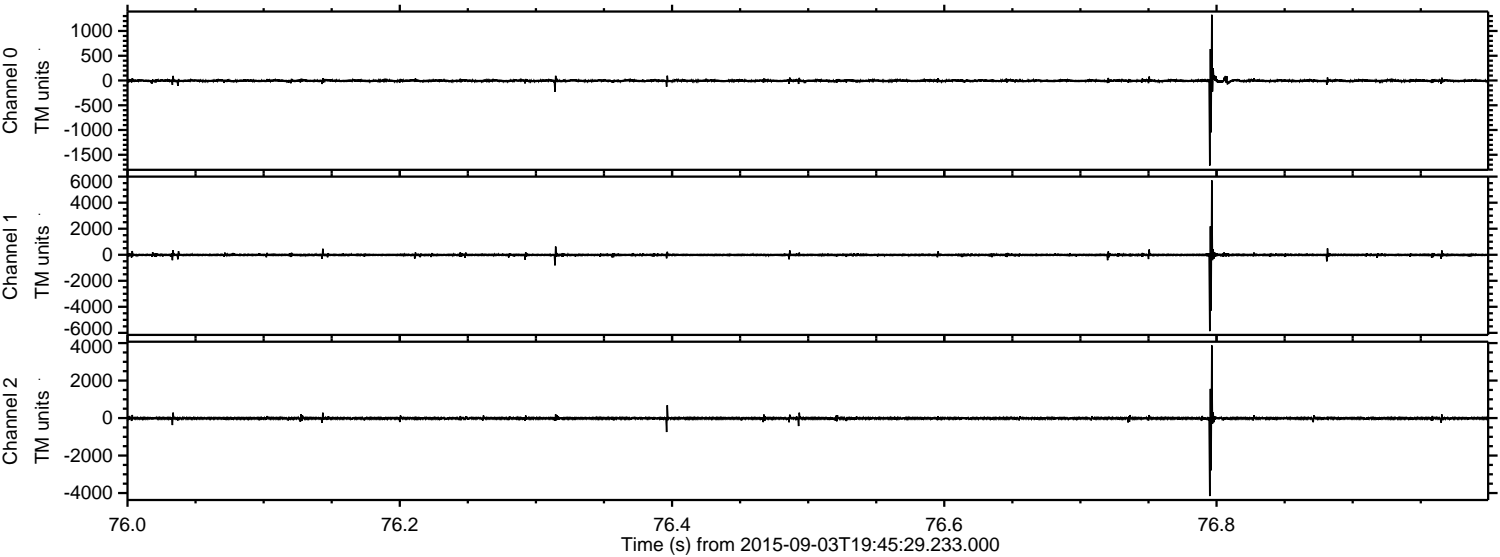

Channel 0
mn: -1718
mx: 1326
 μ : -5.1
 σ : 19.6

Channel 1
mn: -5865
mx: 5716
 μ : -13.6
 σ : 71.2

Channel 2
mn: -4161
mx: 3880
 μ : -14.9
 σ : 44.0

Processed Fri Oct 9 11:11:28 2015 by ELM ver.2012-10-06 from 001__elm20150903_194528__dat00.bin

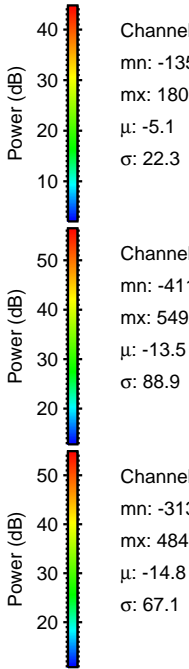
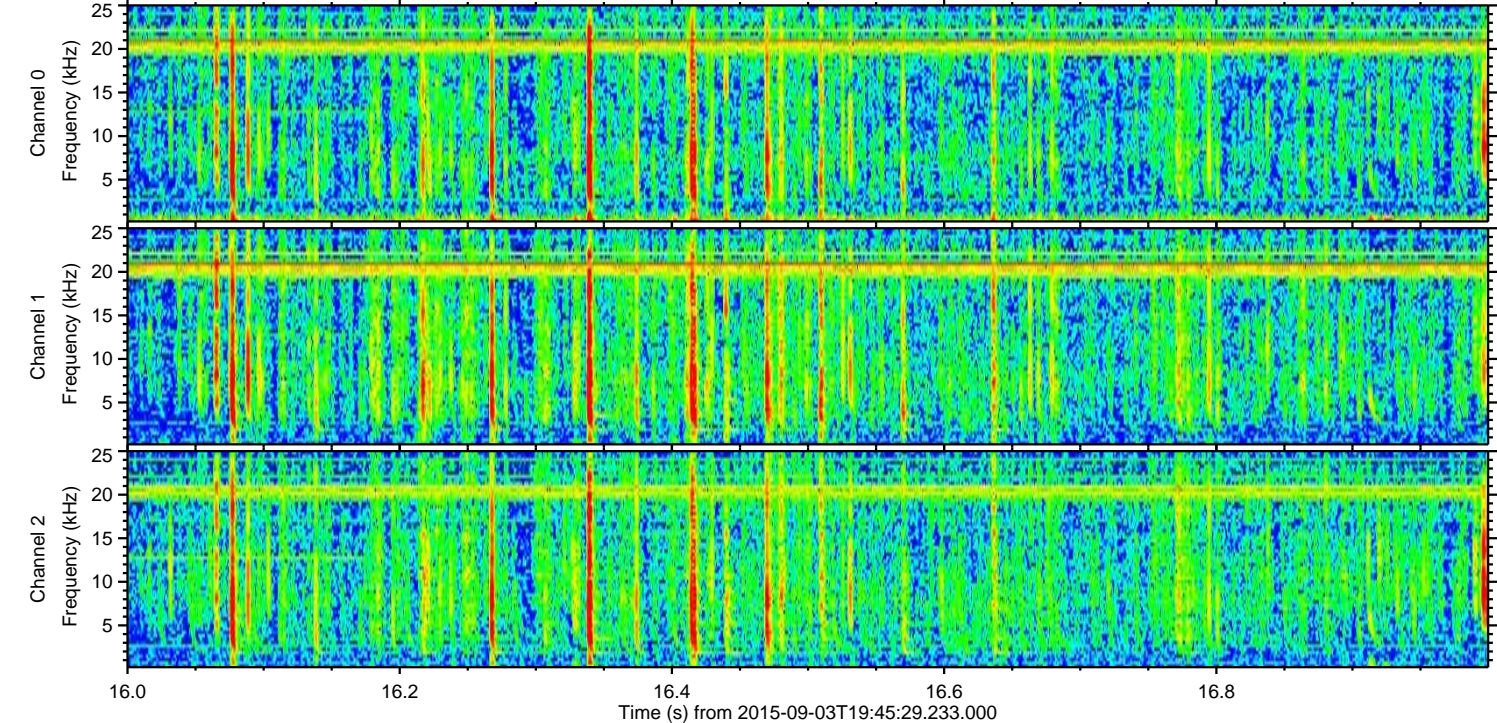
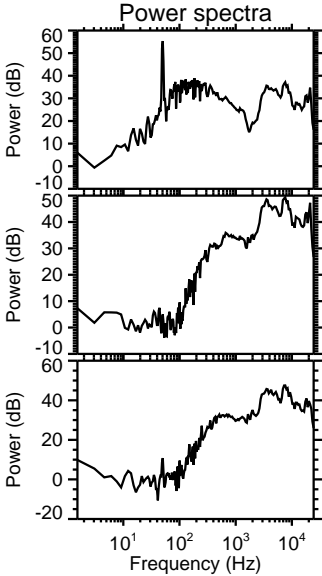
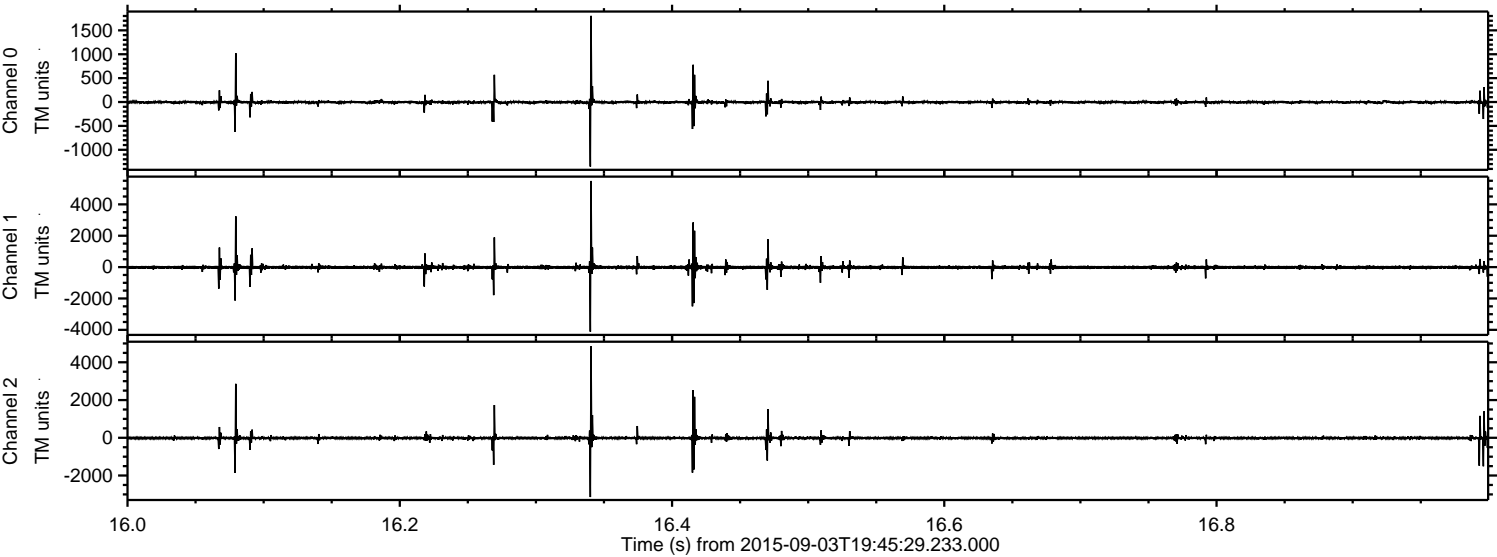

Processed Fri Oct 9 11:11:29 2015 by ELM ver.2012-10-06 from 001__elm20150903_194528__dat00.bin

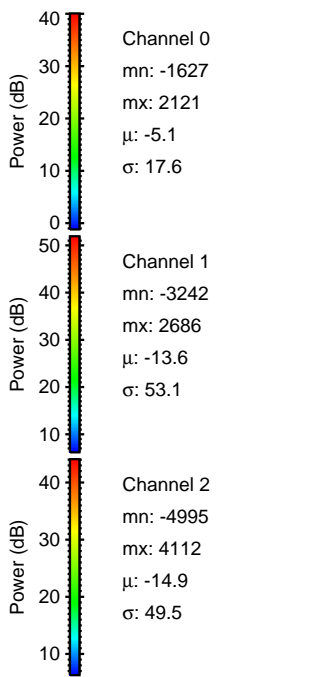
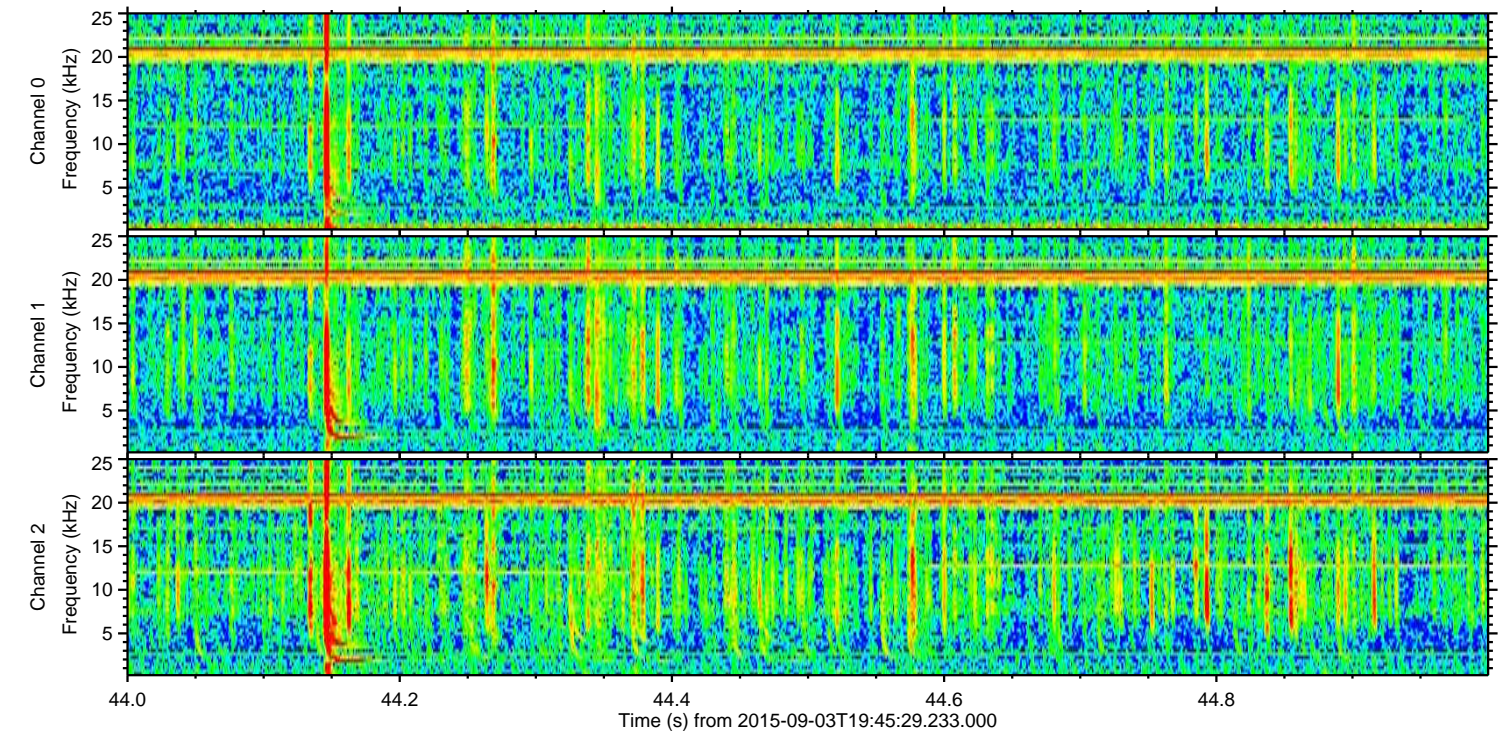
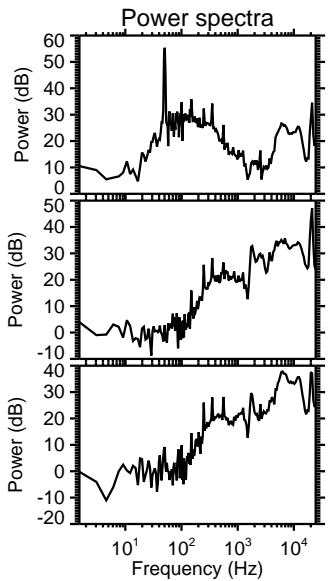
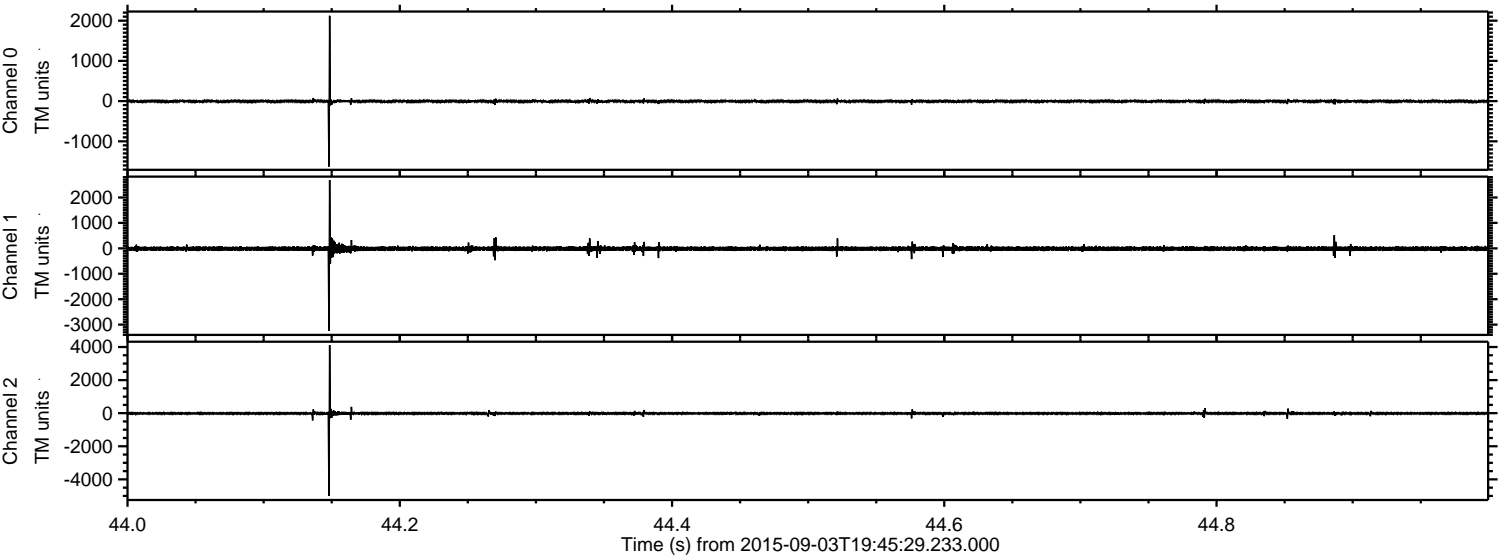

Processed Fri Oct 9 11:11:30 2015 by ELM ver.2012-10-06 from 001__elm20150903_194528__dat00.bin

