

ELMAVAN 3D WAVEFORMS (Measured data sampled at 50 kHz) 51000 packets of 144 samples from 2015-09-03T15:25:17.361.000.

Processed Fri Oct 9 09:58:53 2015 by ELM ver.2012-10-06 from 001__elm20150903_152516__dat00.bin

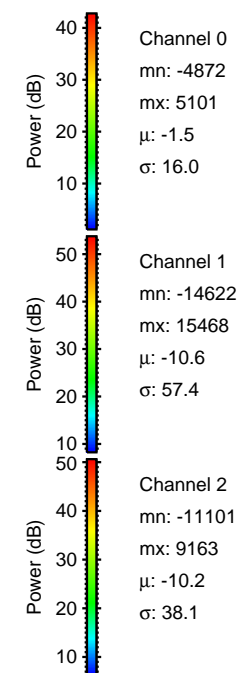
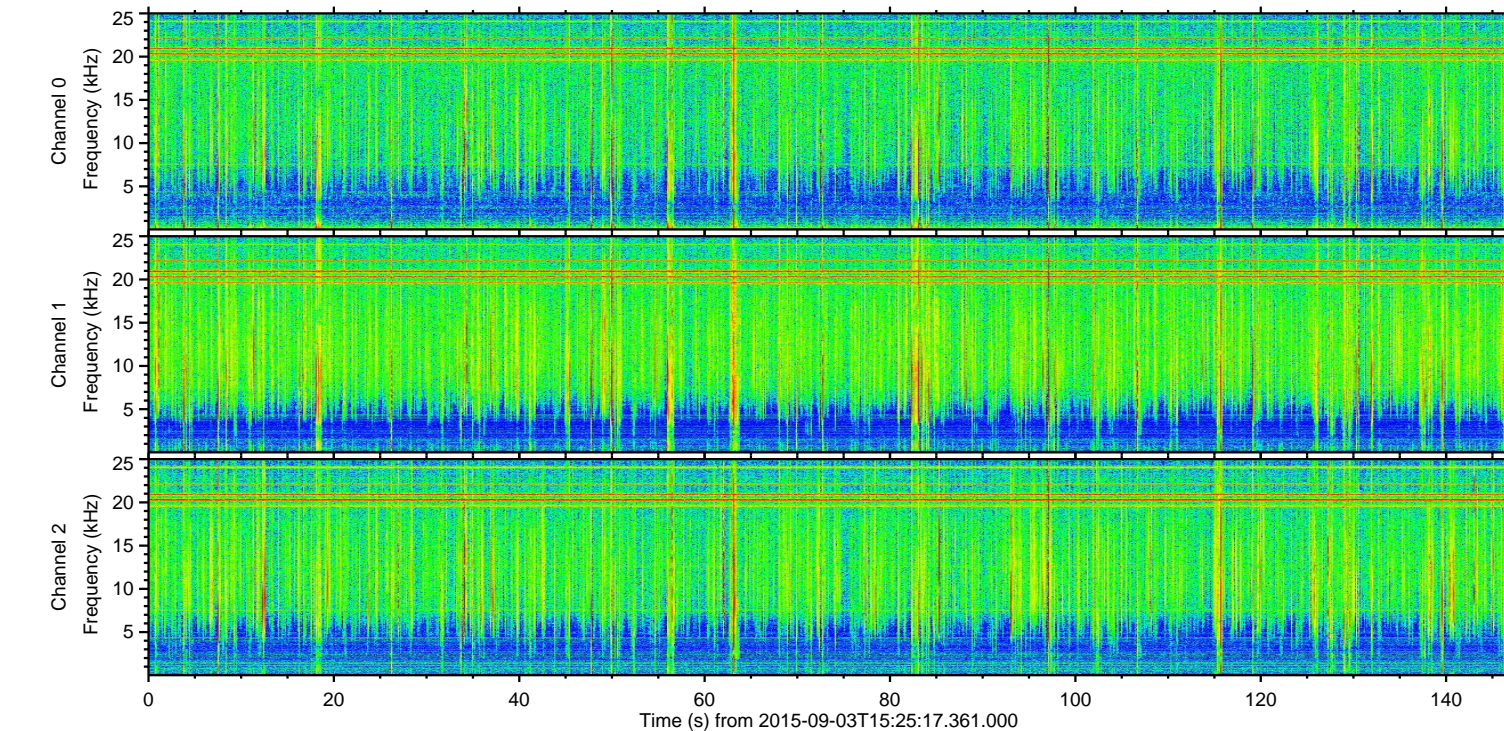
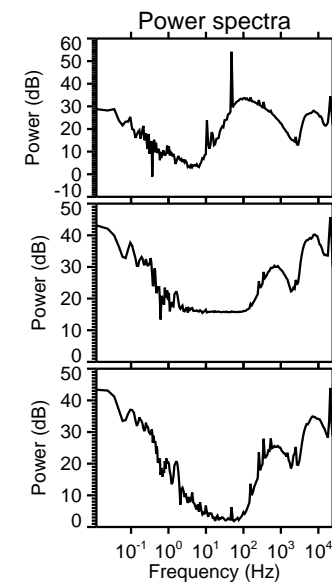
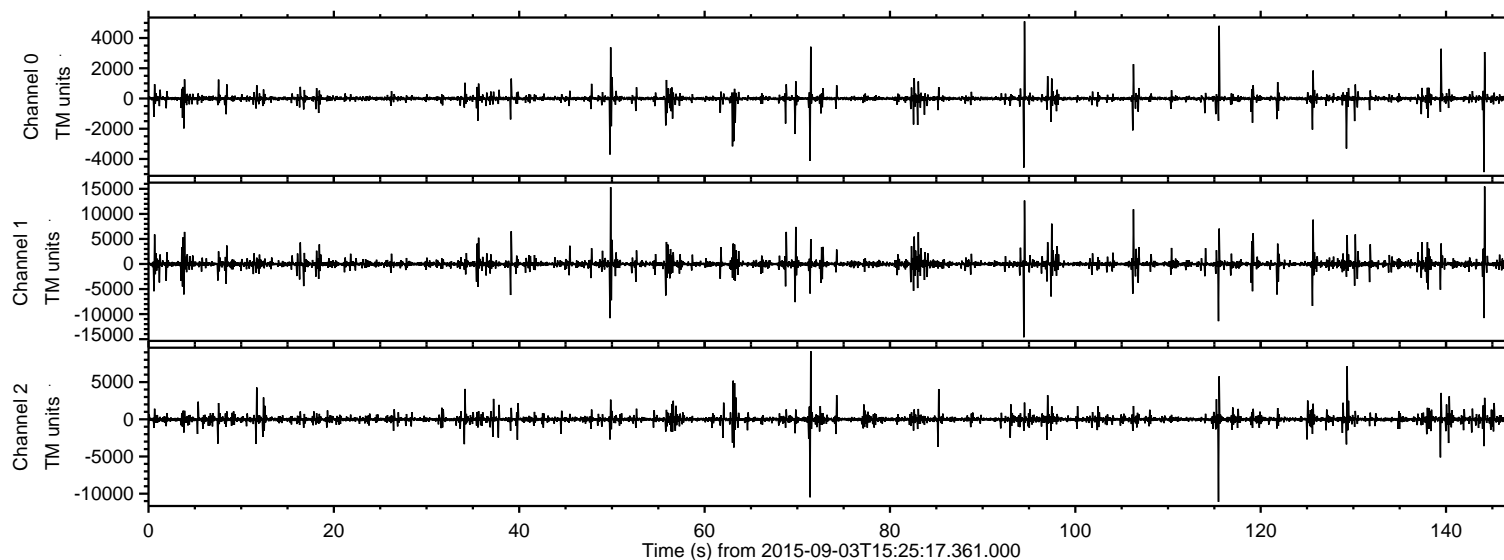

ELMAVAN 3D WAVEFORMS (Measured data sampled at 50 kHz) 51000 packets of 144 samples from 2015-09-03T15:25:17.361.000. Part 145/147

Processed Fri Oct 9 09:59:09 2015 by ELM ver.2012-10-06 from 001__elm20150903_152516__dat00.bin

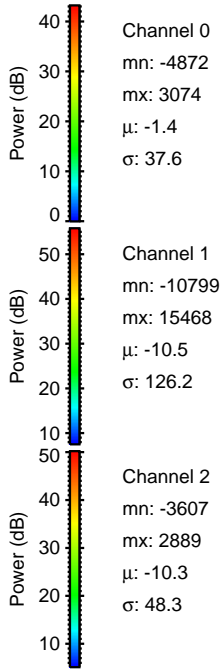
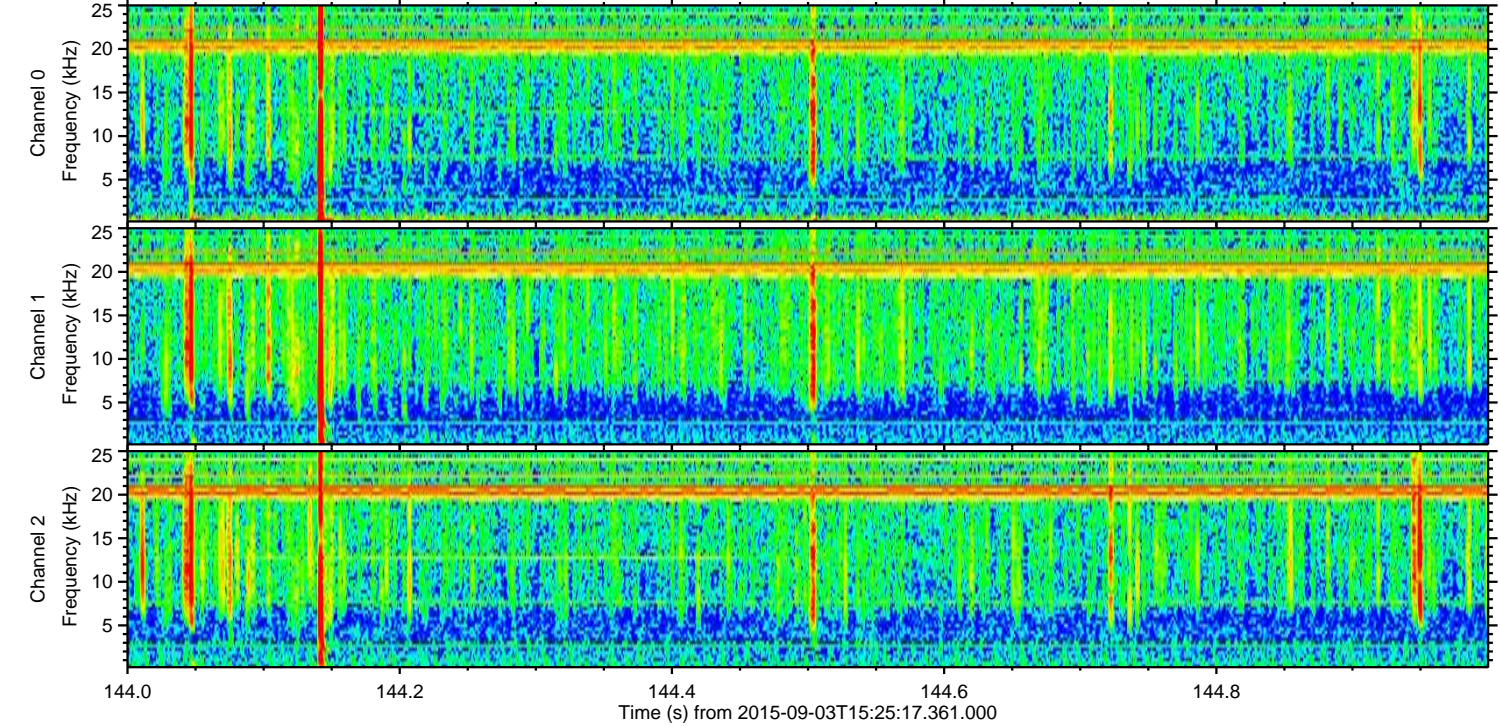
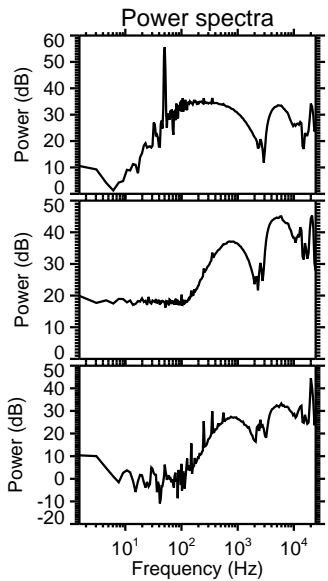
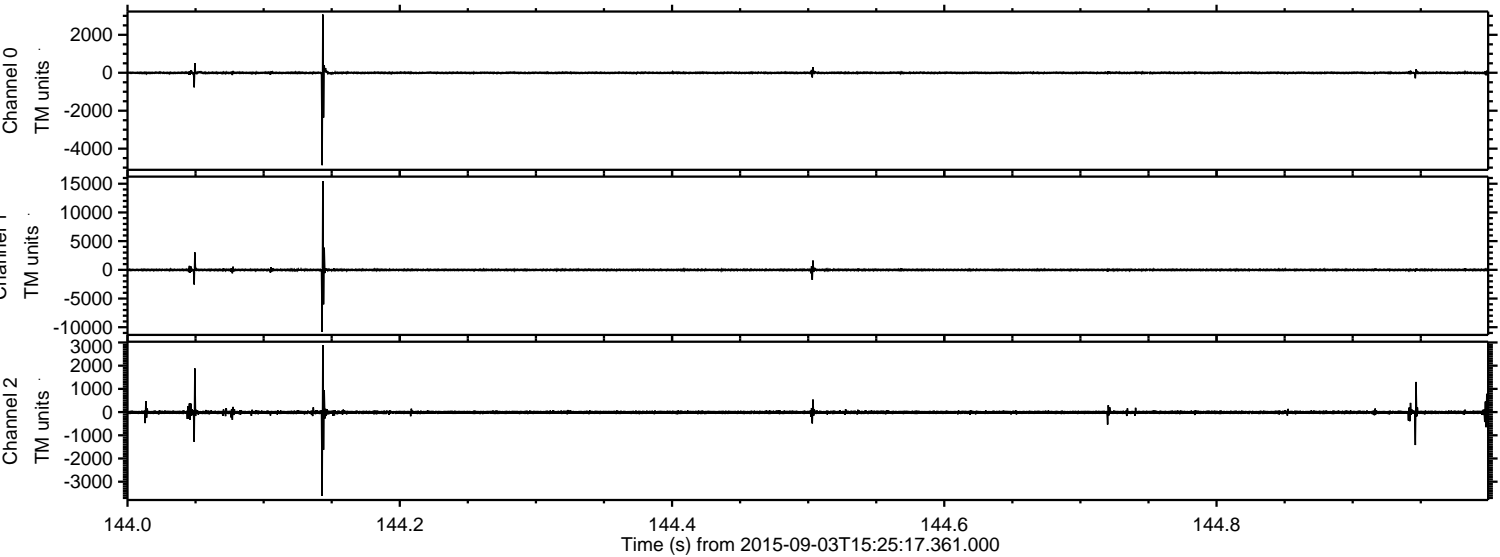

Processed Fri Oct 9 09:59:10 2015 by ELM ver.2012-10-06 from 001__elm20150903_152516__dat00.bin

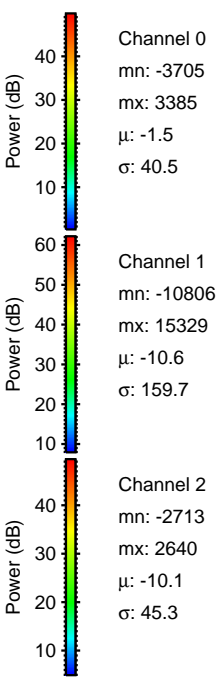
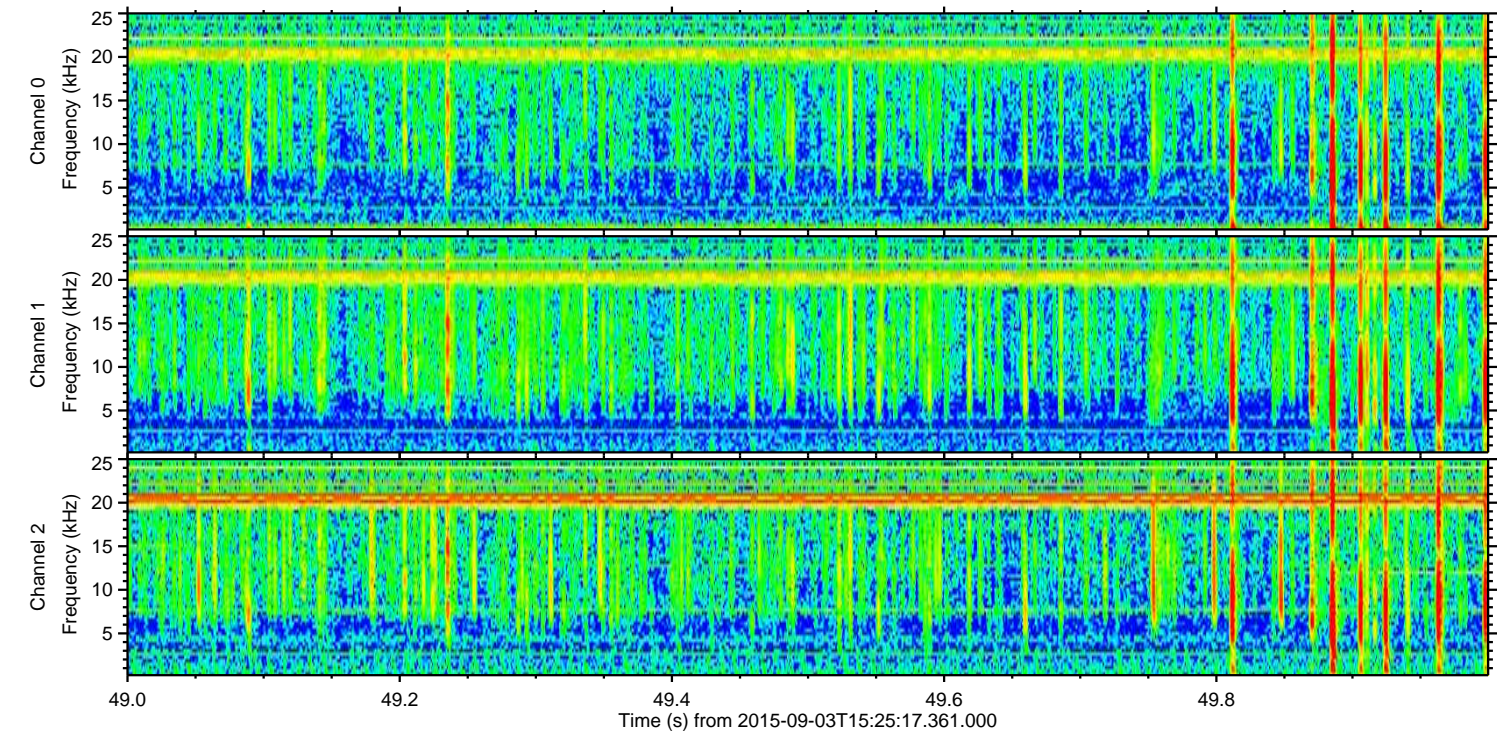
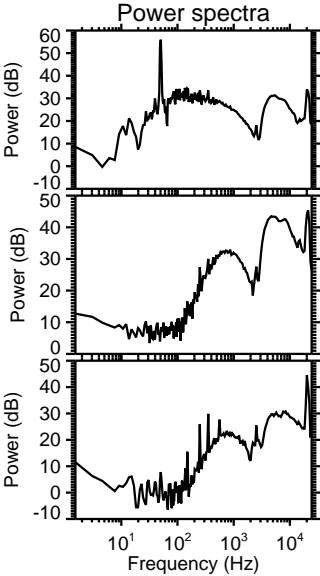
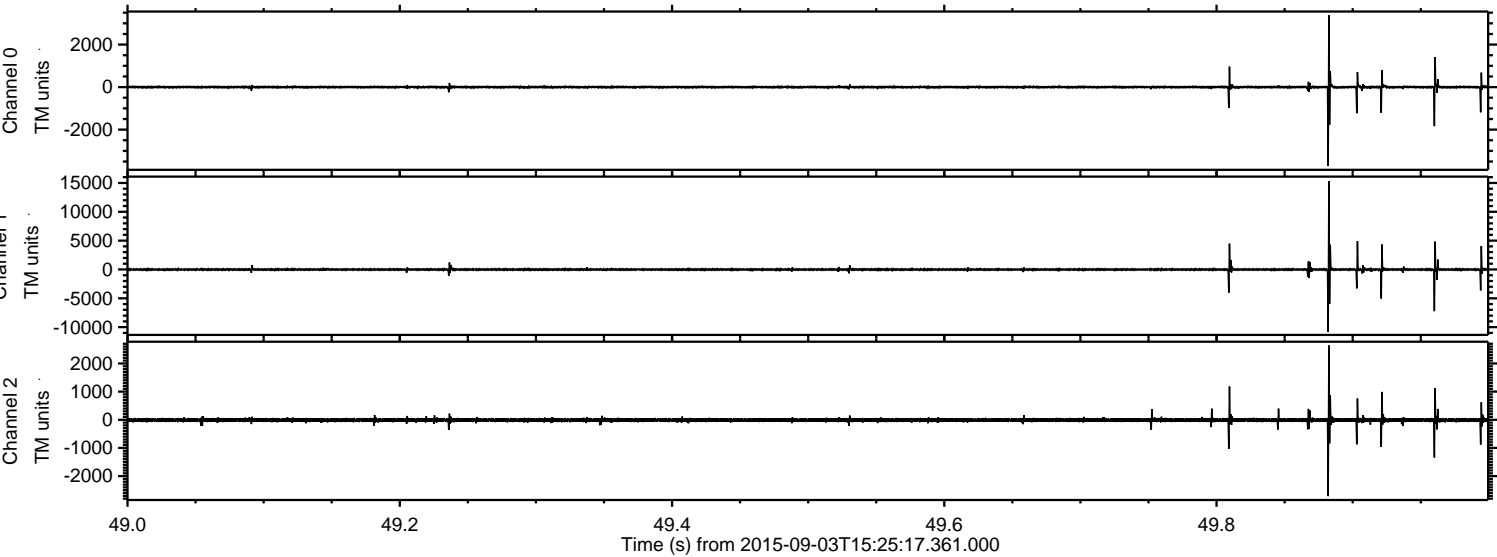

Processed Fri Oct 9 09:59:11 2015 by ELM ver.2012-10-06 from 001__elm20150903_152516__dat00.bin

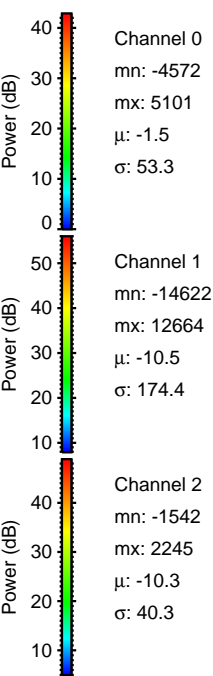
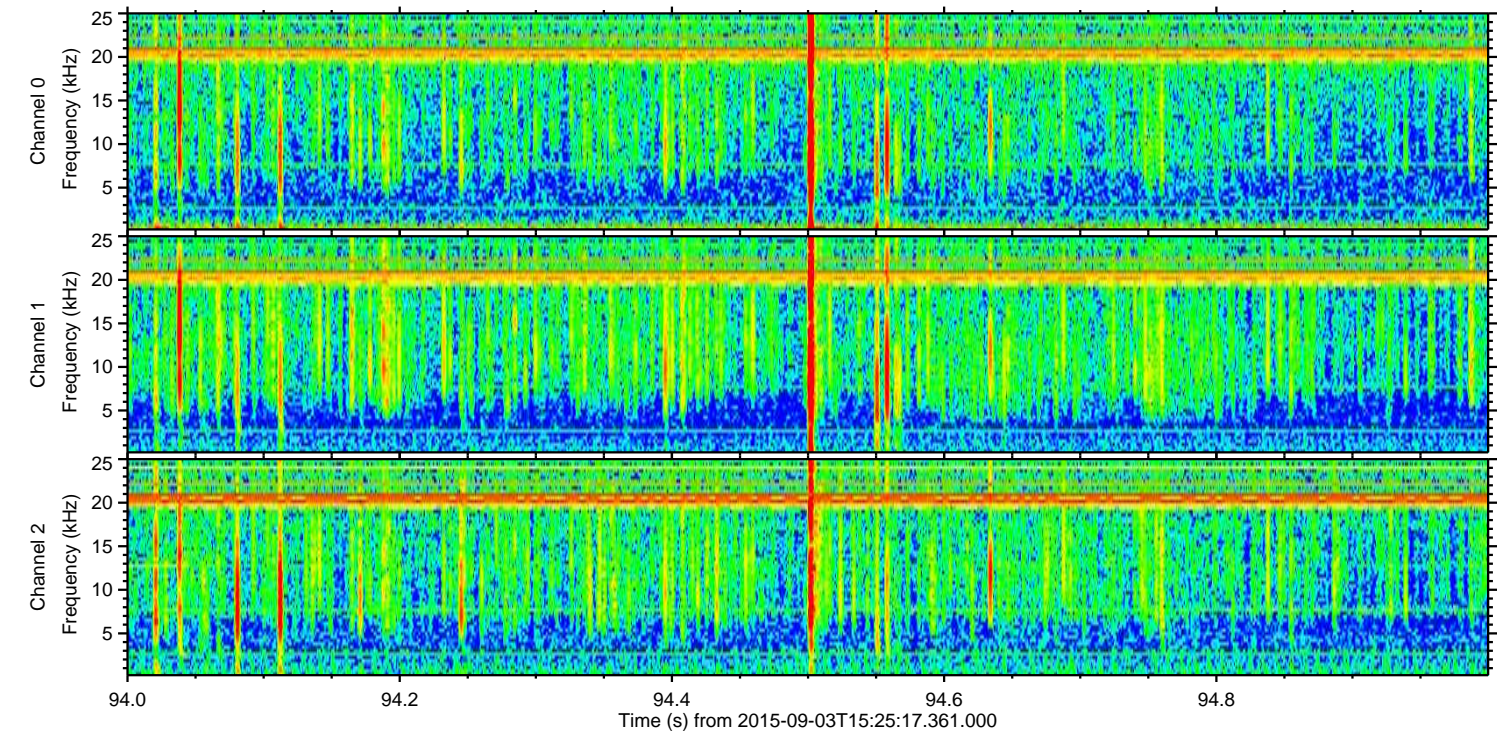
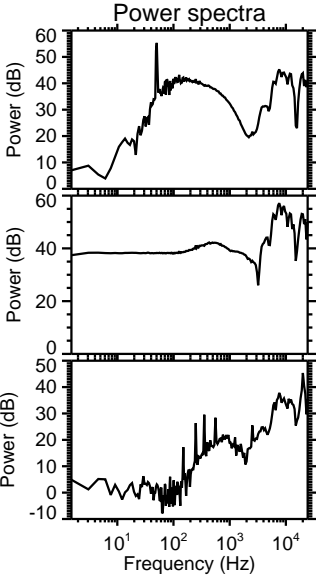
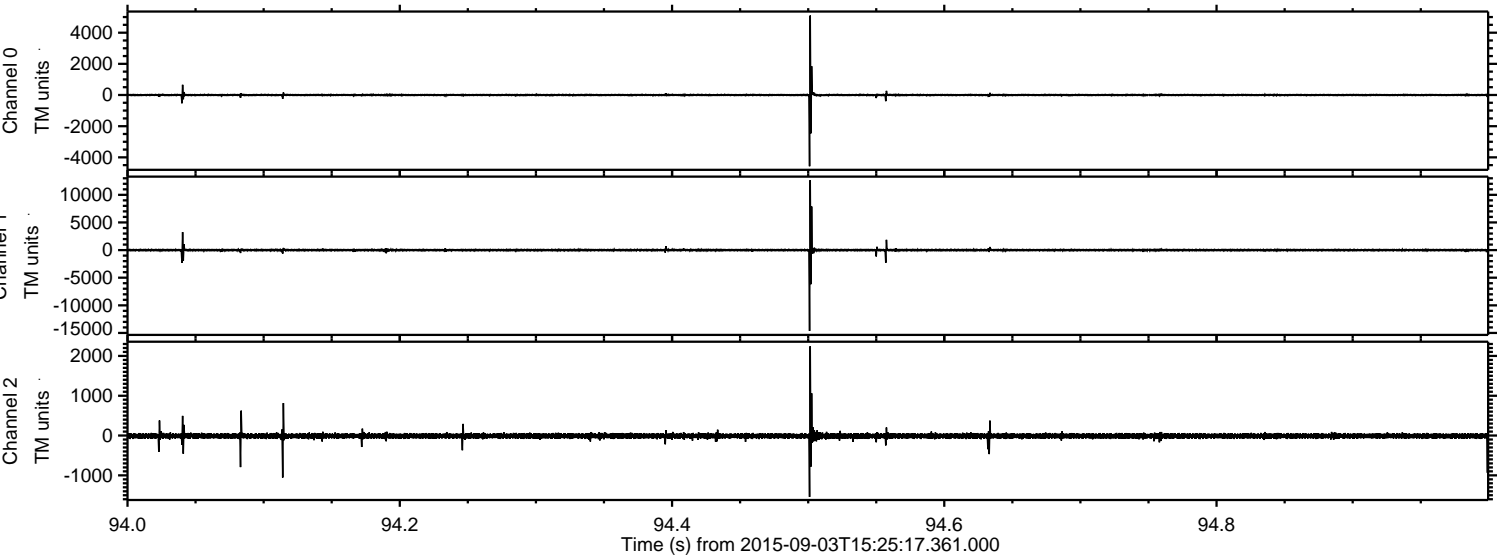

ELMAVAN 3D WAVEFORMS (Measured data sampled at 50 kHz) 51000 packets of 144 samples from 2015-09-03T15:25:17.361.000. Part 116/147

Processed Fri Oct 9 09:59:12 2015 by ELM ver.2012-10-06 from 001__elm20150903_152516__dat00.bin

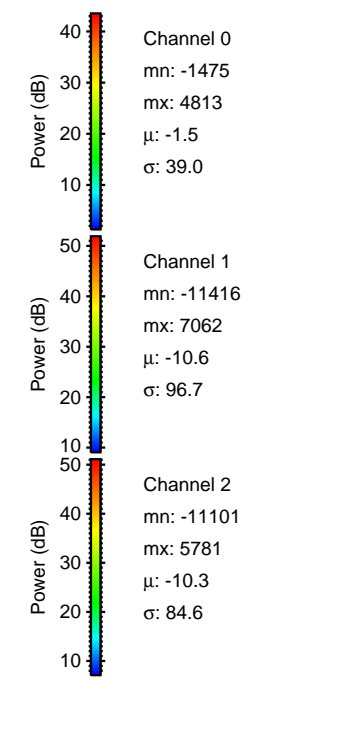
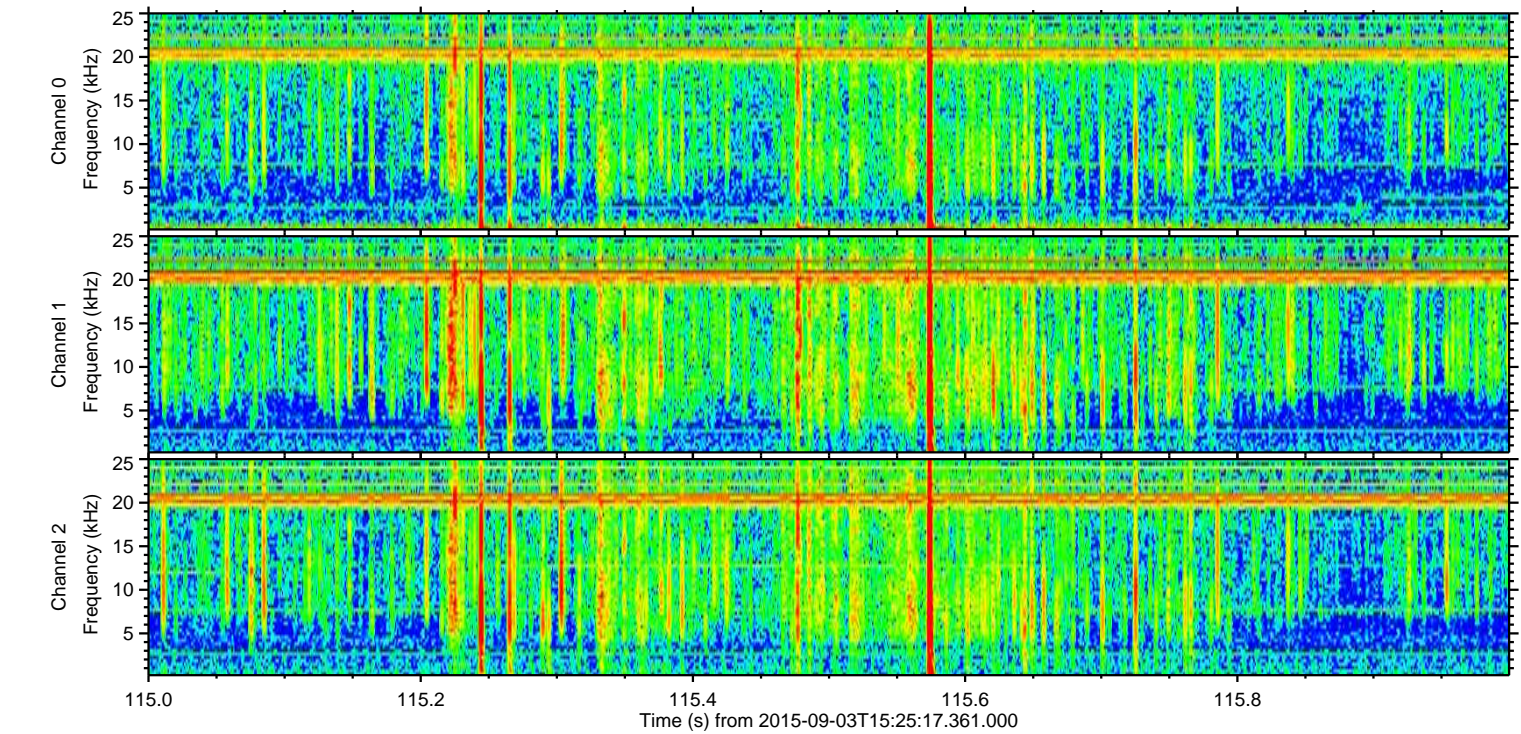
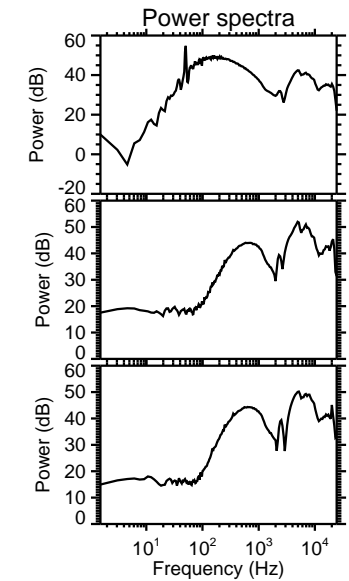
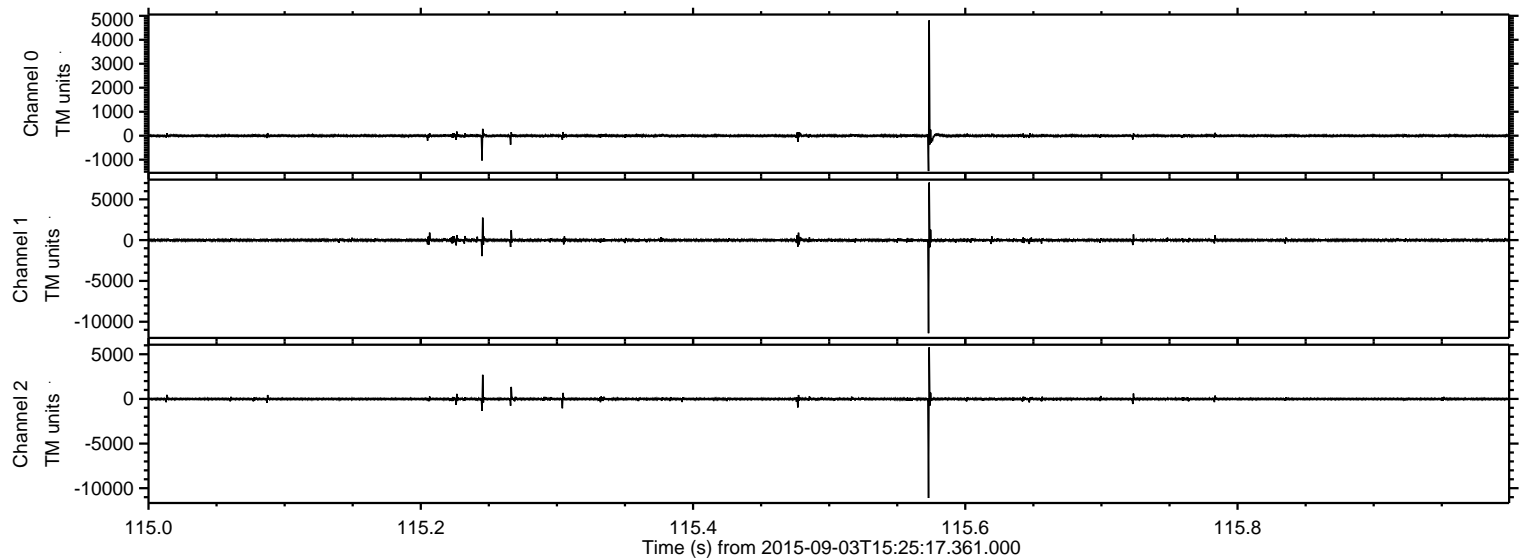

ELMAVAN 3D WAVEFORMS (Measured data sampled at 50 kHz) 51000 packets of 144 samples from 2015-09-03T15:25:17.361.000. Part 107/147

Processed Fri Oct 9 09:59:13 2015 by ELM ver.2012-10-06 from 001__elm20150903_152516__dat00.bin

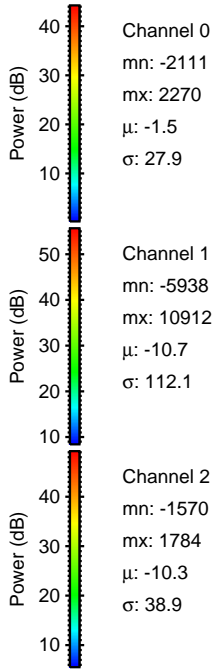
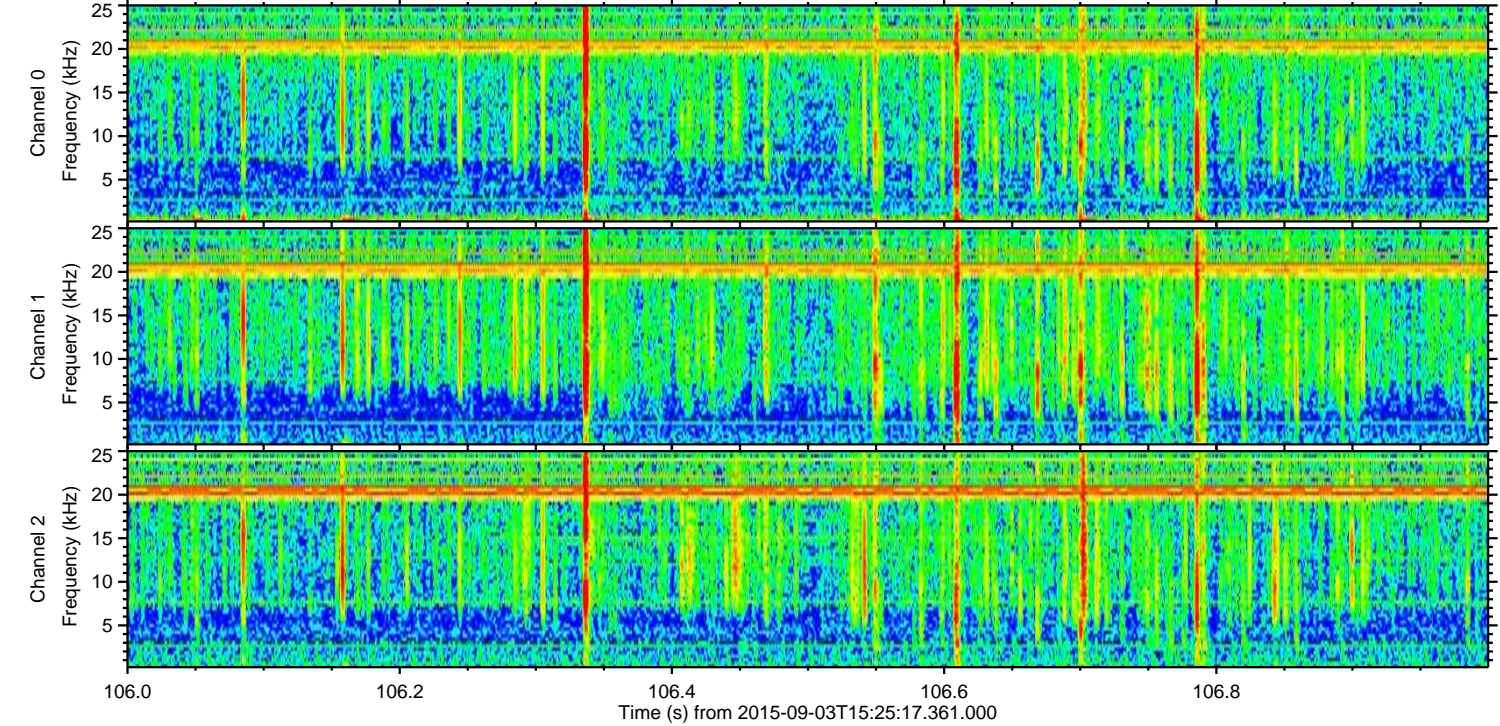
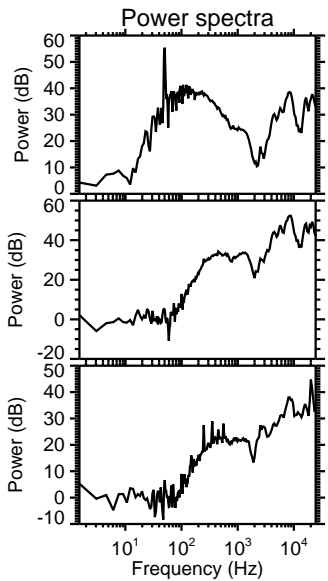
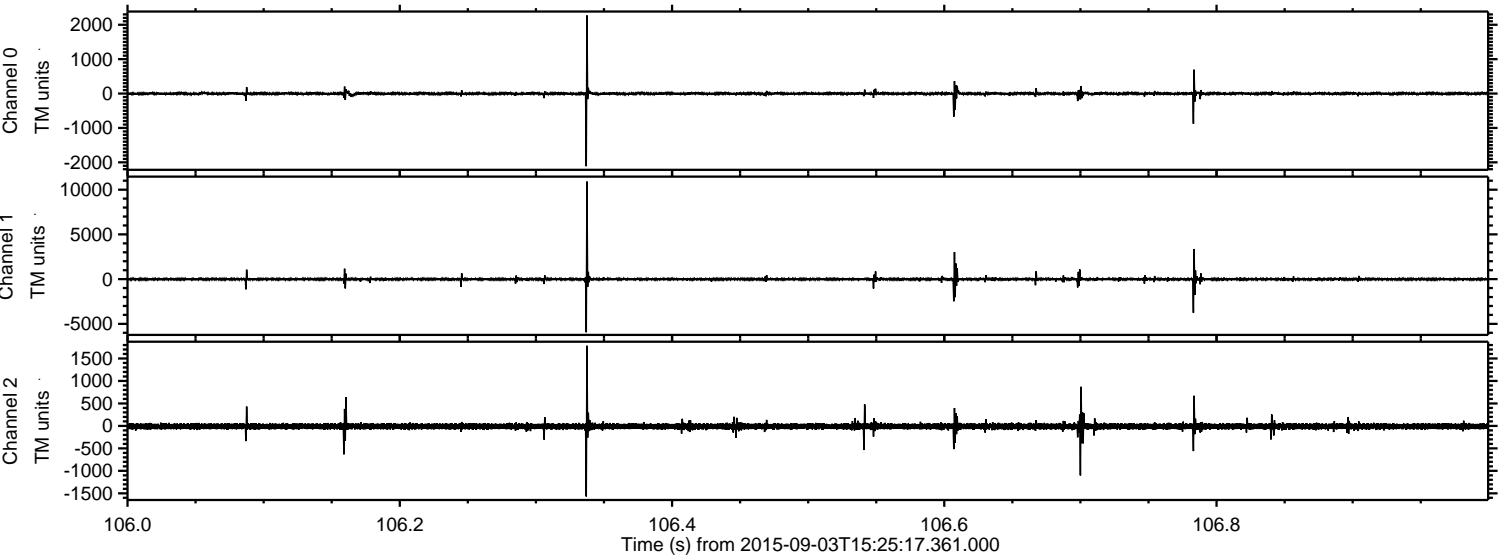

Processed Fri Oct 9 09:59:14 2015 by ELM ver.2012-10-06 from 001__elm20150903_152516__dat00.bin

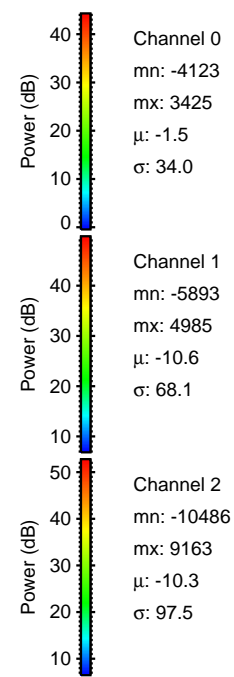
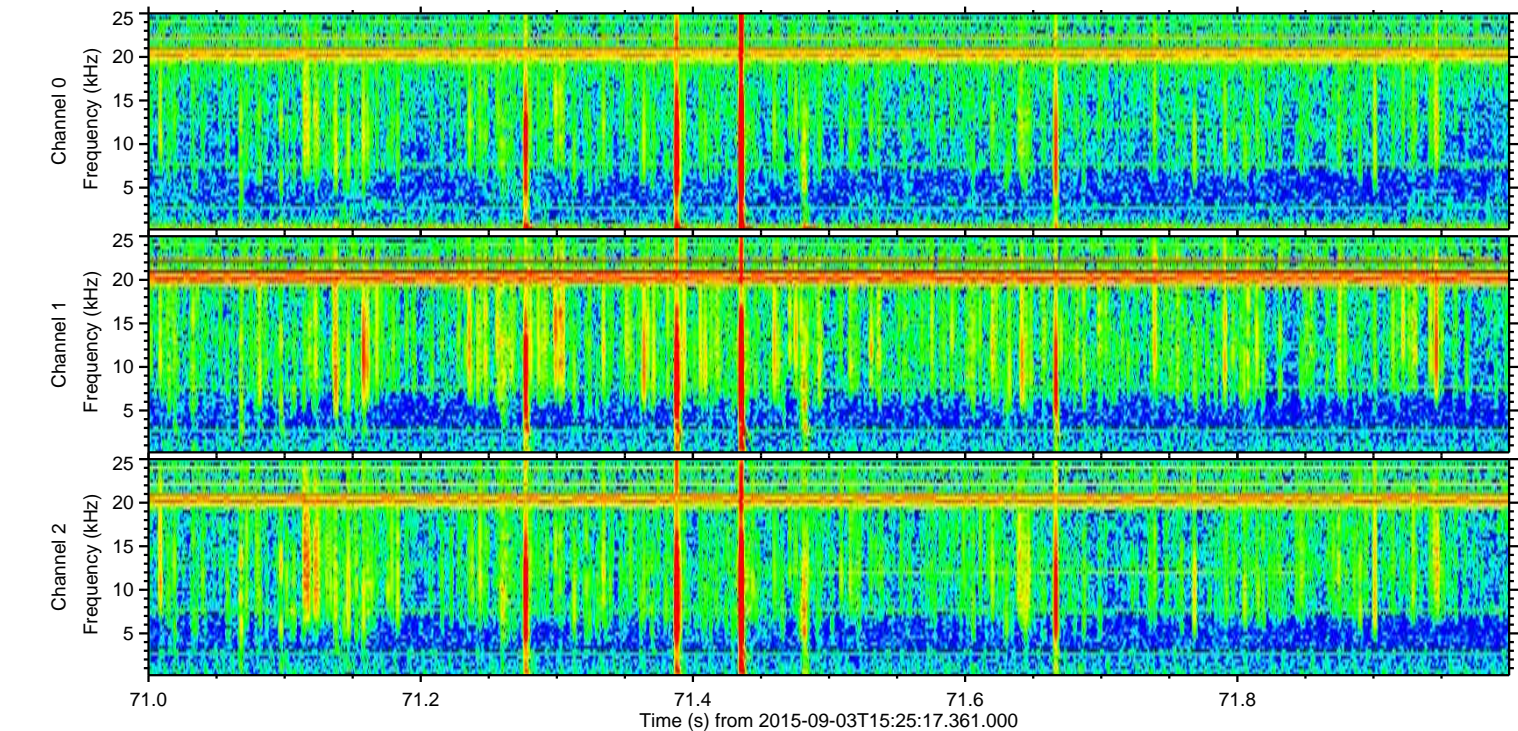
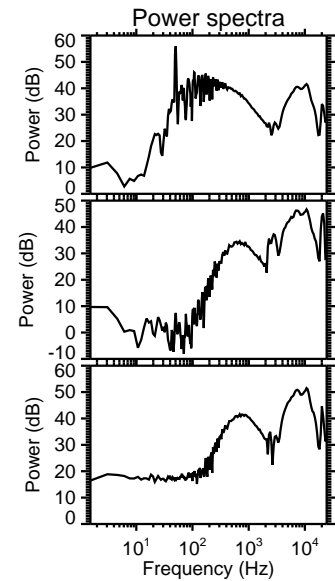
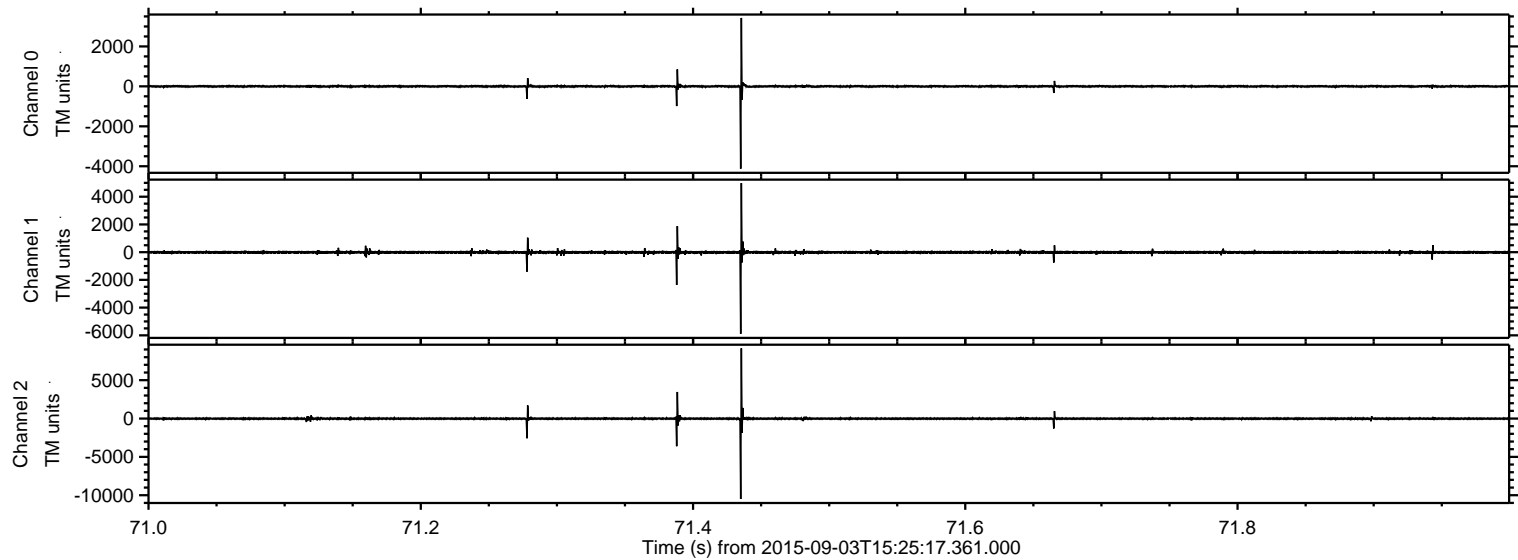

ELMAVAN 3D WAVEFORMS (Measured data sampled at 50 kHz) 51000 packets of 144 samples from 2015-09-03T15:25:17.361.000. Part 126/147

Processed Fri Oct 9 09:59:15 2015 by ELM ver.2012-10-06 from 001__elm20150903_152516__dat00.bin

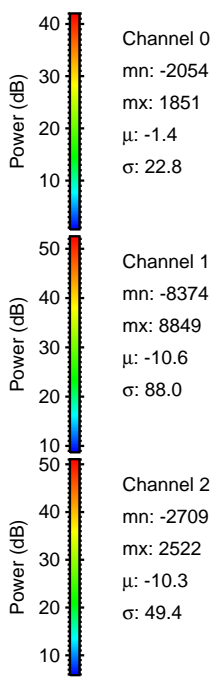
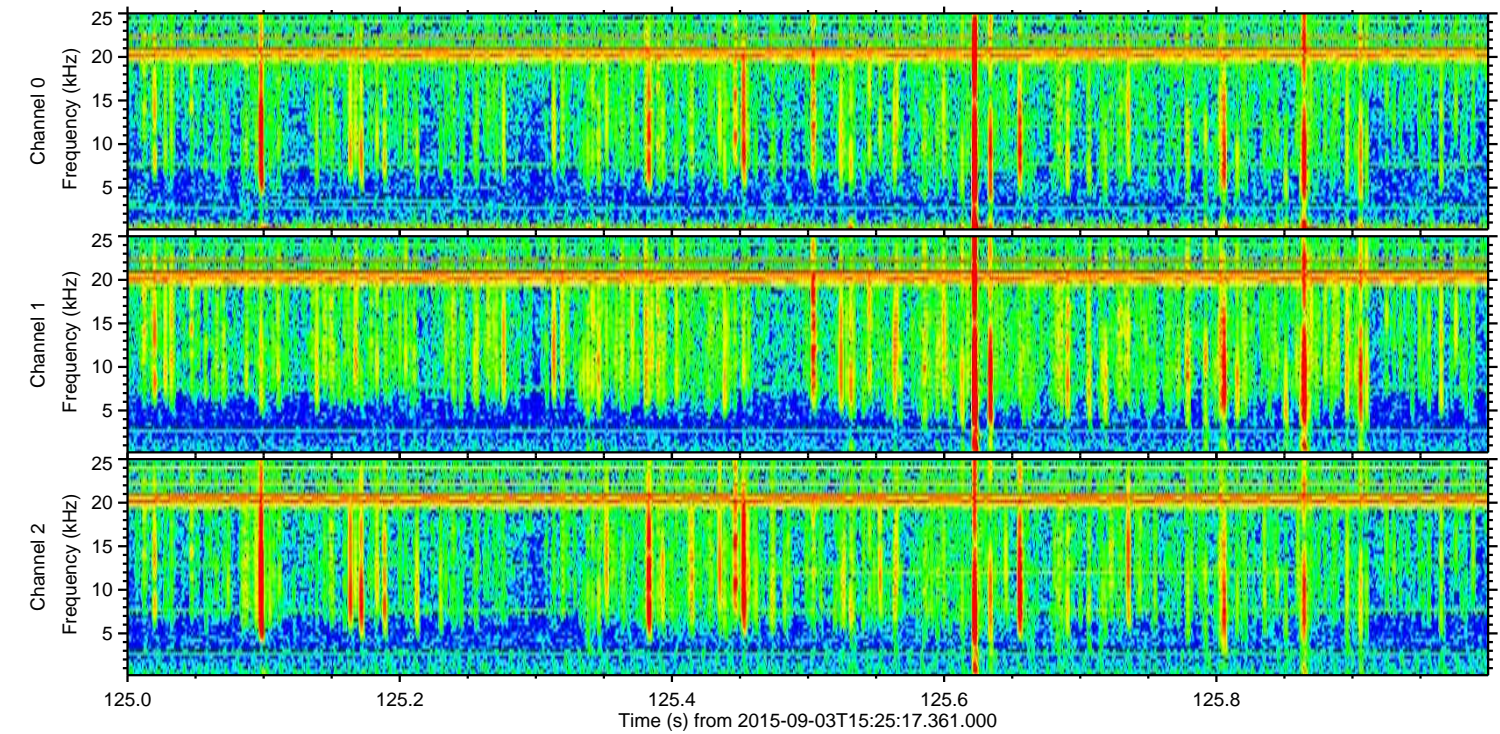
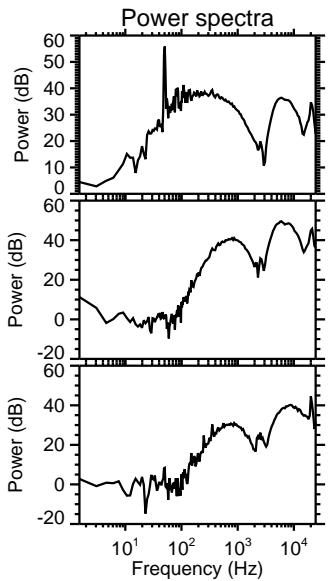
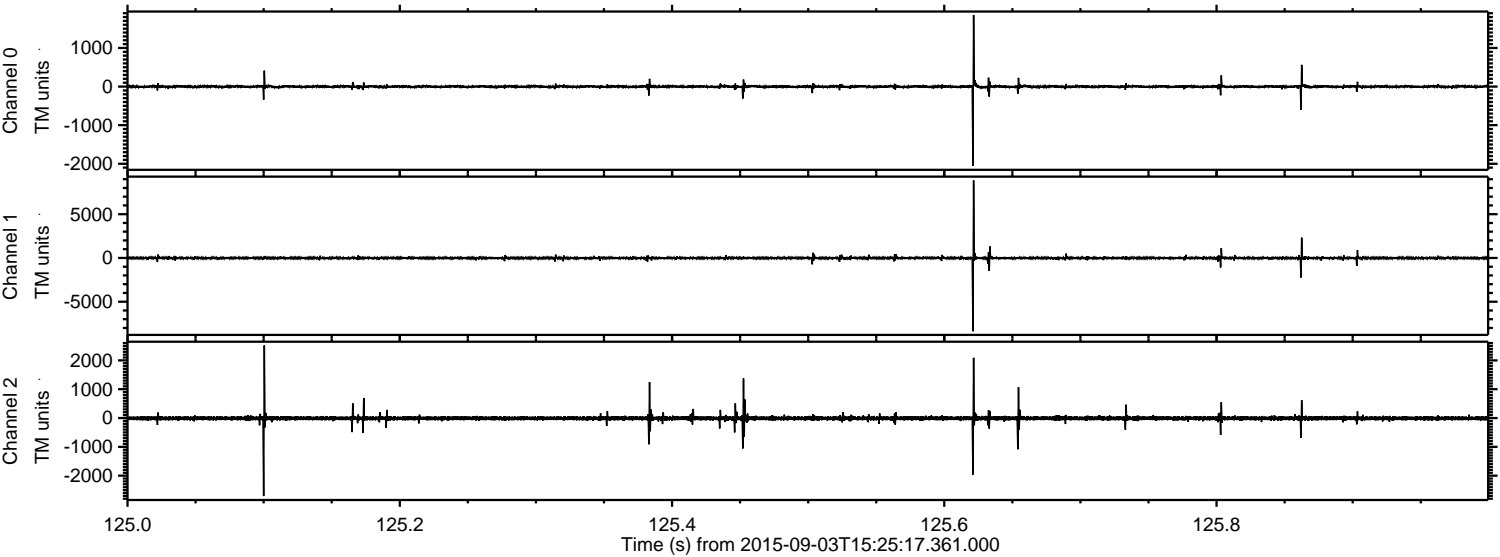

Processed Fri Oct 9 09:59:16 2015 by ELM ver.2012-10-06 from 001__elm20150903_152516__dat00.bin

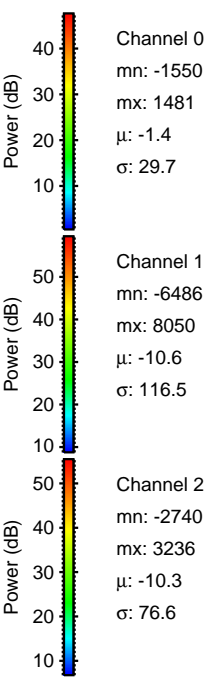
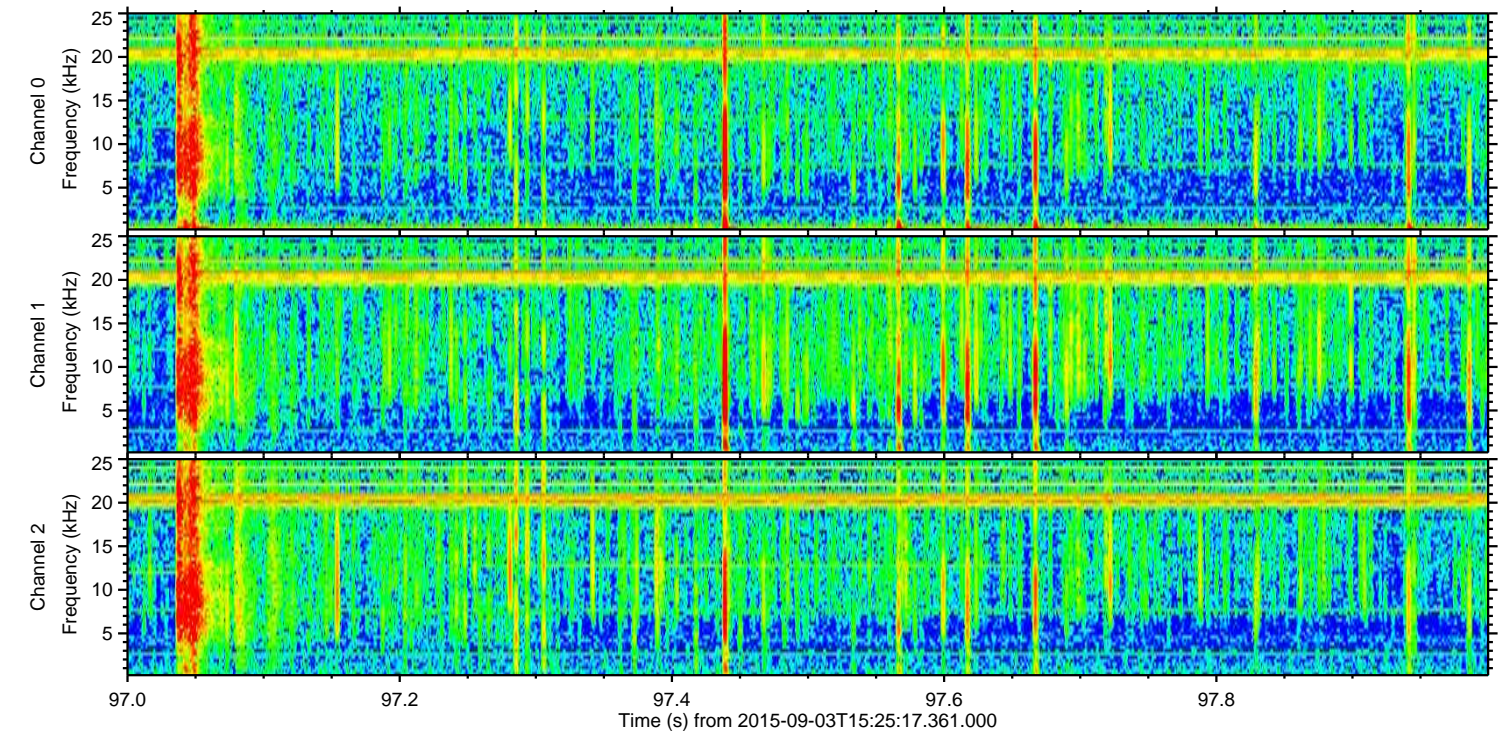
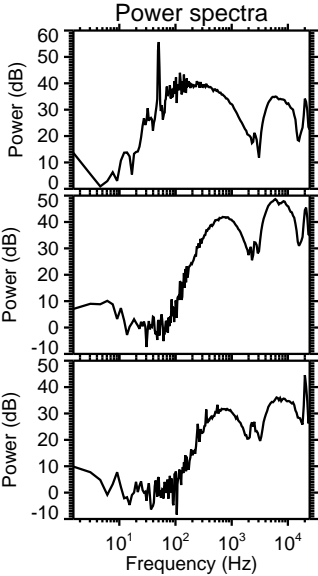
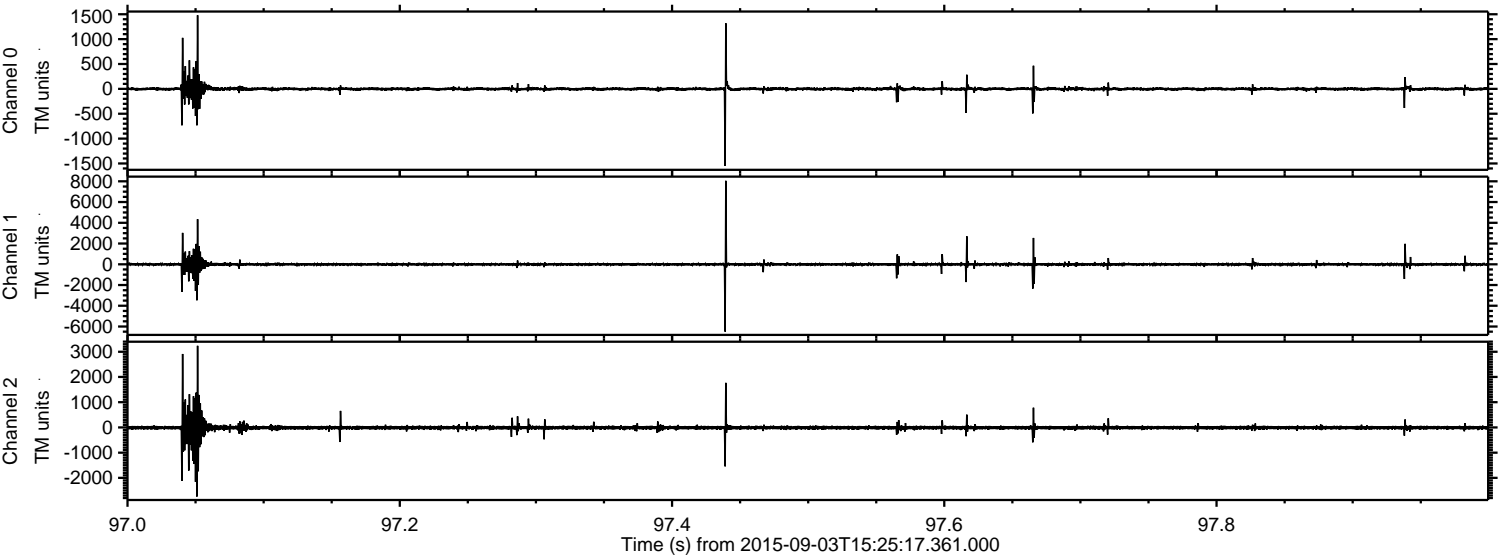

Channel 0
mn: -1550
mx: 1481
 μ : -1.4
 σ : 29.7

Channel 1
mn: -6486
mx: 8050
 μ : -10.6
 σ : 116.5

Channel 2
mn: -2740
mx: 3236
 μ : -10.3
 σ : 76.6

Processed Fri Oct 9 09:59:17 2015 by ELM ver.2012-10-06 from 001__elm20150903_152516__dat00.bin

