

ELMAVAN 3D WAVEFORMS (Measured data sampled at 50 kHz) 51000 packets of 144 samples from 2015-09-03T08:54:59.586.999.

Processed Fri Oct 9 08:11:13 2015 by ELM ver.2012-10-06 from 001__elm20150903_085458__dat00.bin

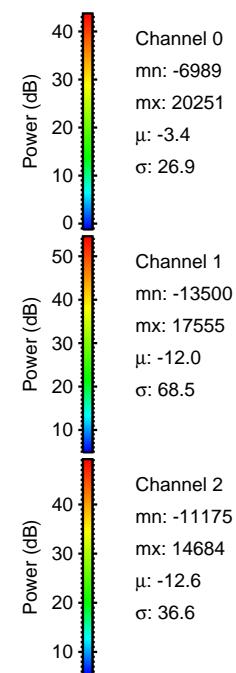
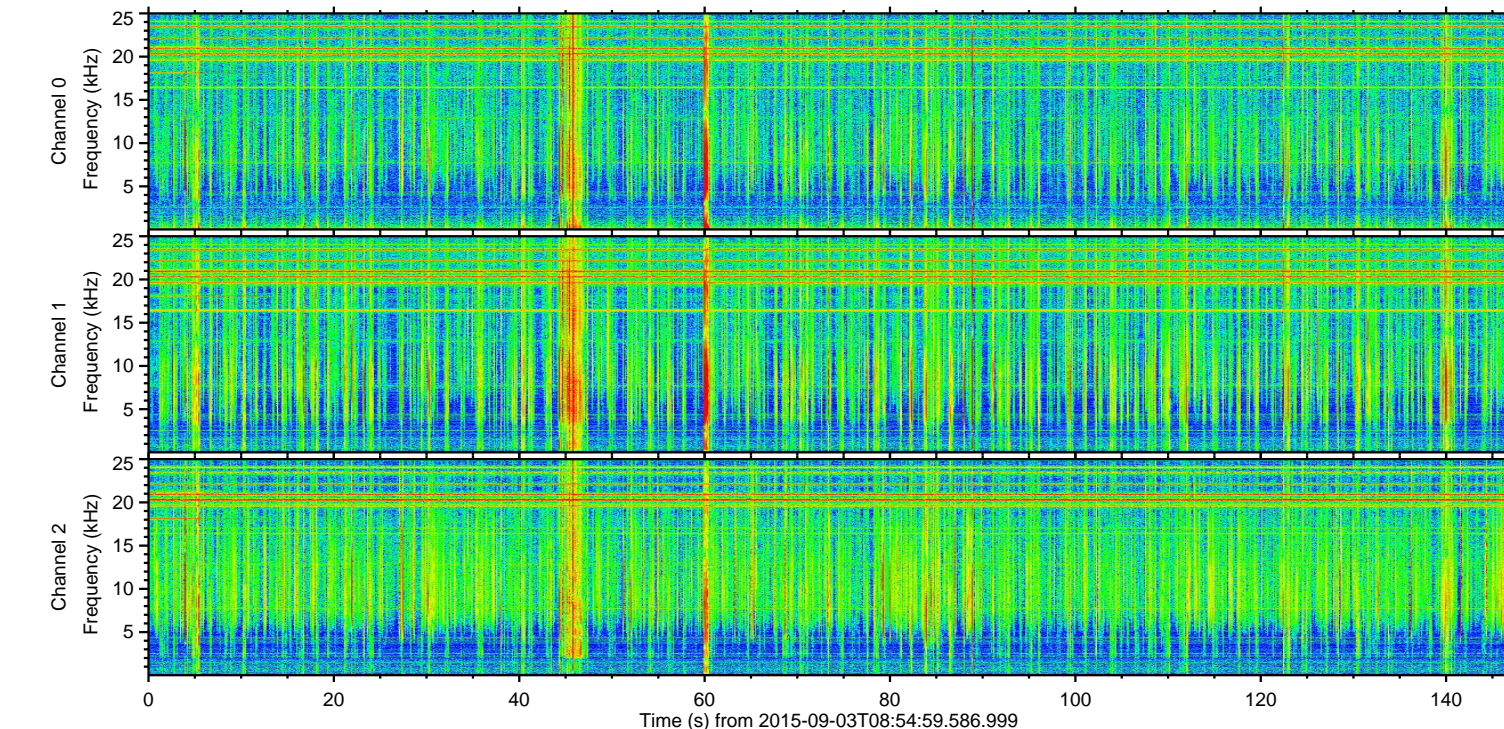
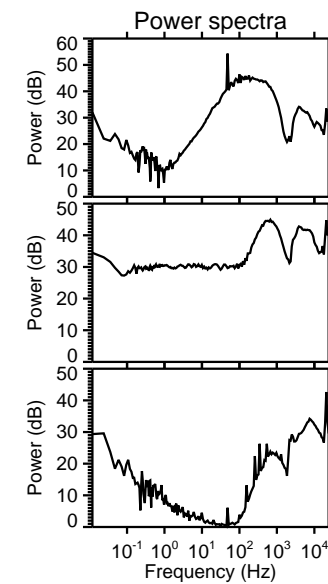
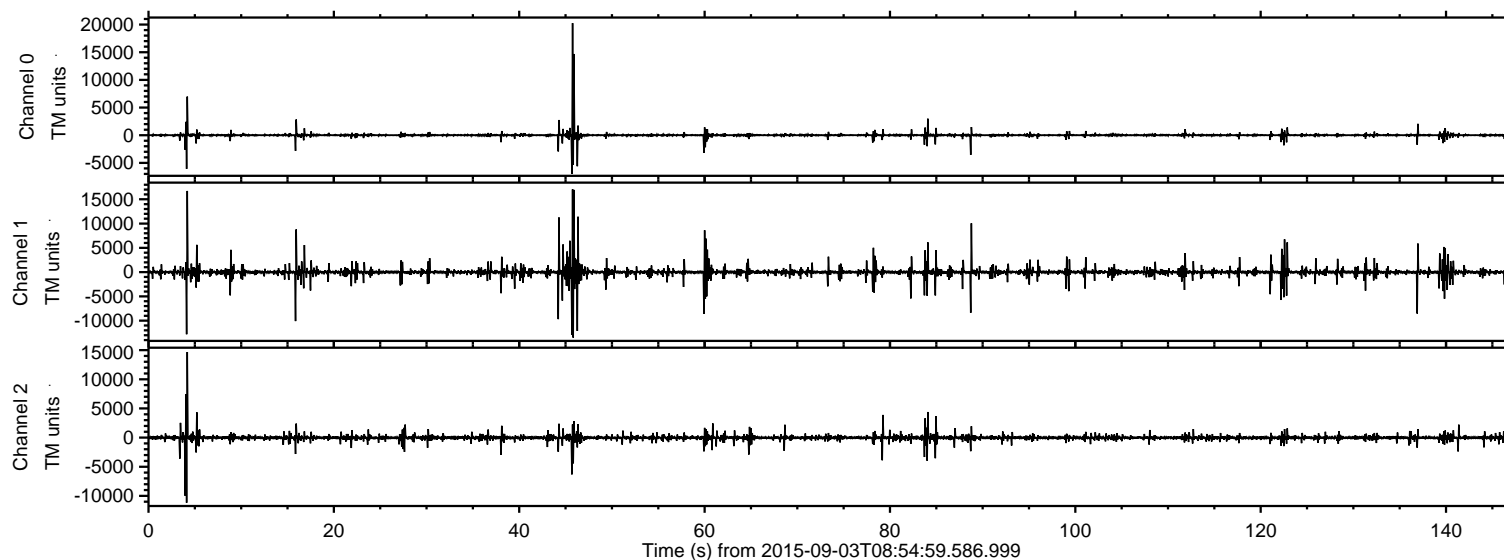

ELMAVAN 3D WAVEFORMS (Measured data sampled at 50 kHz) 51000 packets of 144 samples from 2015-09-03T08:54:59.586.999. Part 46/147

Processed Fri Oct 9 08:11:28 2015 by ELM ver.2012-10-06 from 001__elm20150903_085458__dat00.bin

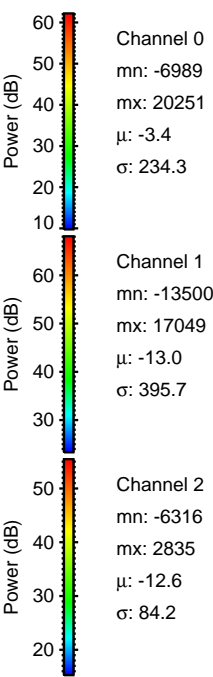
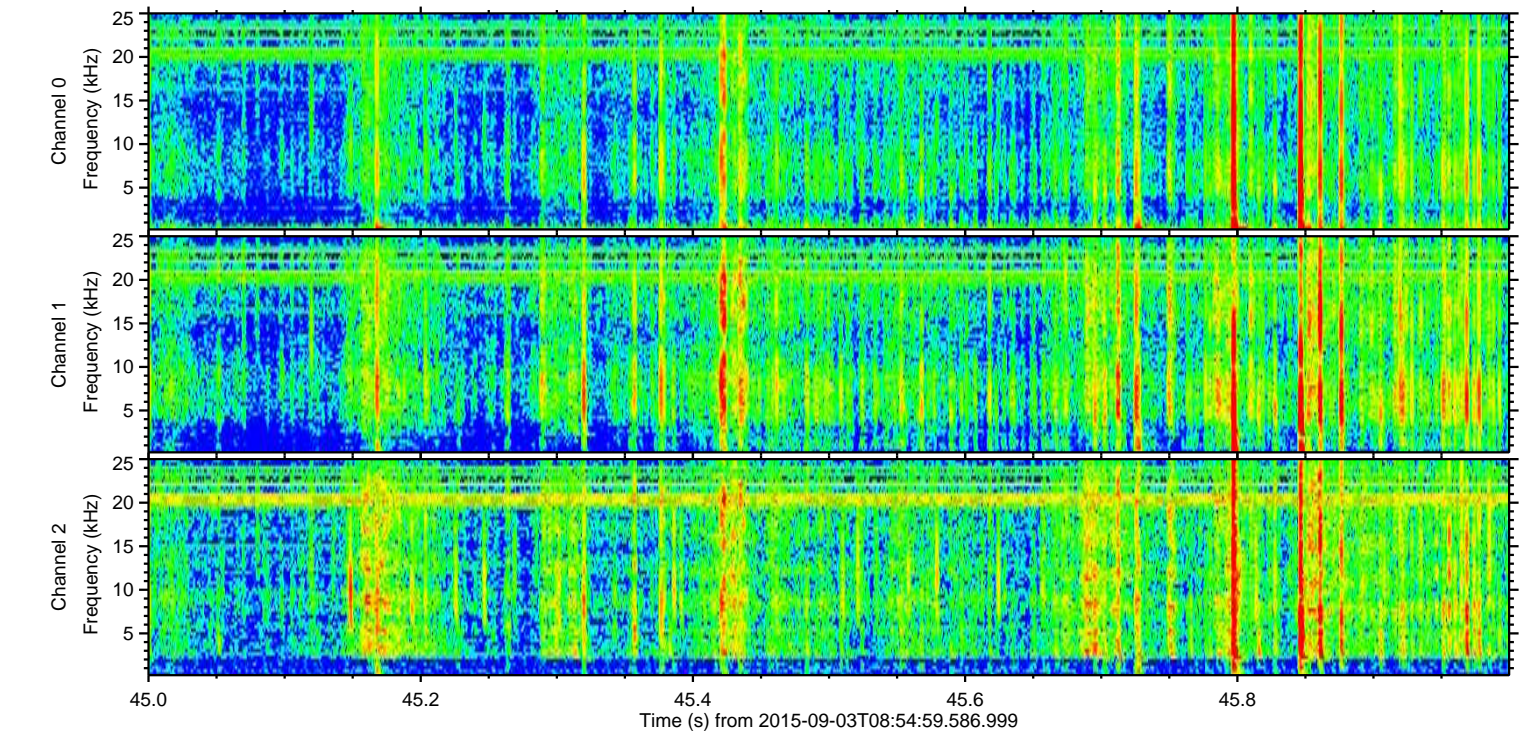
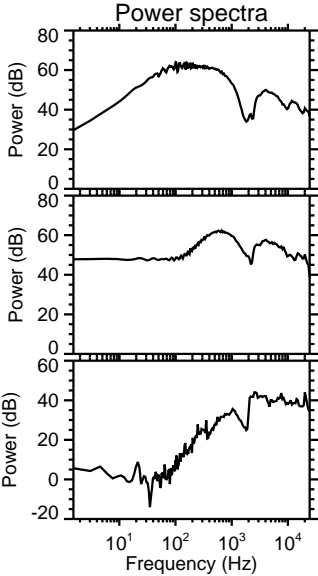
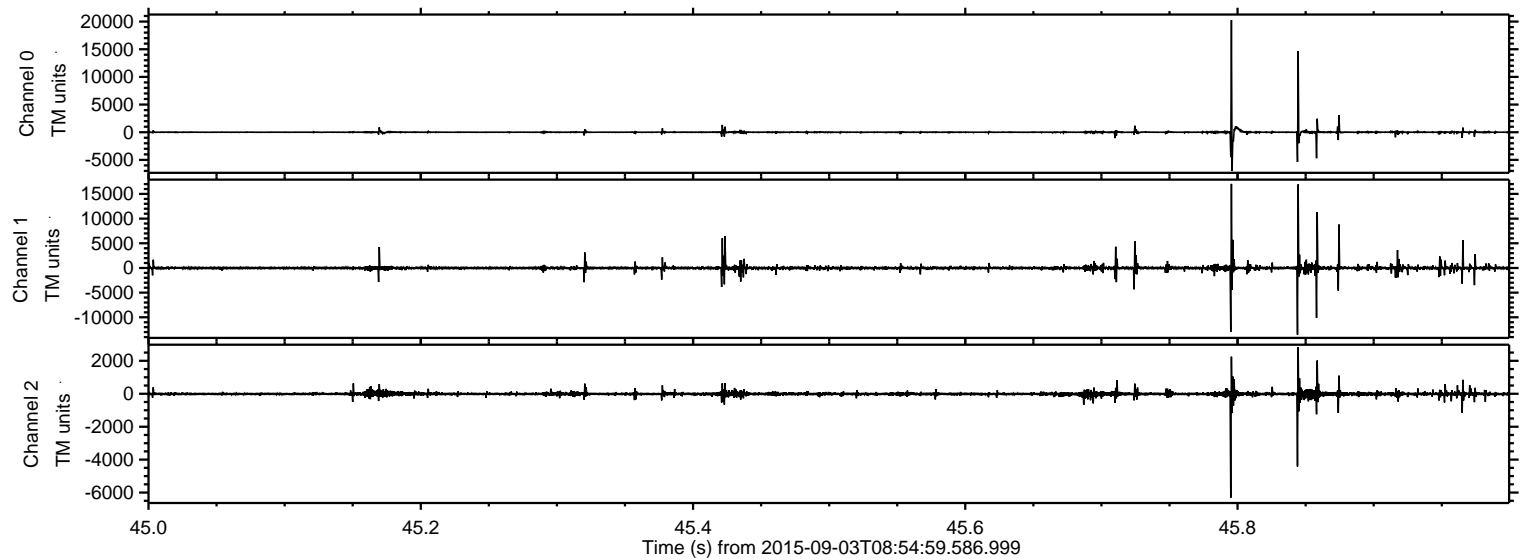

Processed Fri Oct 9 08:11:29 2015 by ELM ver.2012-10-06 from 001__elm20150903_085458__dat00.bin

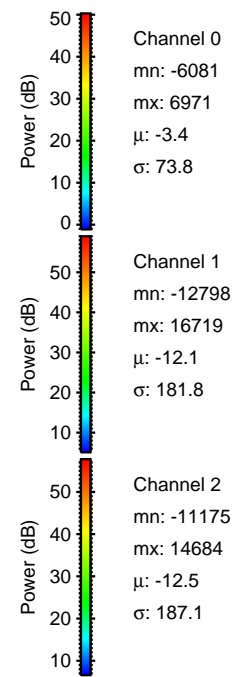
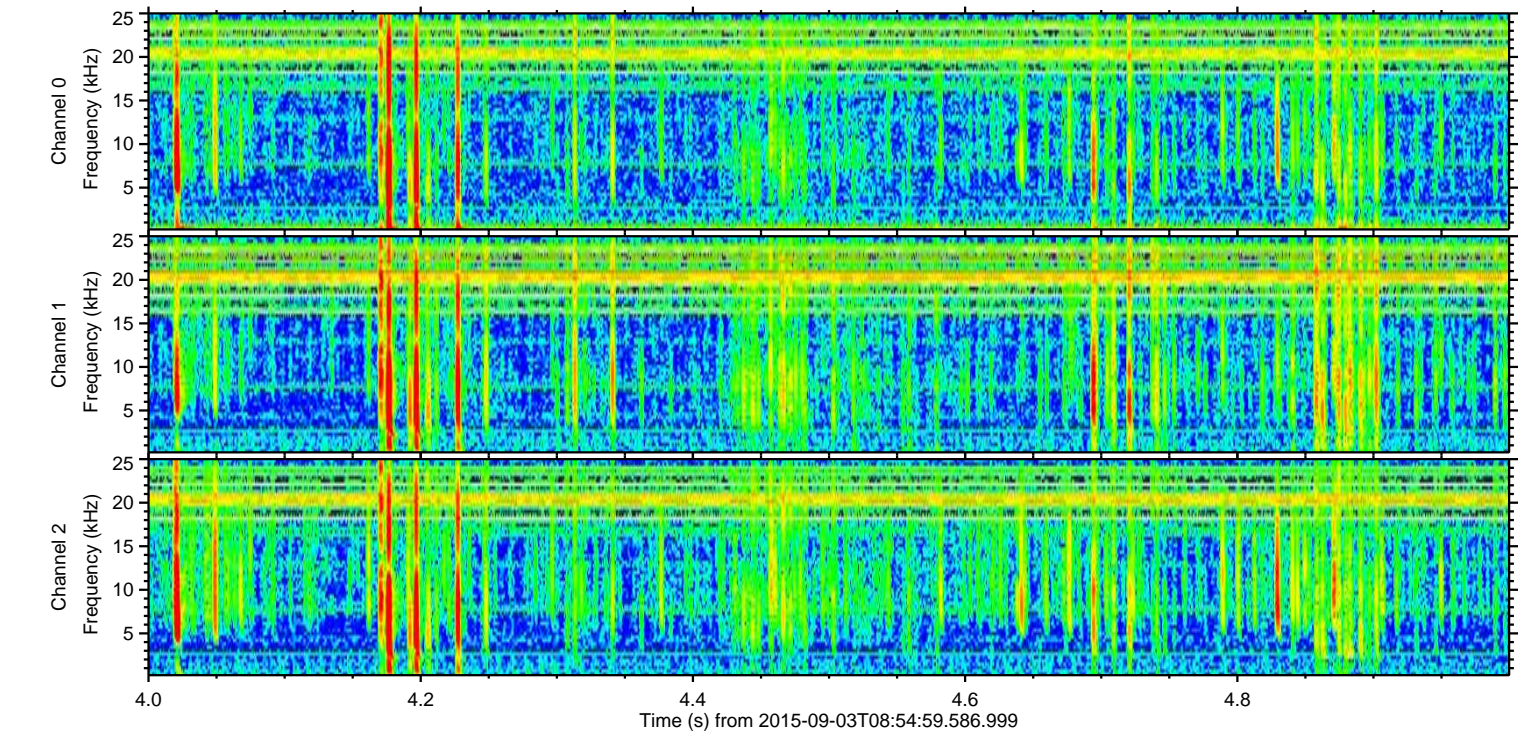
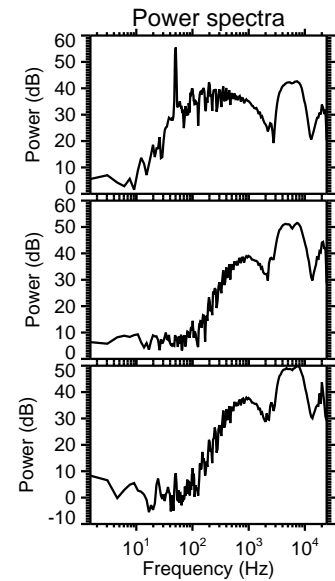
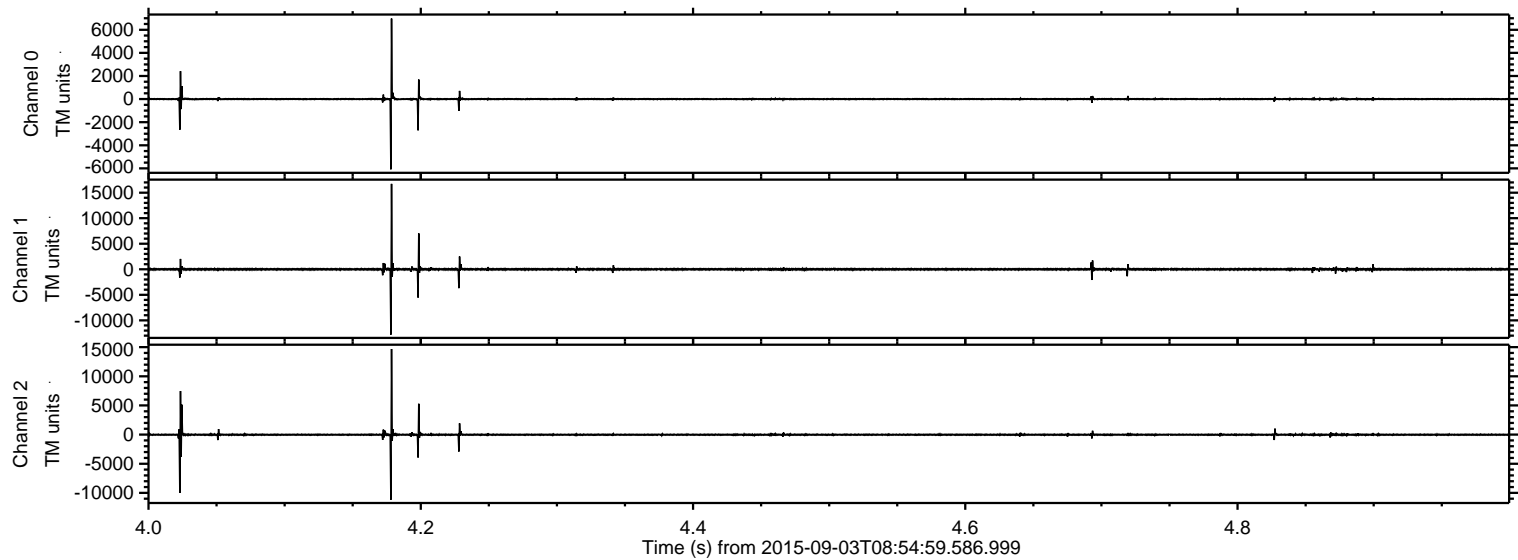

Processed Fri Oct 9 08:11:30 2015 by ELM ver.2012-10-06 from 001__elm20150903_085458__dat00.bin

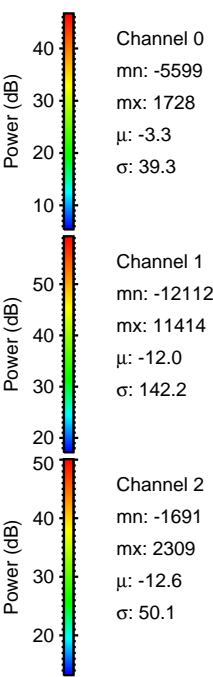
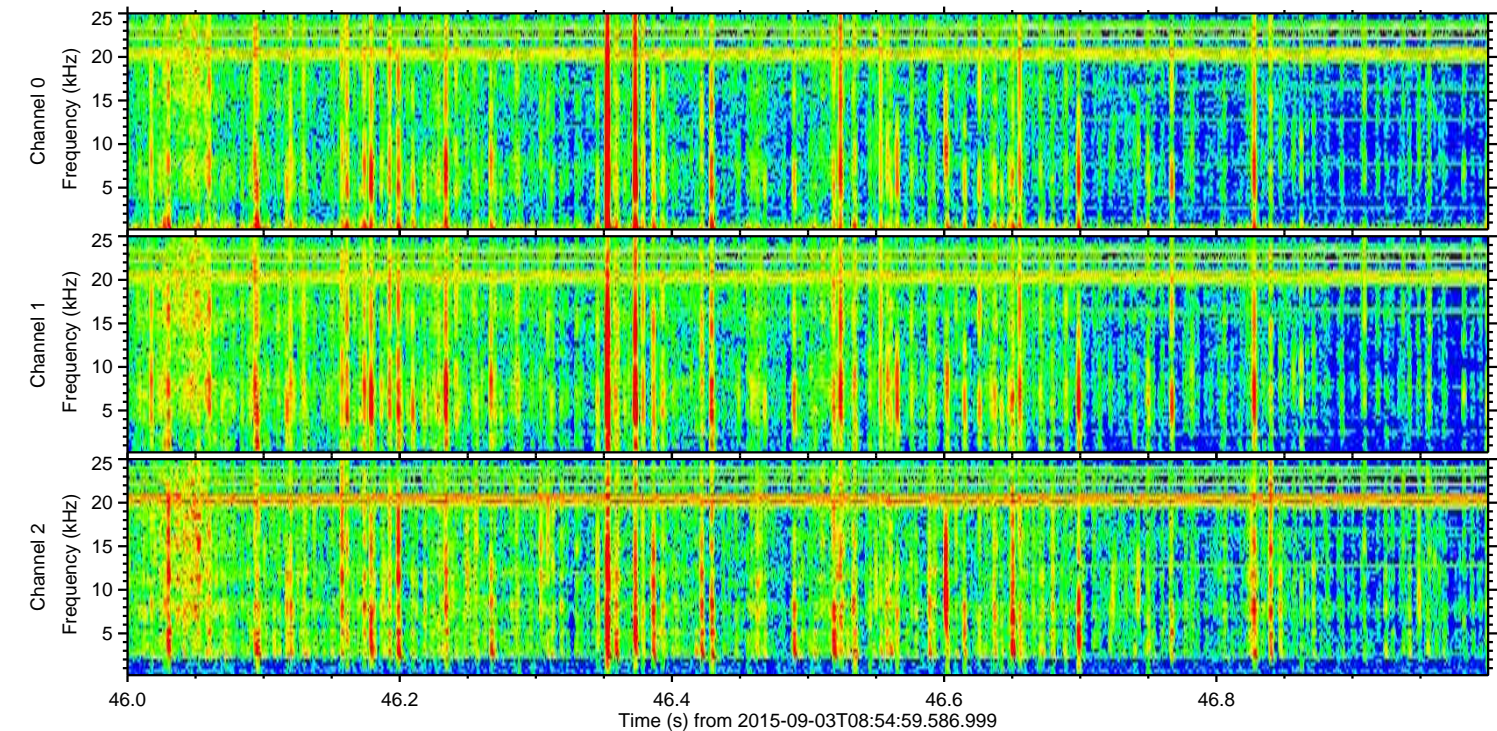
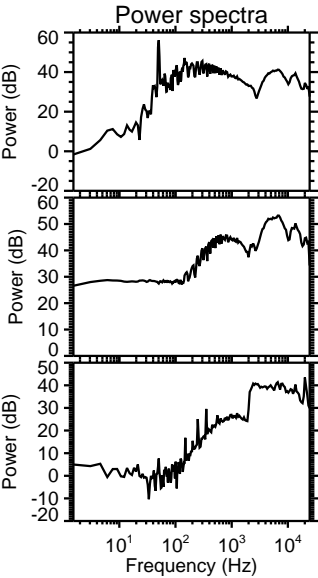
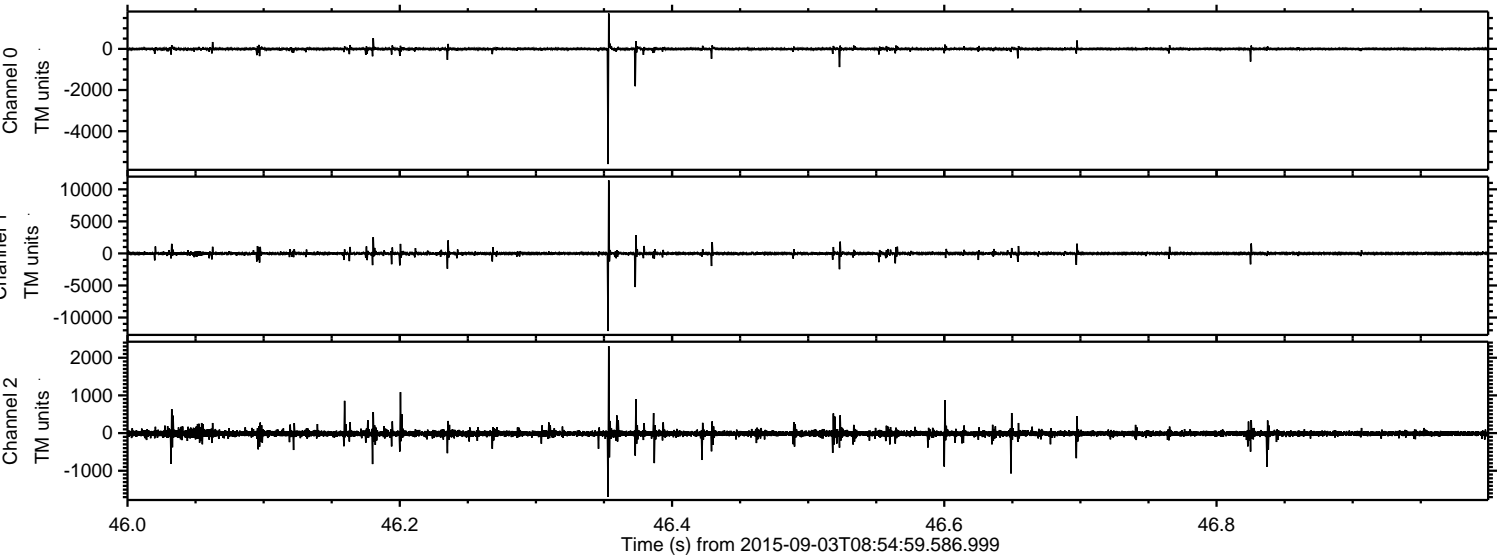

Processed Fri Oct 9 08:11:31 2015 by ELM ver.2012-10-06 from 001__elm20150903_085458__dat00.bin

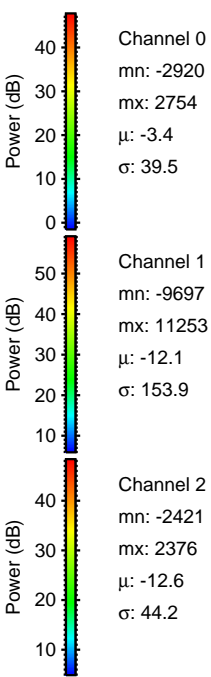
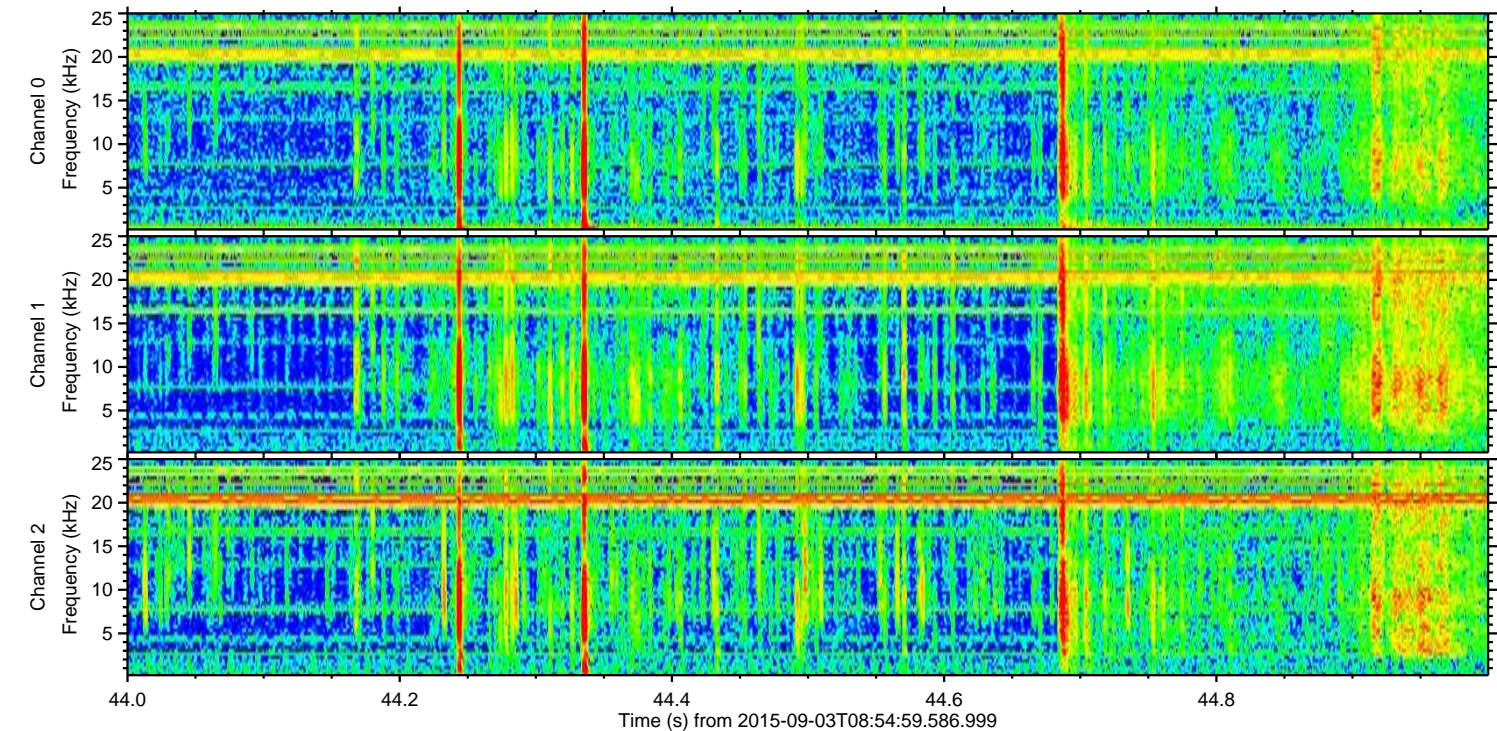
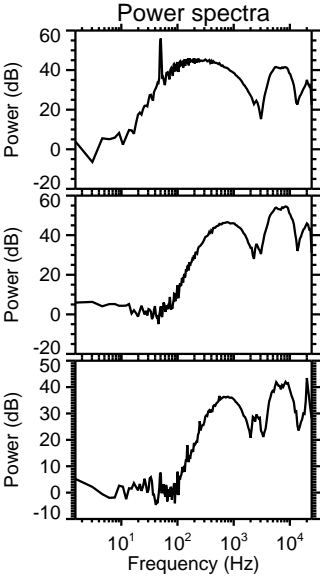
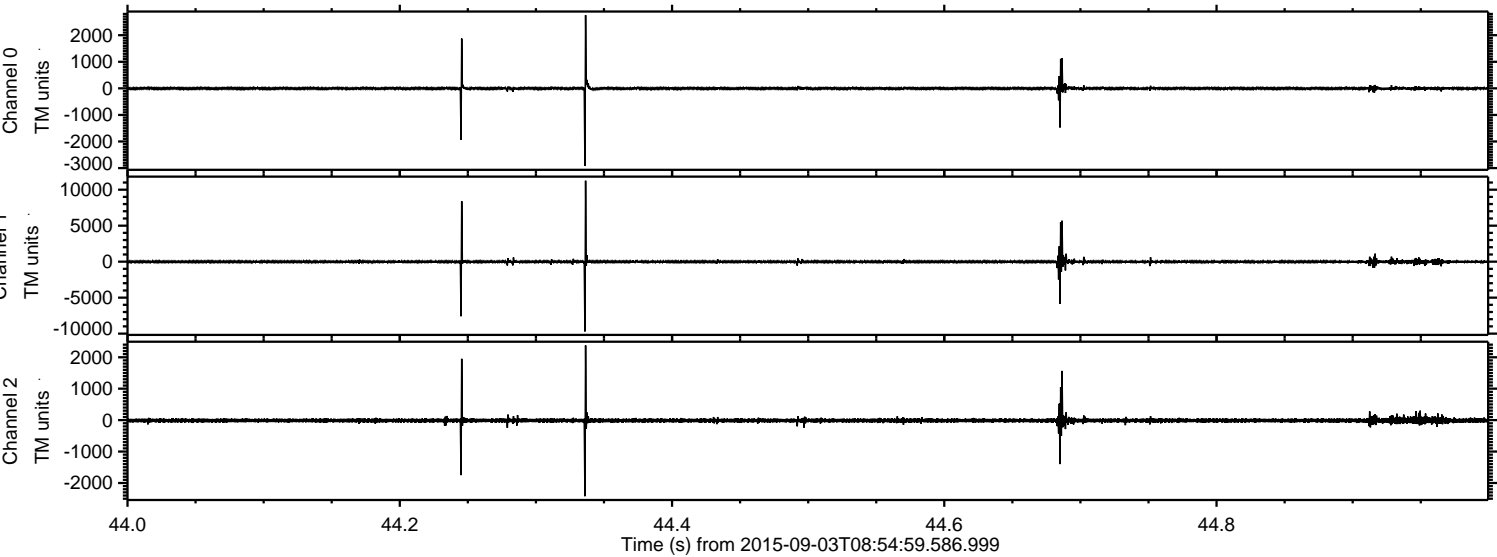

ELMAVAN 3D WAVEFORMS (Measured data sampled at 50 kHz) 51000 packets of 144 samples from 2015-09-03T08:54:59.586.999. Part 16/147

Processed Fri Oct 9 08:11:32 2015 by ELM ver.2012-10-06 from 001__elm20150903_085458__dat00.bin

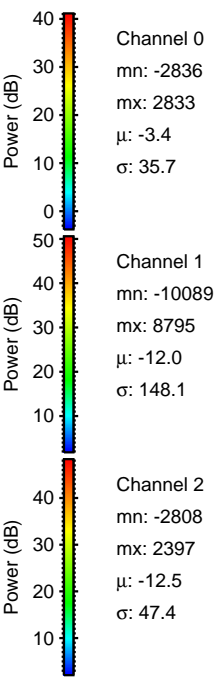
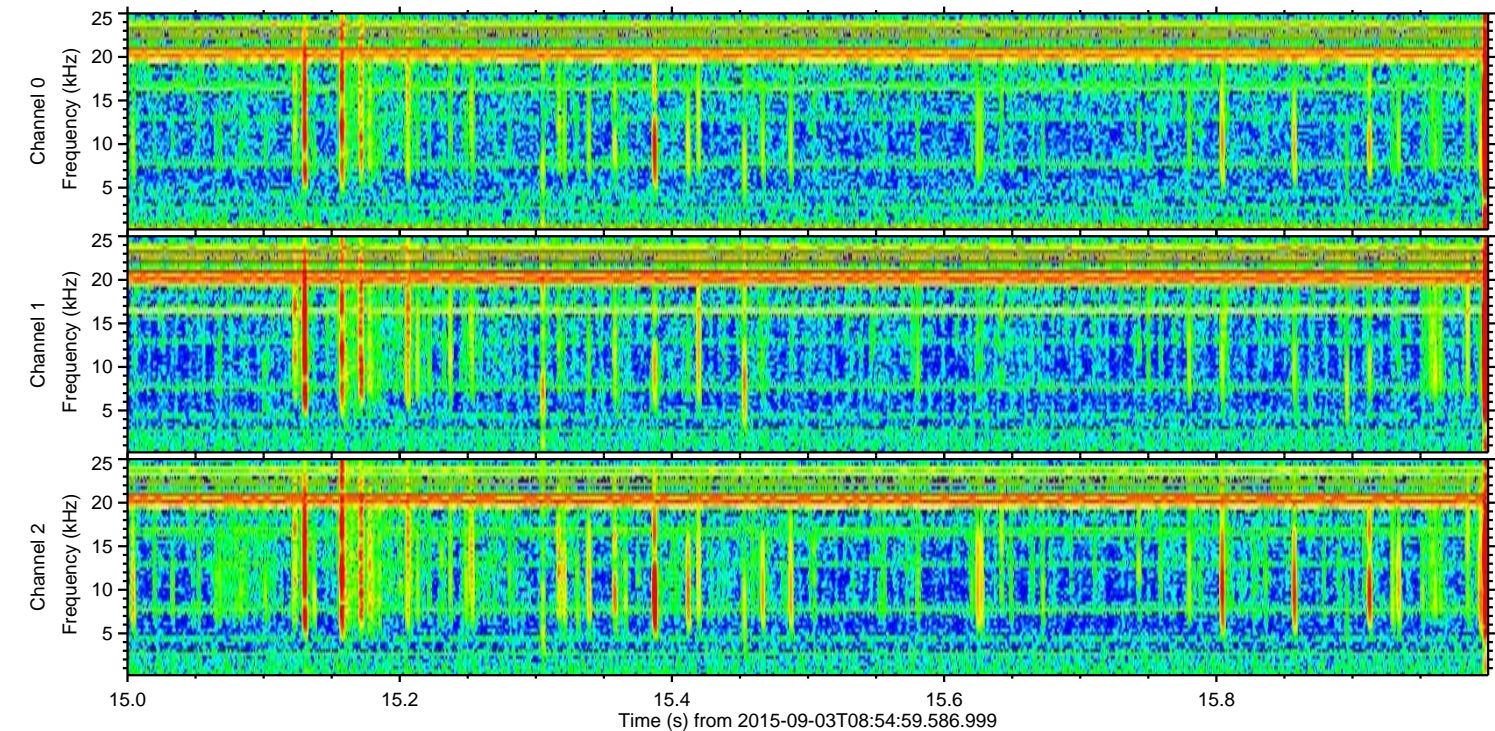
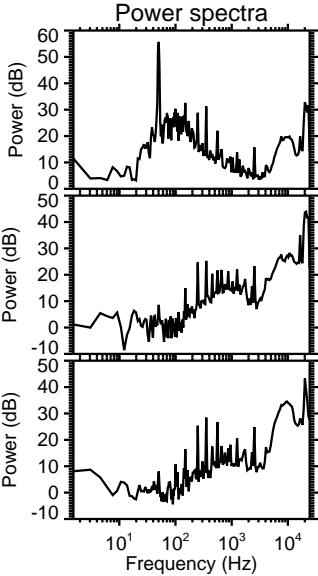
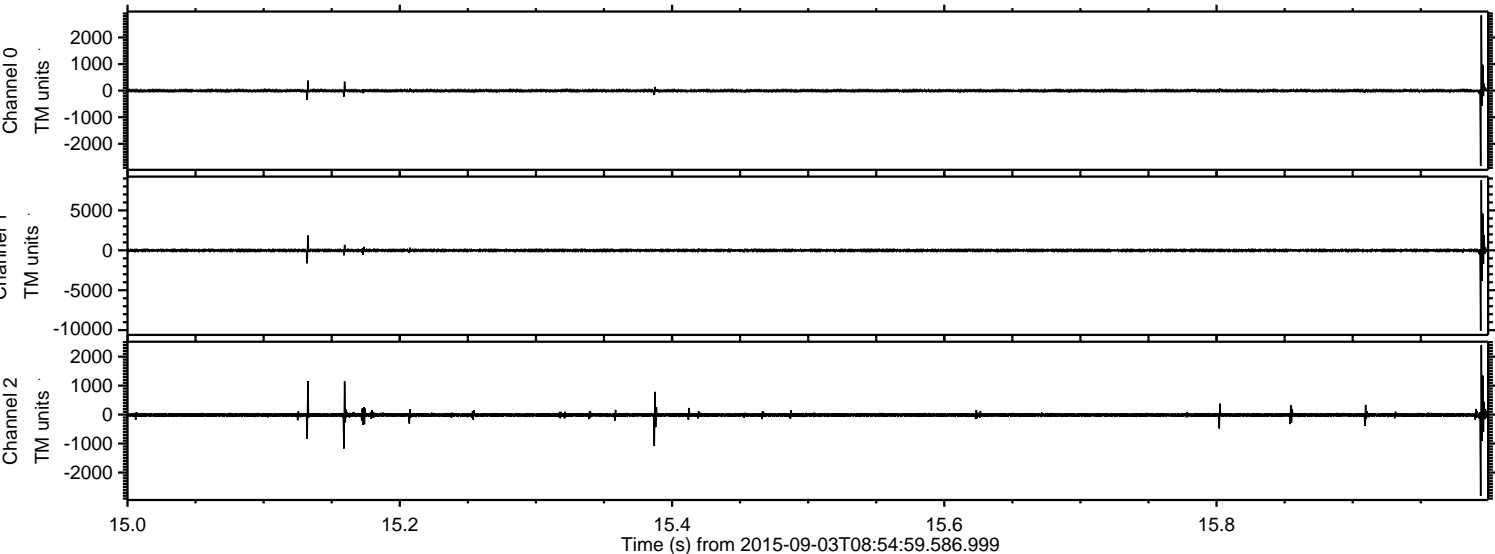

Processed Fri Oct 9 08:11:34 2015 by ELM ver.2012-10-06 from 001__elm20150903_085458__dat00.bin

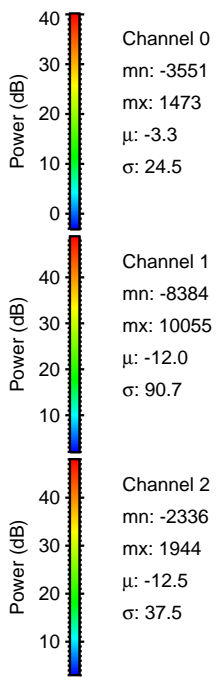
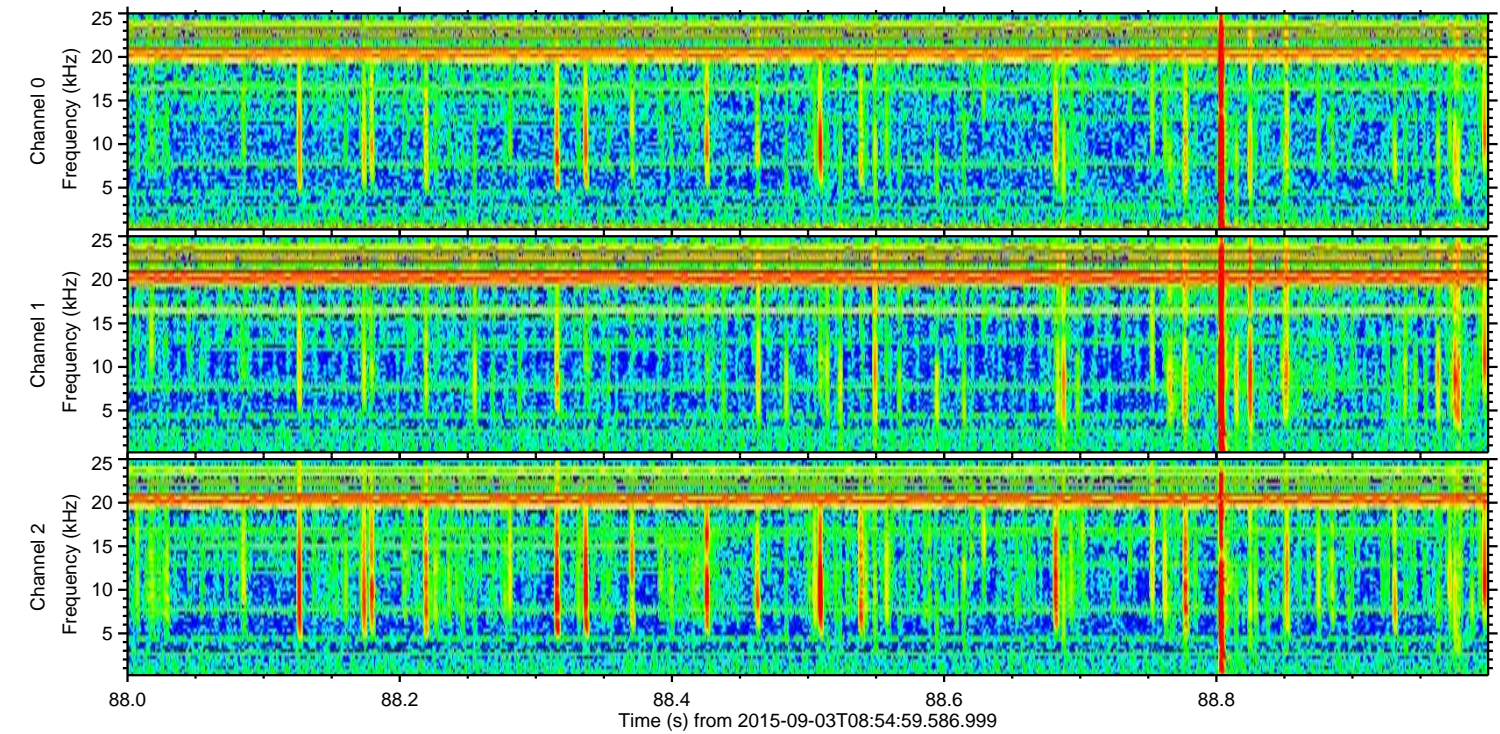
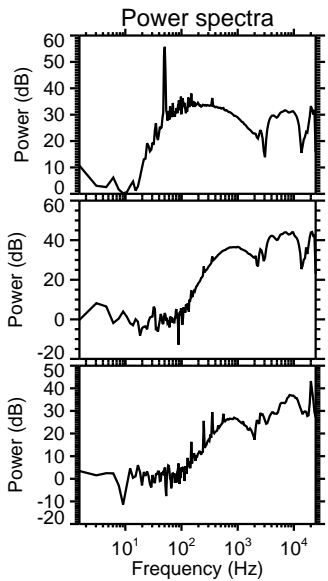
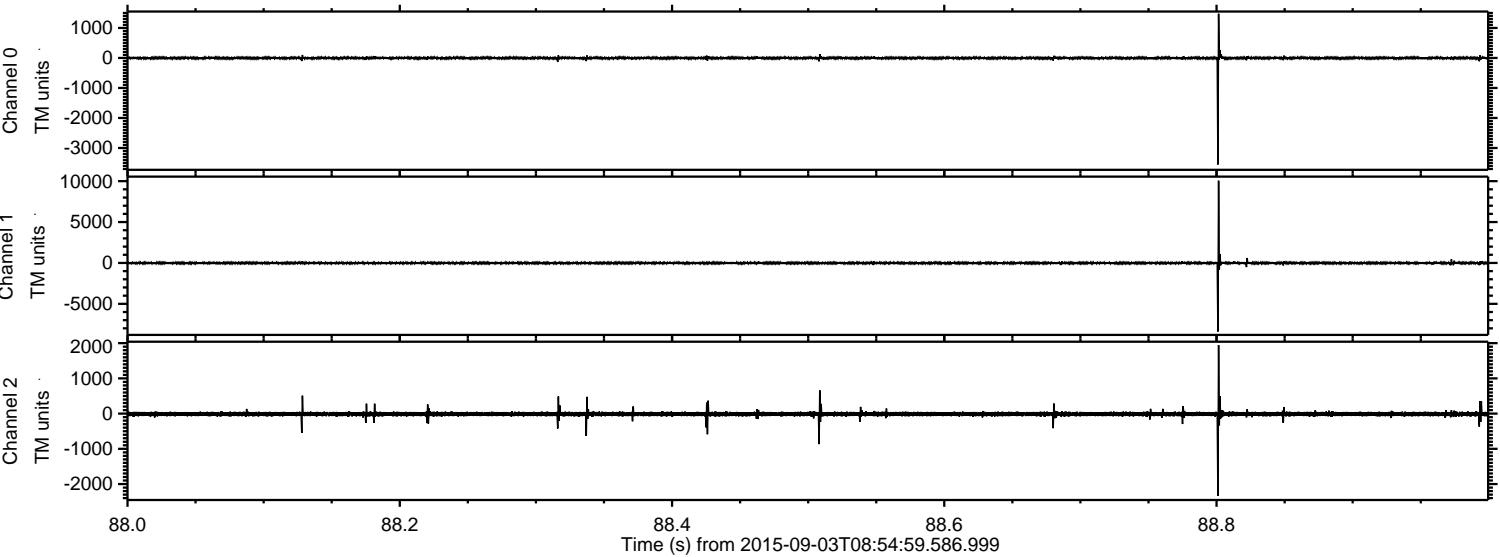

Processed Fri Oct 9 08:11:35 2015 by ELM ver.2012-10-06 from 001__elm20150903_085458__dat00.bin

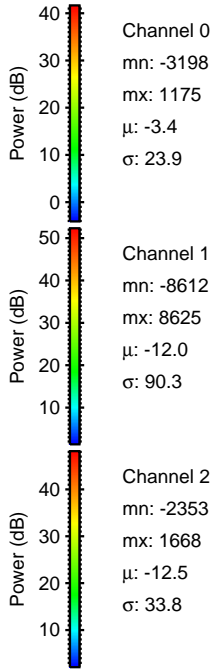
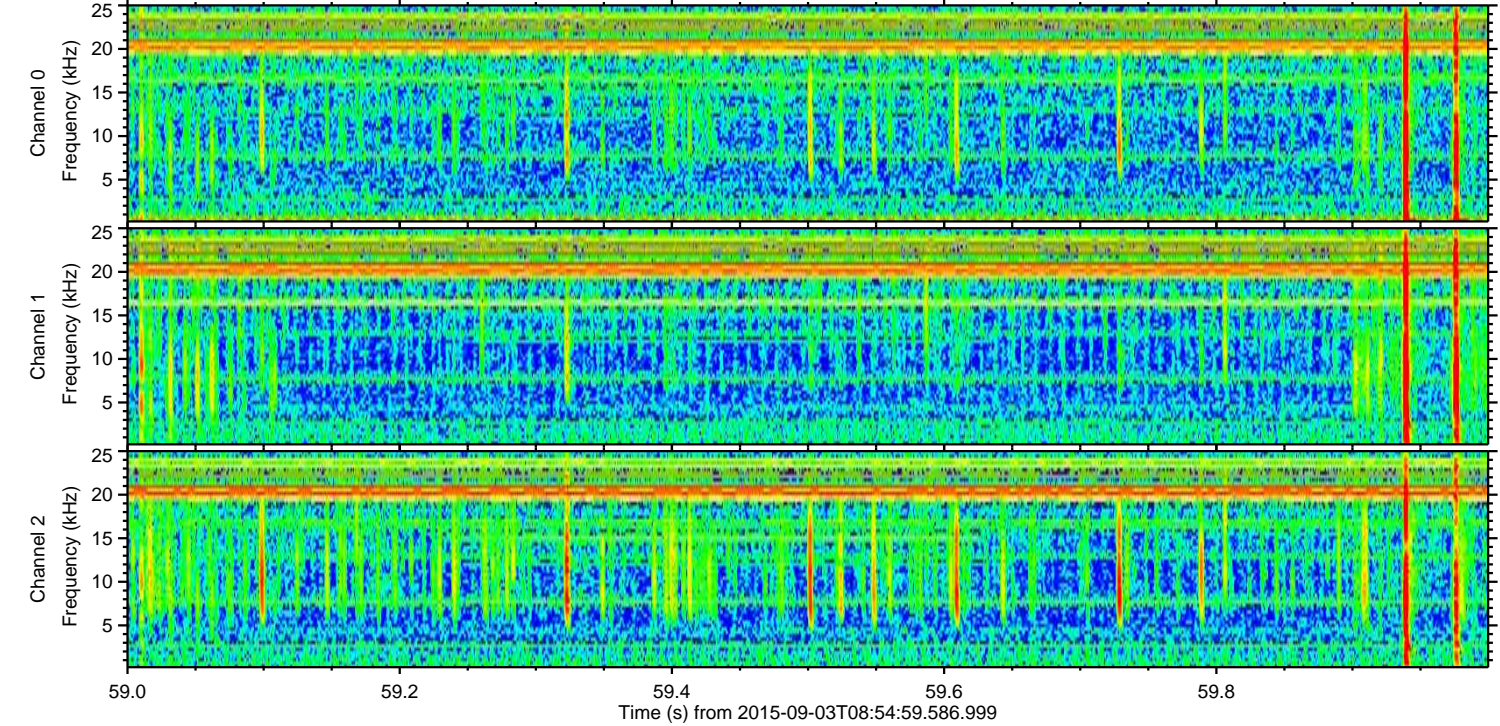
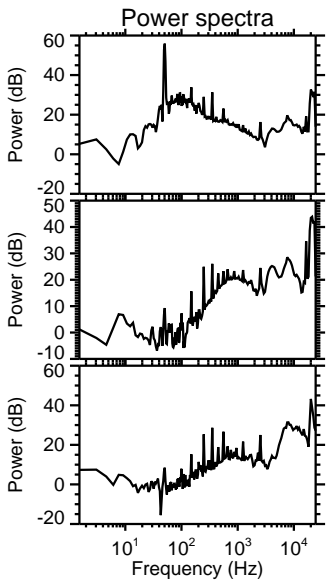
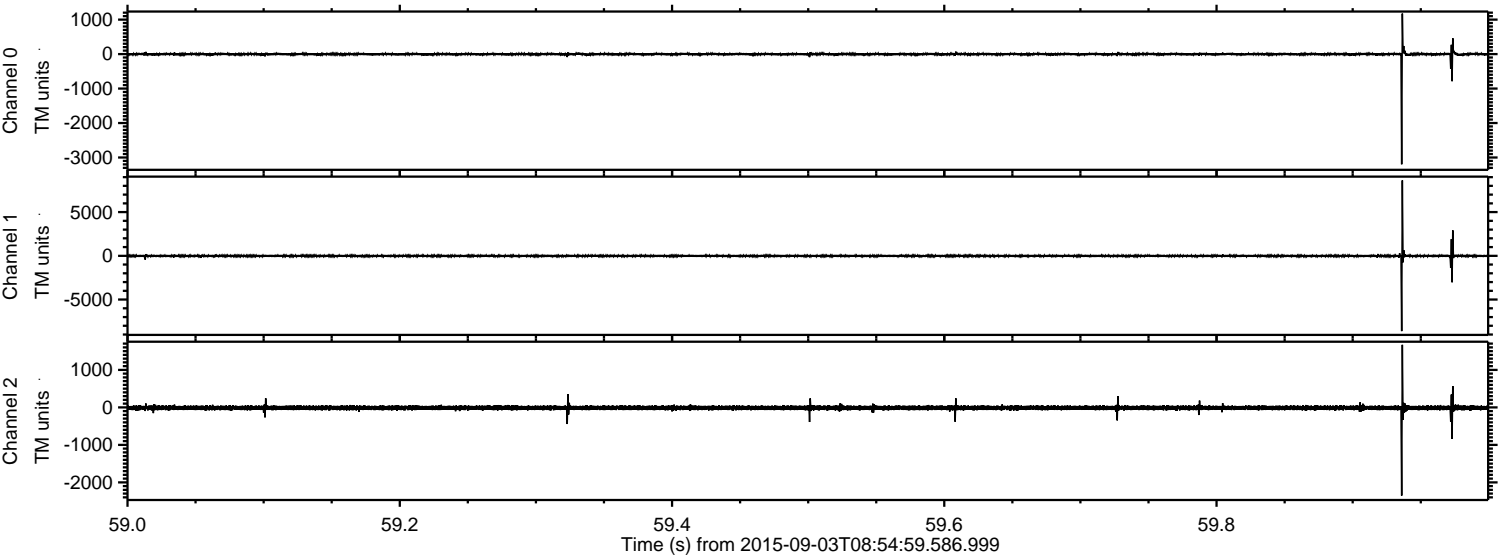

ELMAVAN 3D WAVEFORMS (Measured data sampled at 50 kHz) 51000 packets of 144 samples from 2015-09-03T08:54:59.586.999. Part 138/147

Processed Fri Oct 9 08:11:36 2015 by ELM ver.2012-10-06 from 001__elm20150903_085458__dat00.bin

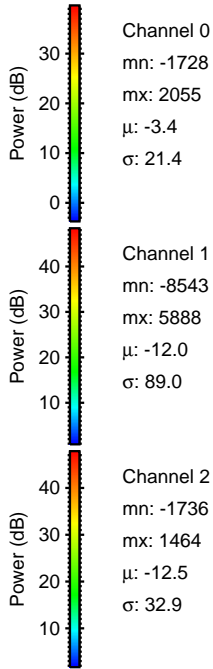
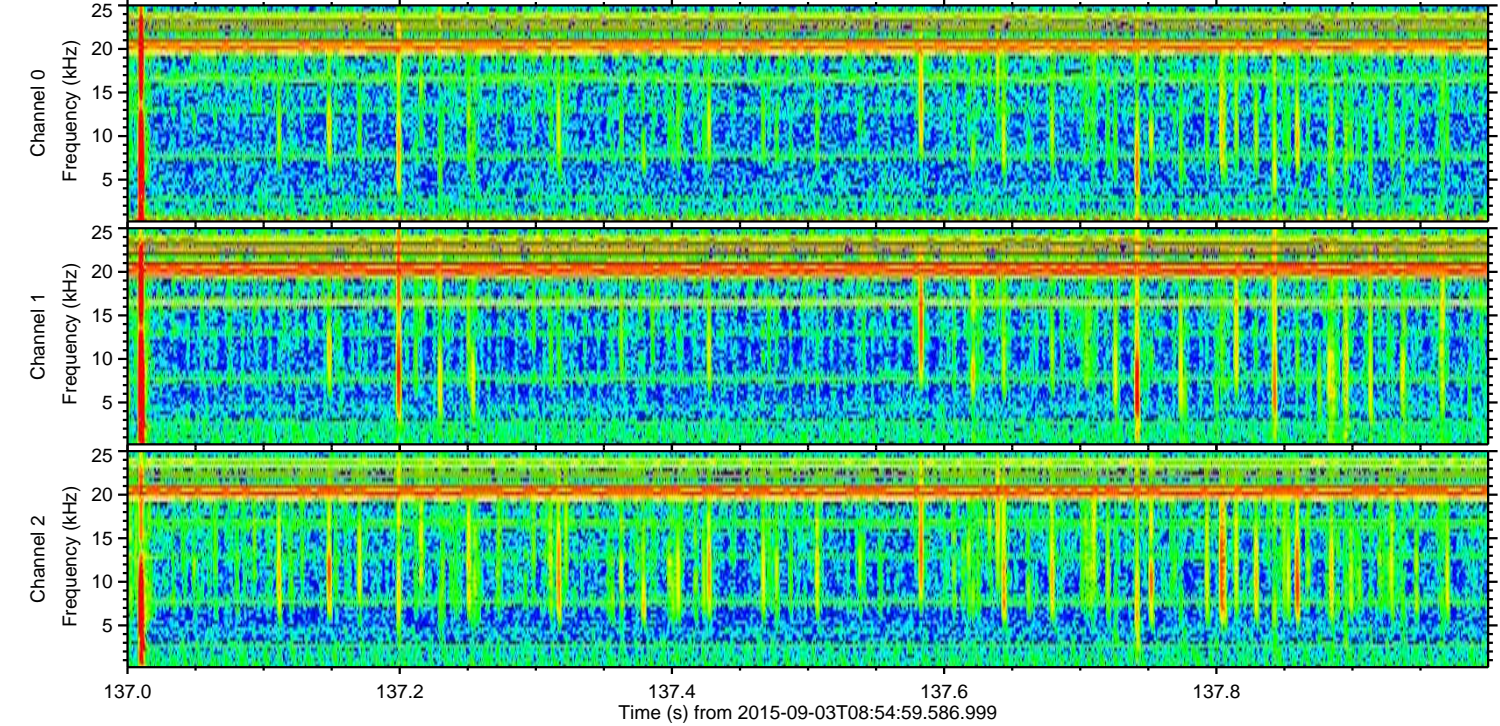
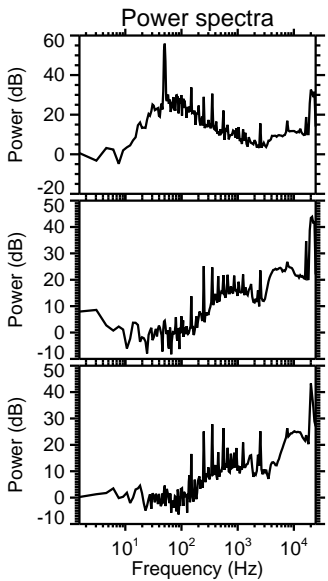
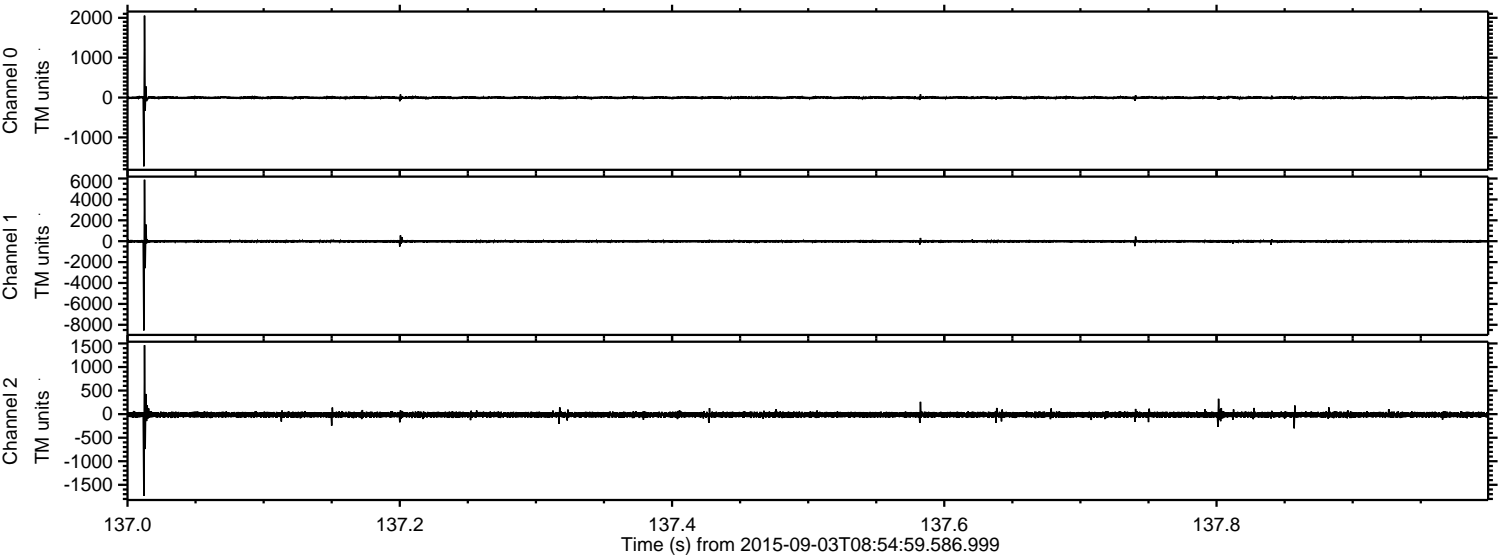

Channel 0
mn: -1728
mx: 2055
 μ : -3.4
 σ : 21.4

Channel 1
mn: -8543
mx: 5888
 μ : -12.0
 σ : 89.0

Channel 2
mn: -1736
mx: 1464
 μ : -12.5
 σ : 32.9

Processed Fri Oct 9 08:11:37 2015 by ELM ver.2012-10-06 from 001__elm20150903_085458__dat00.bin

