

ELMAVAN 3D WAVEFORMS (Measured data sampled at 50 kHz) 51000 packets of 144 samples from 2015-09-01T17:58:13.557.999.

Processed Thu Oct 8 21:18:57 2015 by ELM ver.2012-10-06 from 001\_\_elm20150901\_175812\_\_dat00.bin

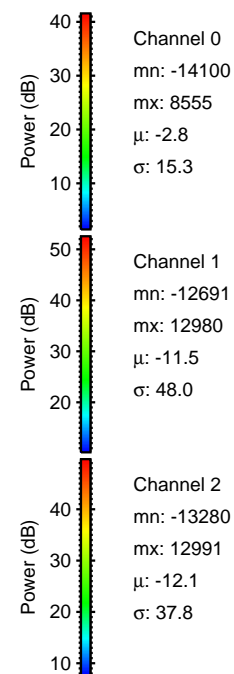

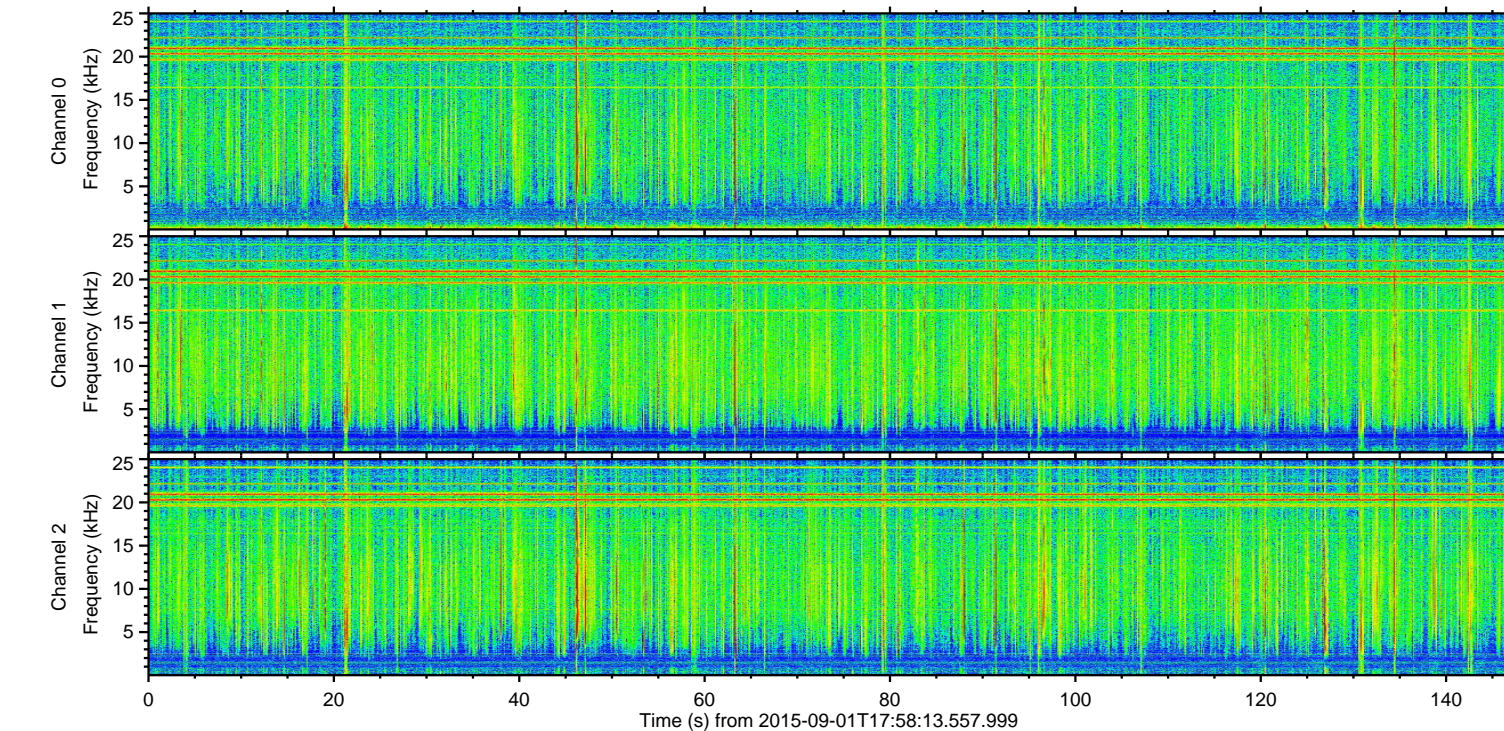
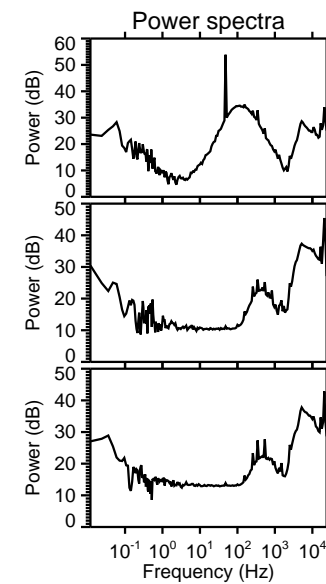
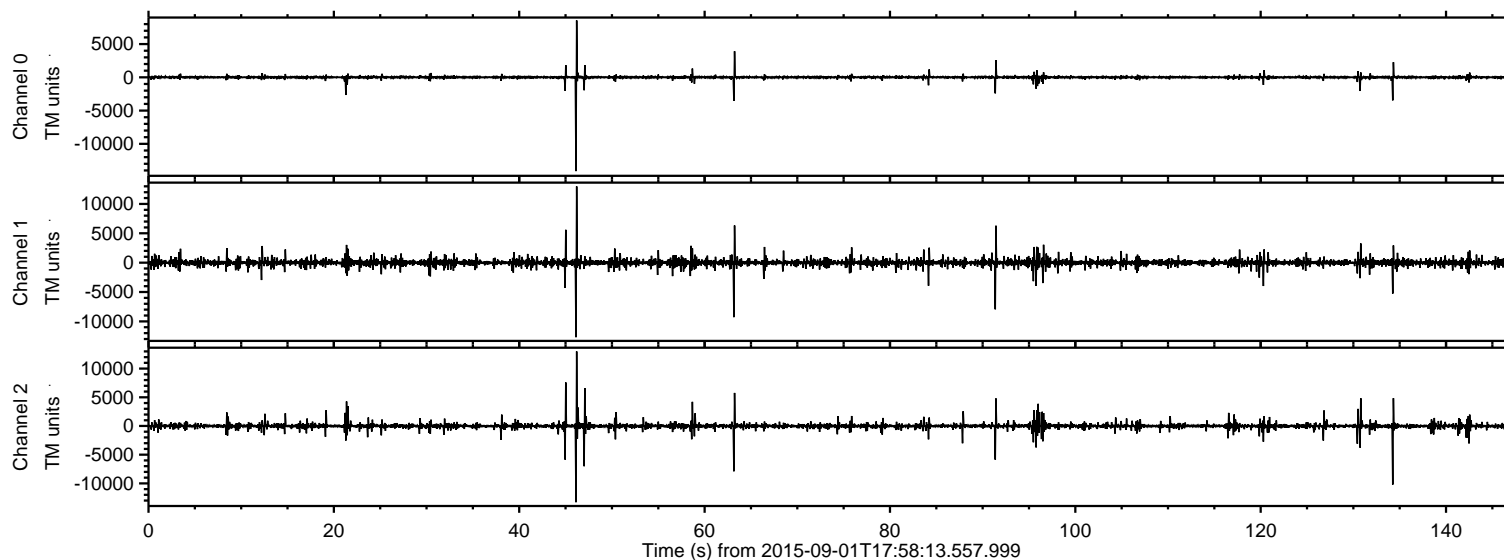

Processed Thu Oct 8 21:19:13 2015 by ELM ver.2012-10-06 from 001\_\_elm20150901\_175812\_\_dat00.bin

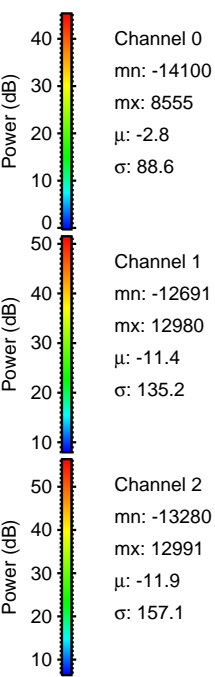
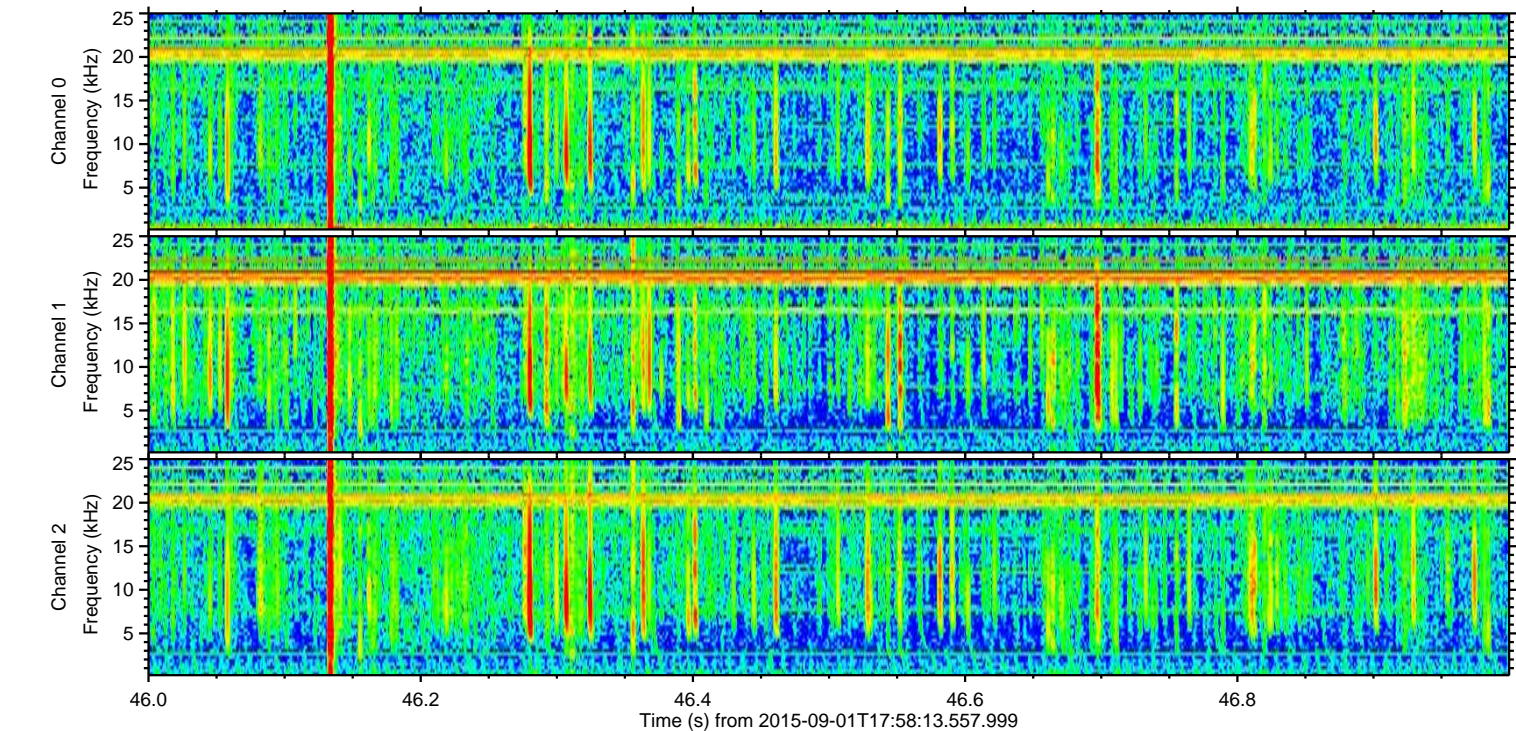
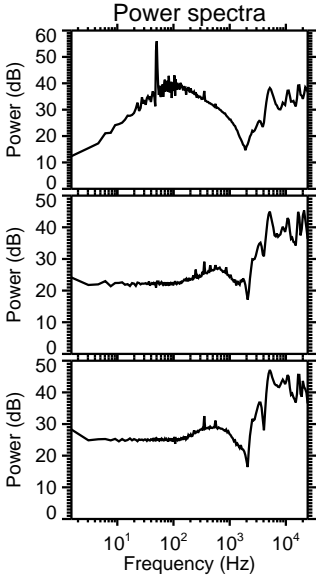
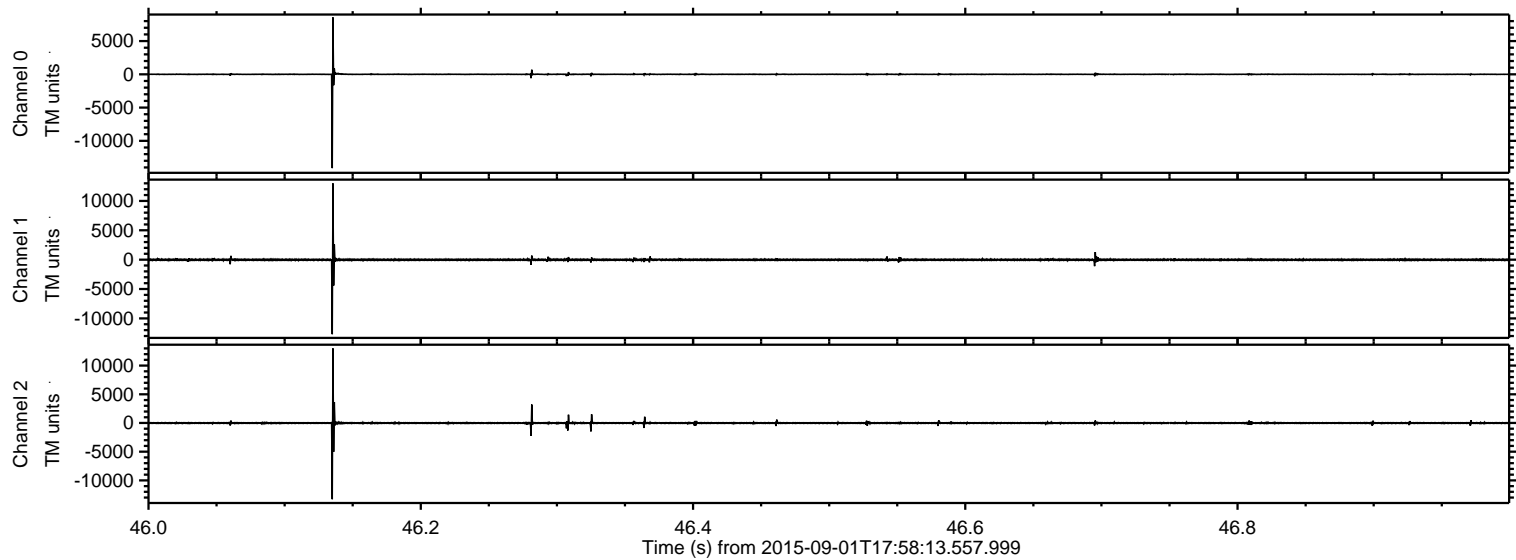



ELMAVAN 3D WAVEFORMS (Measured data sampled at 50 kHz) 51000 packets of 144 samples from 2015-09-01T17:58:13.557.999. Part 135/147

Processed Thu Oct 8 21:19:14 2015 by ELM ver.2012-10-06 from 001\_\_elm20150901\_175812\_\_dat00.bin

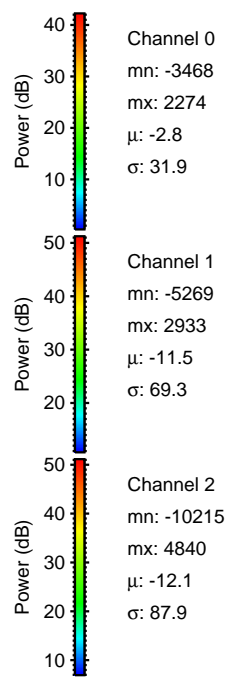
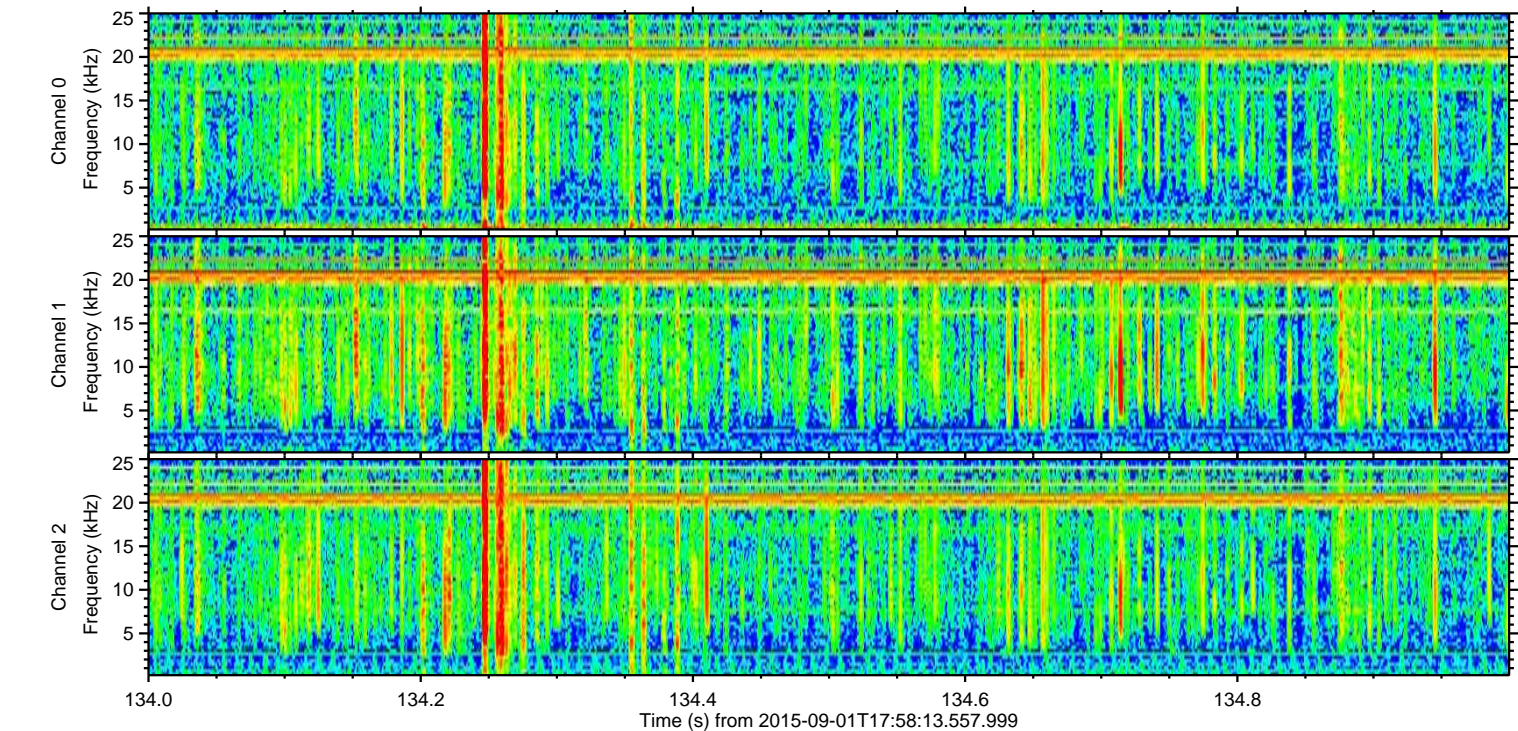
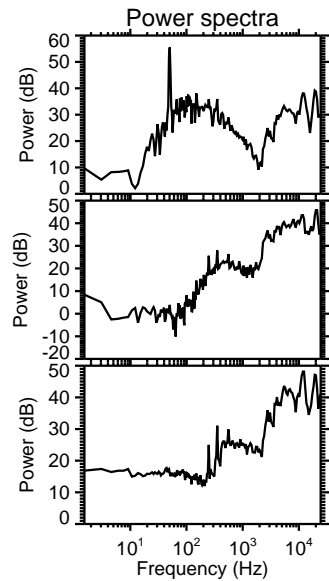
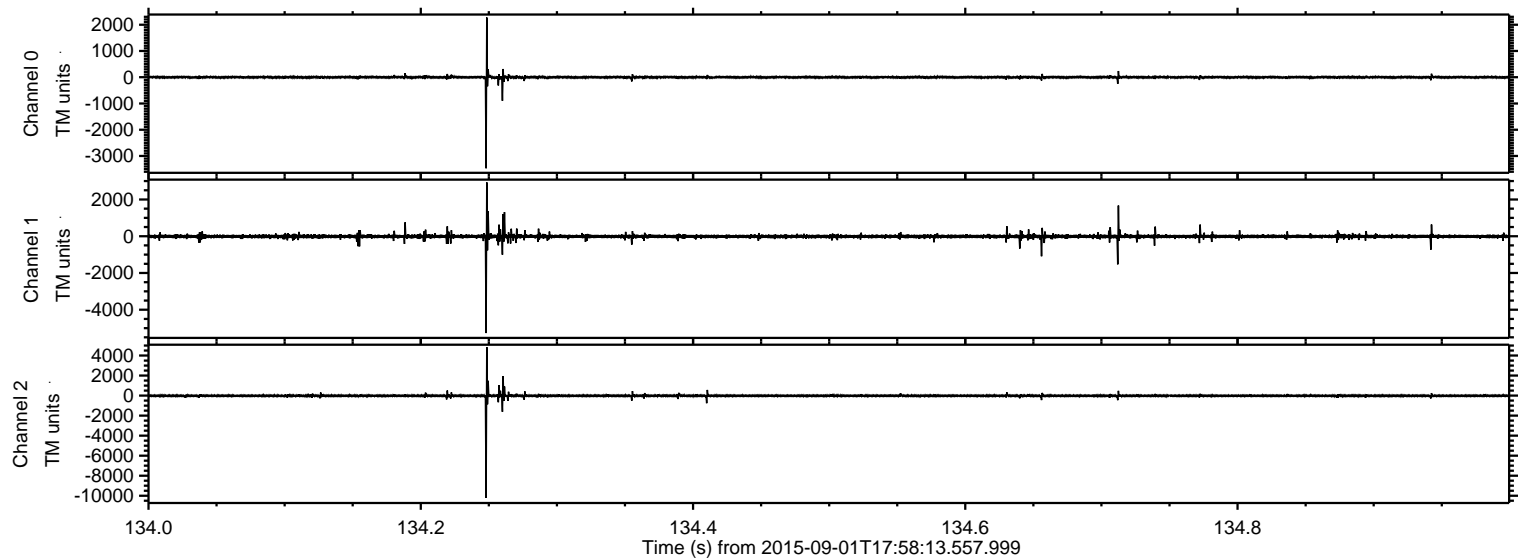



Processed Thu Oct 8 21:19:15 2015 by ELM ver.2012-10-06 from 001\_\_elm20150901\_175812\_\_dat00.bin

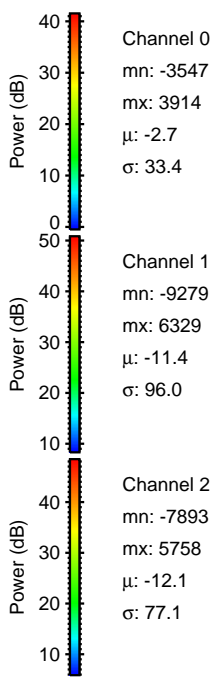
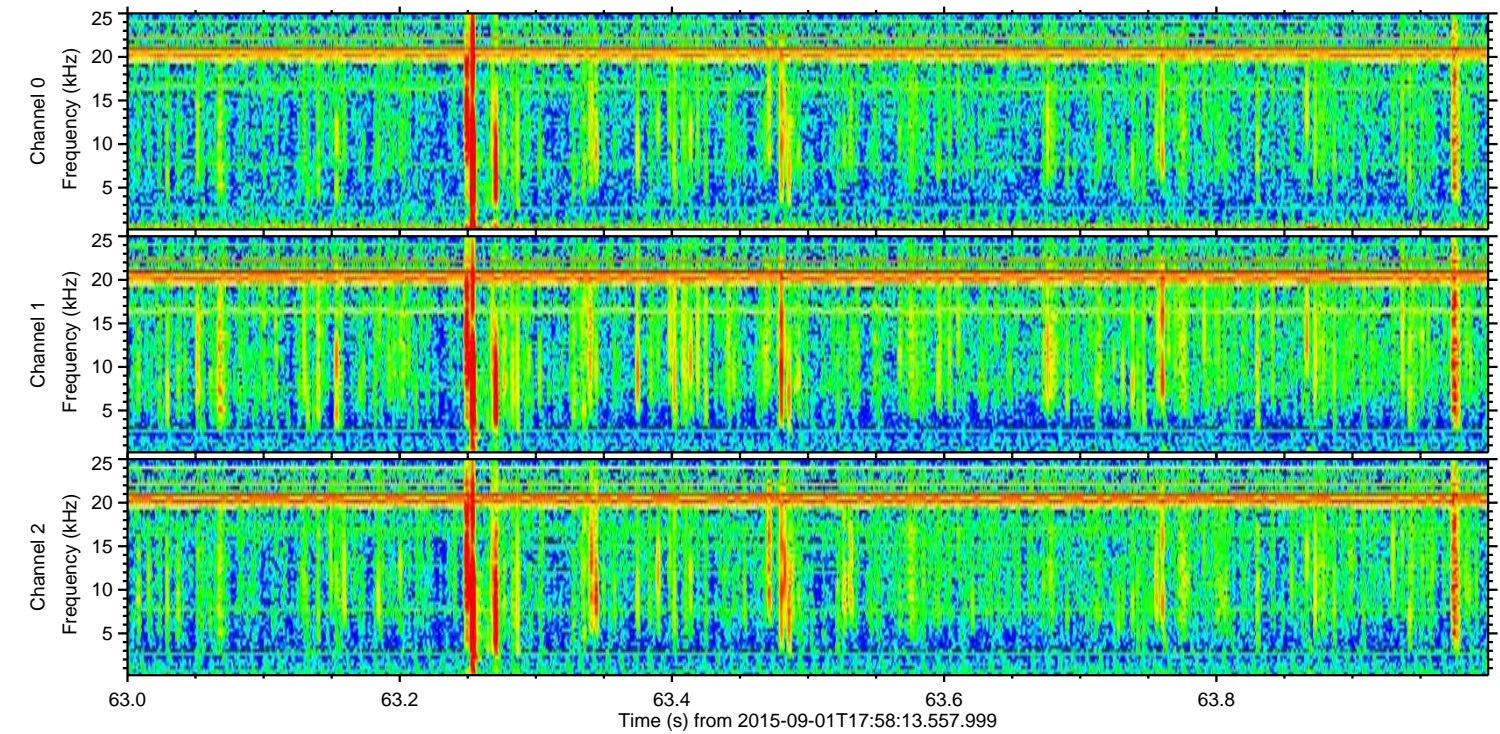
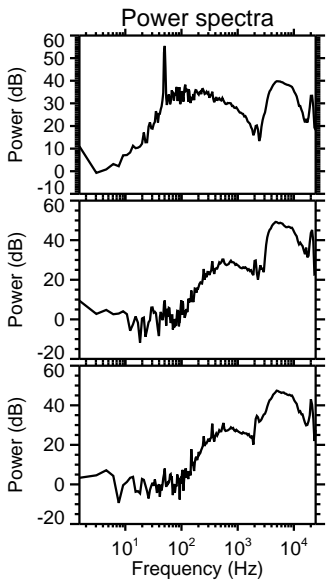
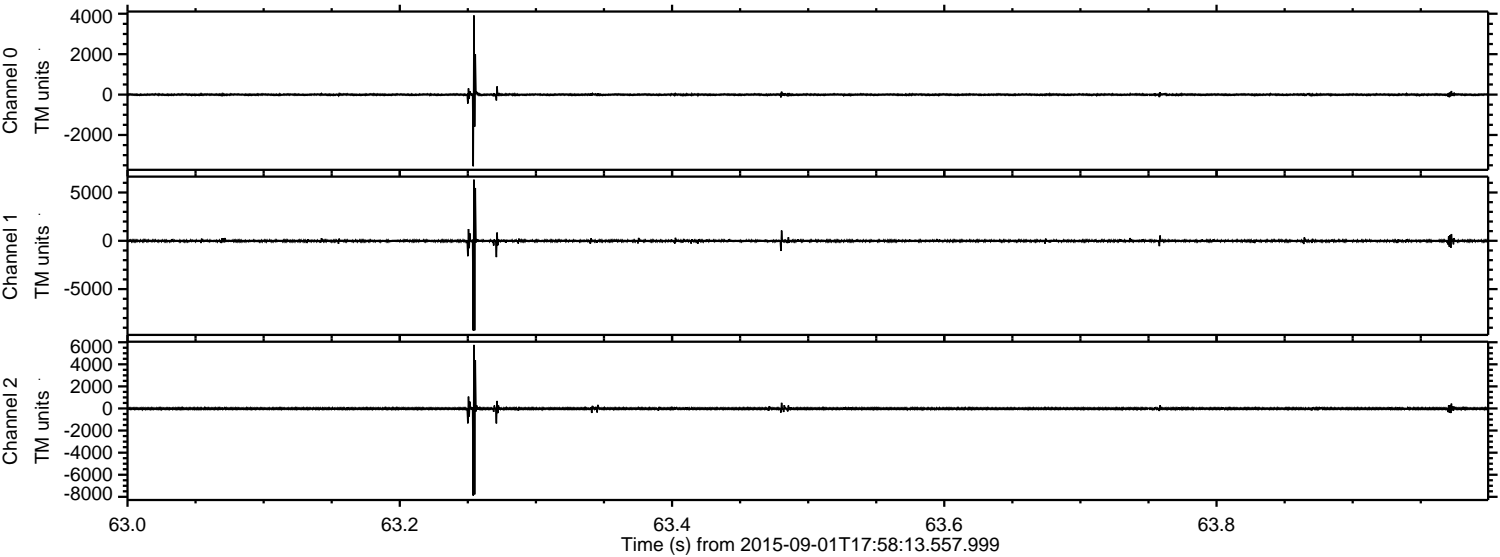

Channel 0  
mn: -3547  
mx: 3914  
 $\mu$ : -2.7  
 $\sigma$ : 33.4

Channel 1  
mn: -9279  
mx: 6329  
 $\mu$ : -11.4  
 $\sigma$ : 96.0

Channel 2  
mn: -7893  
mx: 5758  
 $\mu$ : -12.1  
 $\sigma$ : 77.1



Processed Thu Oct 8 21:19:16 2015 by ELM ver.2012-10-06 from 001\_\_elm20150901\_175812\_\_dat00.bin

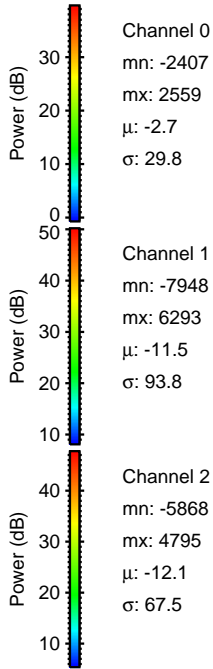
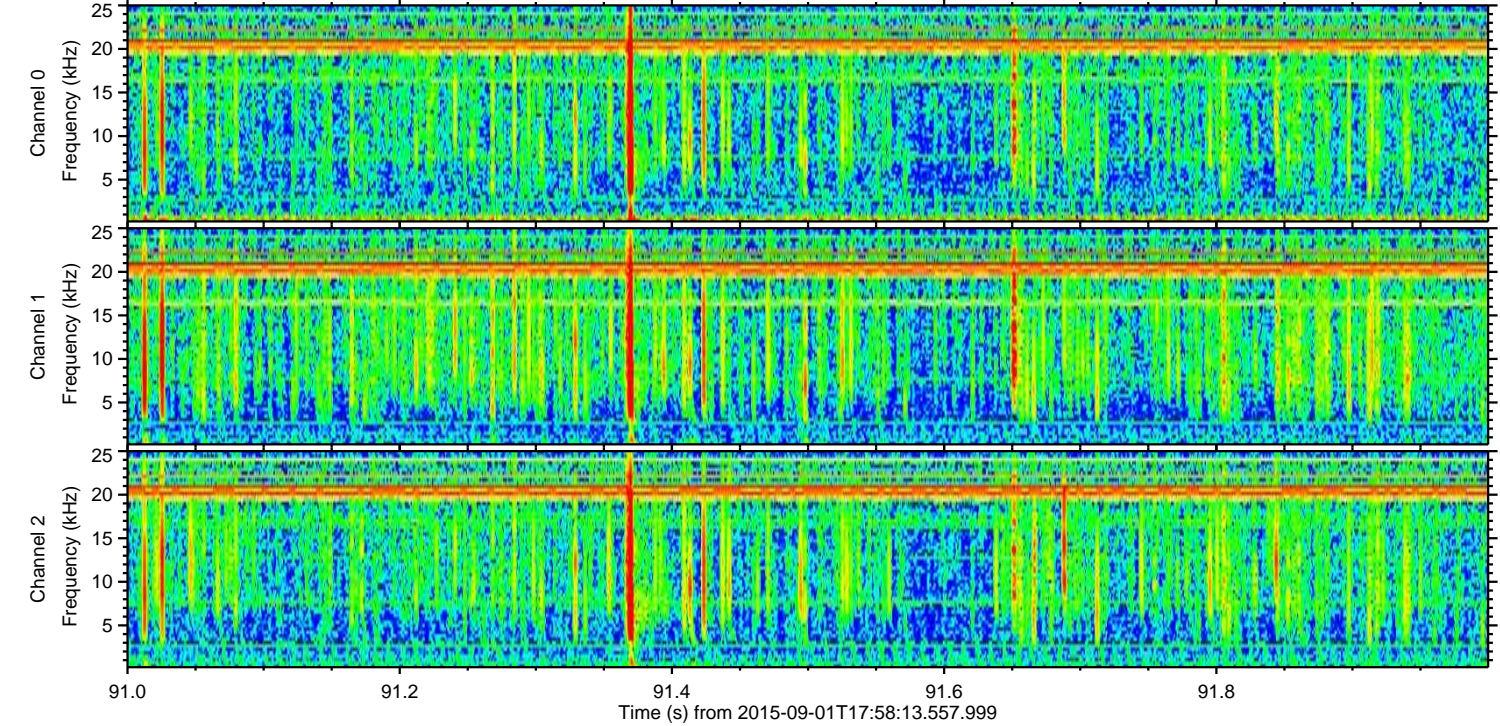
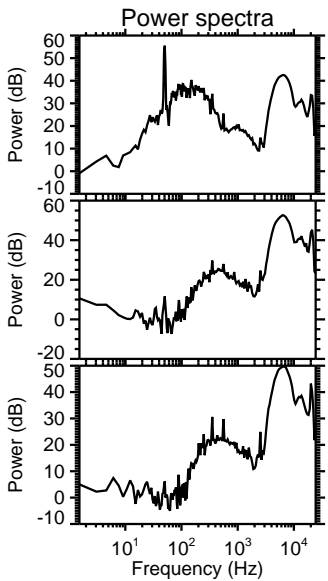
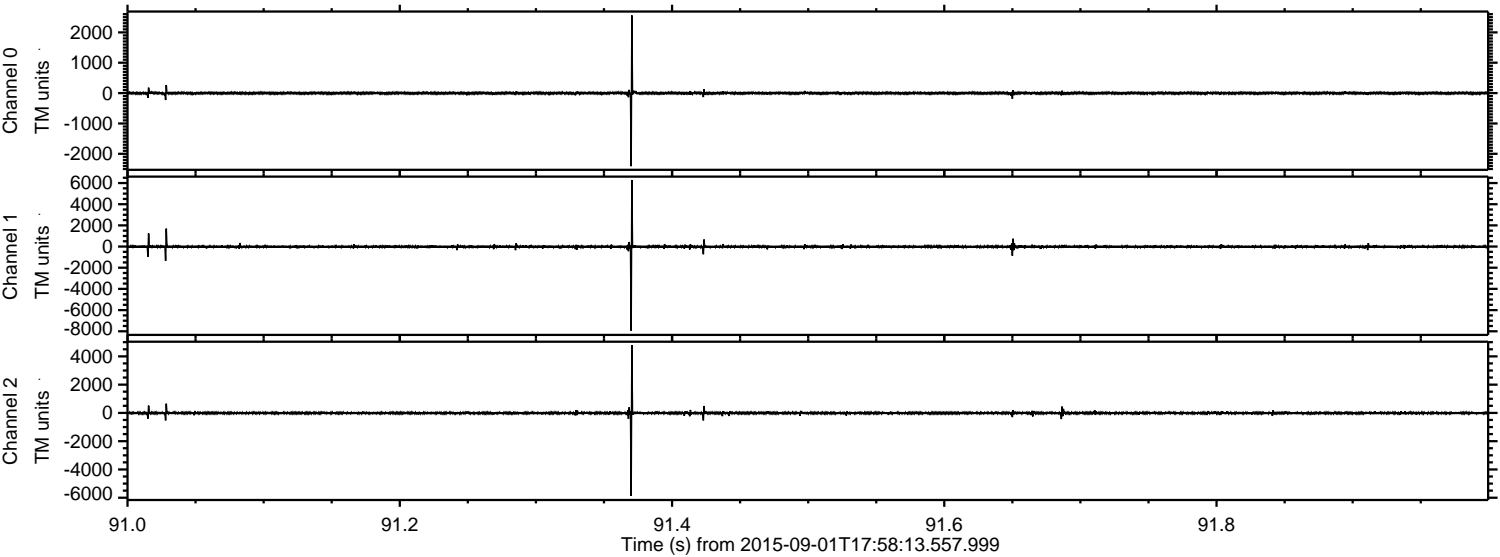



Processed Thu Oct 8 21:19:17 2015 by ELM ver.2012-10-06 from 001\_\_elm20150901\_175812\_\_dat00.bin

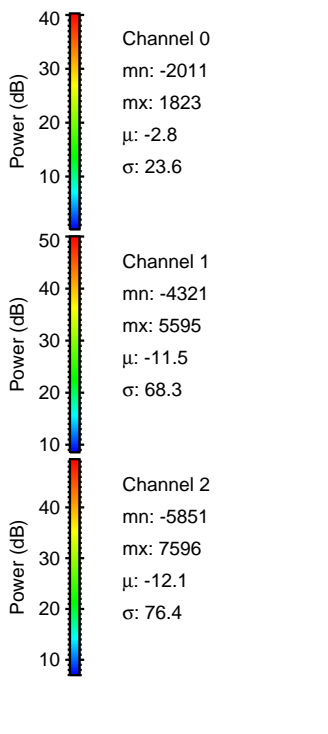
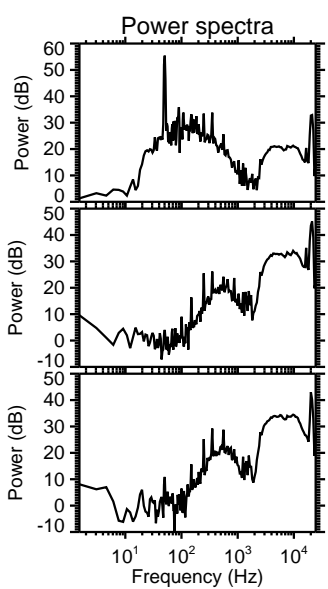
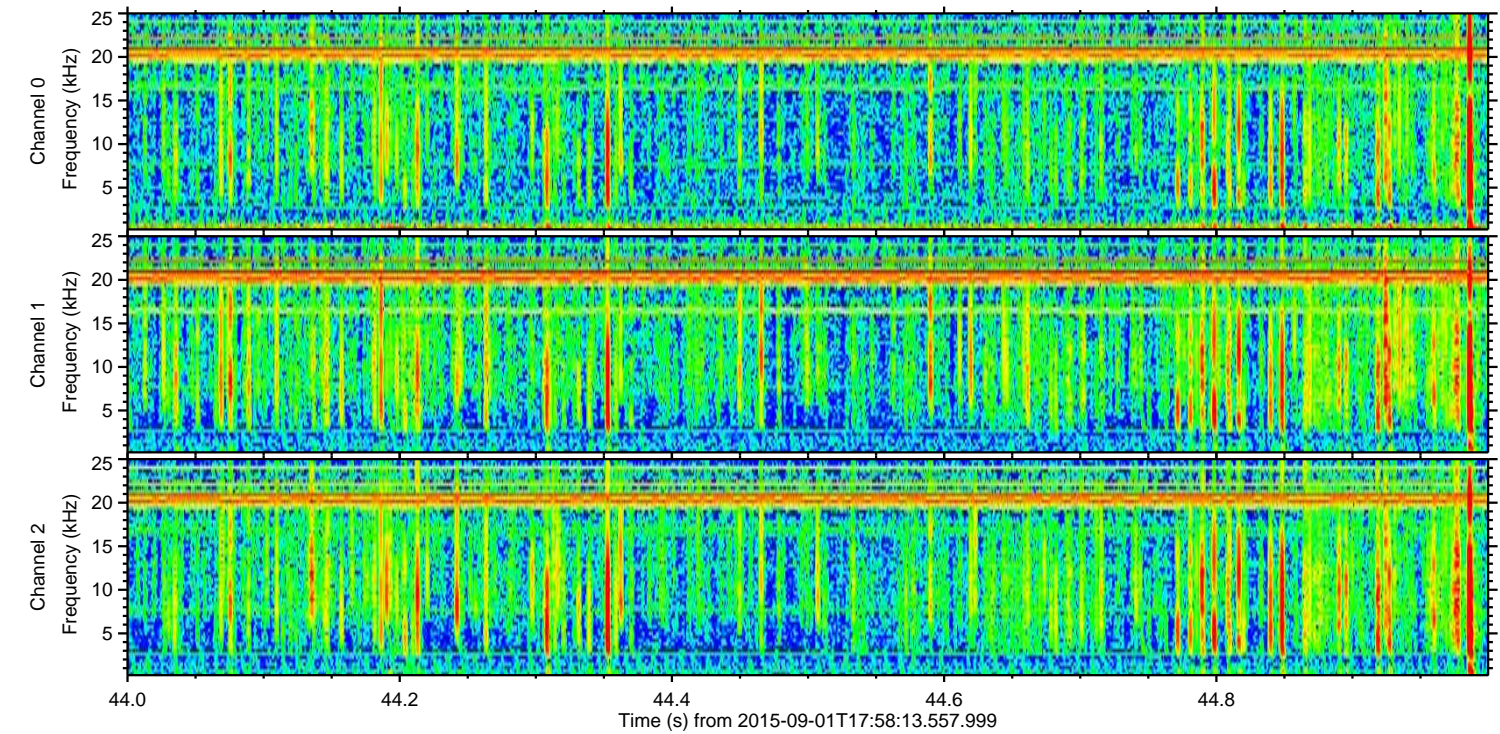
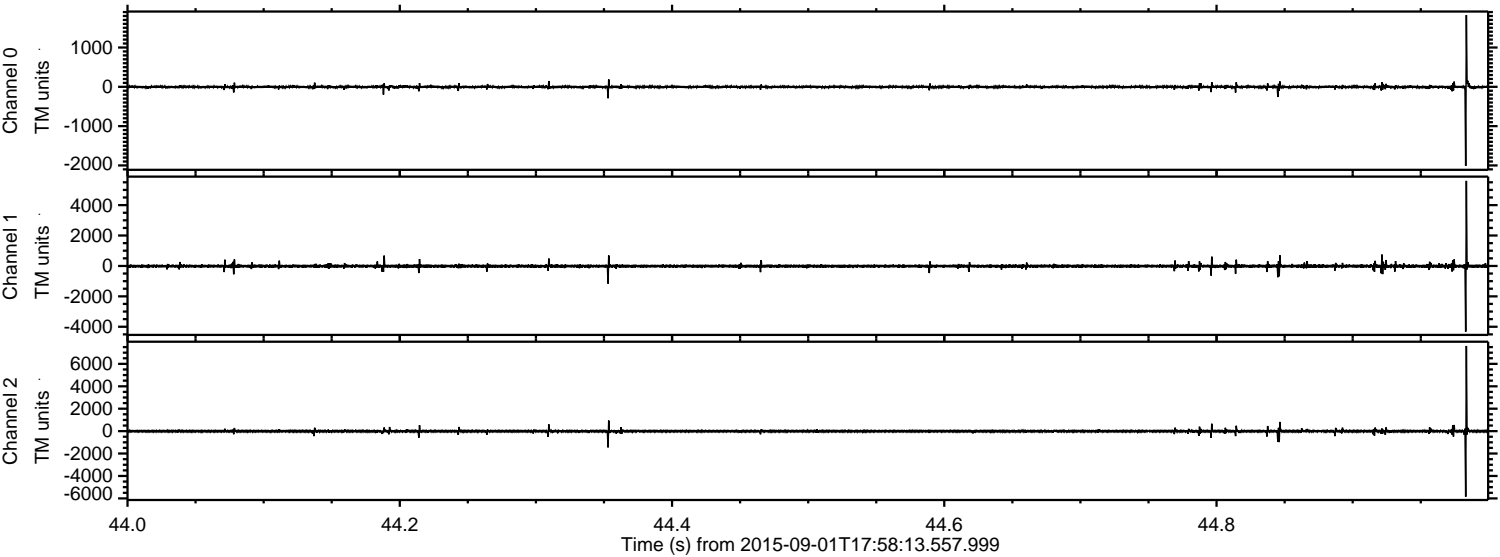



Processed Thu Oct 8 21:19:18 2015 by ELM ver.2012-10-06 from 001\_\_elm20150901\_175812\_\_dat00.bin

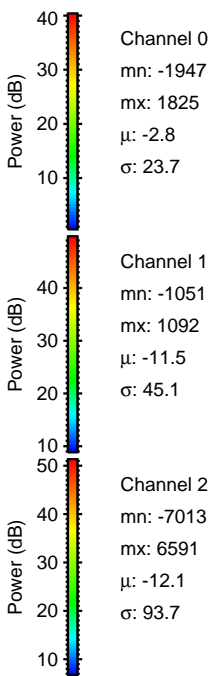
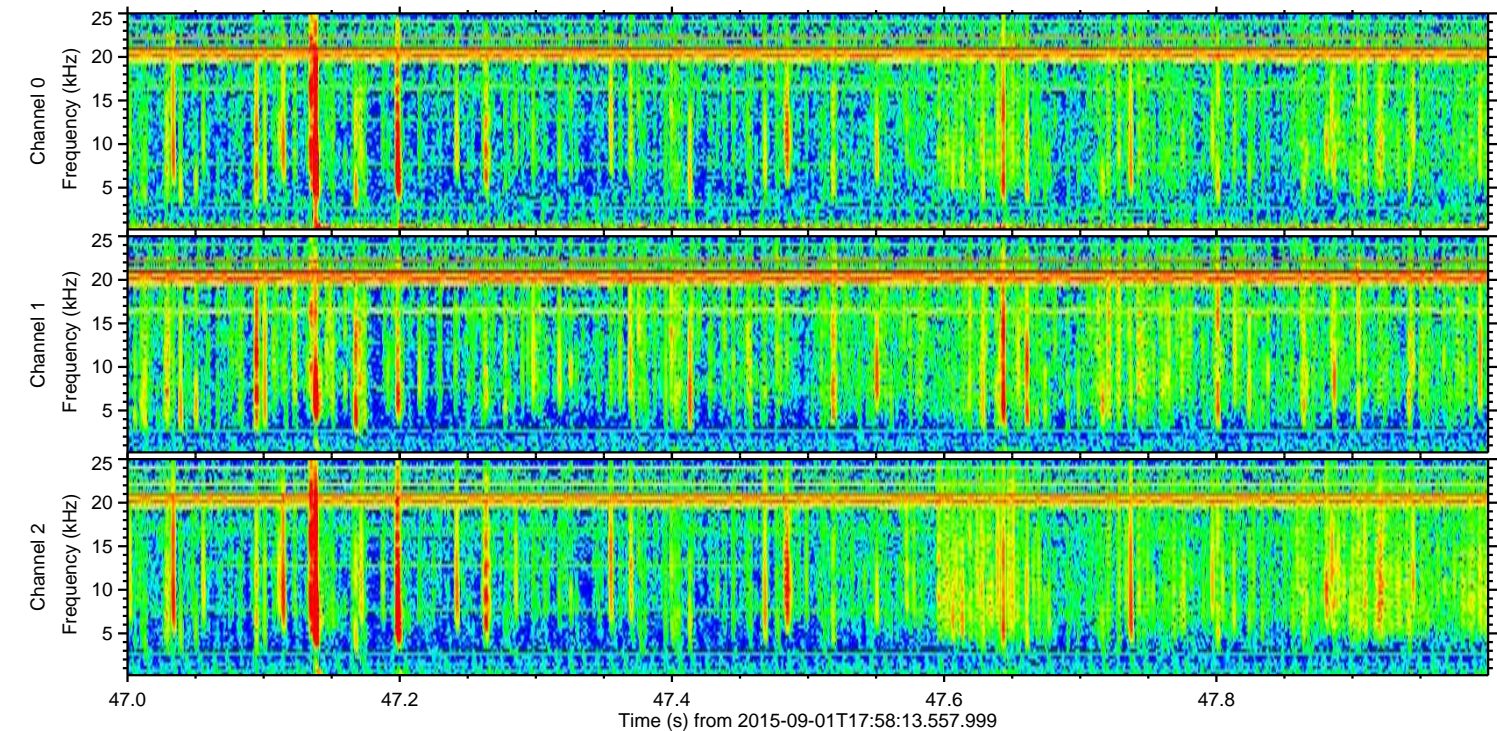
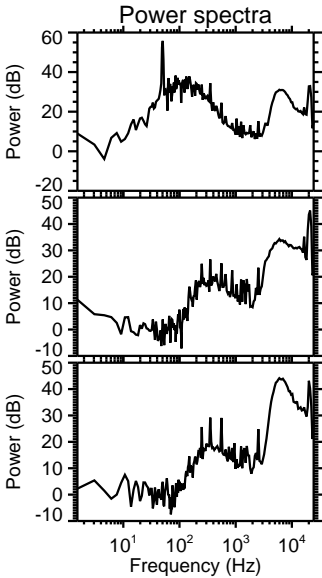
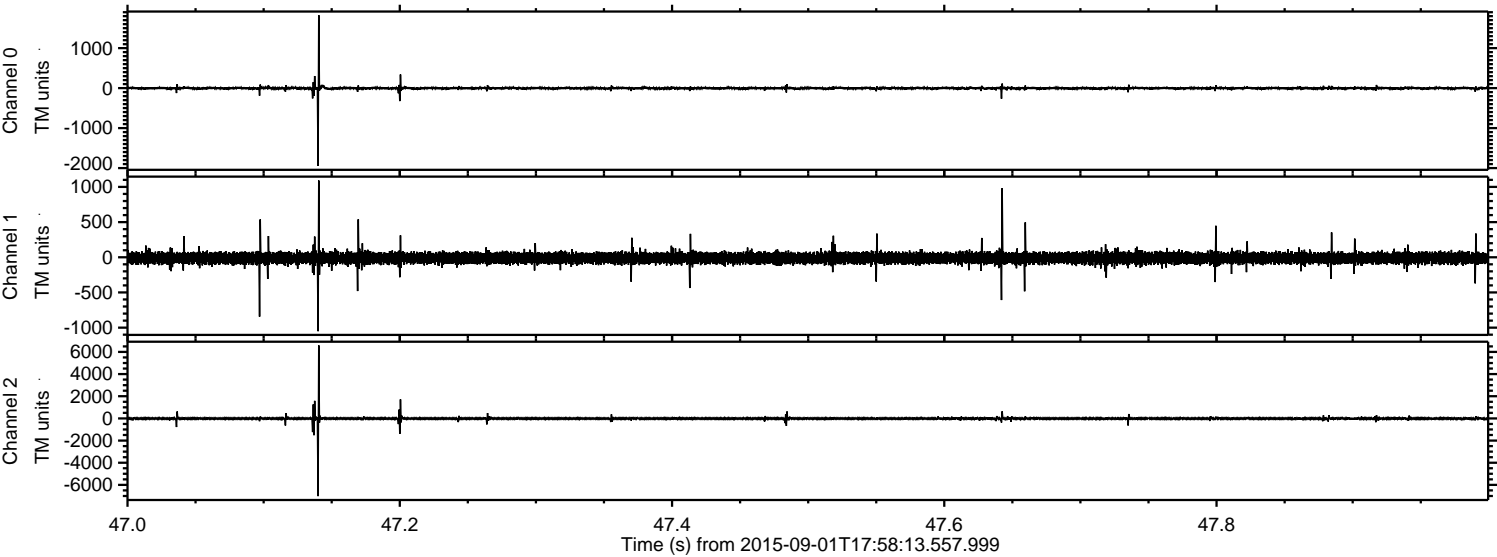



ELMAVAN 3D WAVEFORMS (Measured data sampled at 50 kHz) 51000 packets of 144 samples from 2015-09-01T17:58:13.557.999. Part 131/147

Processed Thu Oct 8 21:19:19 2015 by ELM ver.2012-10-06 from 001\_\_elm20150901\_175812\_\_dat00.bin

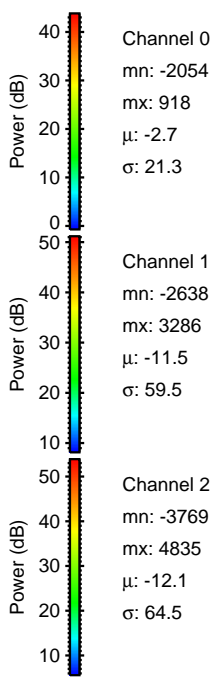
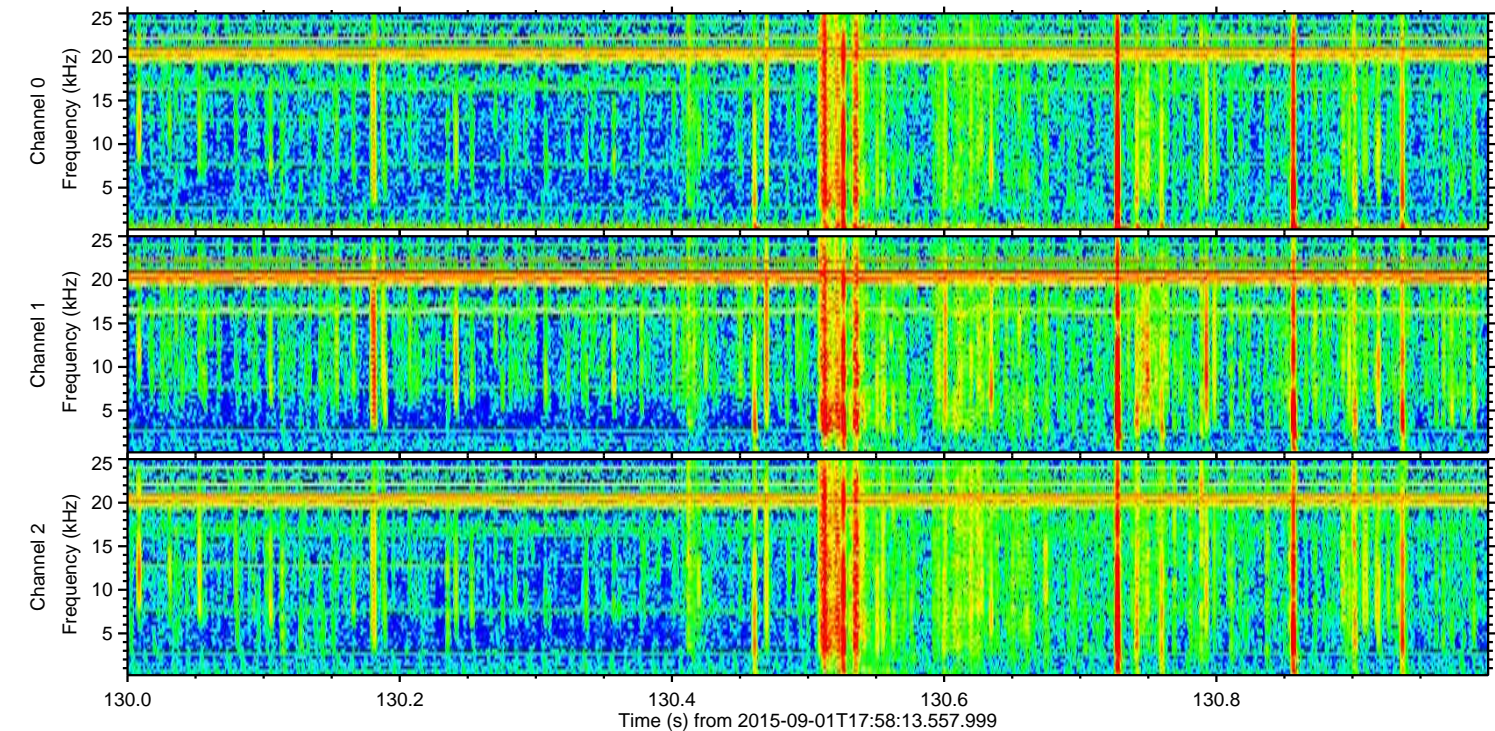
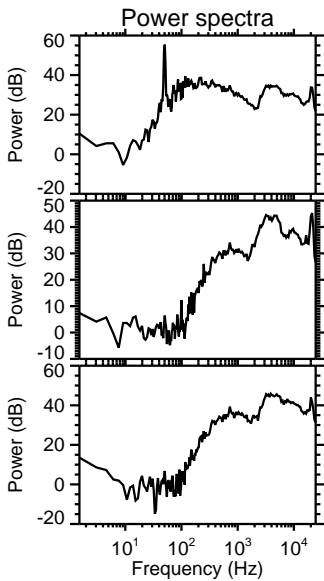
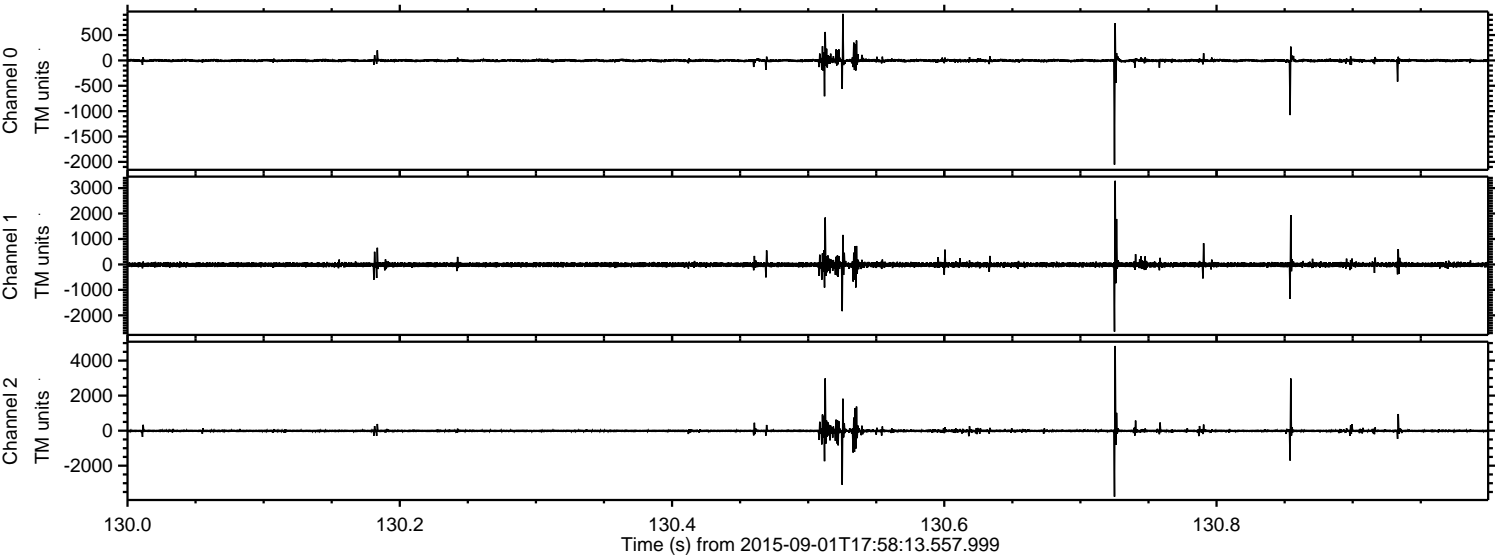

Channel 0  
mn: -2054  
mx: 918  
 $\mu$ : -2.7  
 $\sigma$ : 21.3

Channel 1  
mn: -2638  
mx: 3286  
 $\mu$ : -11.5  
 $\sigma$ : 59.5

Channel 2  
mn: -3769  
mx: 4835  
 $\mu$ : -12.1  
 $\sigma$ : 64.5



Processed Thu Oct 8 21:19:20 2015 by ELM ver.2012-10-06 from 001\_\_elm20150901\_175812\_\_dat00.bin

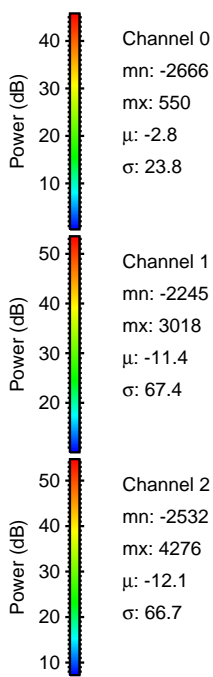
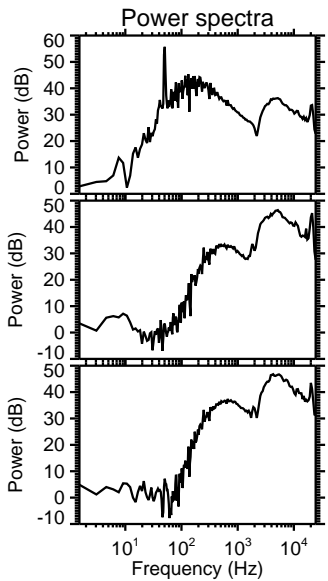
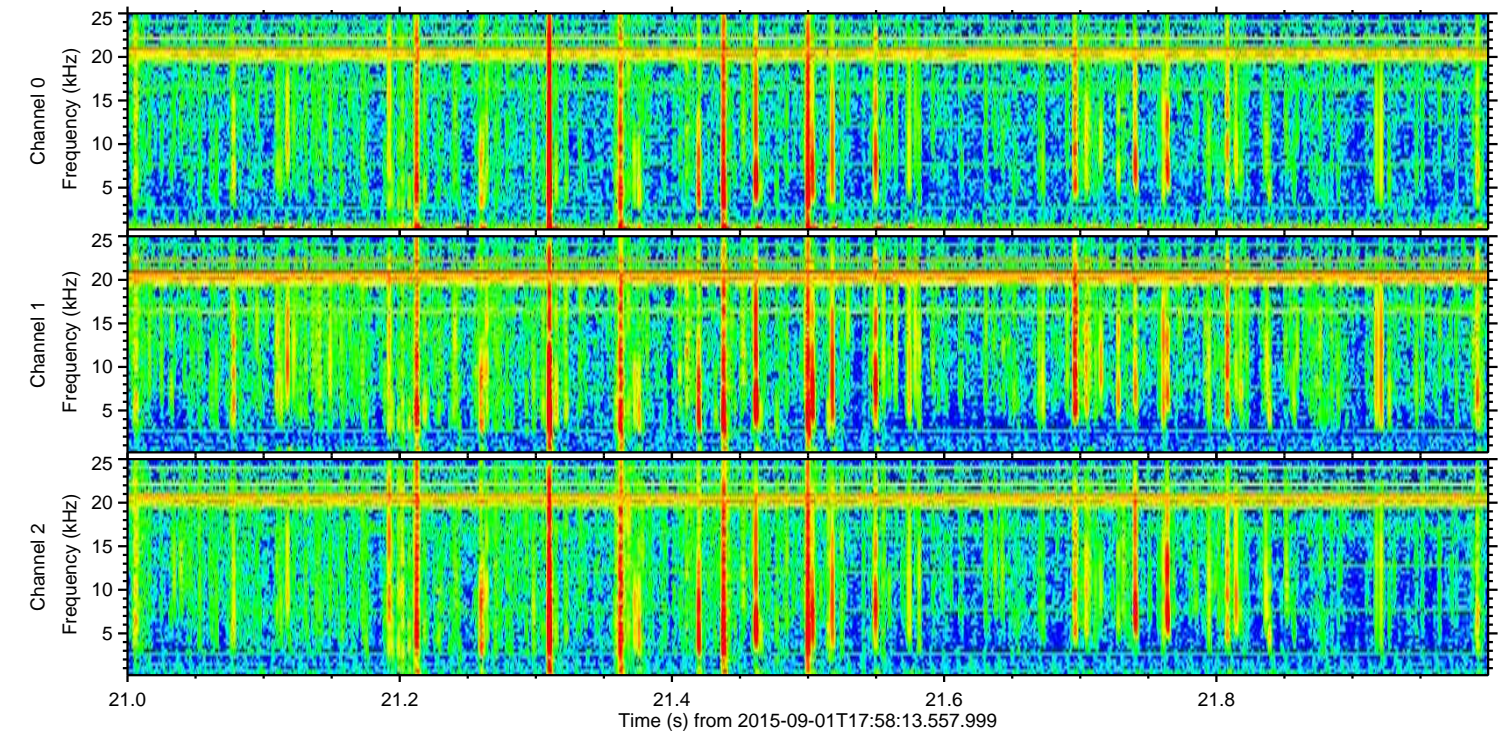
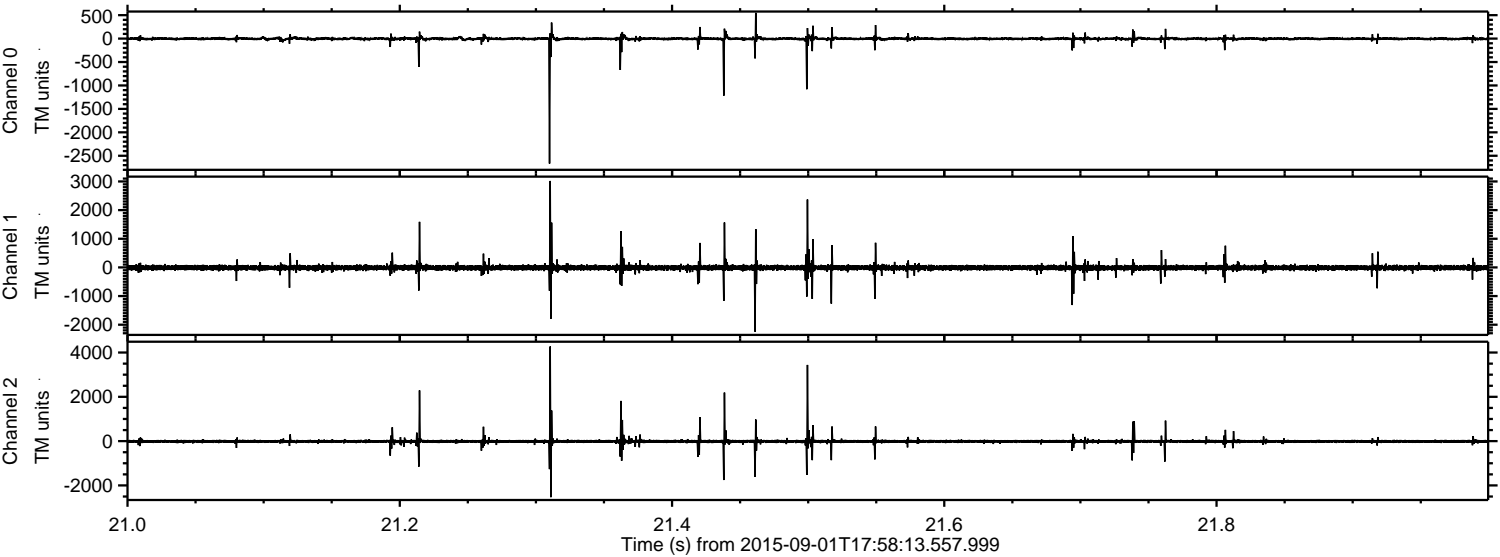



Processed Thu Oct 8 21:19:21 2015 by ELM ver.2012-10-06 from 001\_\_elm20150901\_175812\_\_dat00.bin

