

ELMAVAN 3D WAVEFORMS (Measured data sampled at 50 kHz) 51000 packets of 144 samples from 2015-09-01T13:13:00.622.999.

Processed Thu Oct 8 19:59:22 2015 by ELM ver.2012-10-06 from 001__elm20150901_131259__dat00.bin

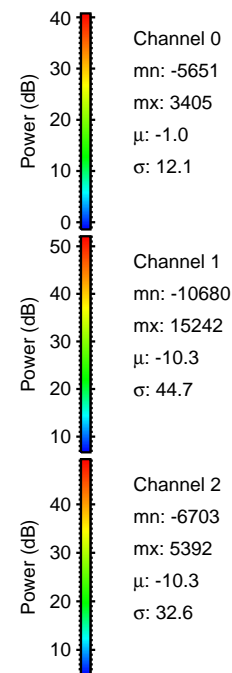
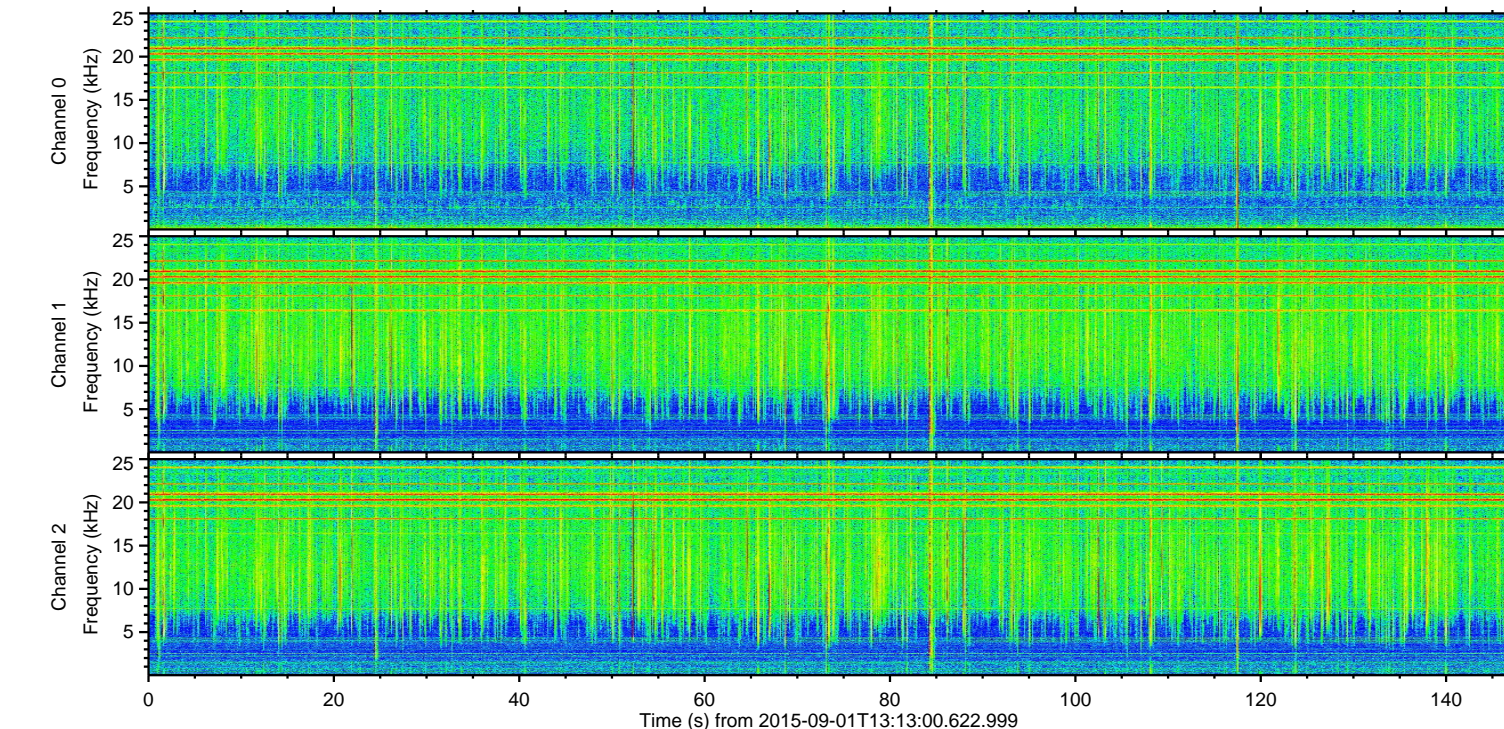
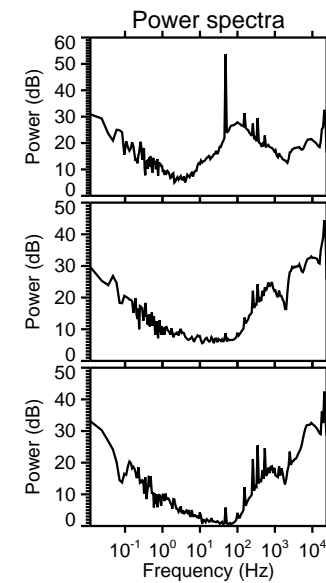
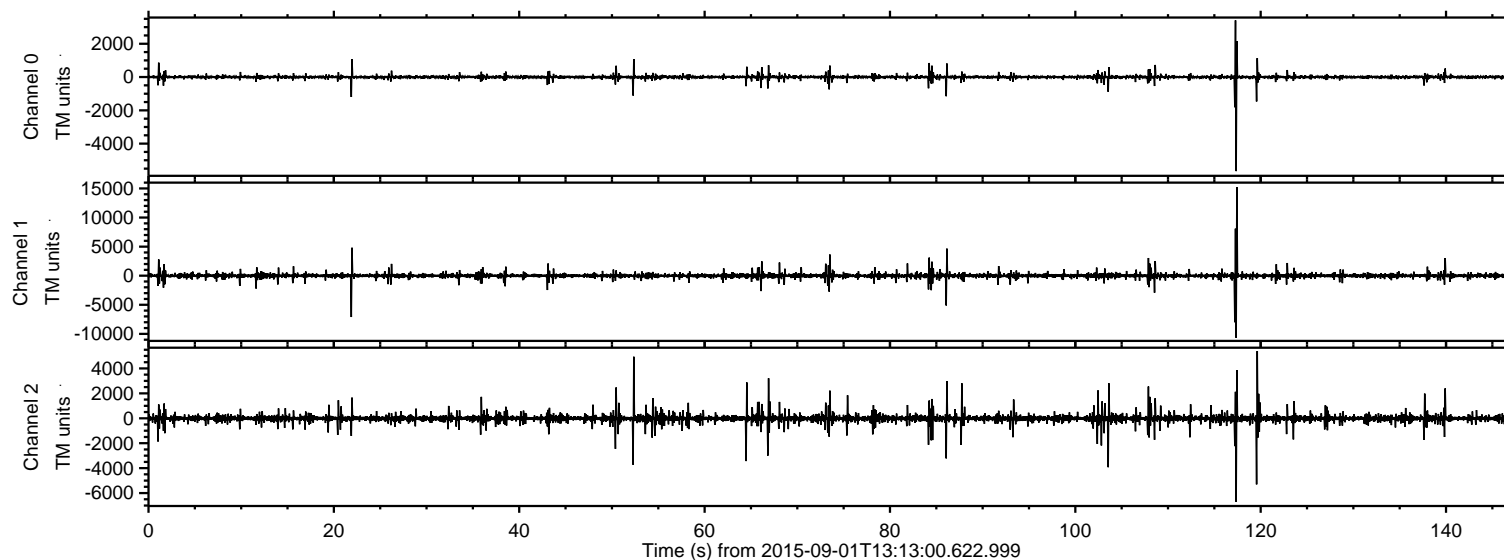

ELMAVAN 3D WAVEFORMS (Measured data sampled at 50 kHz) 51000 packets of 144 samples from 2015-09-01T13:13:00.622.999. Part 118/147

Processed Thu Oct 8 19:59:38 2015 by ELM ver.2012-10-06 from 001__elm20150901_131259__dat00.bin

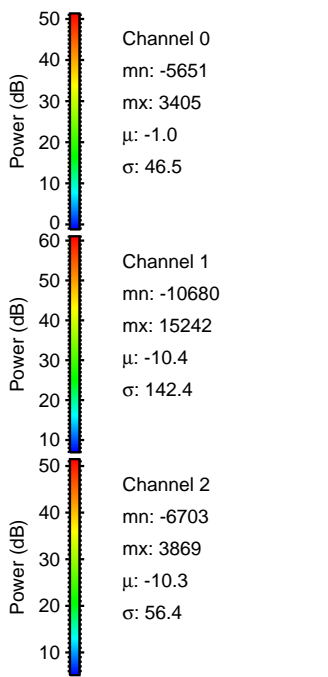
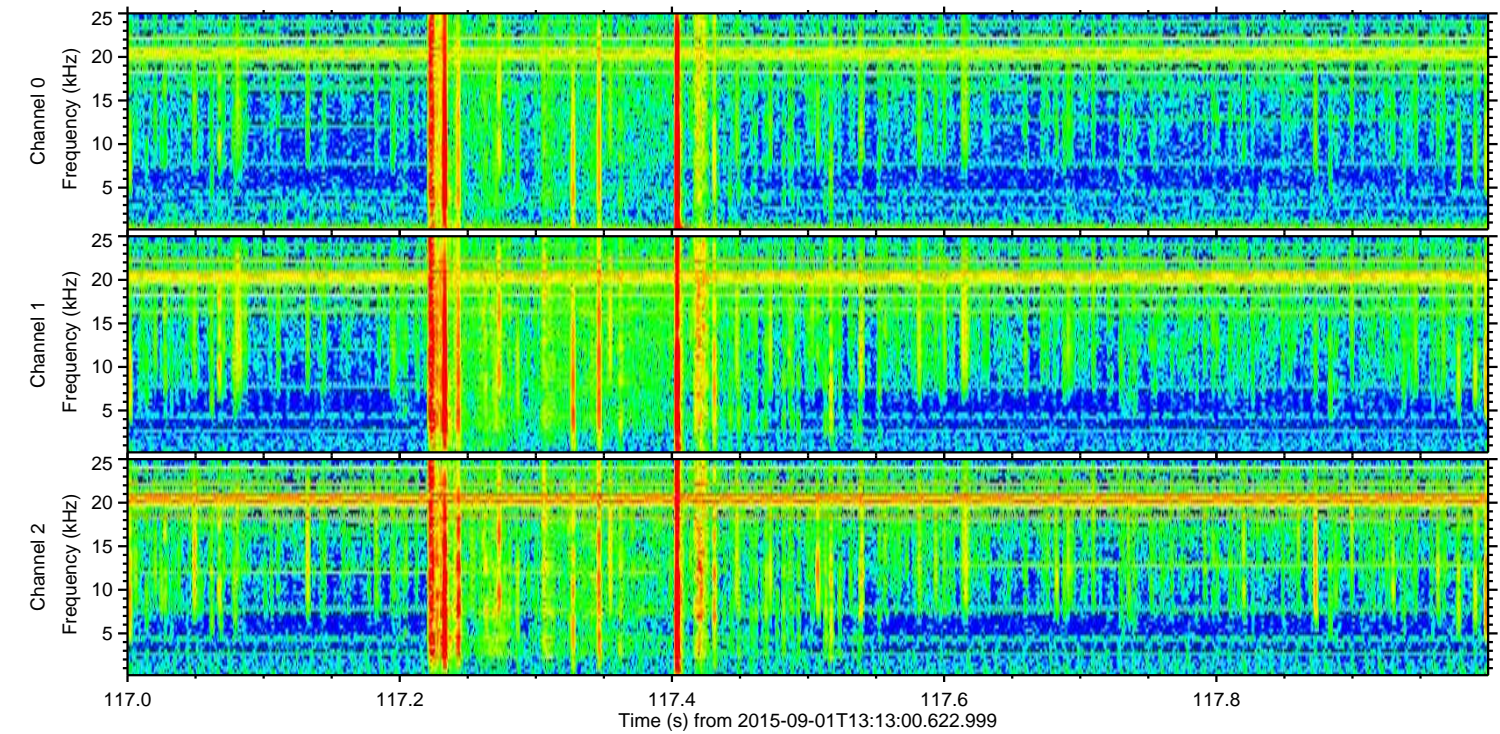
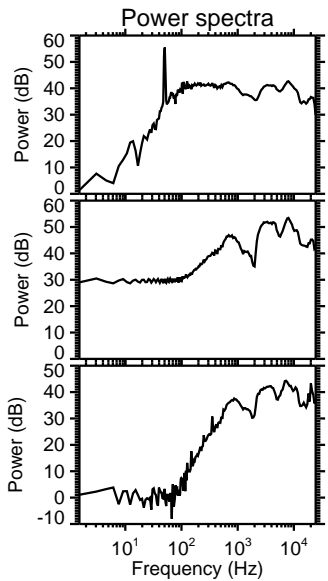
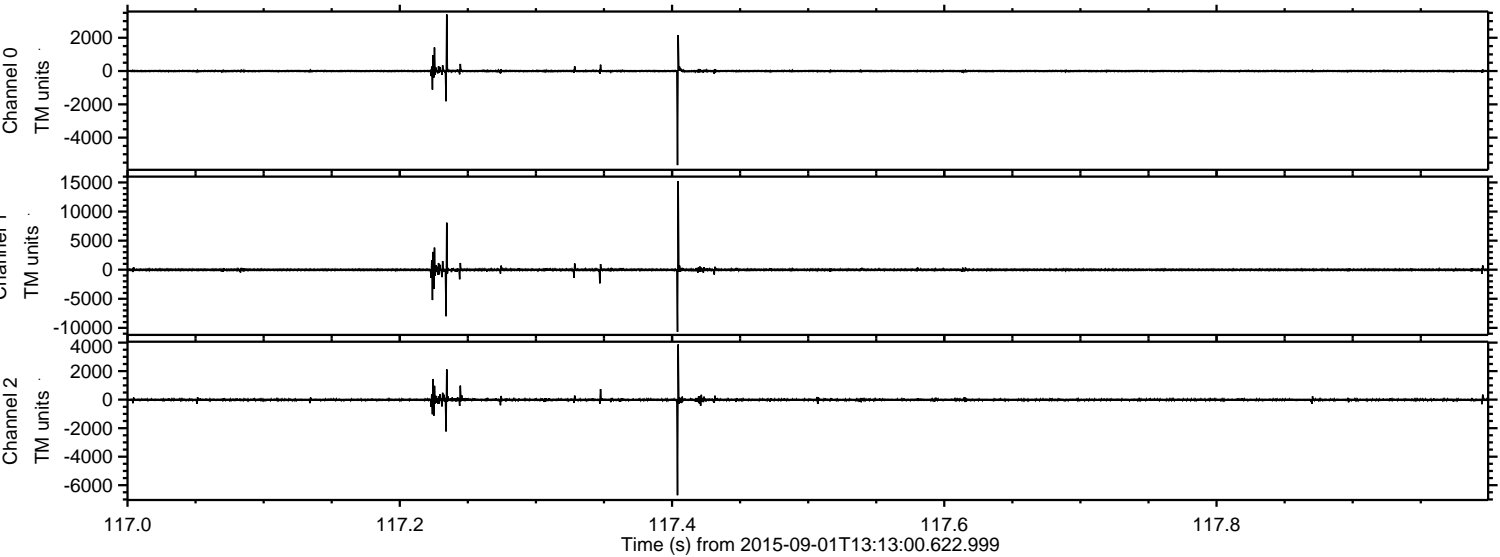

Processed Thu Oct 8 19:59:39 2015 by ELM ver.2012-10-06 from 001__elm20150901_131259__dat00.bin

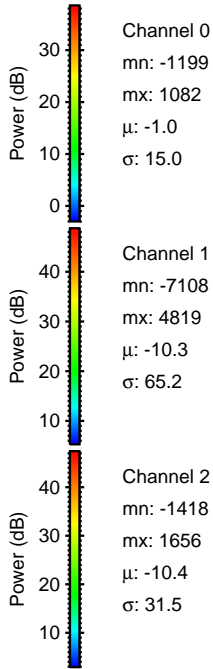
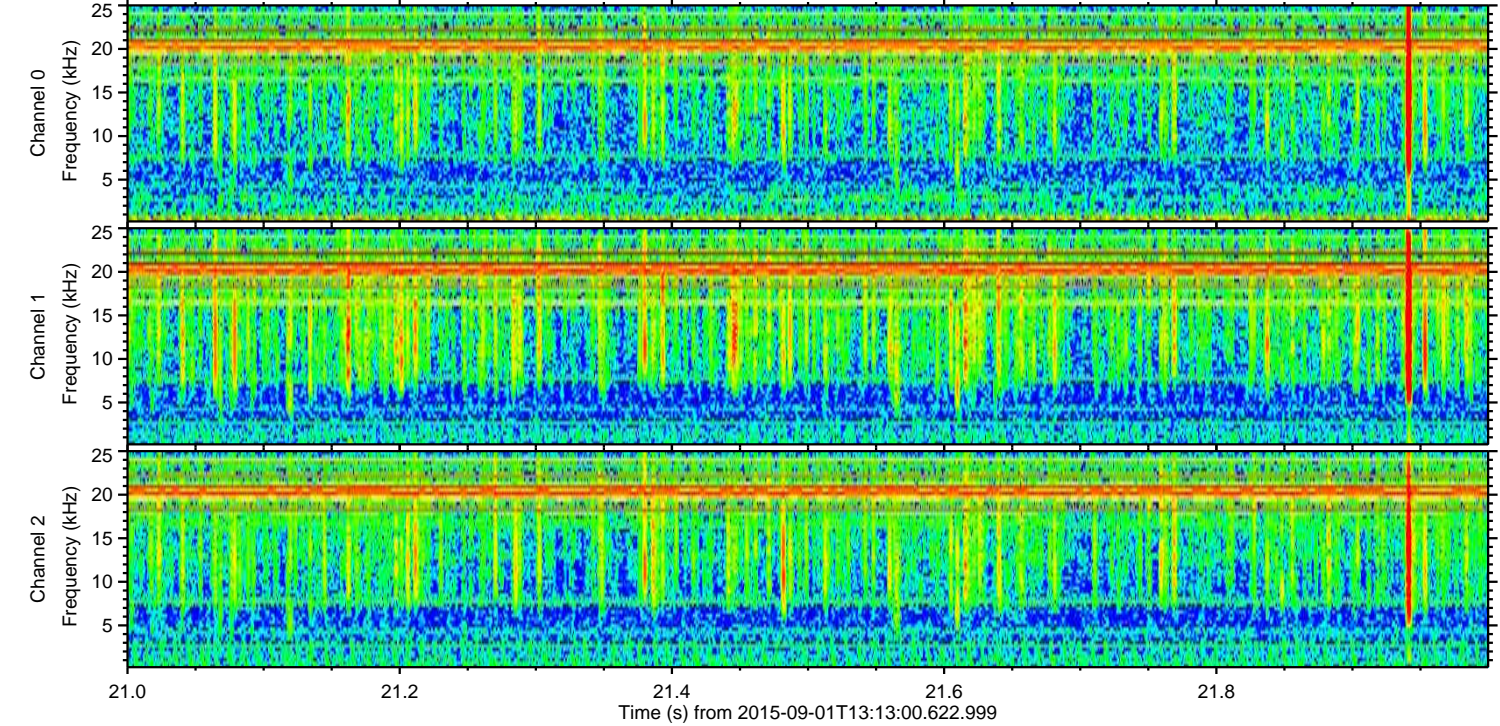
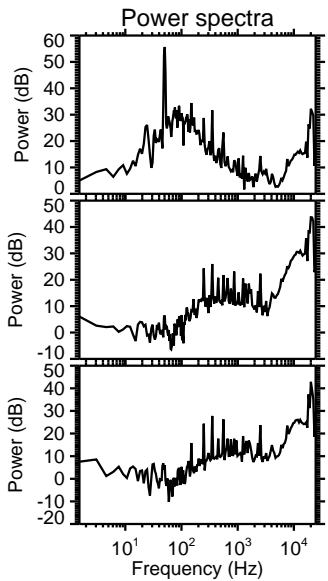
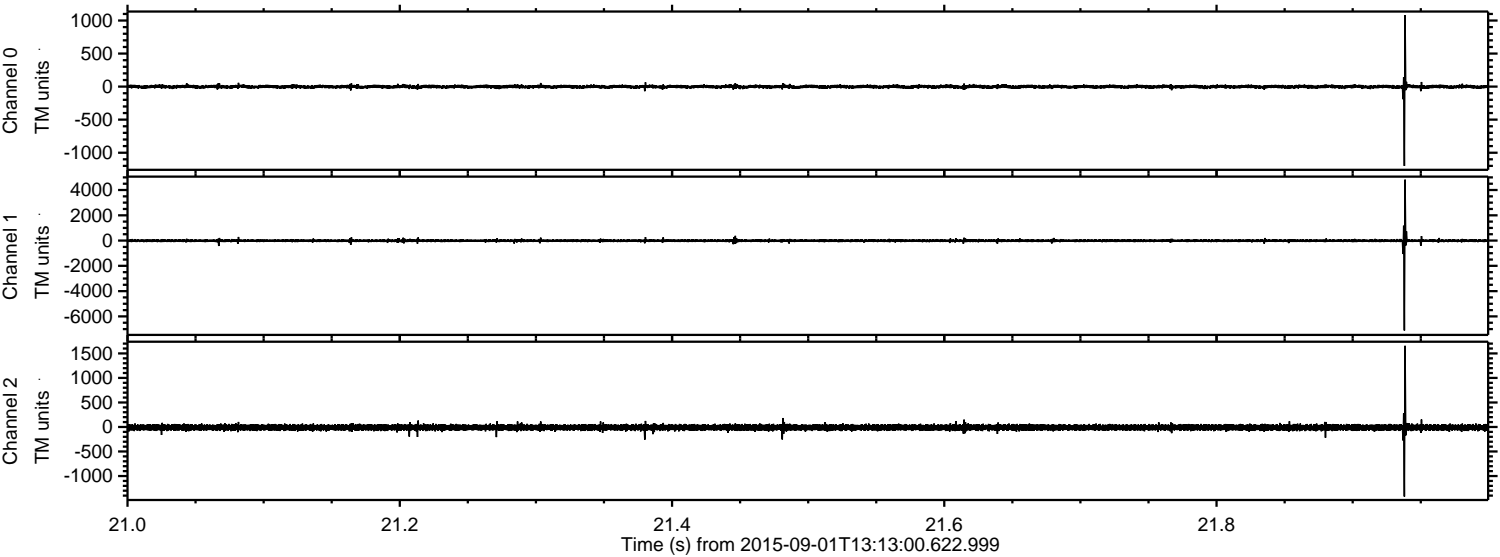

Channel 0
mn: -1199
mx: 1082
 μ : -1.0
 σ : 15.0

Channel 1
mn: -7108
mx: 4819
 μ : -10.3
 σ : 65.2

Channel 2
mn: -1418
mx: 1656
 μ : -10.4
 σ : 31.5

ELMAVAN 3D WAVEFORMS (Measured data sampled at 50 kHz) 51000 packets of 144 samples from 2015-09-01T13:13:00.622.999. Part 120/147

Processed Thu Oct 8 19:59:40 2015 by ELM ver.2012-10-06 from 001__elm20150901_131259__dat00.bin

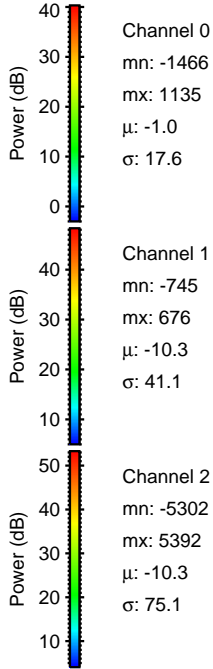
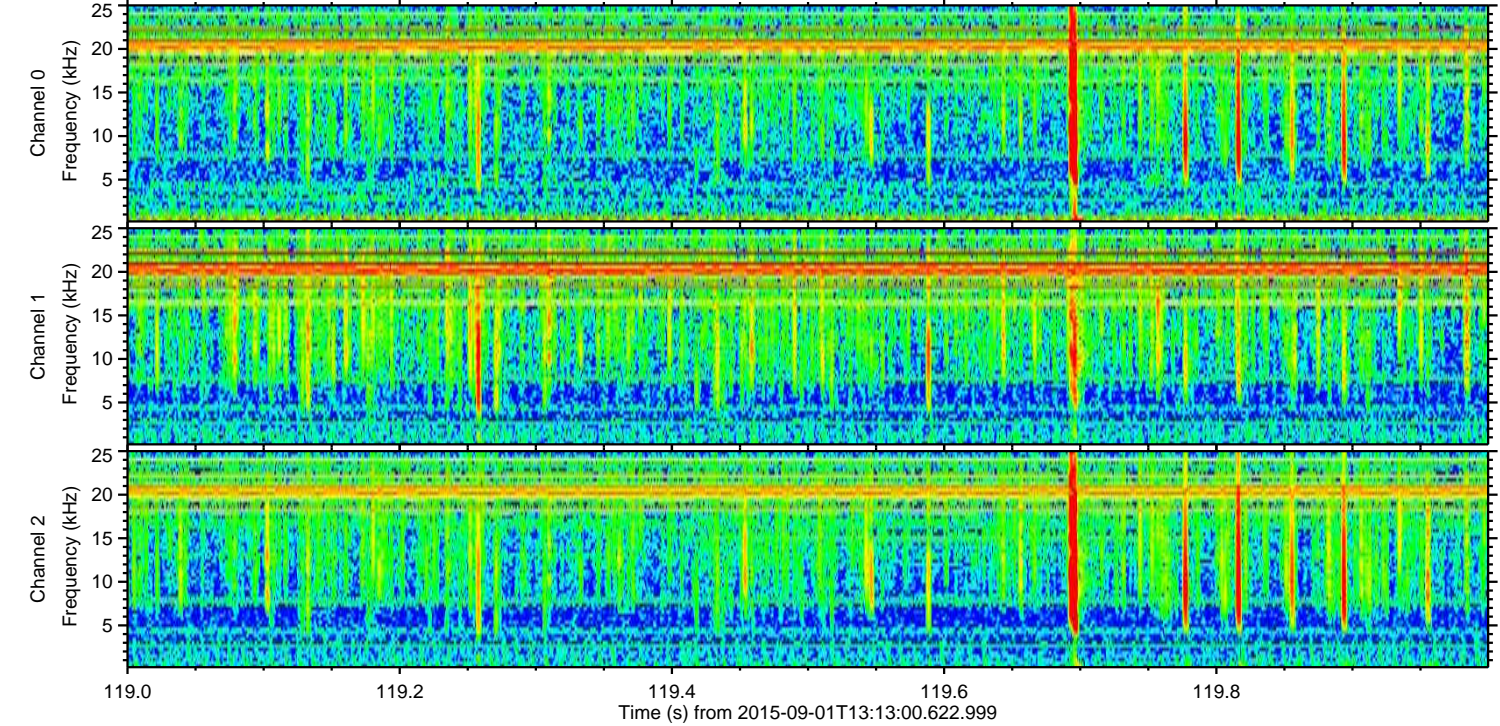
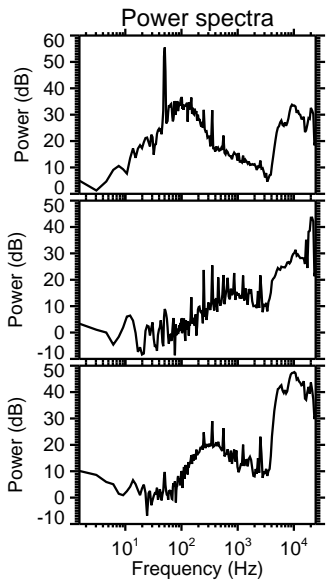
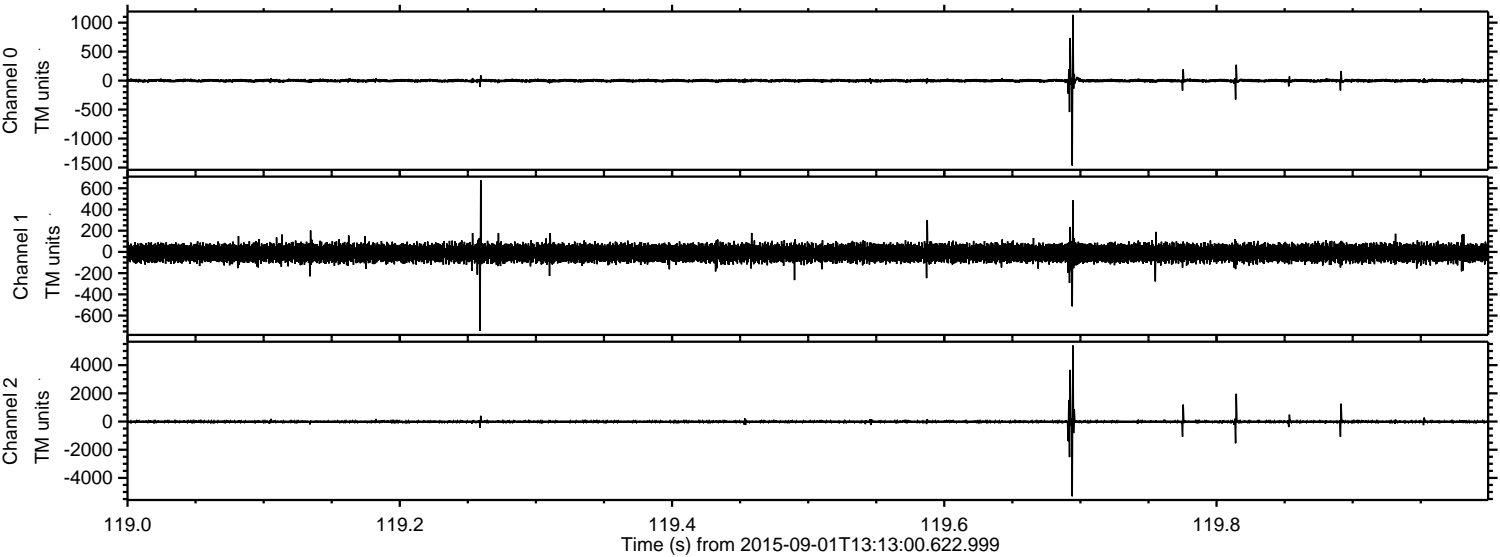

Processed Thu Oct 8 19:59:41 2015 by ELM ver.2012-10-06 from 001__elm20150901_131259__dat00.bin

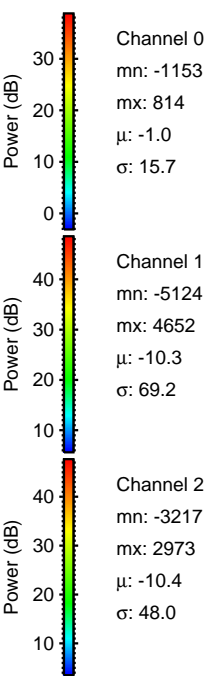
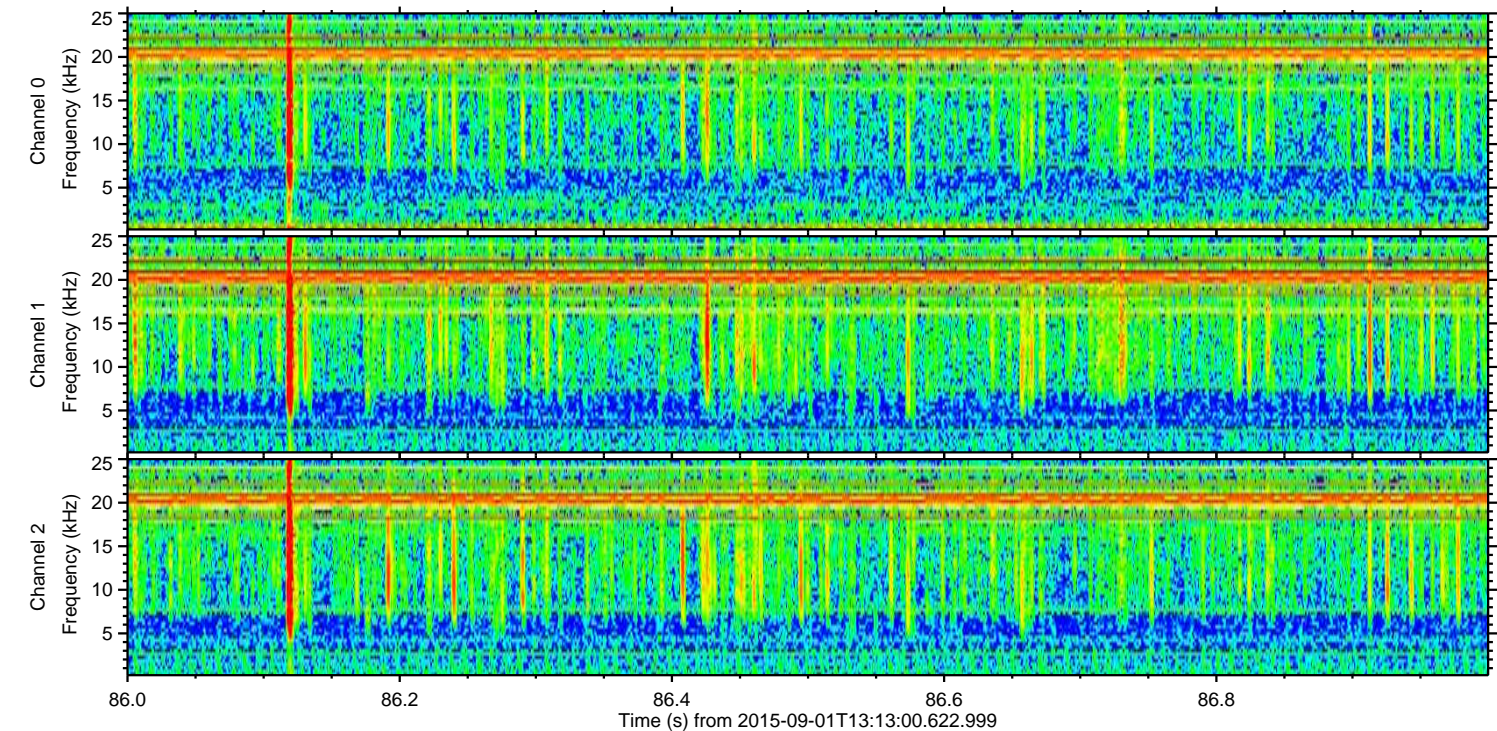
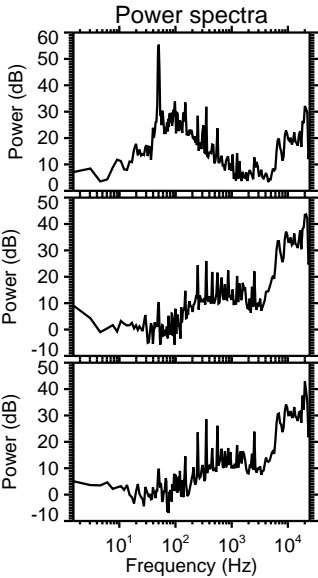
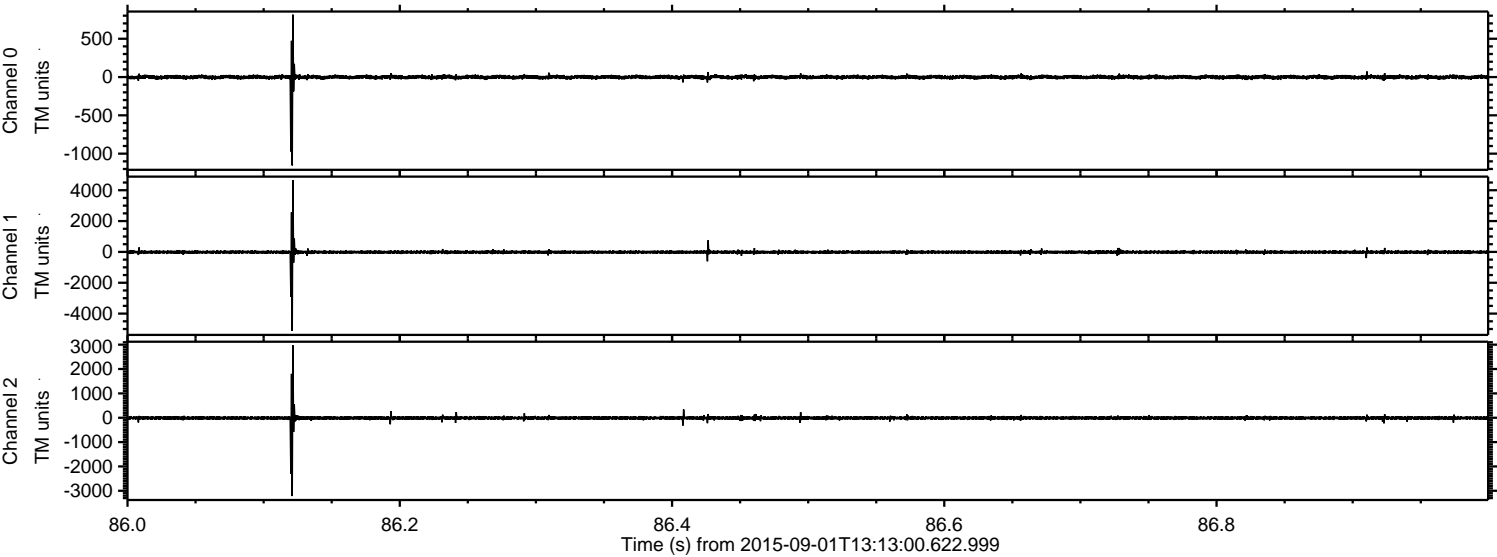

Processed Thu Oct 8 19:59:42 2015 by ELM ver.2012-10-06 from 001__elm20150901_131259__dat00.bin

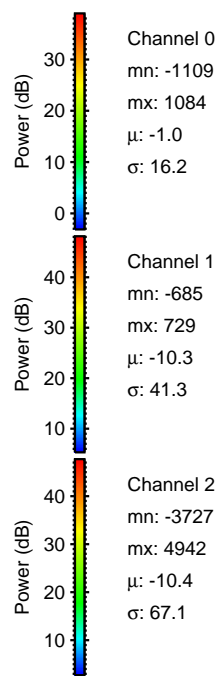
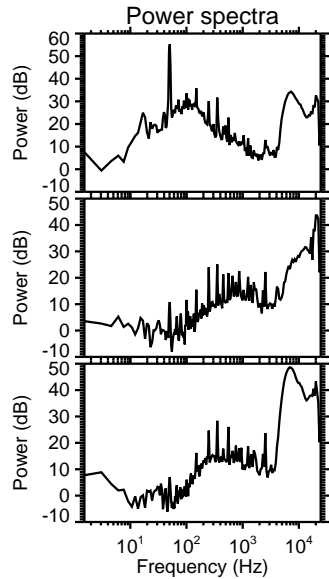
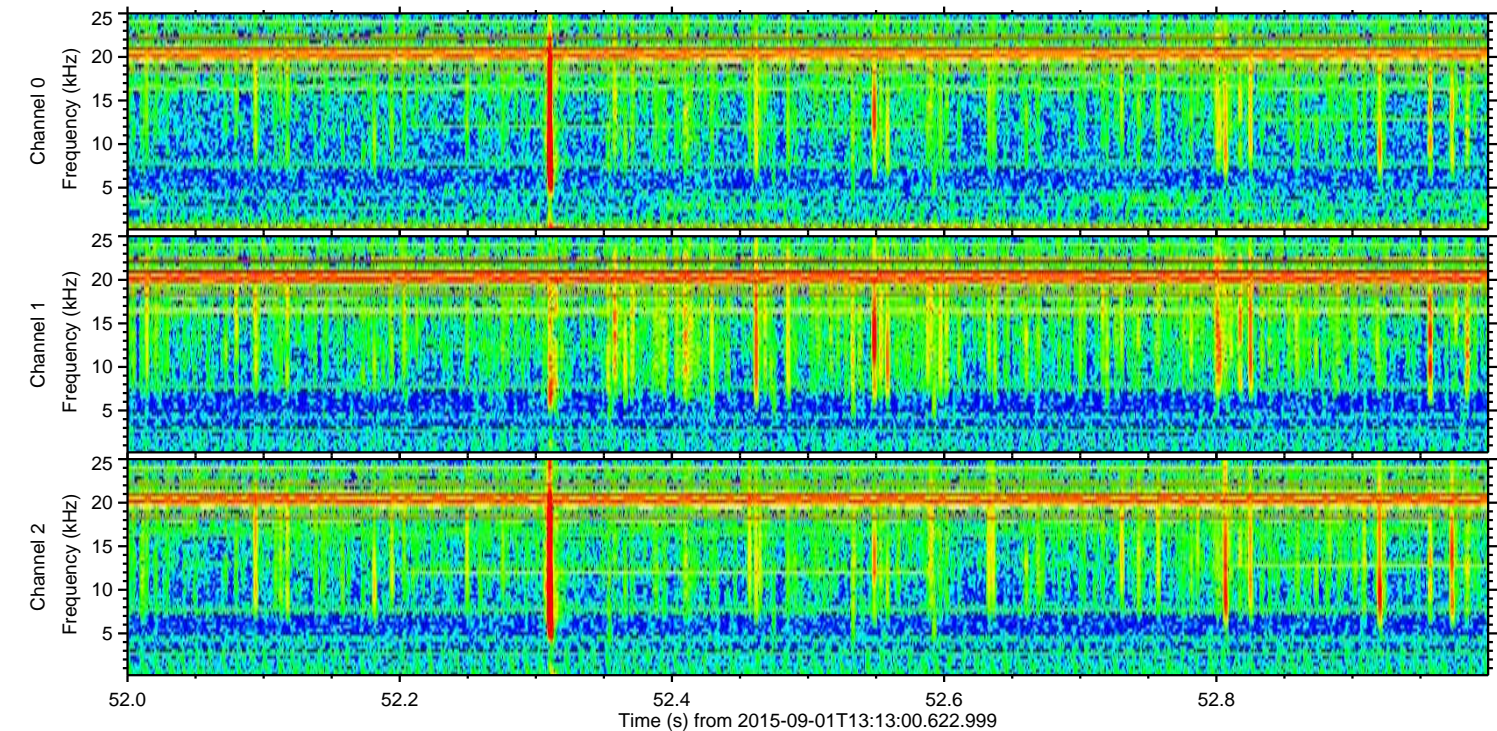
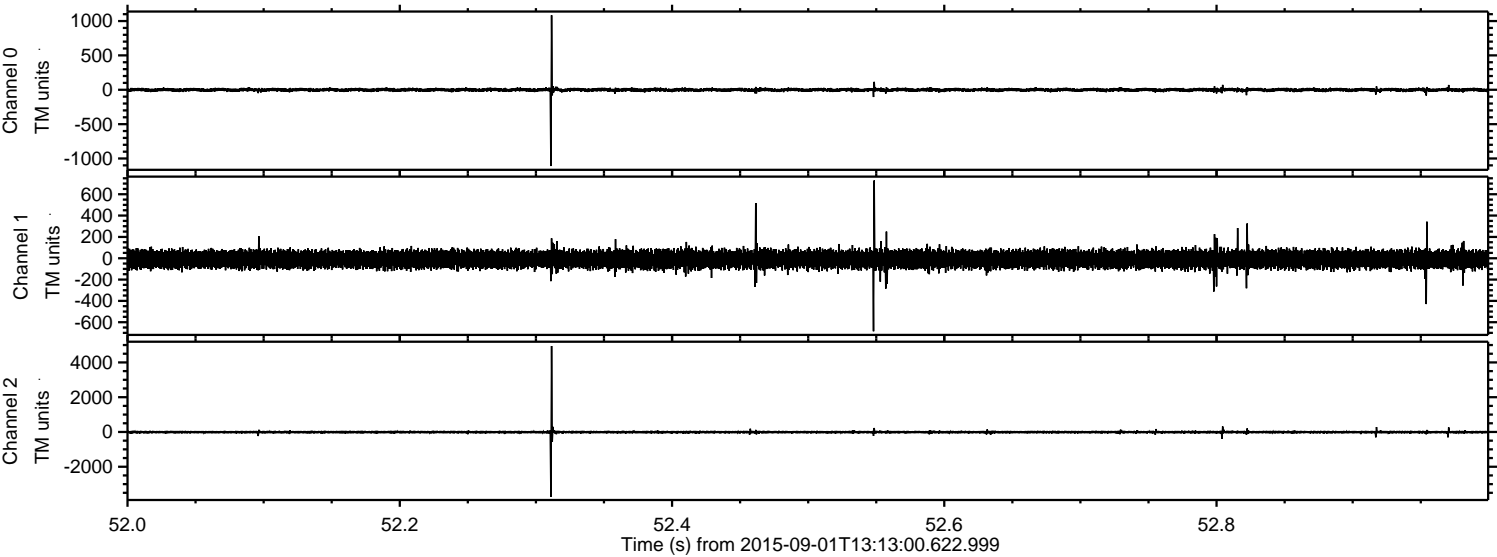

ELMAVAN 3D WAVEFORMS (Measured data sampled at 50 kHz) 51000 packets of 144 samples from 2015-09-01T13:13:00.622.999. Part 104/147

Processed Thu Oct 8 19:59:43 2015 by ELM ver.2012-10-06 from 001__elm20150901_131259__dat00.bin

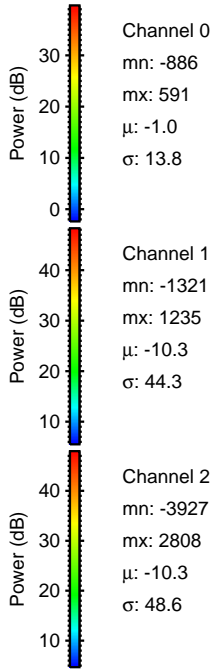
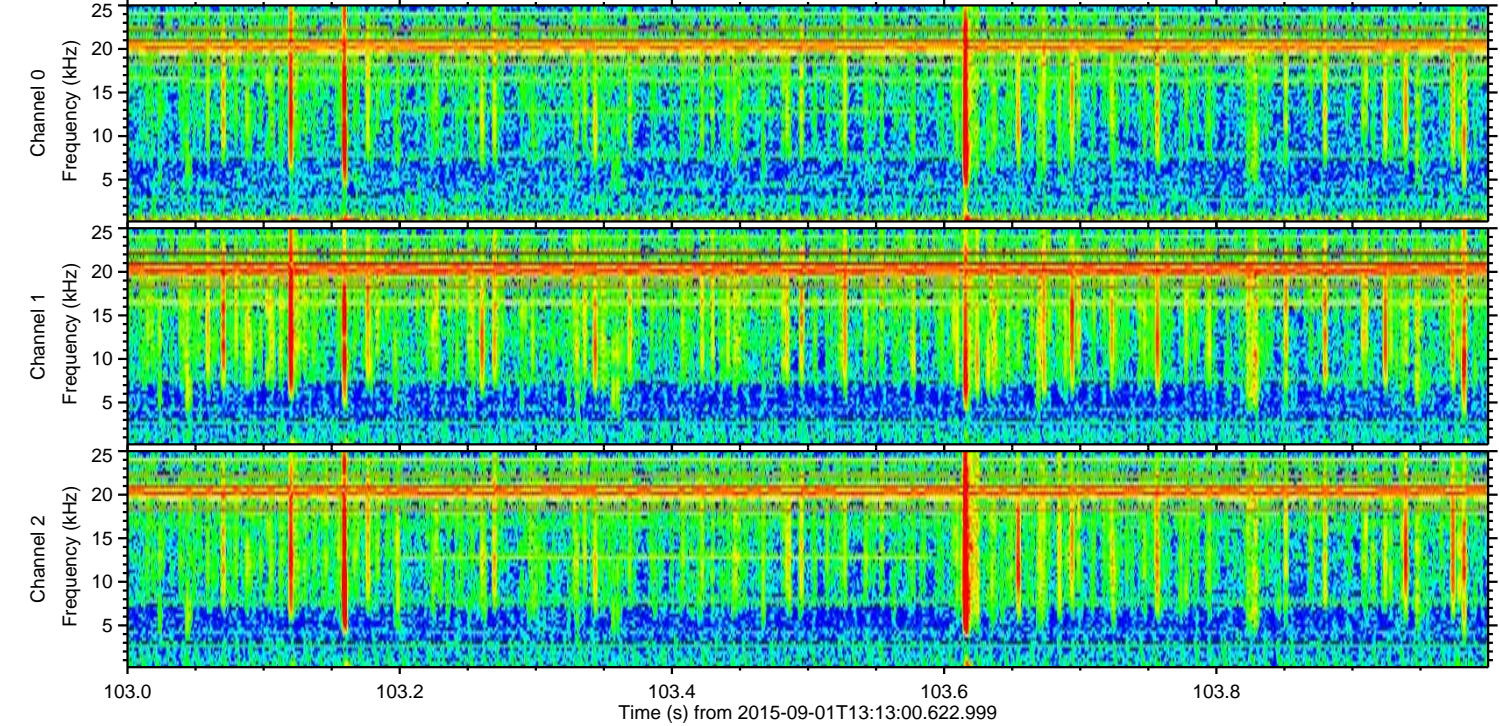
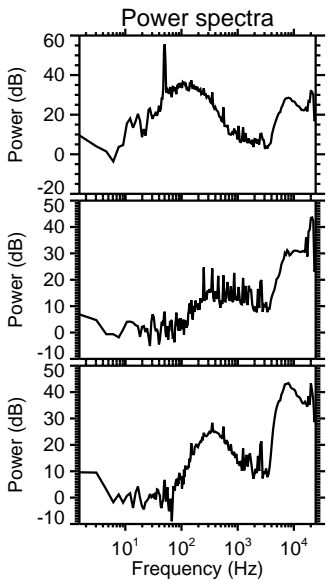
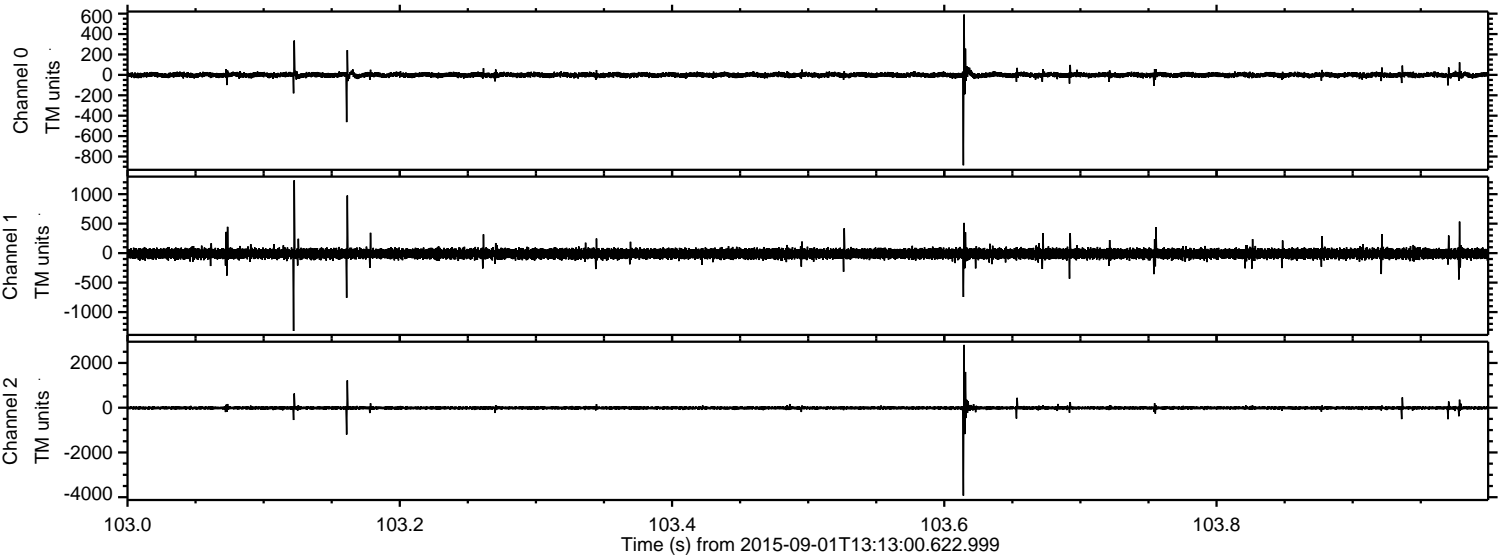

Channel 0
mn: -886
mx: 591
 μ : -1.0
 σ : 13.8

Channel 1
mn: -1321
mx: 1235
 μ : -10.3
 σ : 44.3

Channel 2
mn: -3927
mx: 2808
 μ : -10.3
 σ : 48.6

Processed Thu Oct 8 19:59:44 2015 by ELM ver.2012-10-06 from 001__elm20150901_131259__dat00.bin

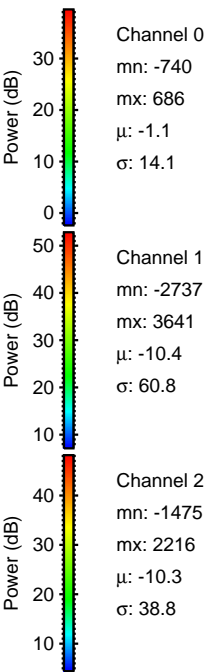
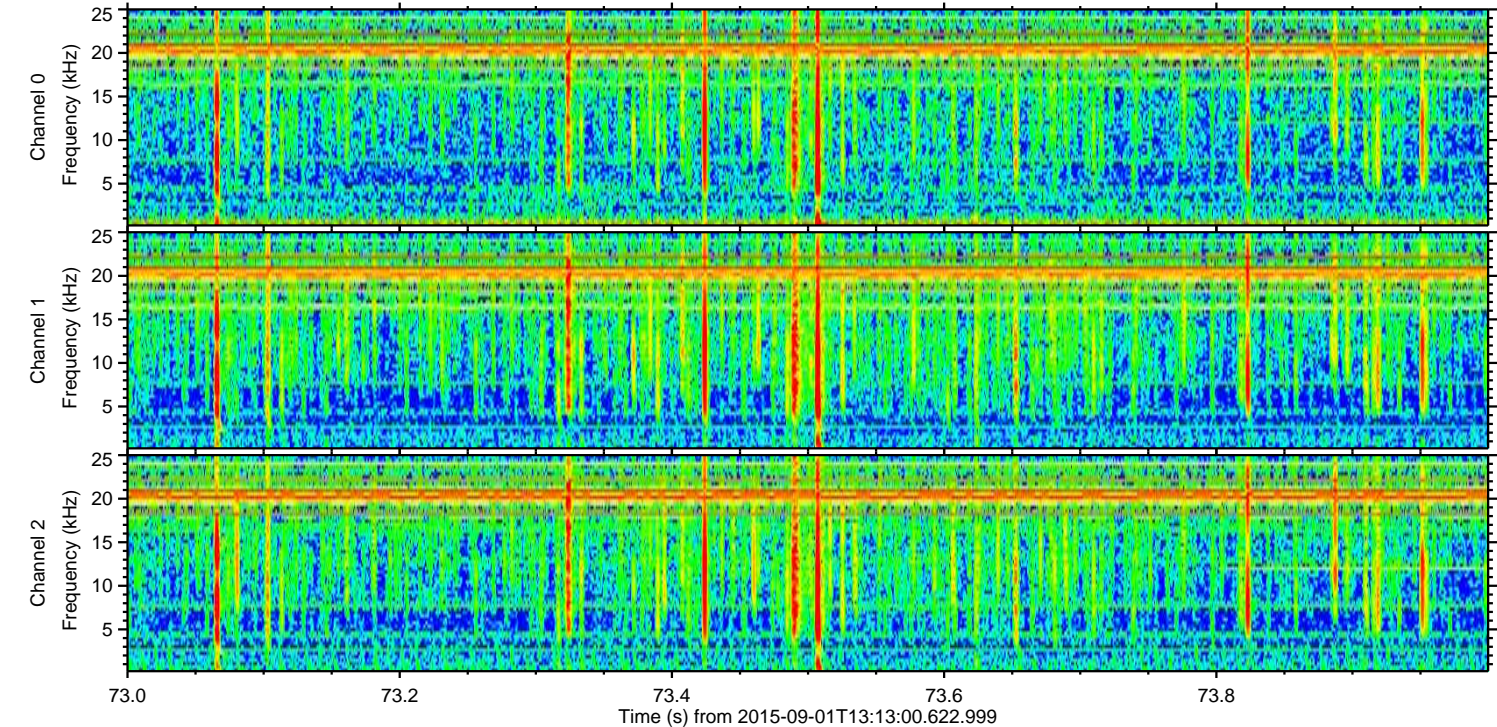
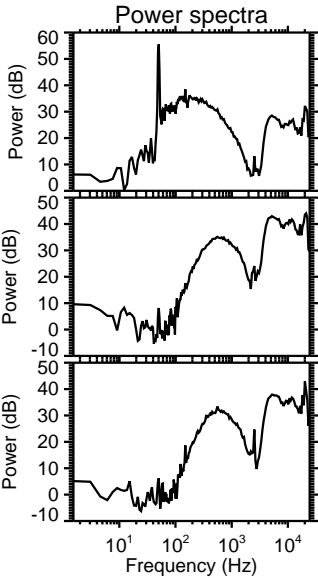
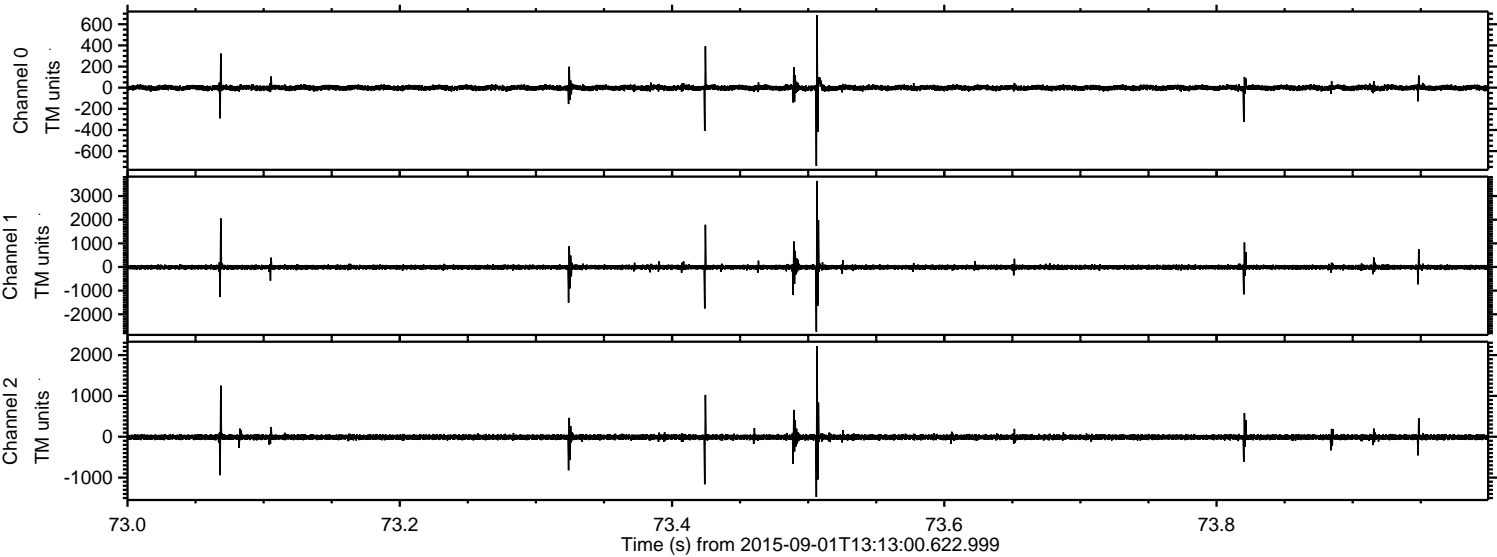

Processed Thu Oct 8 19:59:45 2015 by ELM ver.2012-10-06 from 001__elm20150901_131259__dat00.bin

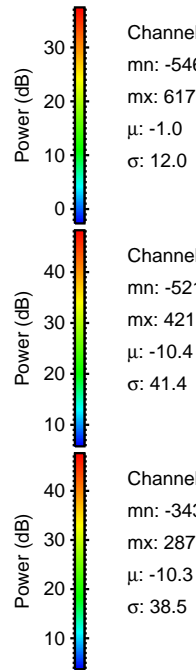
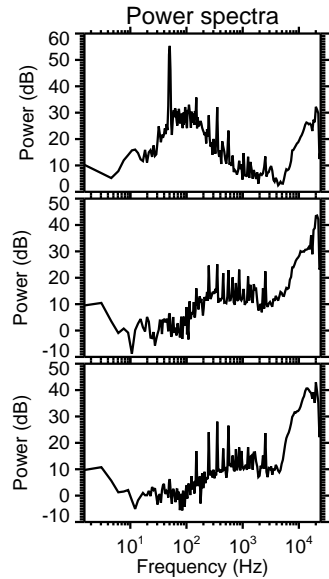
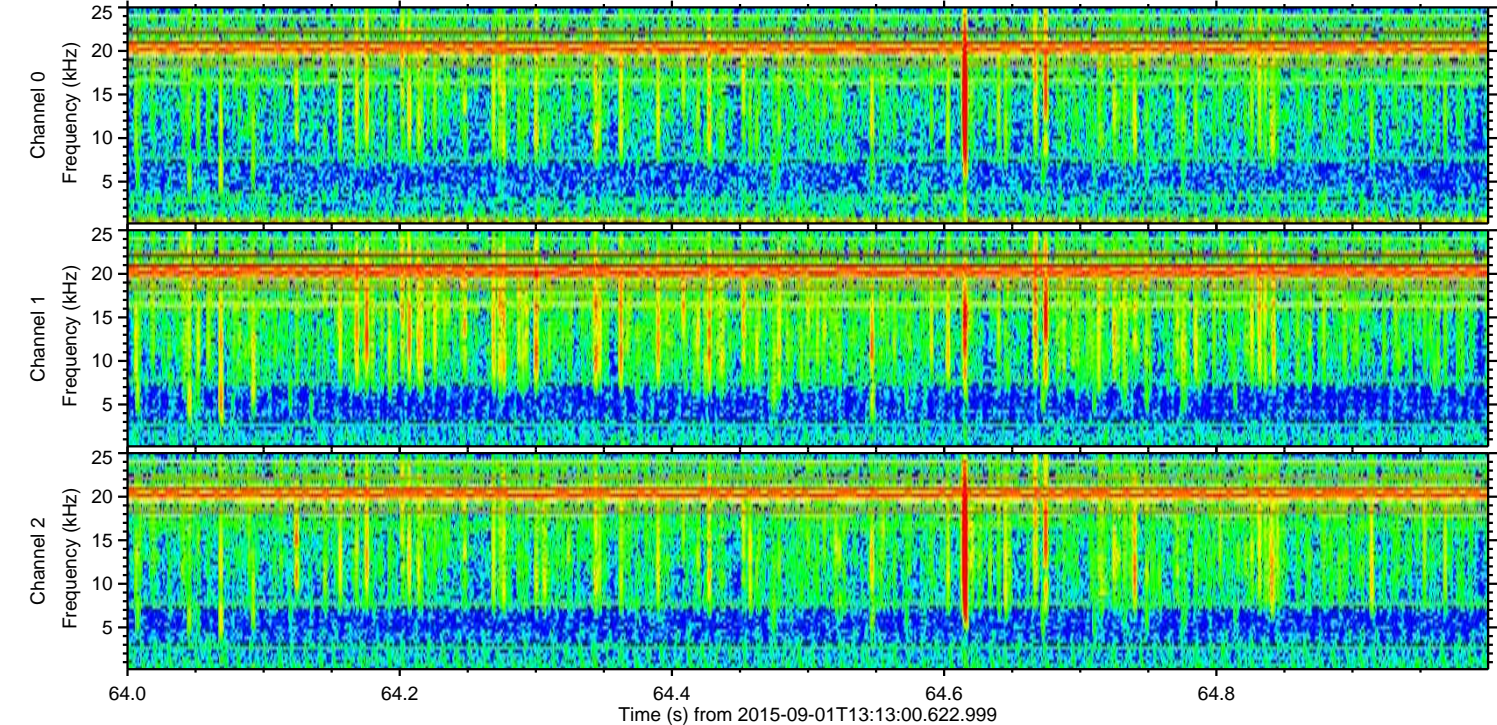
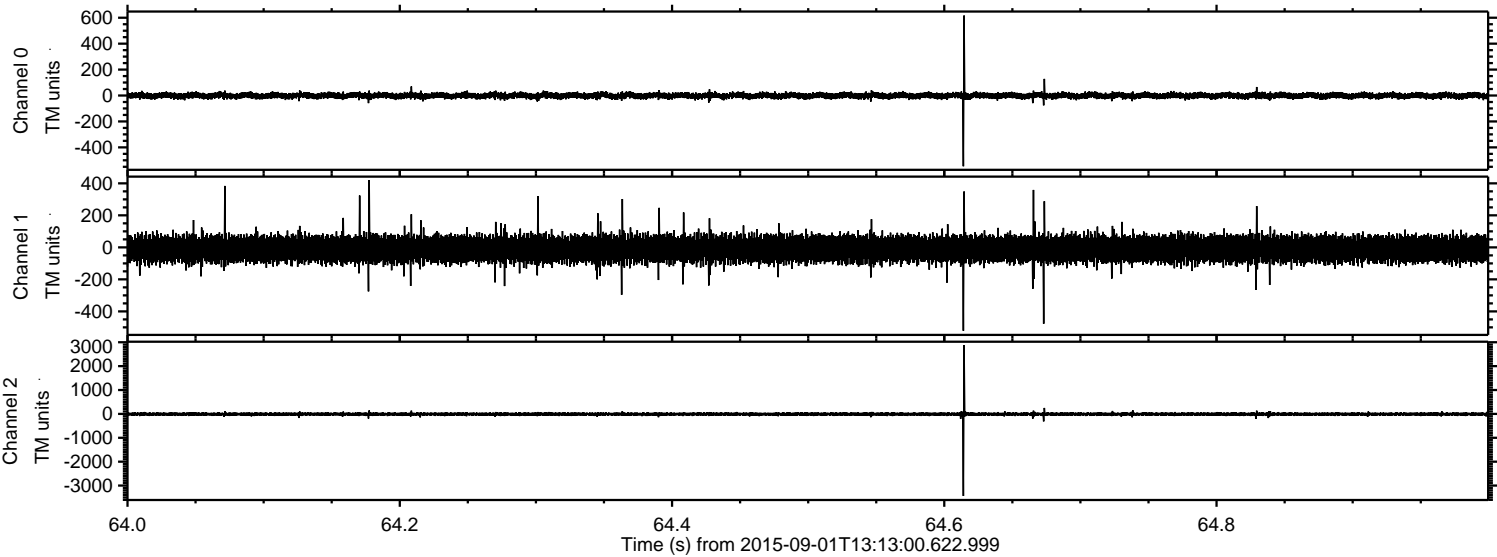

Processed Thu Oct 8 19:59:46 2015 by ELM ver.2012-10-06 from 001__elm20150901_131259__dat00.bin

