

ELMAVAN 3D WAVEFORMS (Measured data sampled at 50 kHz) 51000 packets of 144 samples from 2015-08-31T18:42:10.264.000.

Processed Thu Oct 8 14:50:44 2015 by ELM ver.2012-10-06 from 001__elm20150831_184209__dat00.bin

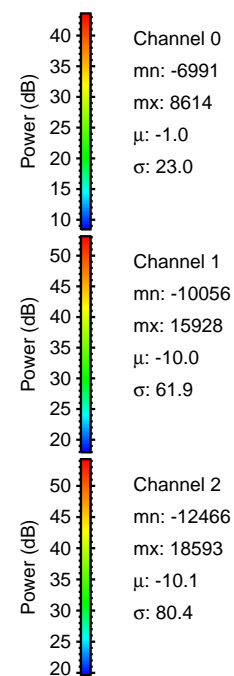

Processed Thu Oct 8 14:50:57 2015 by ELM ver.2012-10-06 from 001__elm20150831_184209__dat00.bin

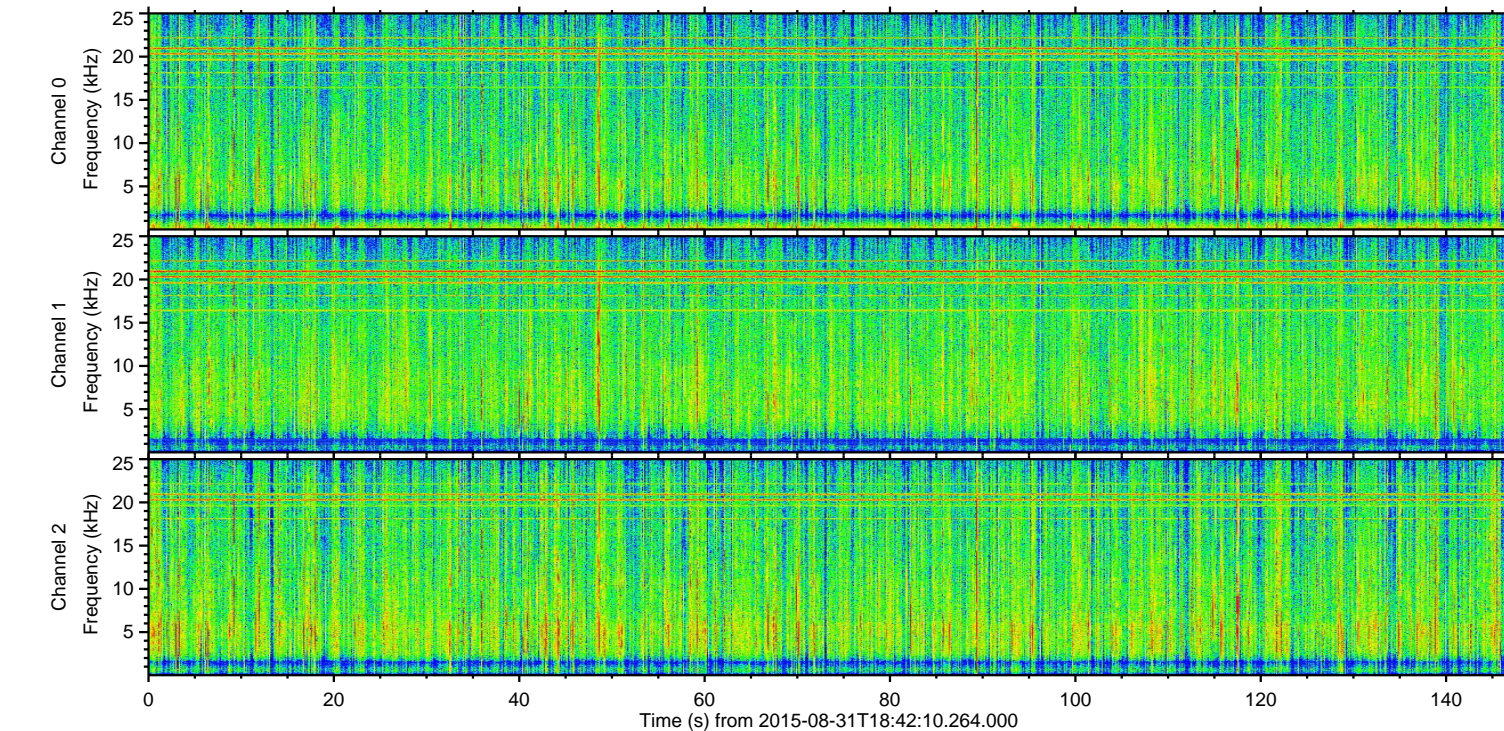
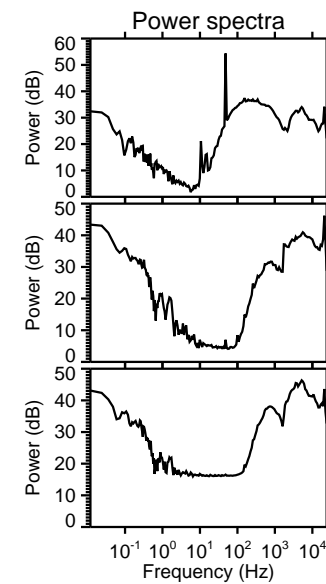
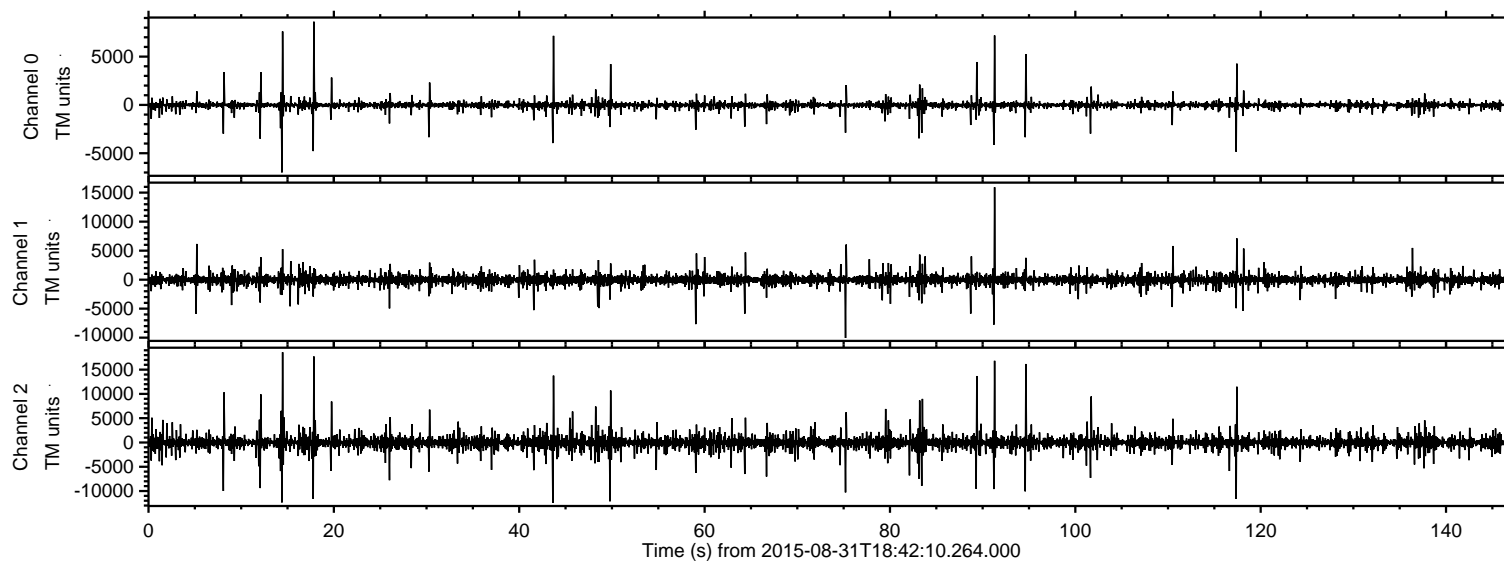
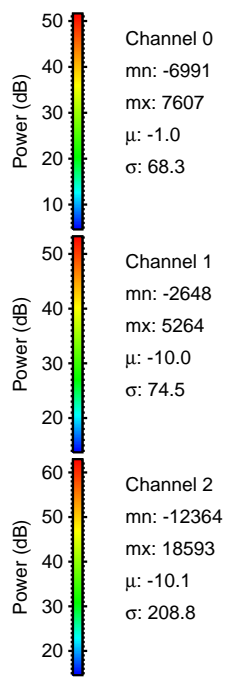
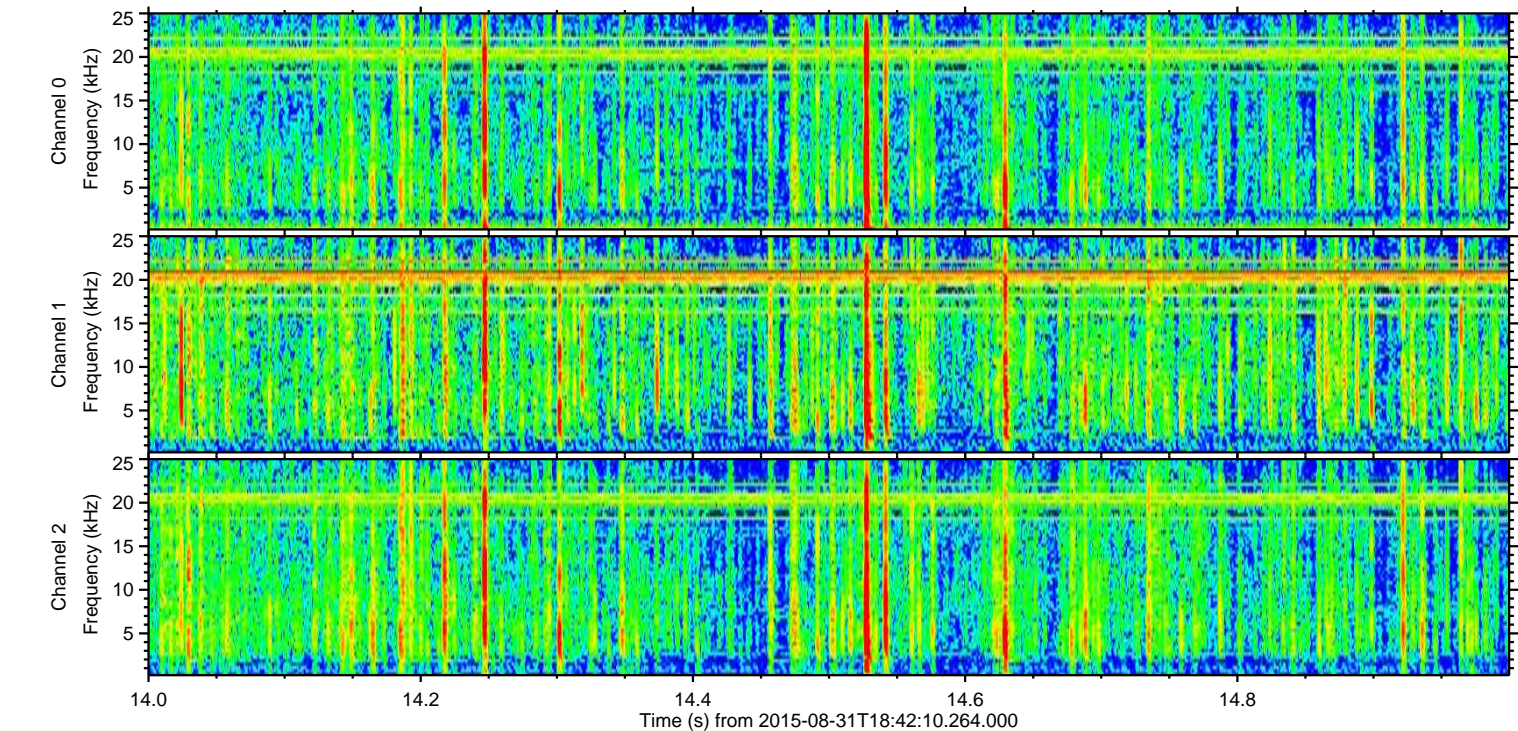
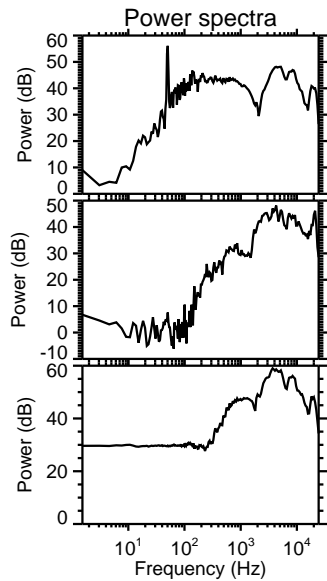
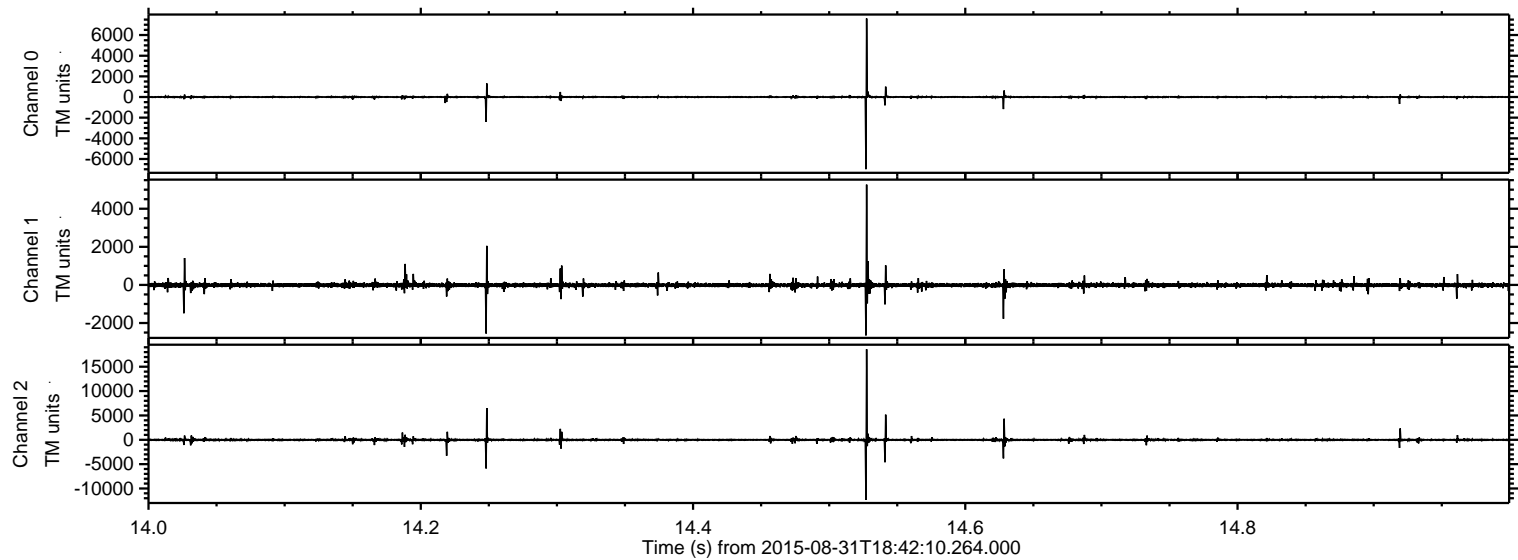

ELMAVAN 3D WAVEFORMS (Measured data sampled at 50 kHz) 51000 packets of 144 samples from 2015-08-31T18:42:10.264.000. Part 18/147

Processed Thu Oct 8 14:50:58 2015 by ELM ver.2012-10-06 from 001__elm20150831_184209__dat00.bin

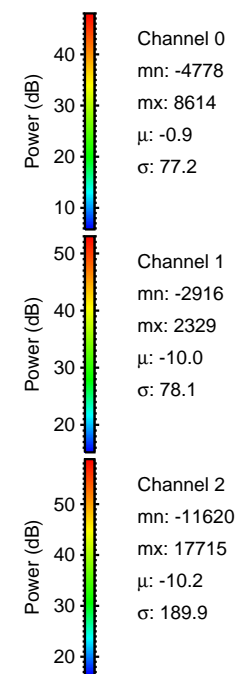
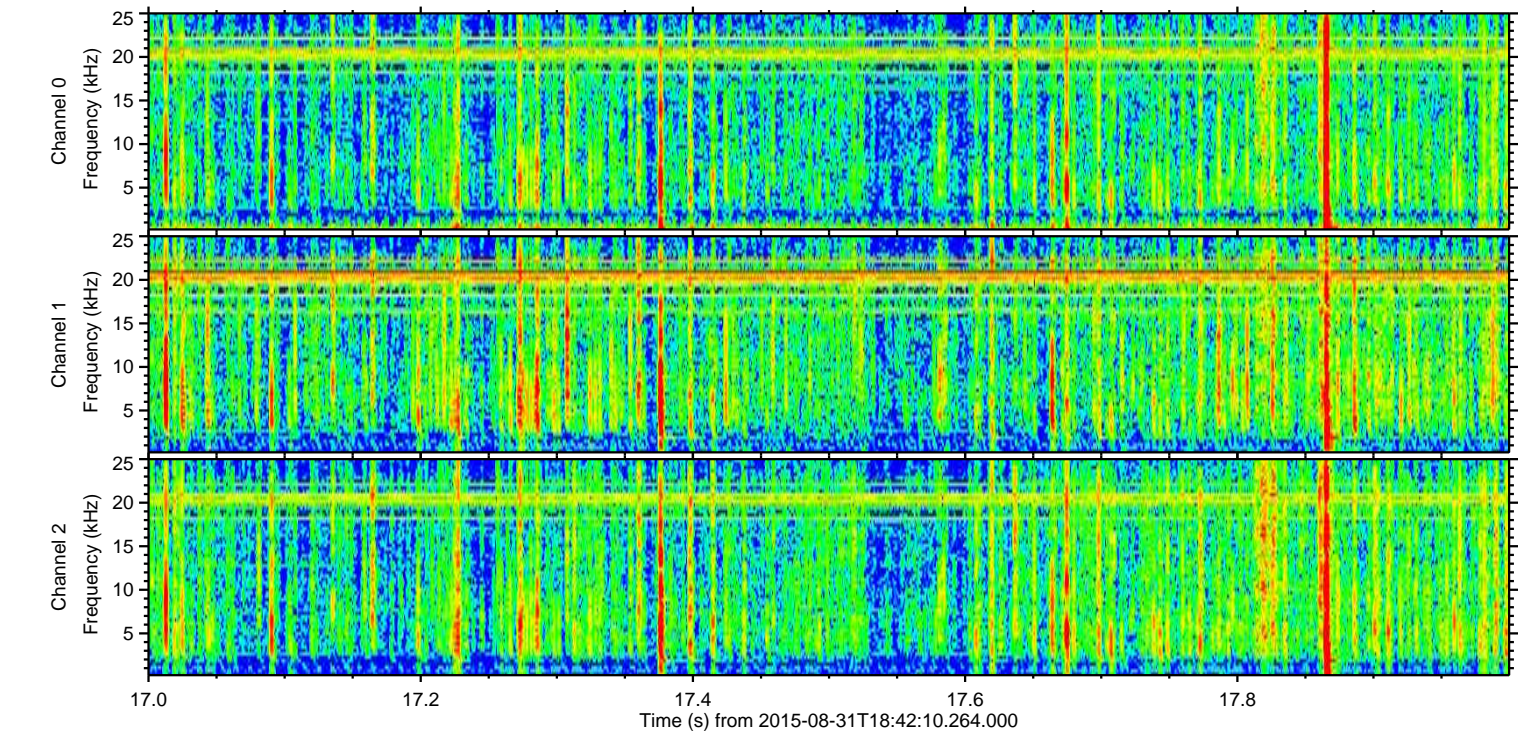
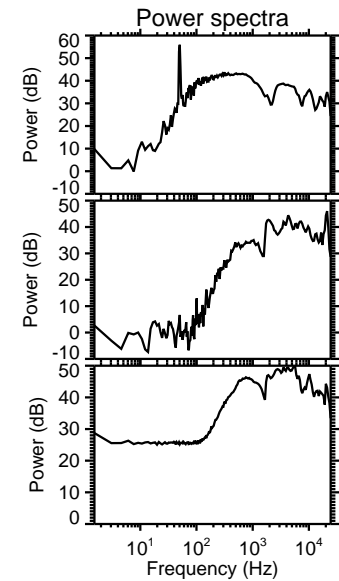
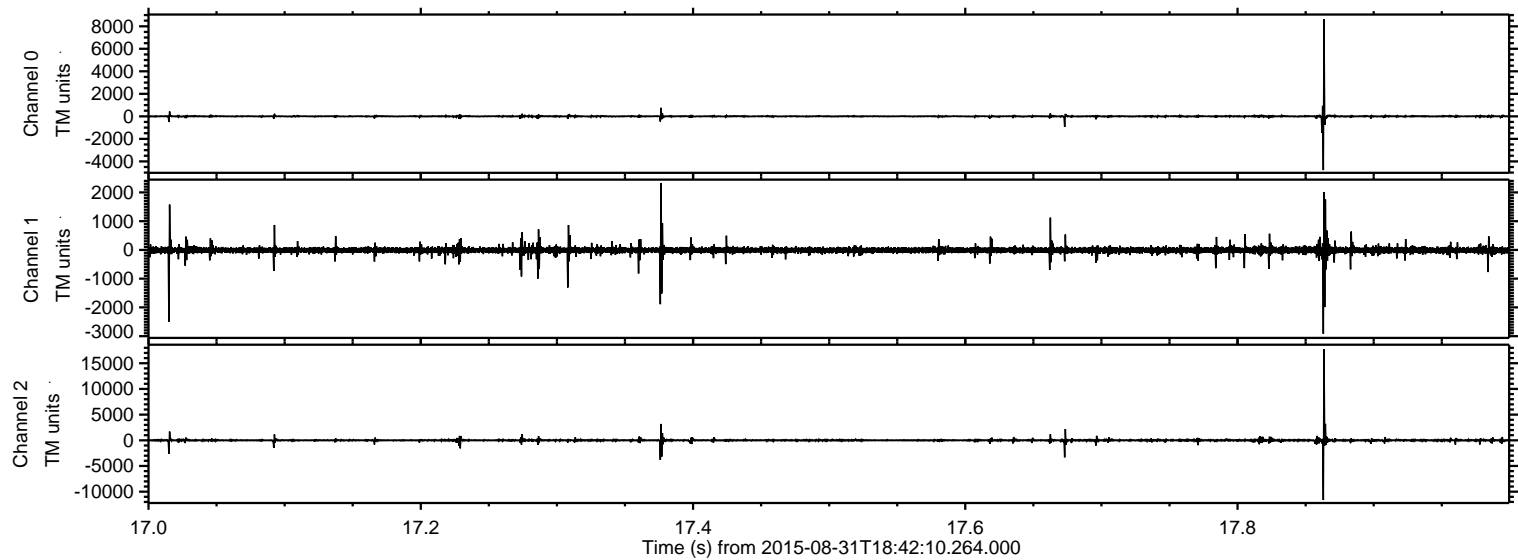

Processed Thu Oct 8 14:50:59 2015 by ELM ver.2012-10-06 from 001__elm20150831_184209__dat00.bin

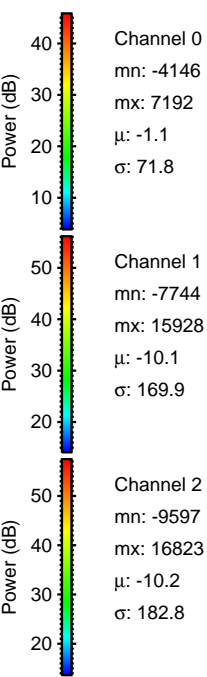
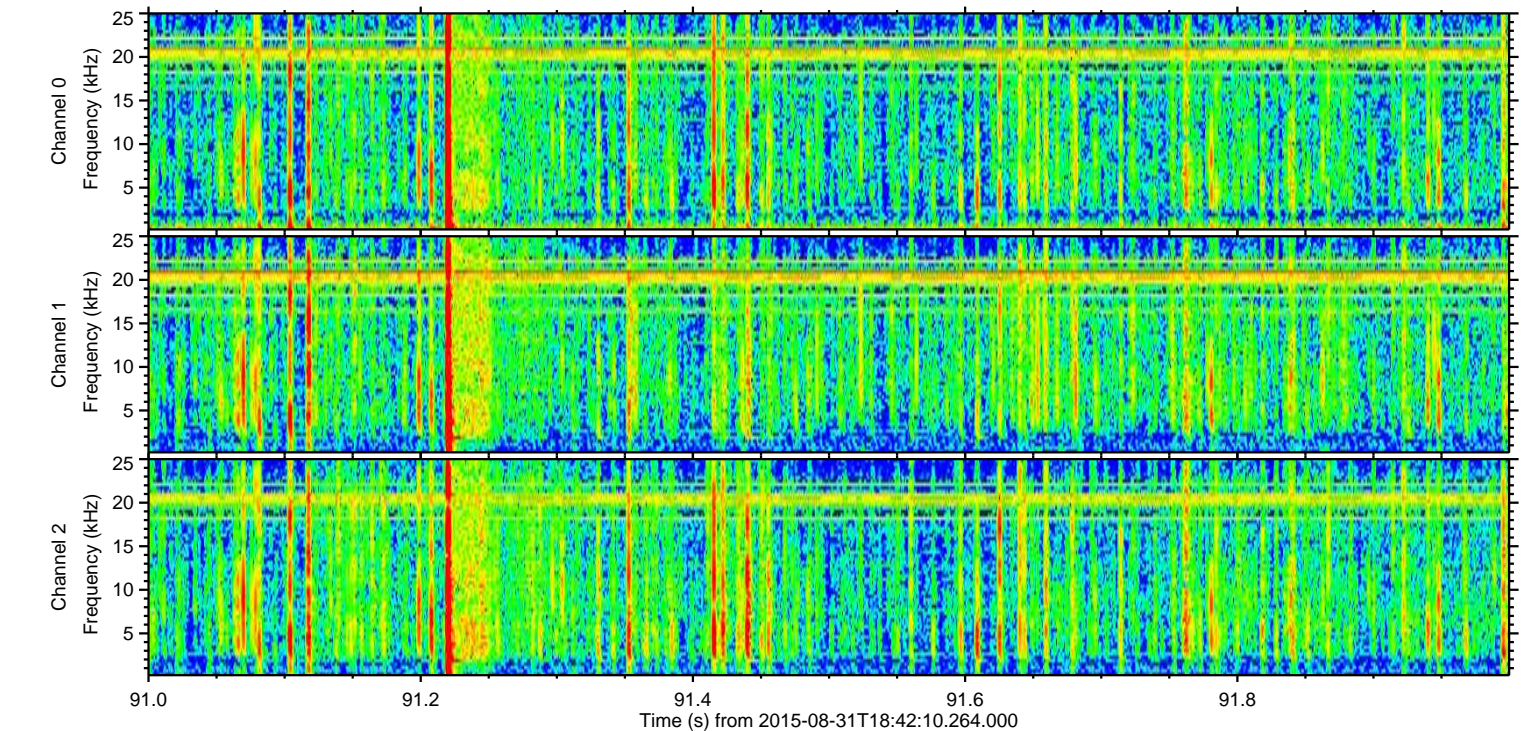
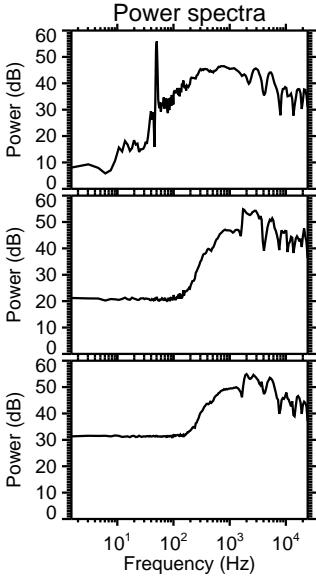
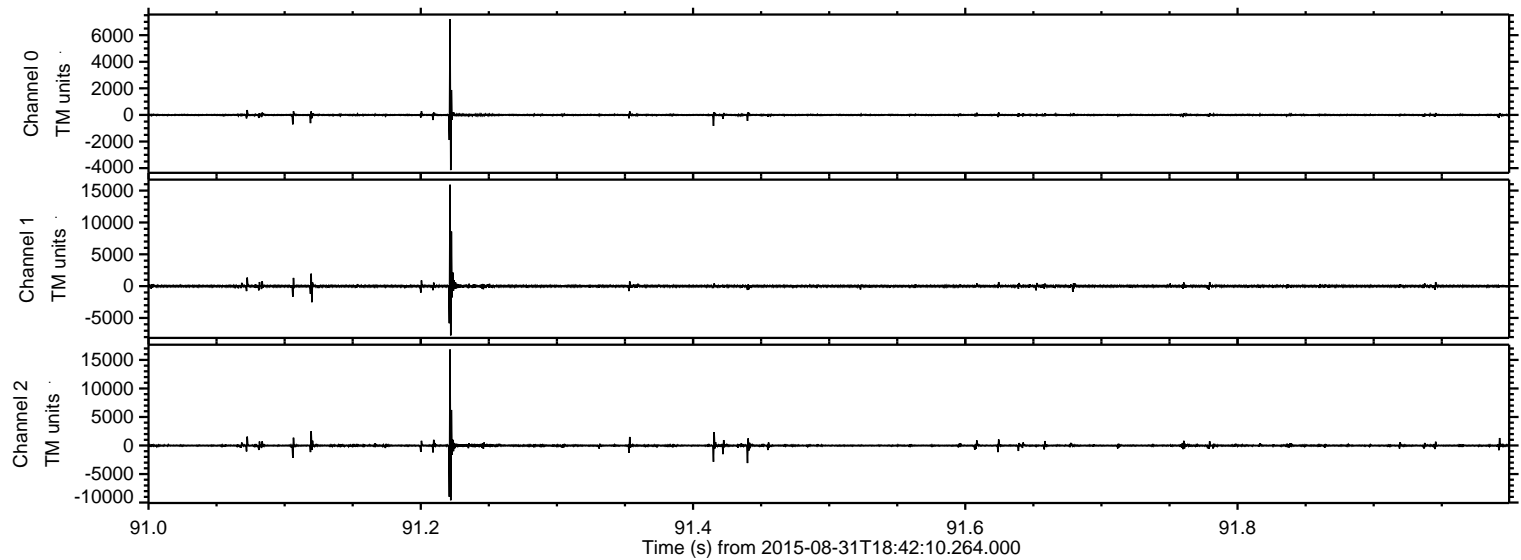

Processed Thu Oct 8 14:51:00 2015 by ELM ver.2012-10-06 from 001__elm20150831_184209__dat00.bin

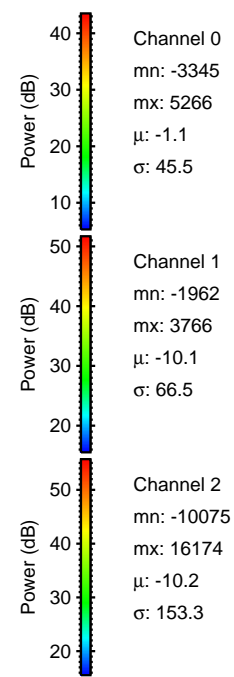
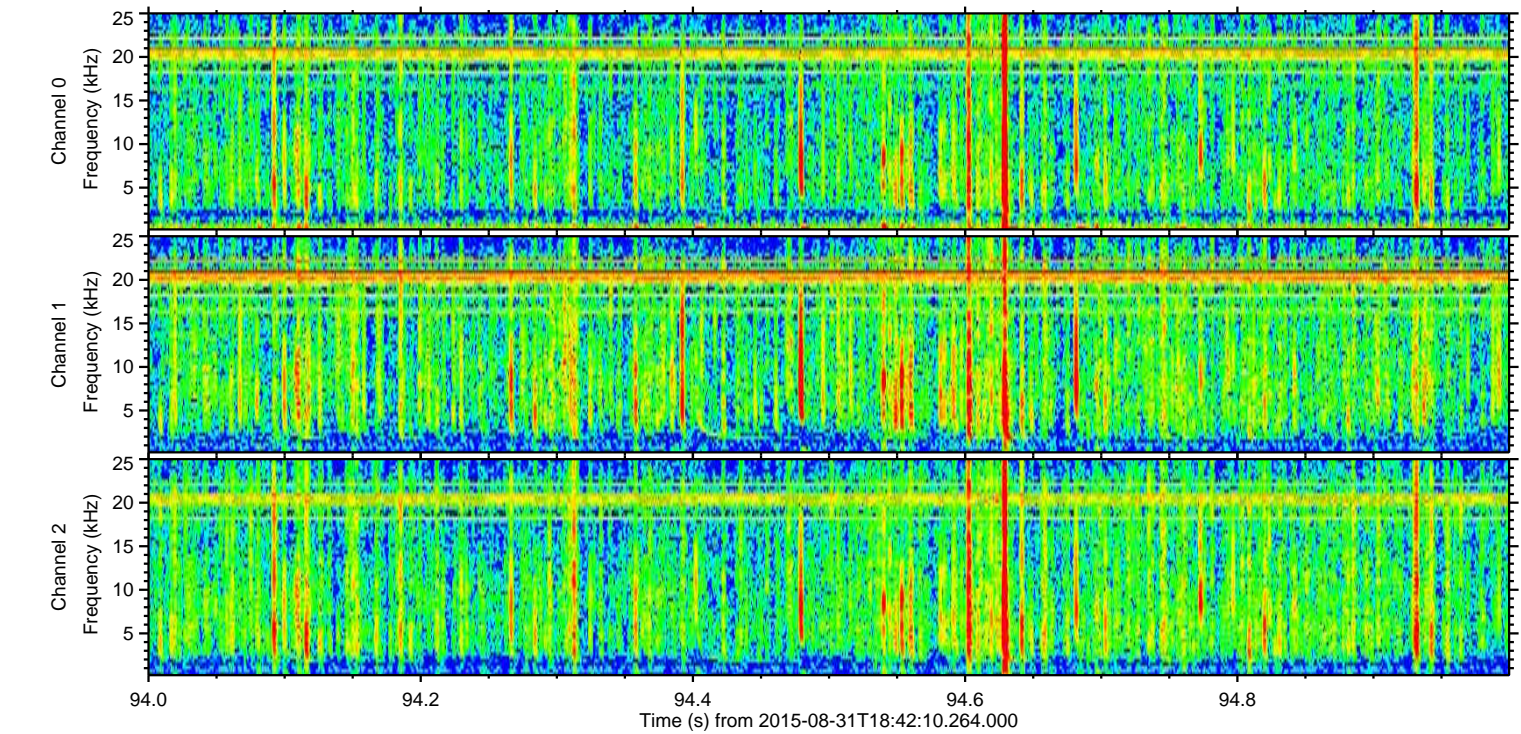
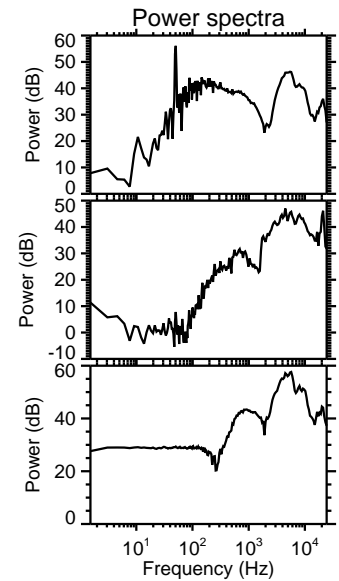
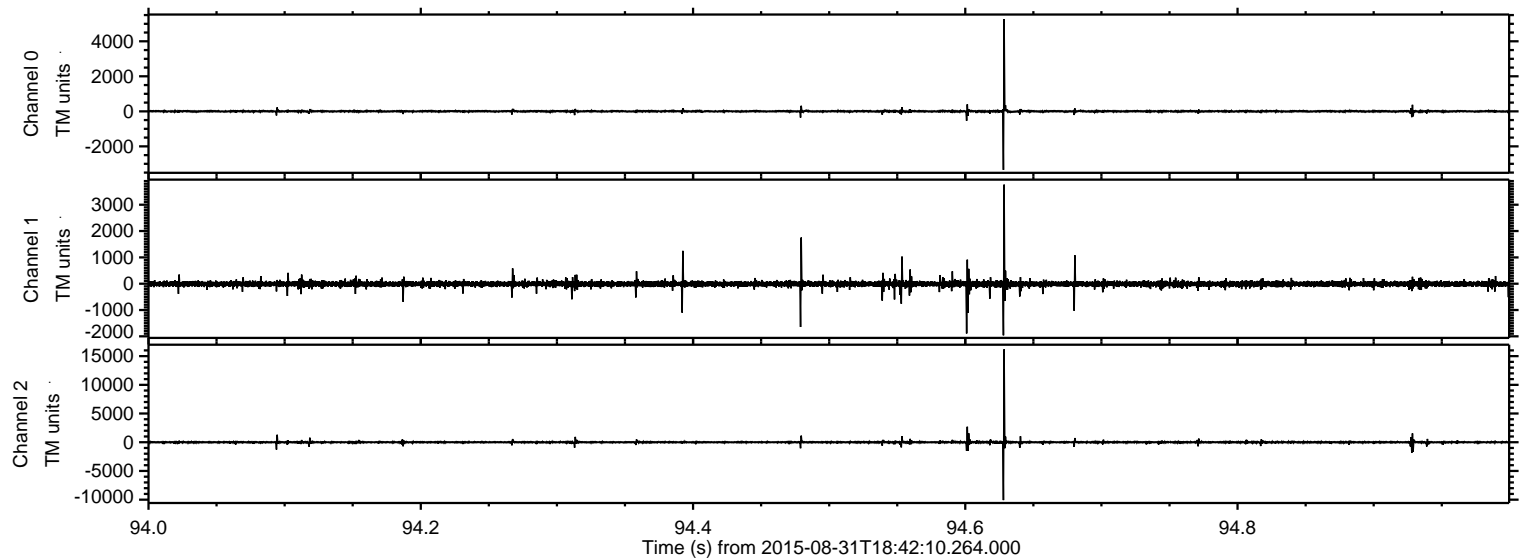

Processed Thu Oct 8 14:51:01 2015 by ELM ver.2012-10-06 from 001__elm20150831_184209__dat00.bin

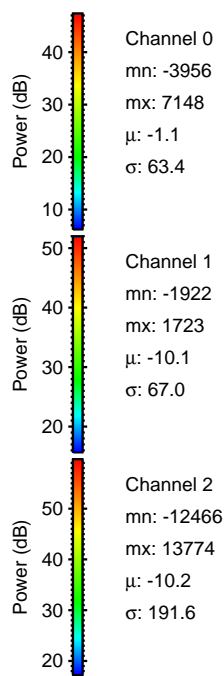
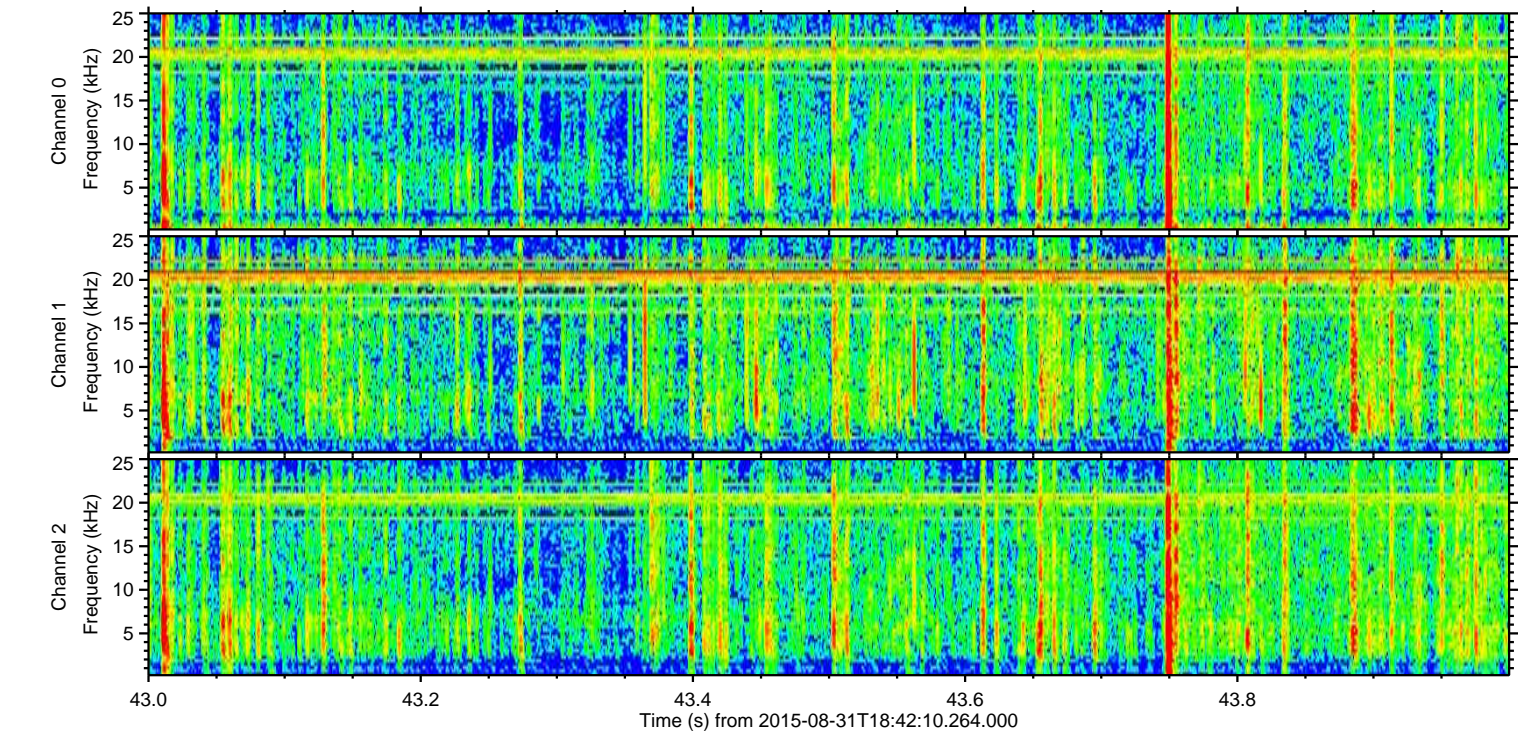
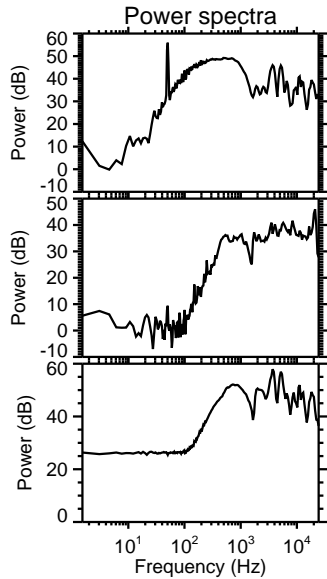
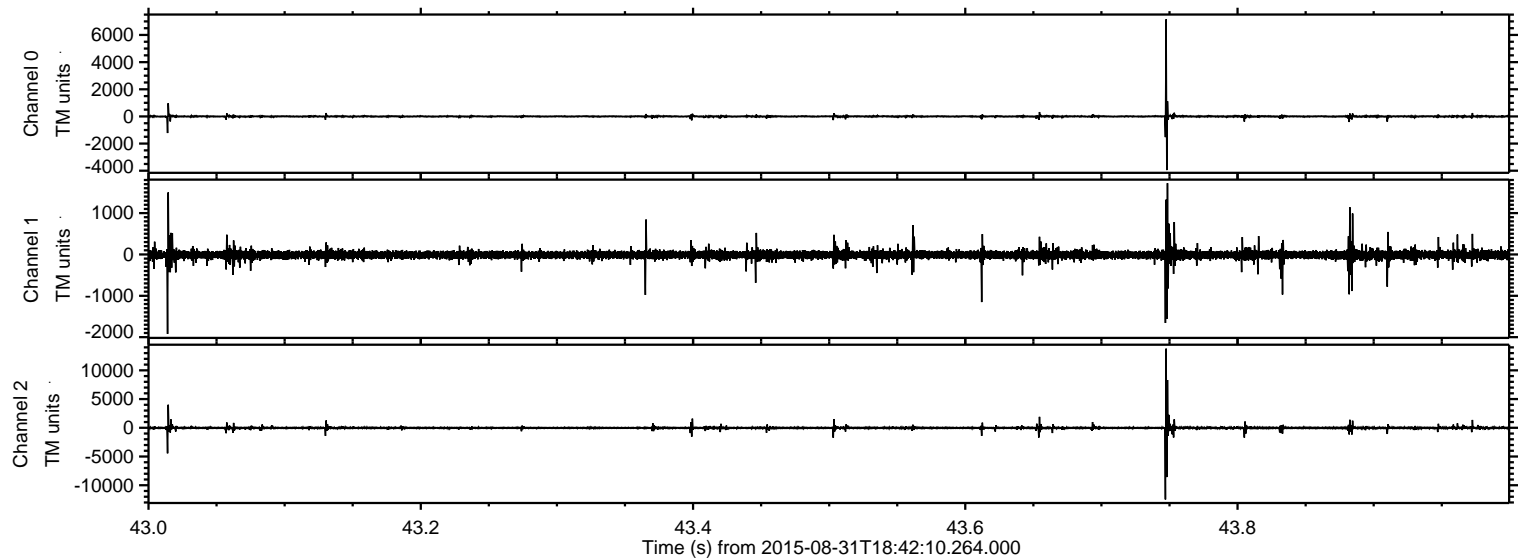

Processed Thu Oct 8 14:51:03 2015 by ELM ver.2012-10-06 from 001__elm20150831_184209__dat00.bin

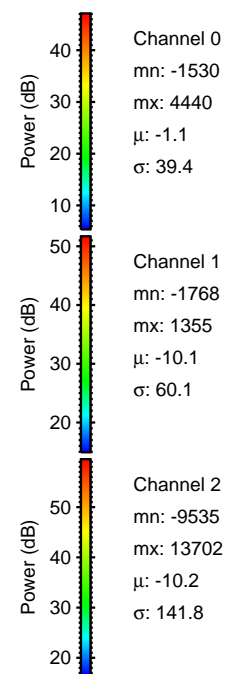
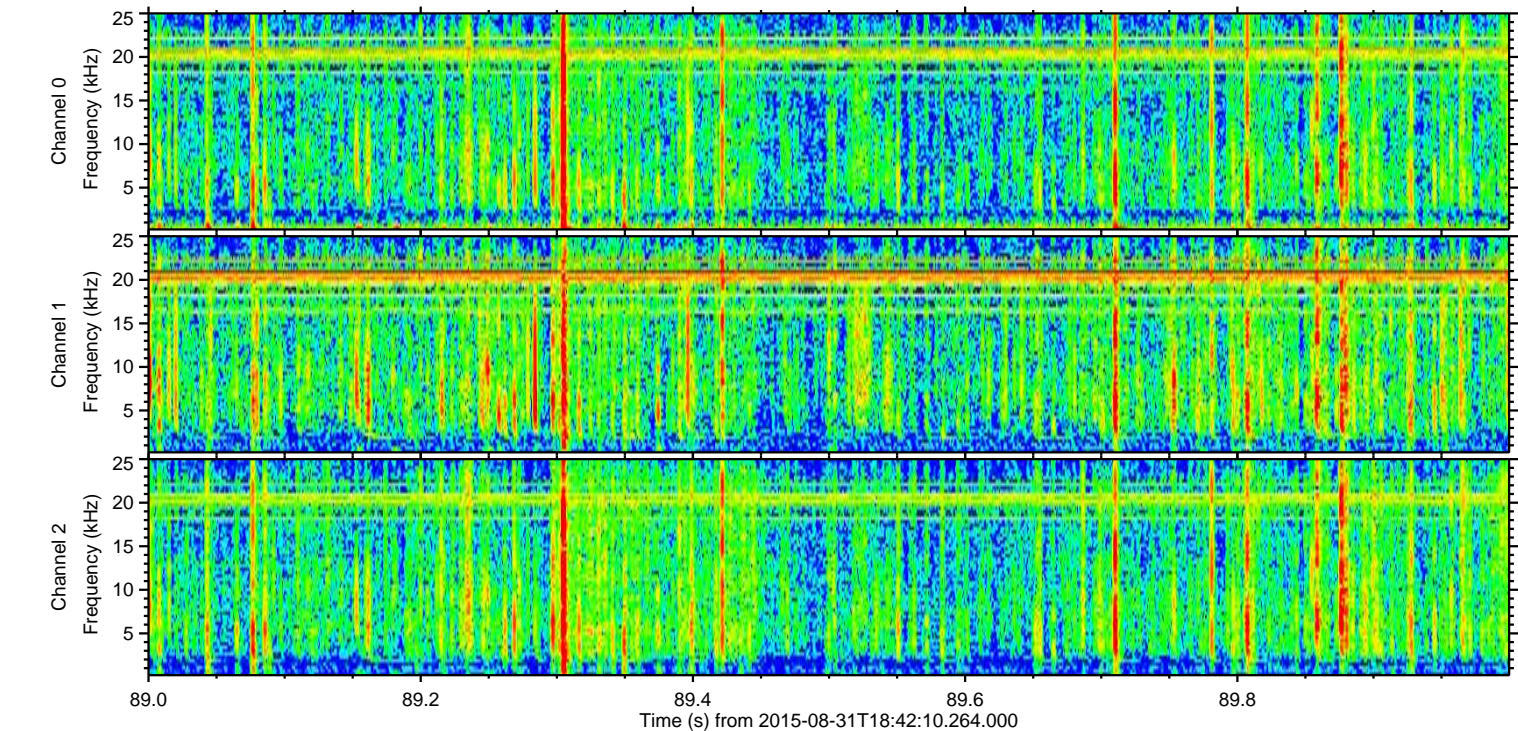
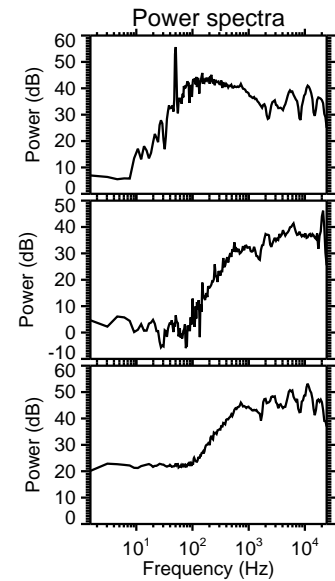
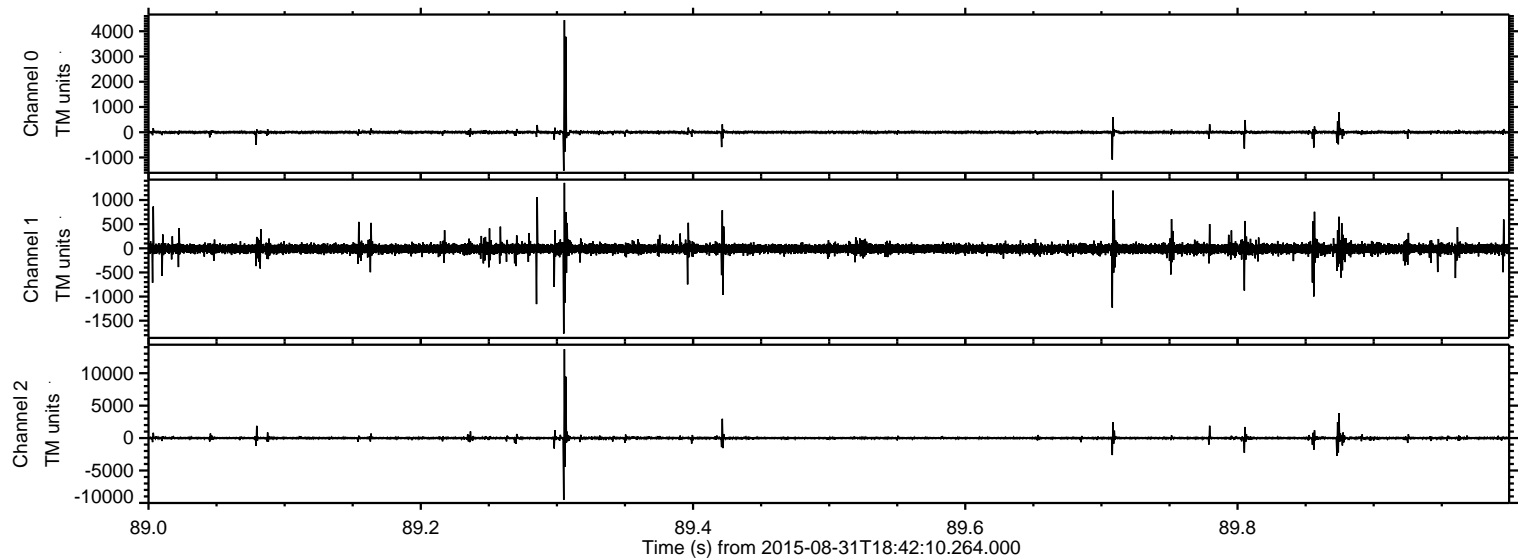

Processed Thu Oct 8 14:51:04 2015 by ELM ver.2012-10-06 from 001__elm20150831_184209__dat00.bin

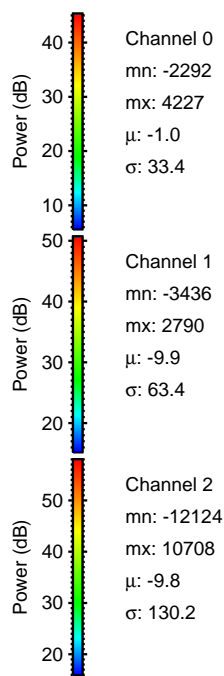
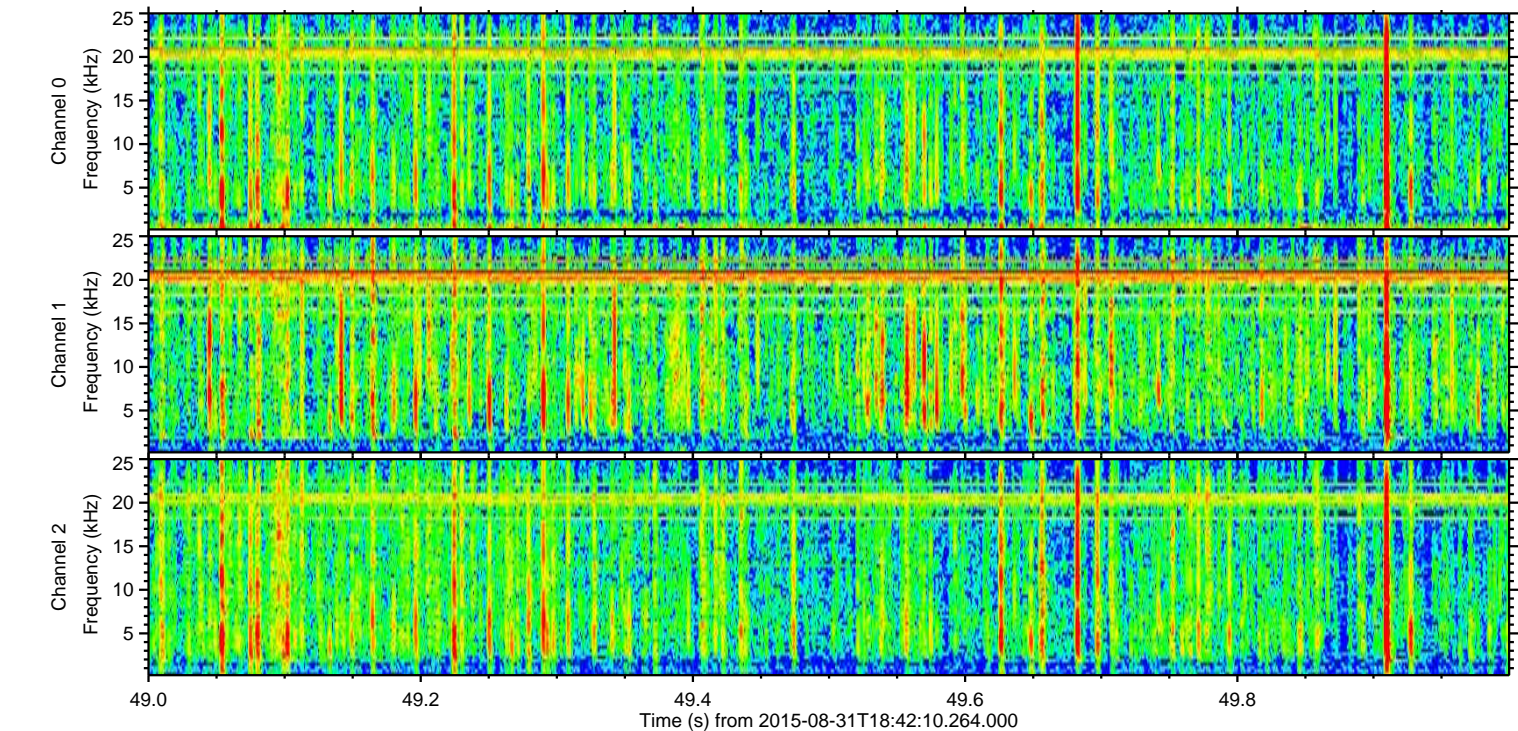
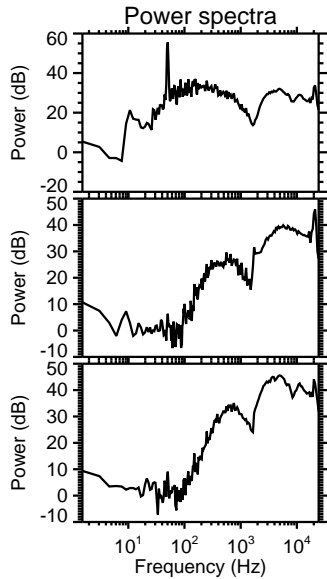
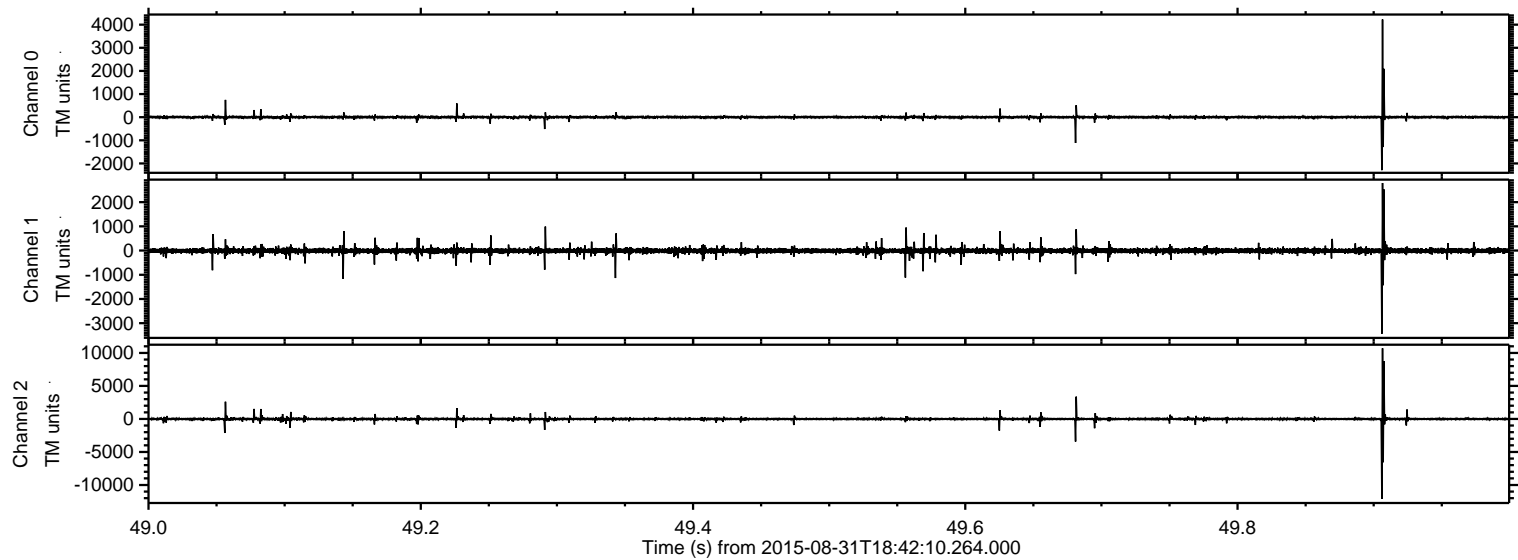

ELMAVAN 3D WAVEFORMS (Measured data sampled at 50 kHz) 51000 packets of 144 samples from 2015-08-31T18:42:10.264.000. Part 118/147

Processed Thu Oct 8 14:51:05 2015 by ELM ver.2012-10-06 from 001__elm20150831_184209__dat00.bin

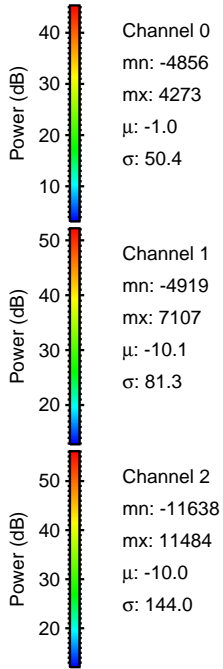
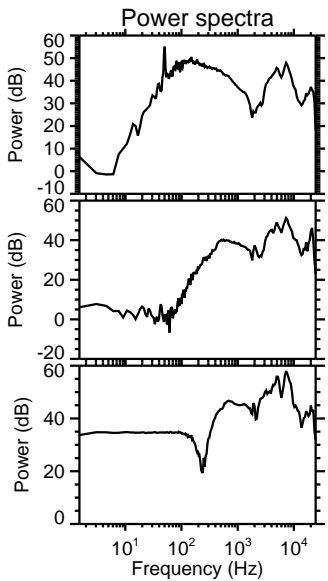
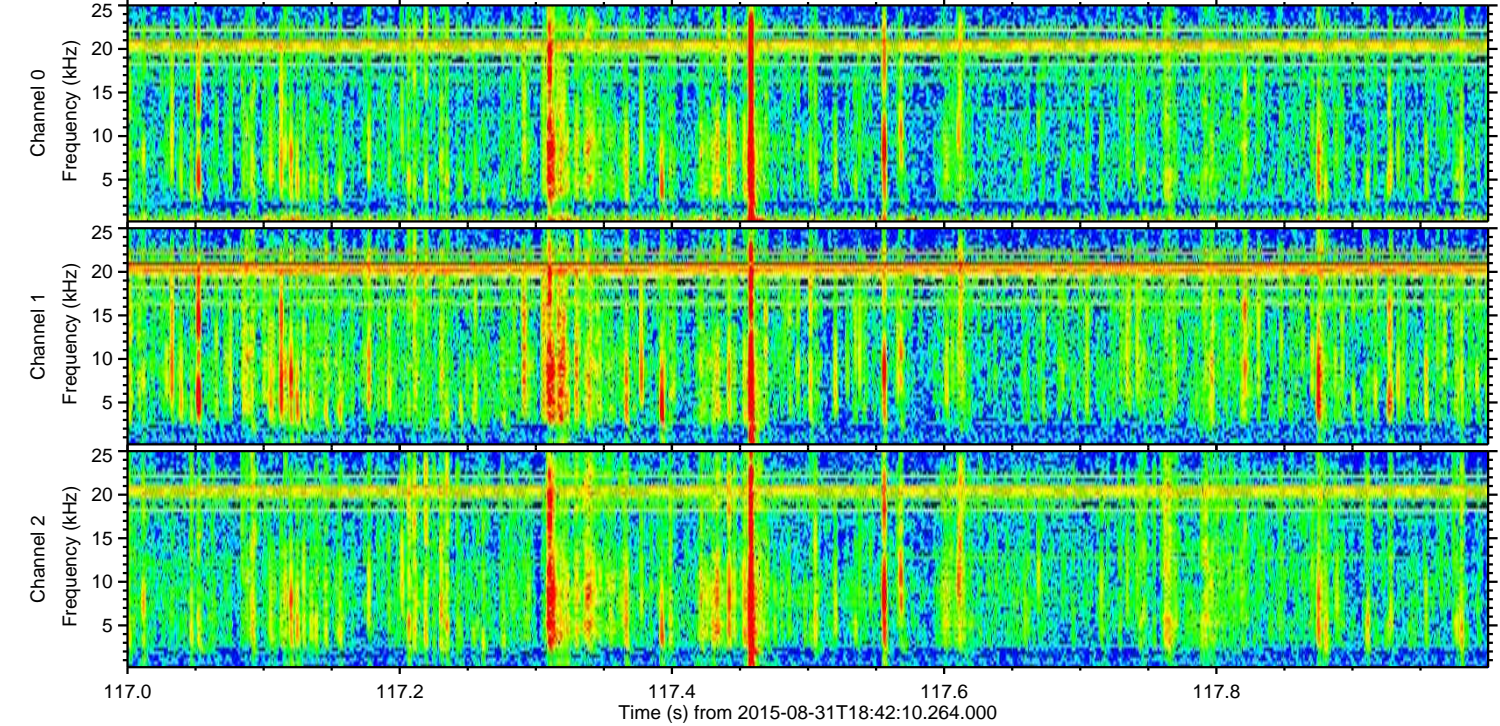
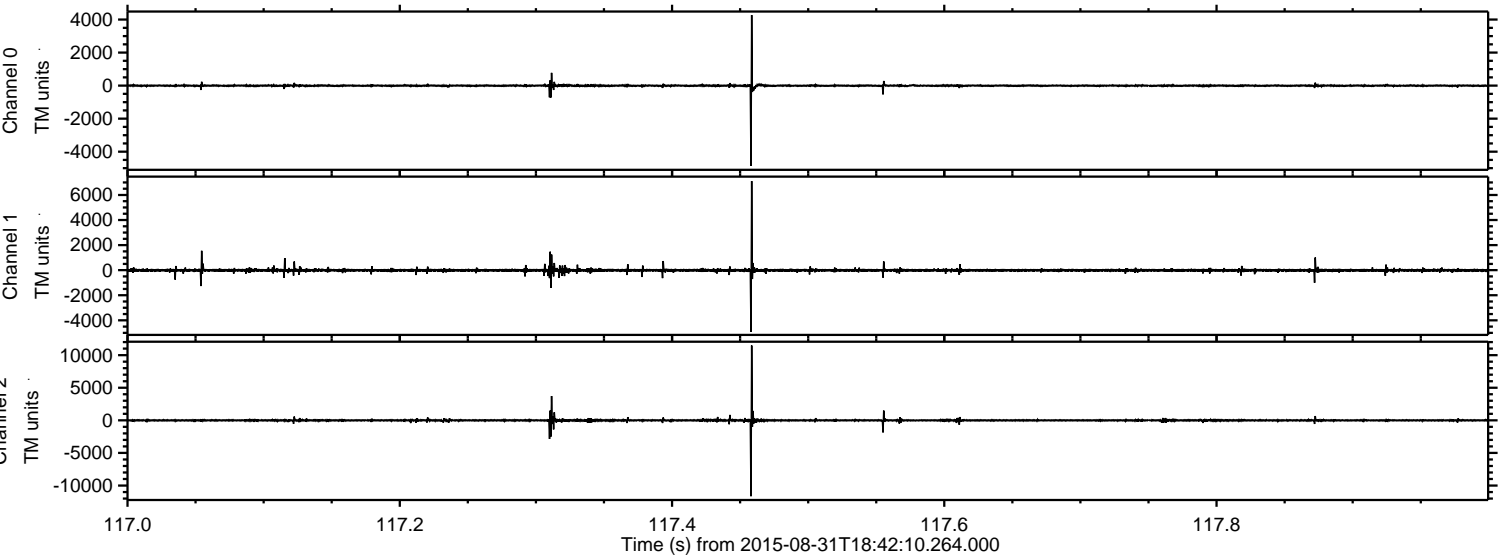

Processed Thu Oct 8 14:51:06 2015 by ELM ver.2012-10-06 from 001__elm20150831_184209__dat00.bin

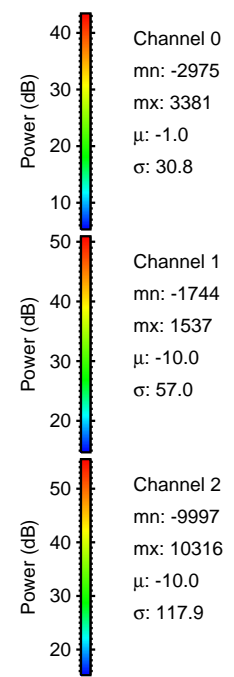
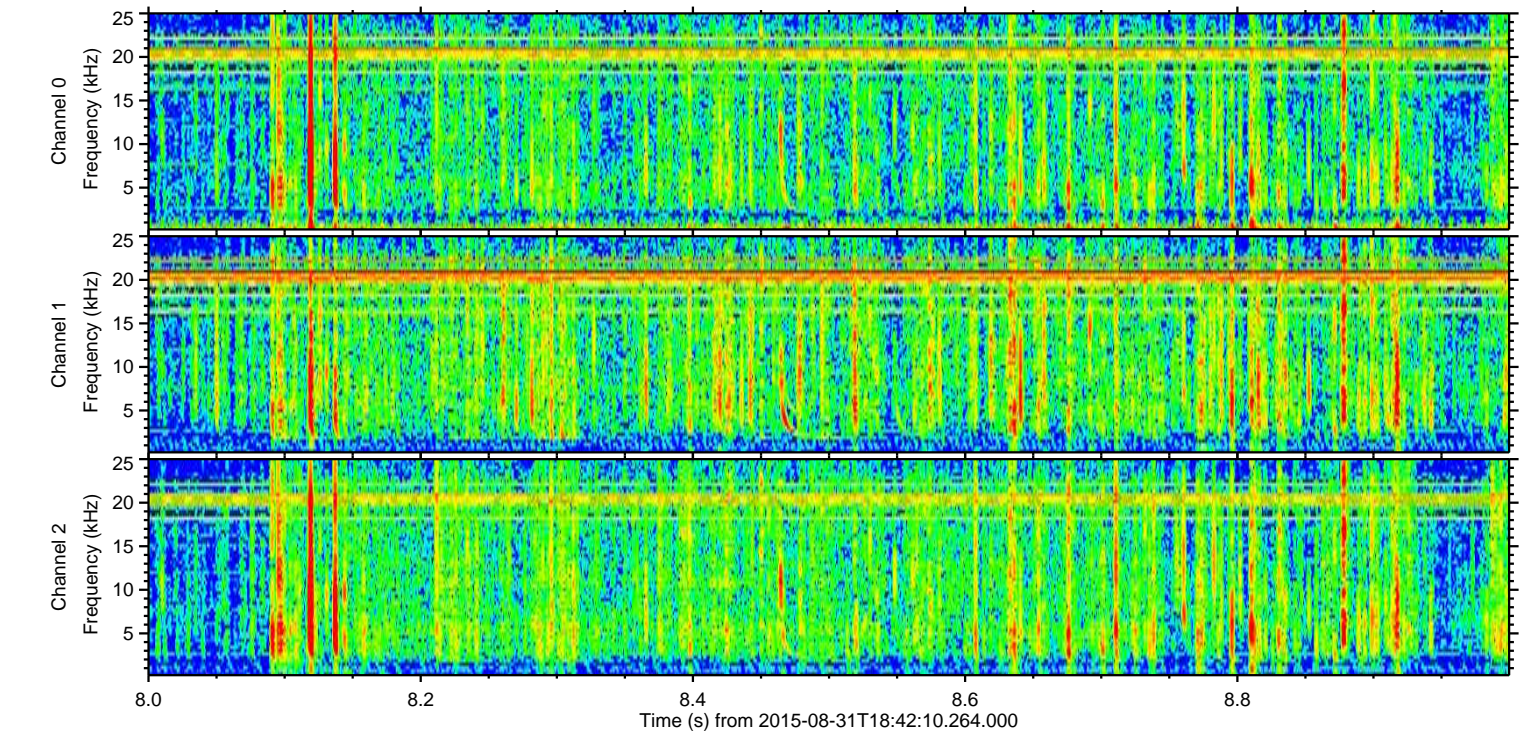
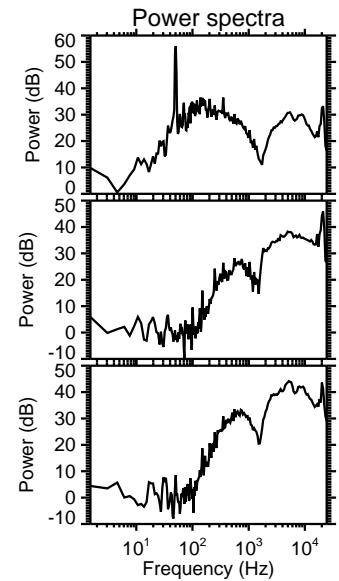
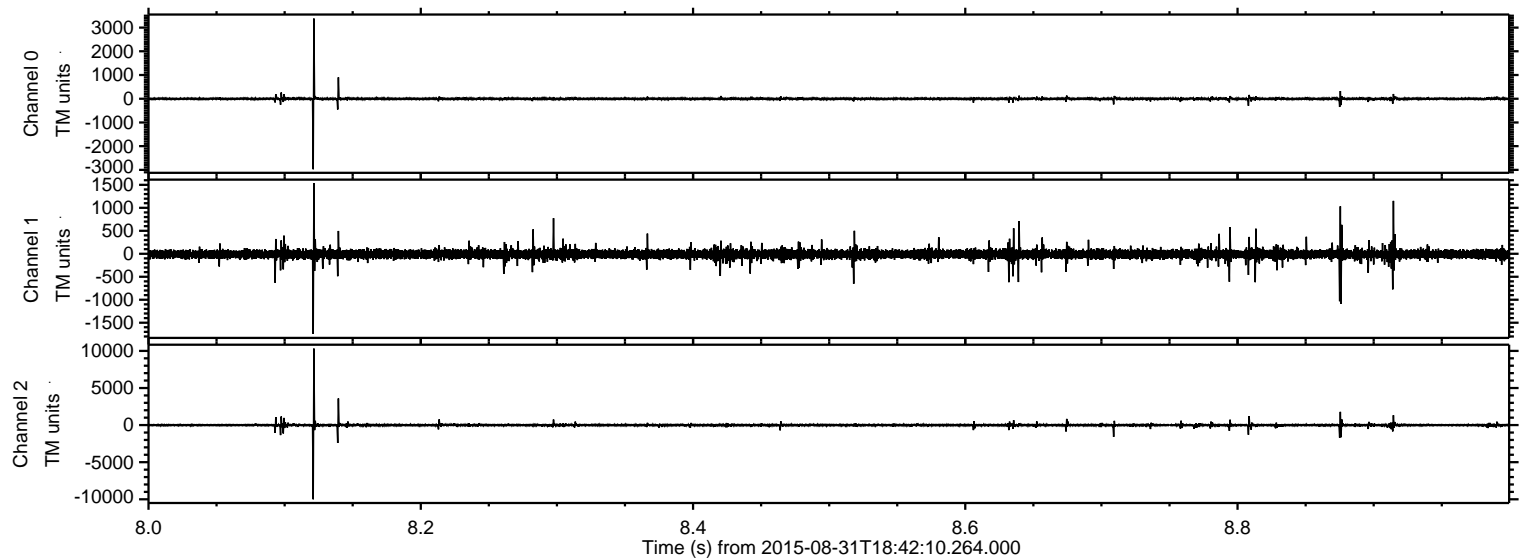

Processed Thu Oct 8 14:51:07 2015 by ELM ver.2012-10-06 from 001__elm20150831_184209__dat00.bin

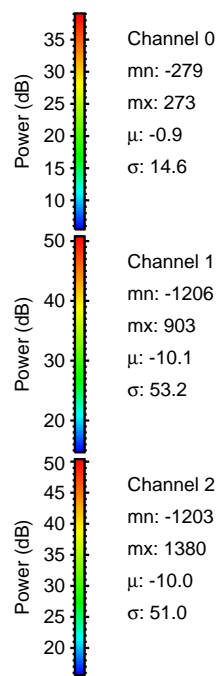
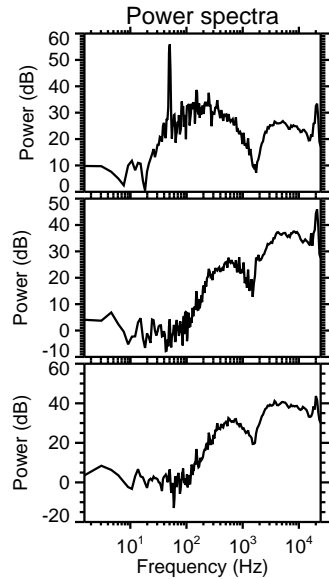
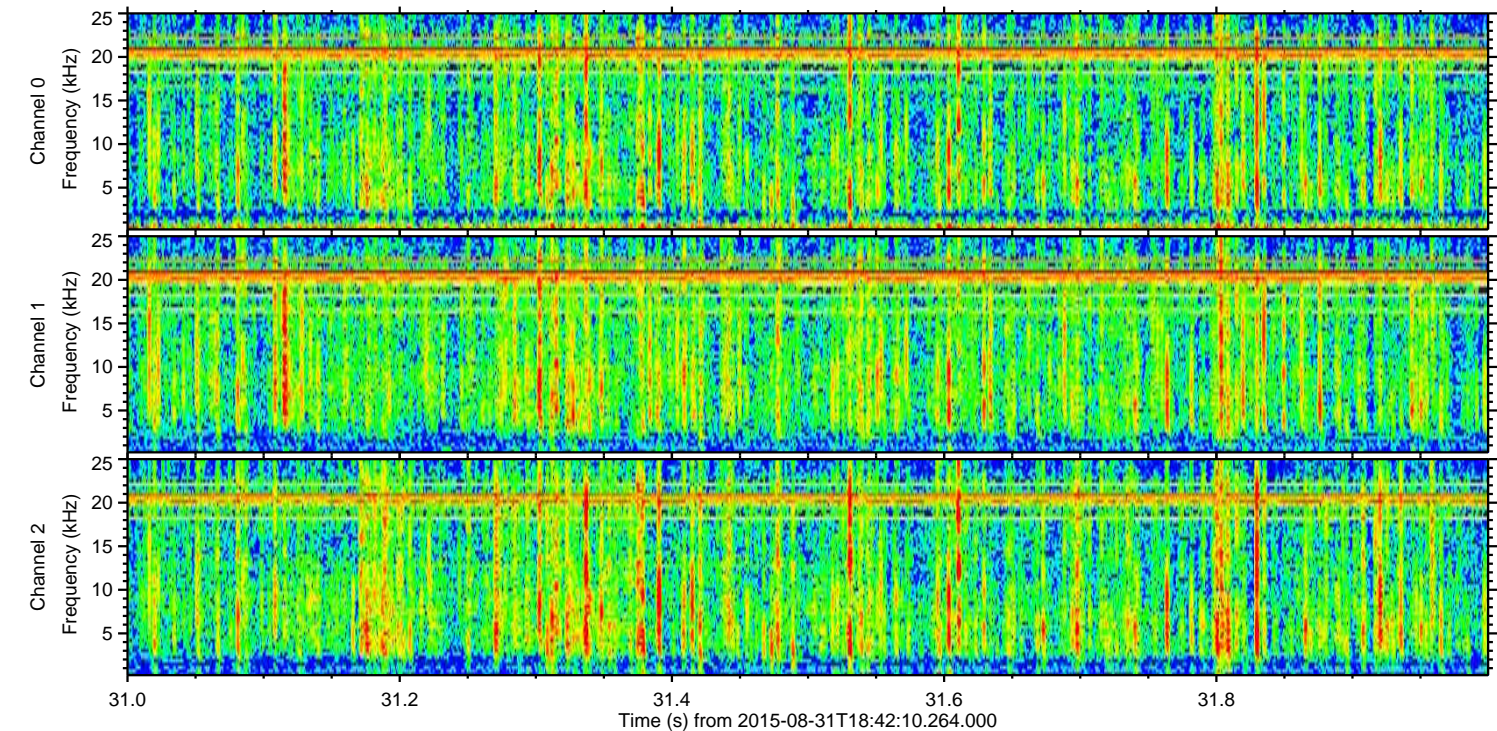
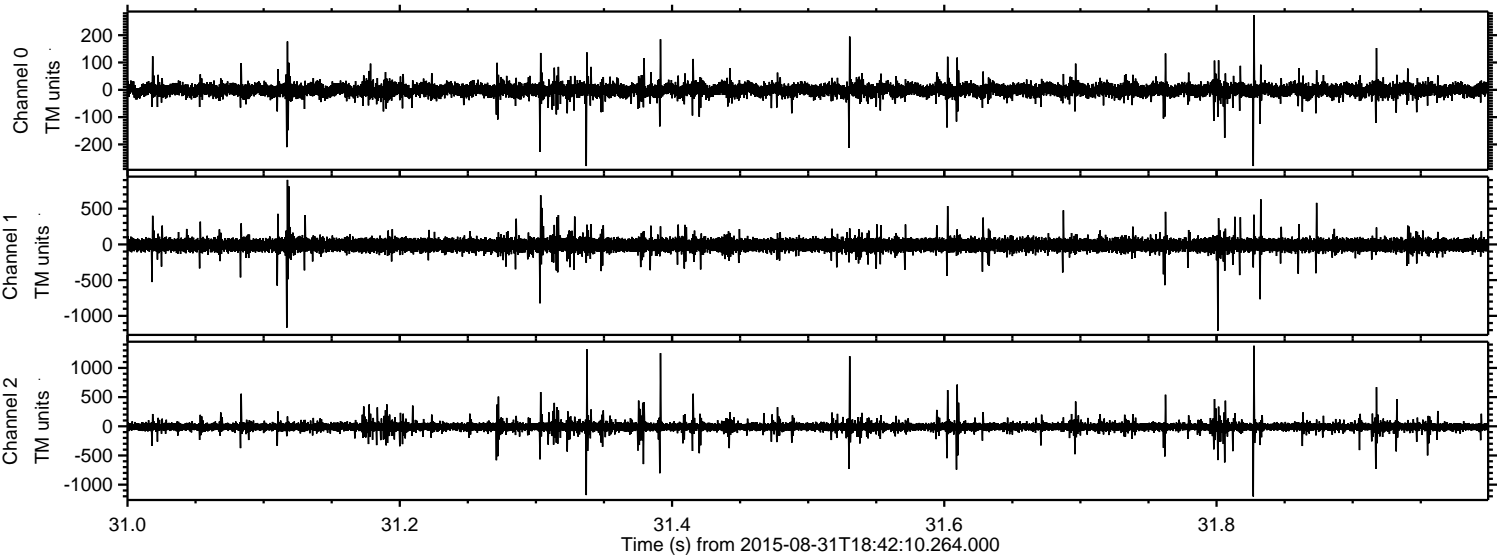

Channel 0
mn: -279
mx: 273
 μ : -0.9
 σ : 14.6

Channel 1
mn: -1206
mx: 903
 μ : -10.1
 σ : 53.2

Channel 2
mn: -1203
mx: 1380
 μ : -10.0
 σ : 51.0