

ELMAVAN 3D WAVEFORMS (Measured data sampled at 50 kHz) 51000 packets of 144 samples from 2015-08-31T02:26:26.073.999.

Processed Thu Oct 8 10:21:44 2015 by ELM ver.2012-10-06 from 001__elm20150831_022625__dat00.bin

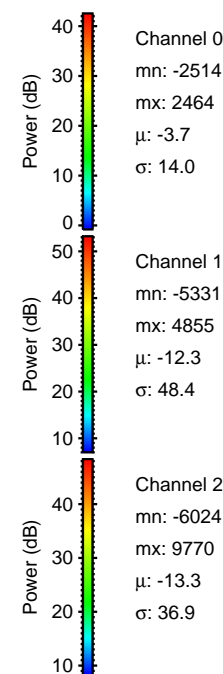
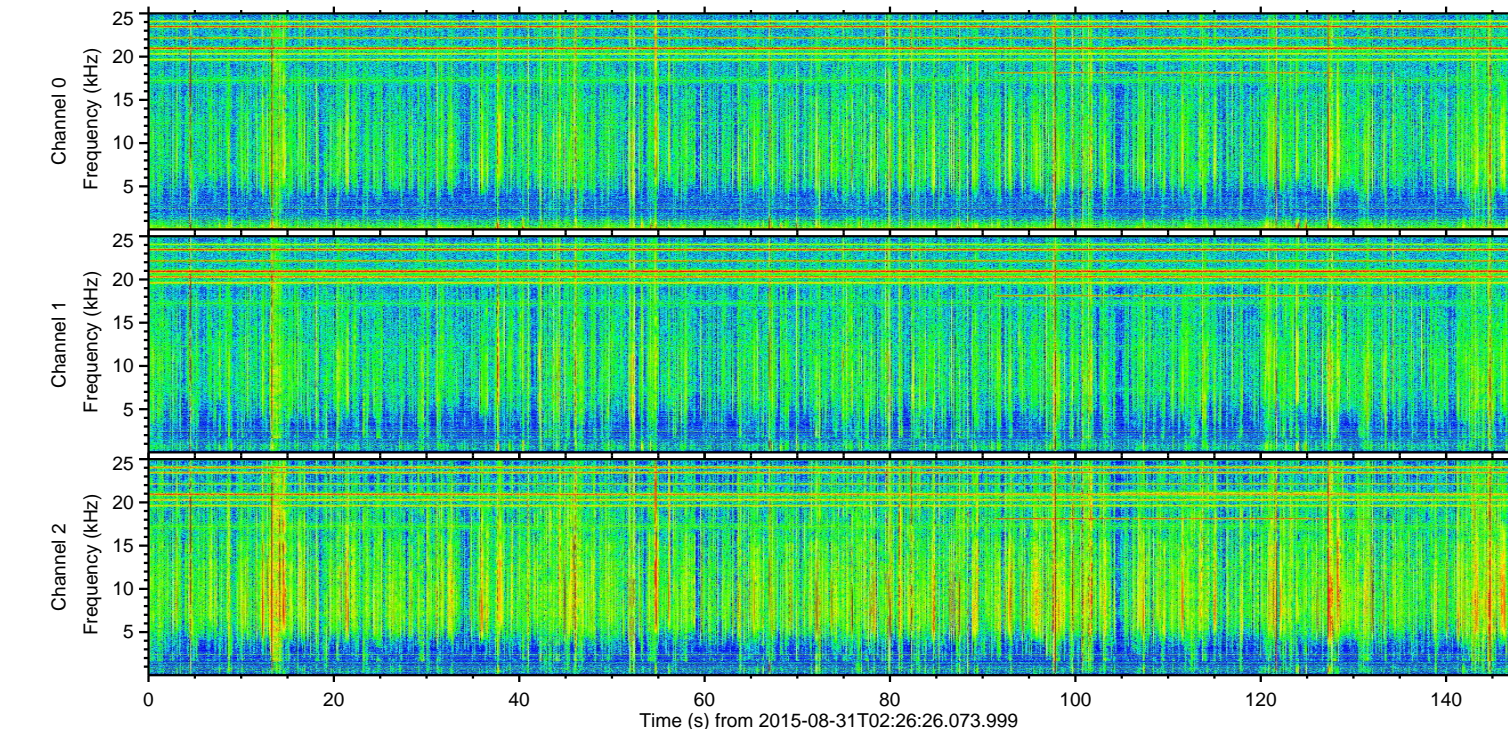
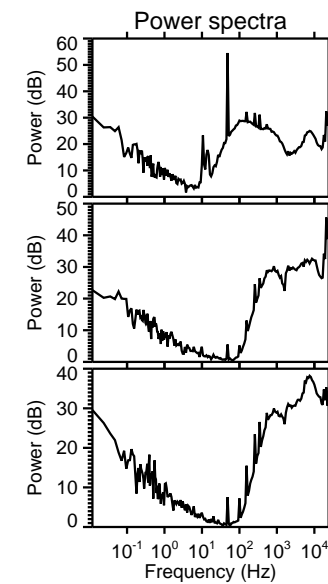
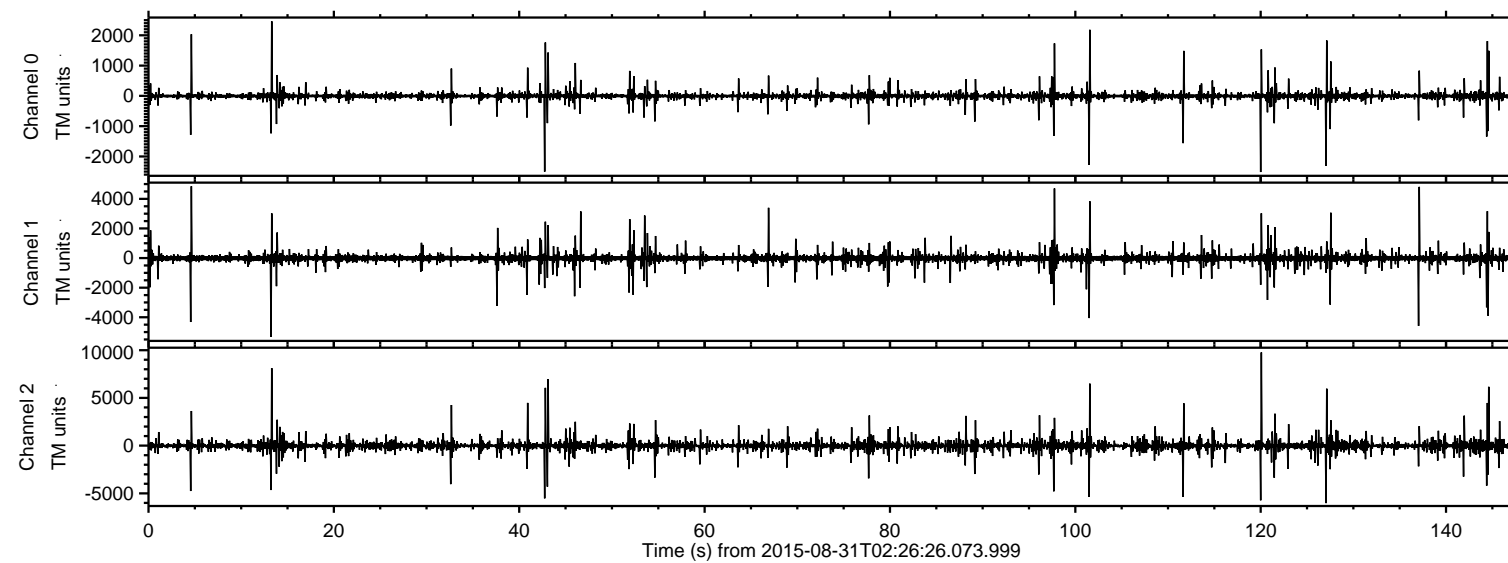

ELMAVAN 3D WAVEFORMS (Measured data sampled at 50 kHz) 51000 packets of 144 samples from 2015-08-31T02:26:26.073.999. Part 121/147

Processed Thu Oct 8 10:21:59 2015 by ELM ver.2012-10-06 from 001__elm20150831_022625__dat00.bin

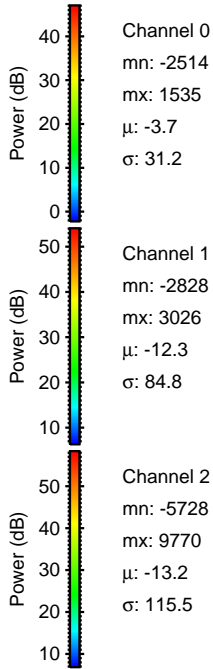
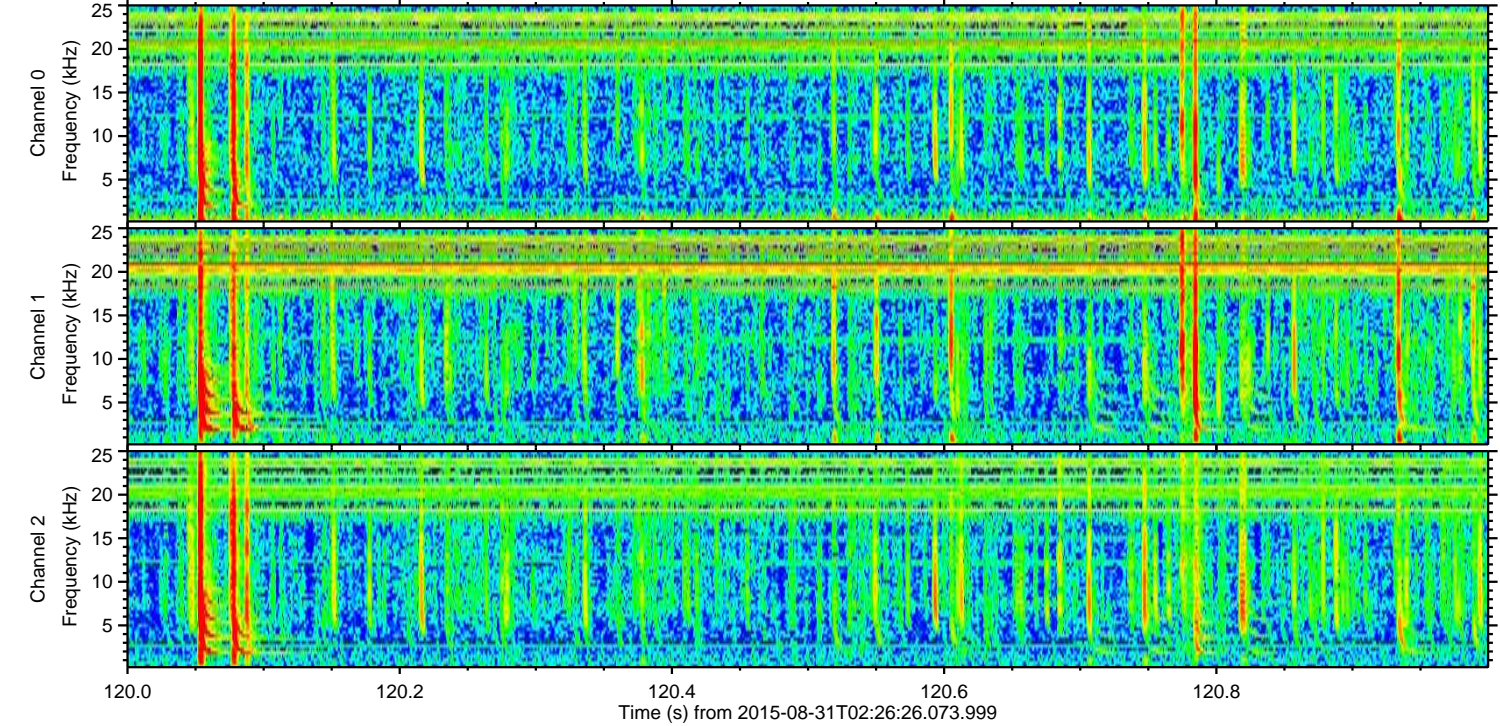
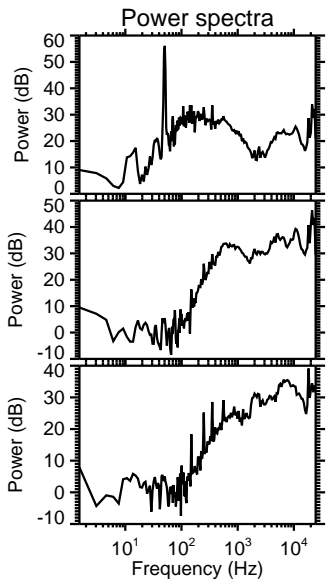
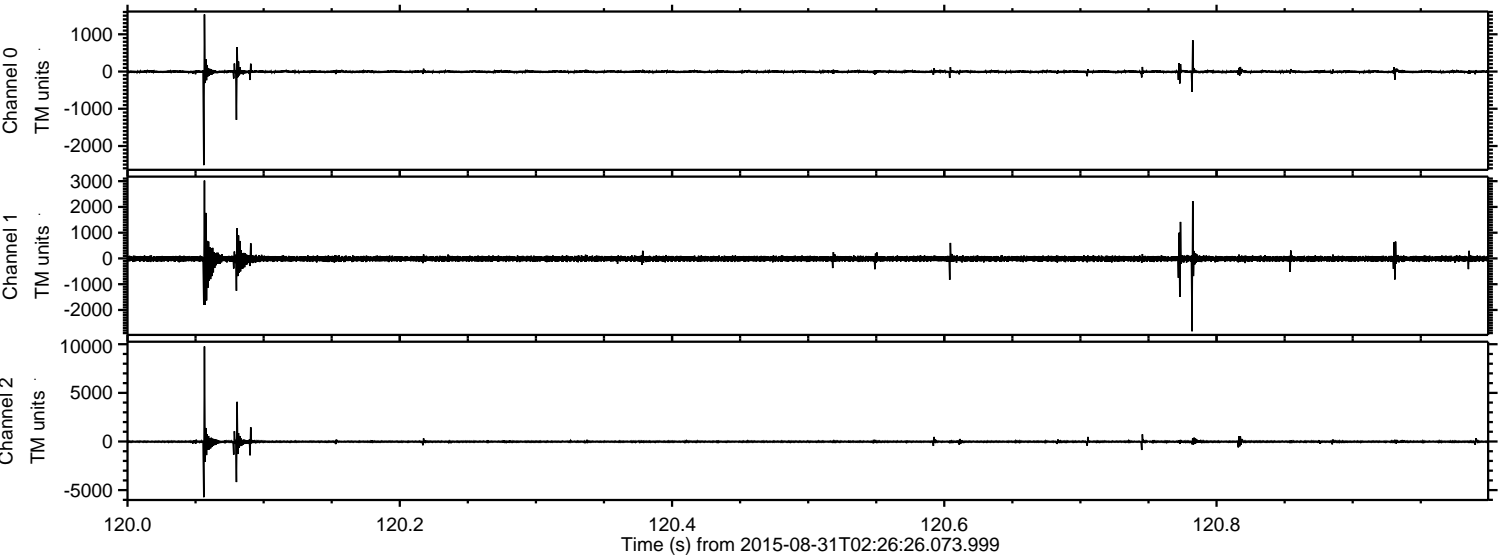

Channel 0
mn: -2514
mx: 1535
 μ : -3.7
 σ : 31.2

Channel 1
mn: -2828
mx: 3026
 μ : -12.3
 σ : 84.8

Channel 2
mn: -5728
mx: 9770
 μ : -13.2
 σ : 115.5

ELMAVAN 3D WAVEFORMS (Measured data sampled at 50 kHz) 51000 packets of 144 samples from 2015-08-31T02:26:26.073.999. Part 14/147

Processed Thu Oct 8 10:22:00 2015 by ELM ver.2012-10-06 from 001__elm20150831_022625__dat00.bin

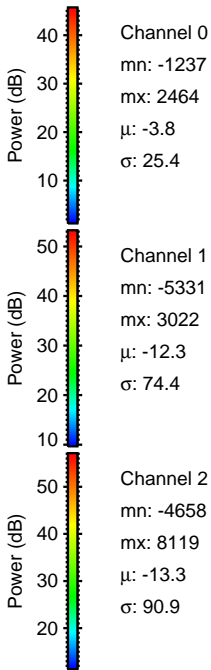
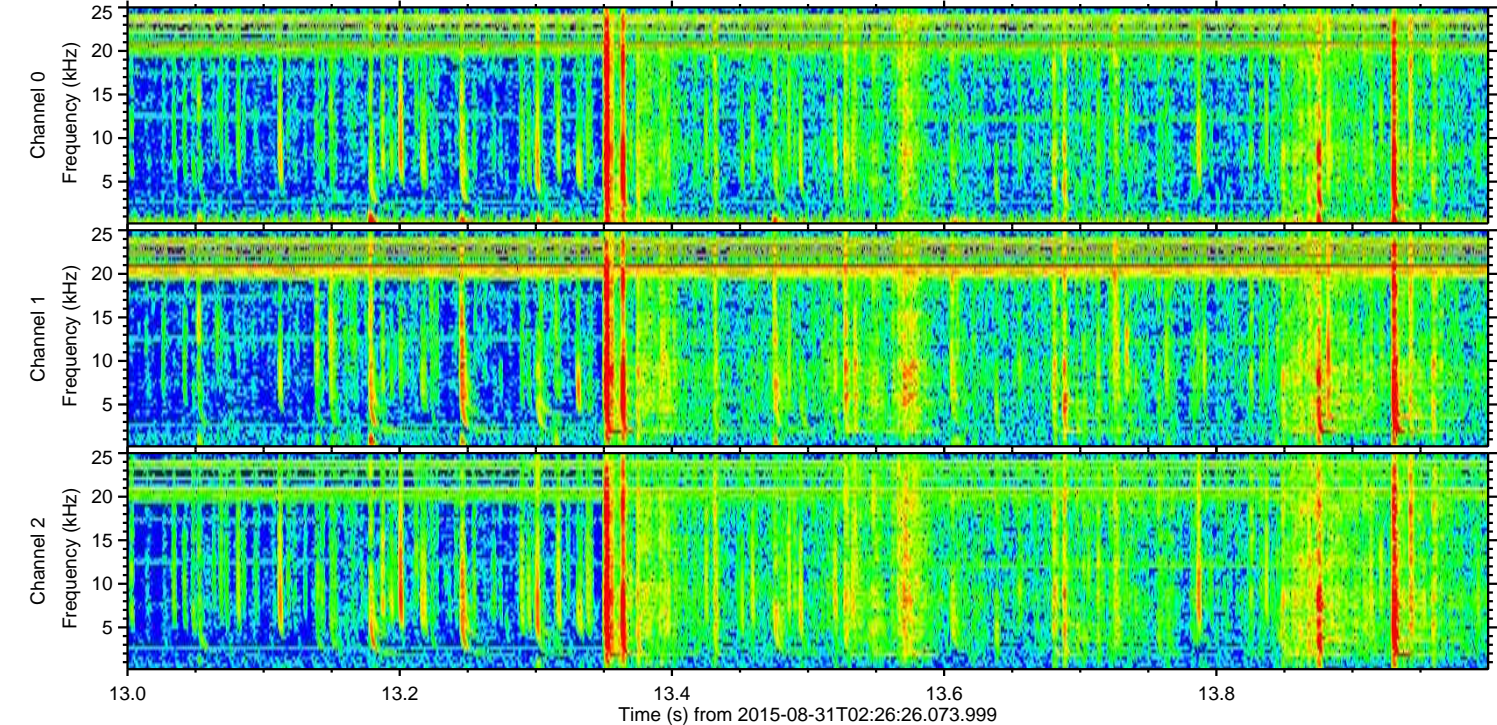
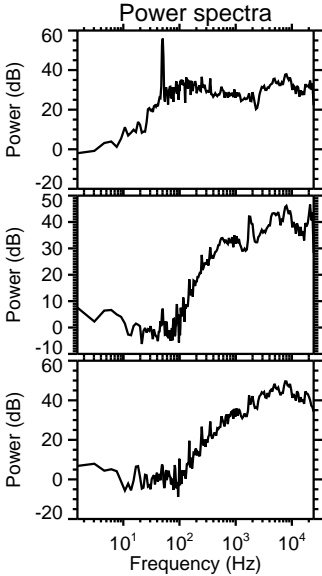
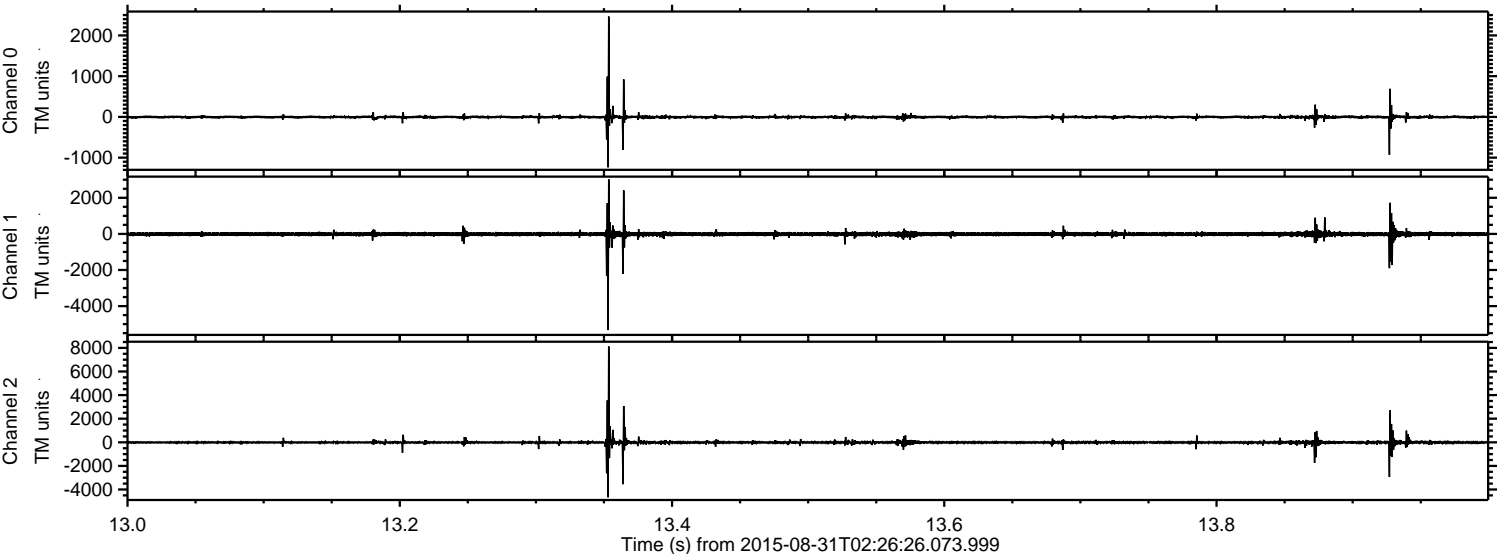

Channel 0
mn: -1237
mx: 2464
 μ : -3.8
 σ : 25.4

Channel 1
mn: -5331
mx: 3022
 μ : -12.3
 σ : 74.4

Channel 2
mn: -4658
mx: 8119
 μ : -13.3
 σ : 90.9

ELMAVAN 3D WAVEFORMS (Measured data sampled at 50 kHz) 51000 packets of 144 samples from 2015-08-31T02:26:26.073.999. Part 44/147

Processed Thu Oct 8 10:22:01 2015 by ELM ver.2012-10-06 from 001__elm20150831_022625__dat00.bin

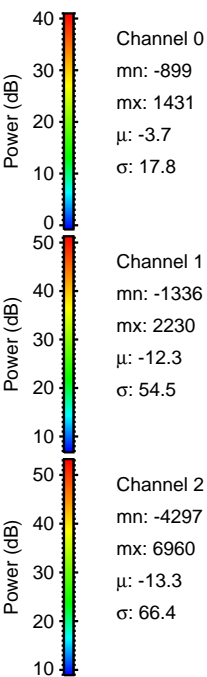
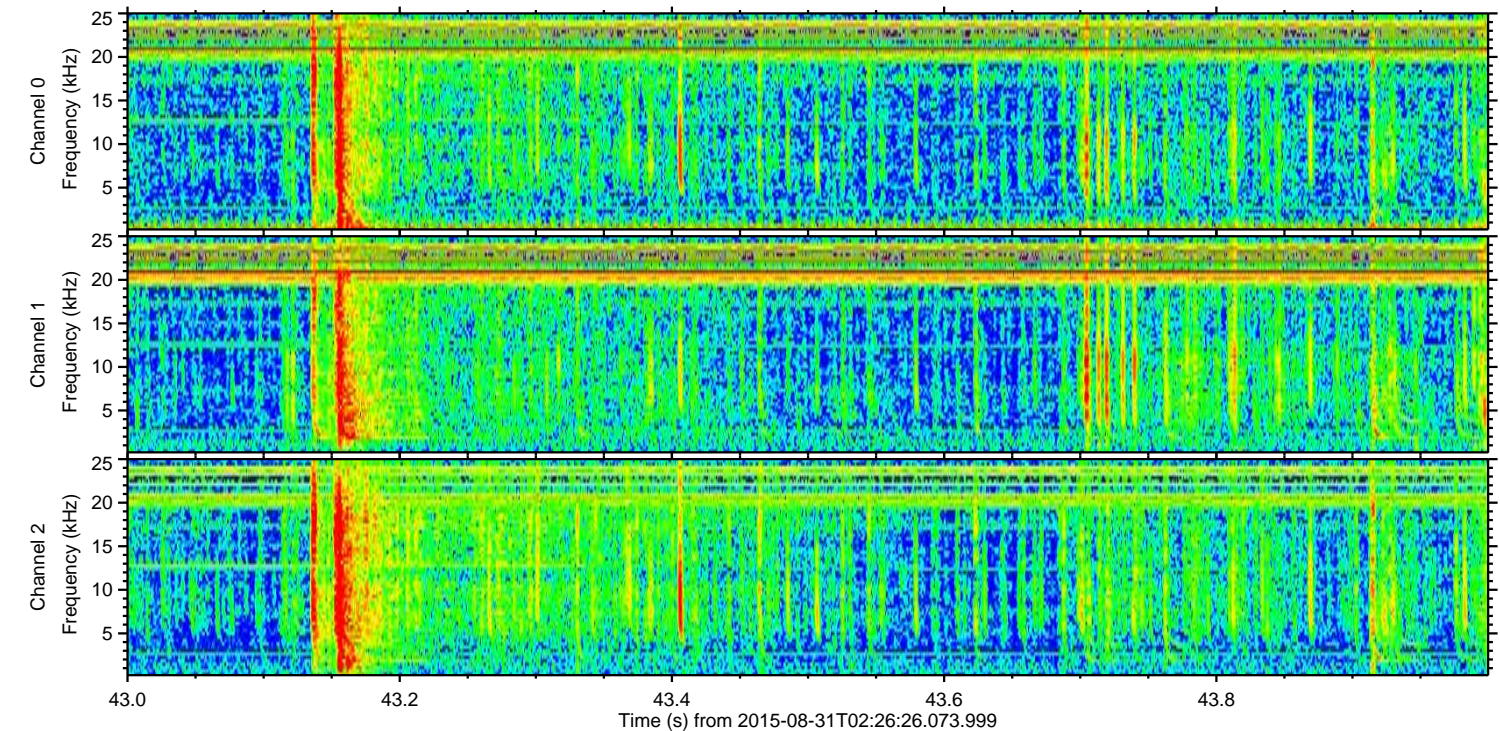
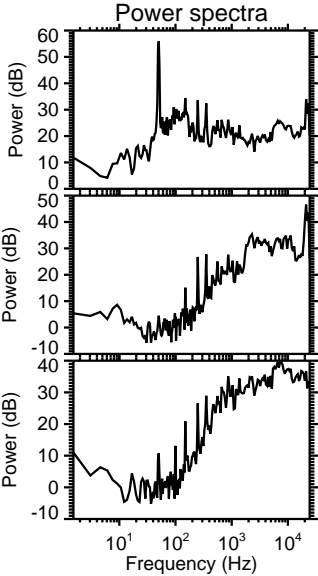
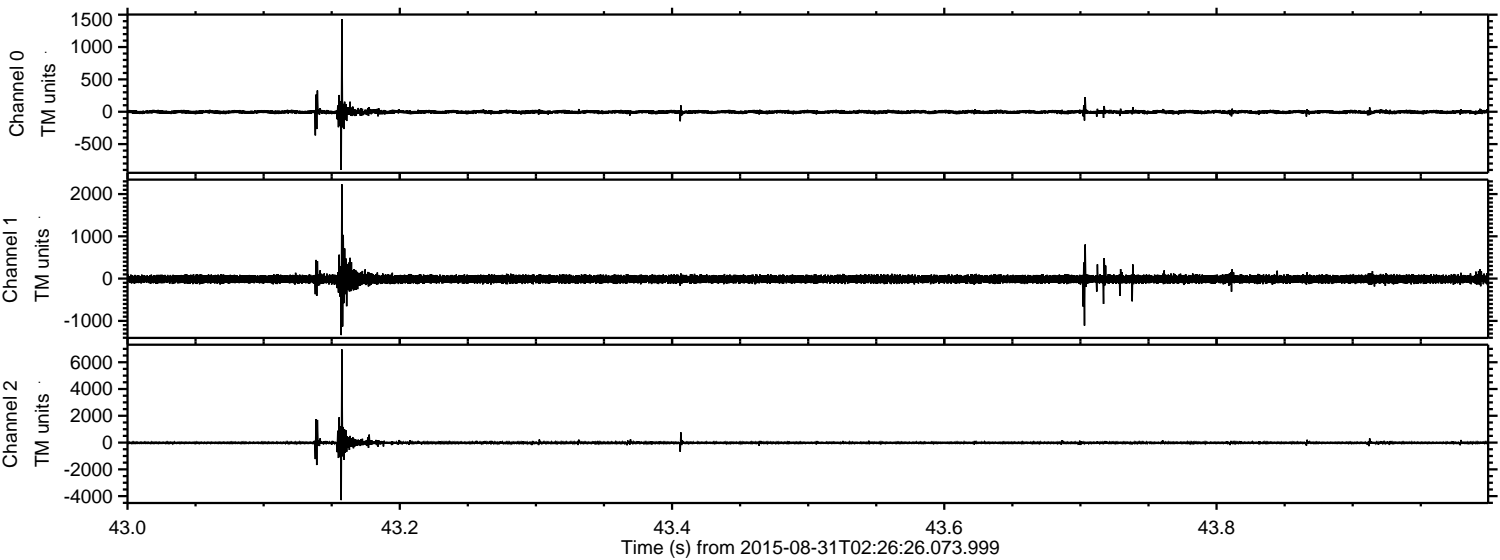

ELMAVAN 3D WAVEFORMS (Measured data sampled at 50 kHz) 51000 packets of 144 samples from 2015-08-31T02:26:26.073.999. Part 102/147

Processed Thu Oct 8 10:22:02 2015 by ELM ver.2012-10-06 from 001__elm20150831_022625__dat00.bin

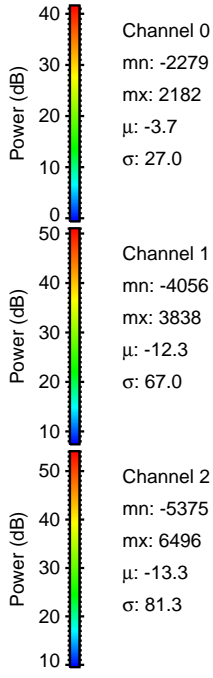
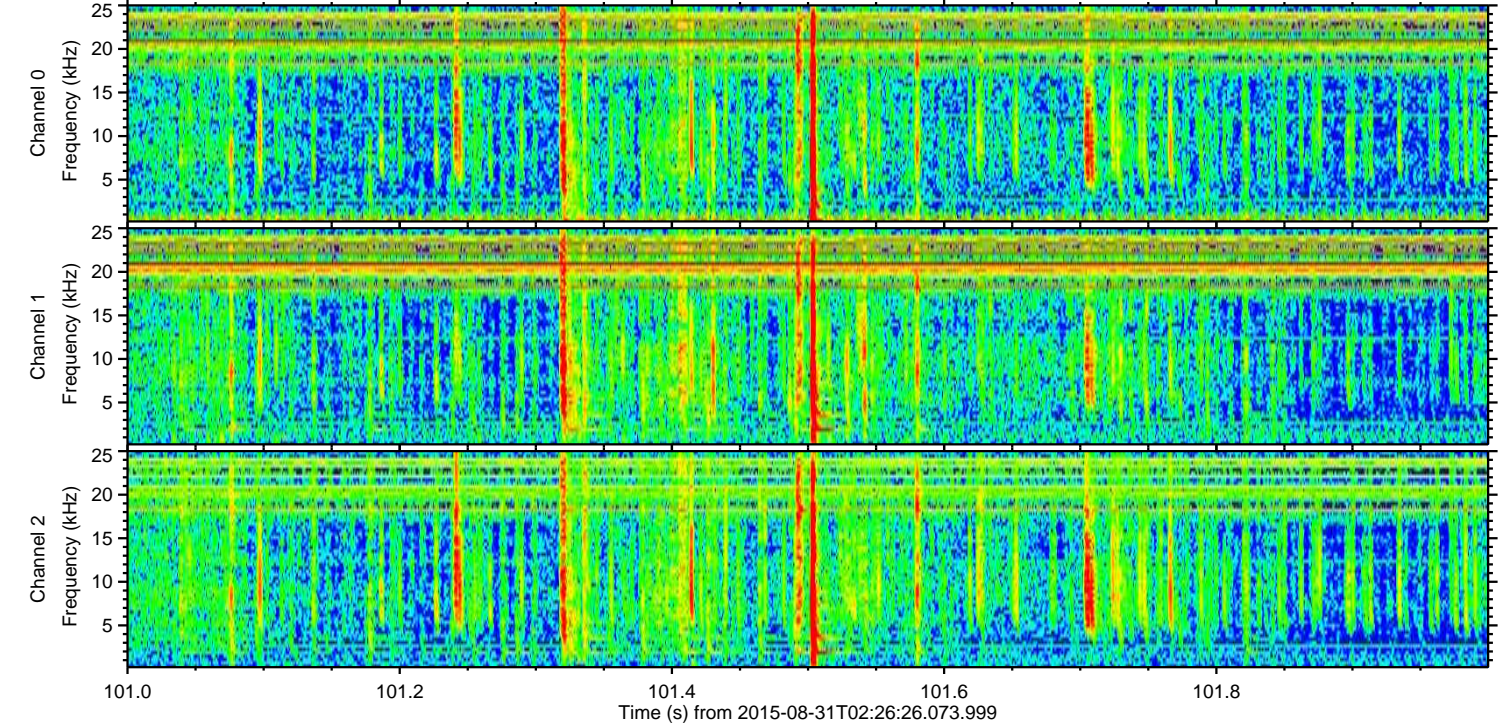
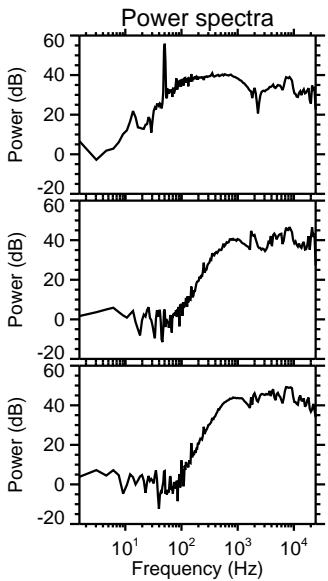
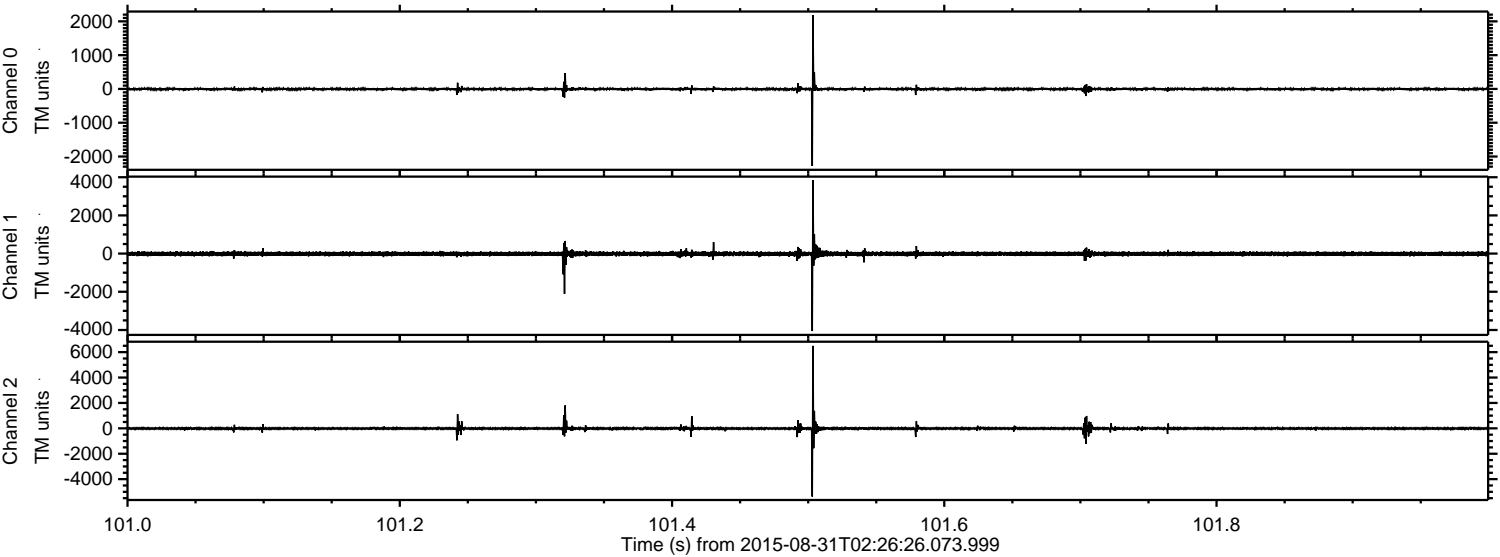

ELMAVAN 3D WAVEFORMS (Measured data sampled at 50 kHz) 51000 packets of 144 samples from 2015-08-31T02:26:26.073.999. Part 145/147

Processed Thu Oct 8 10:22:03 2015 by ELM ver.2012-10-06 from 001__elm20150831_022625__dat00.bin

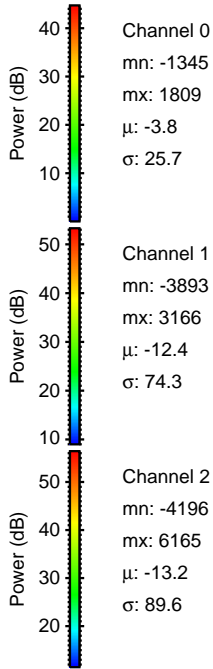
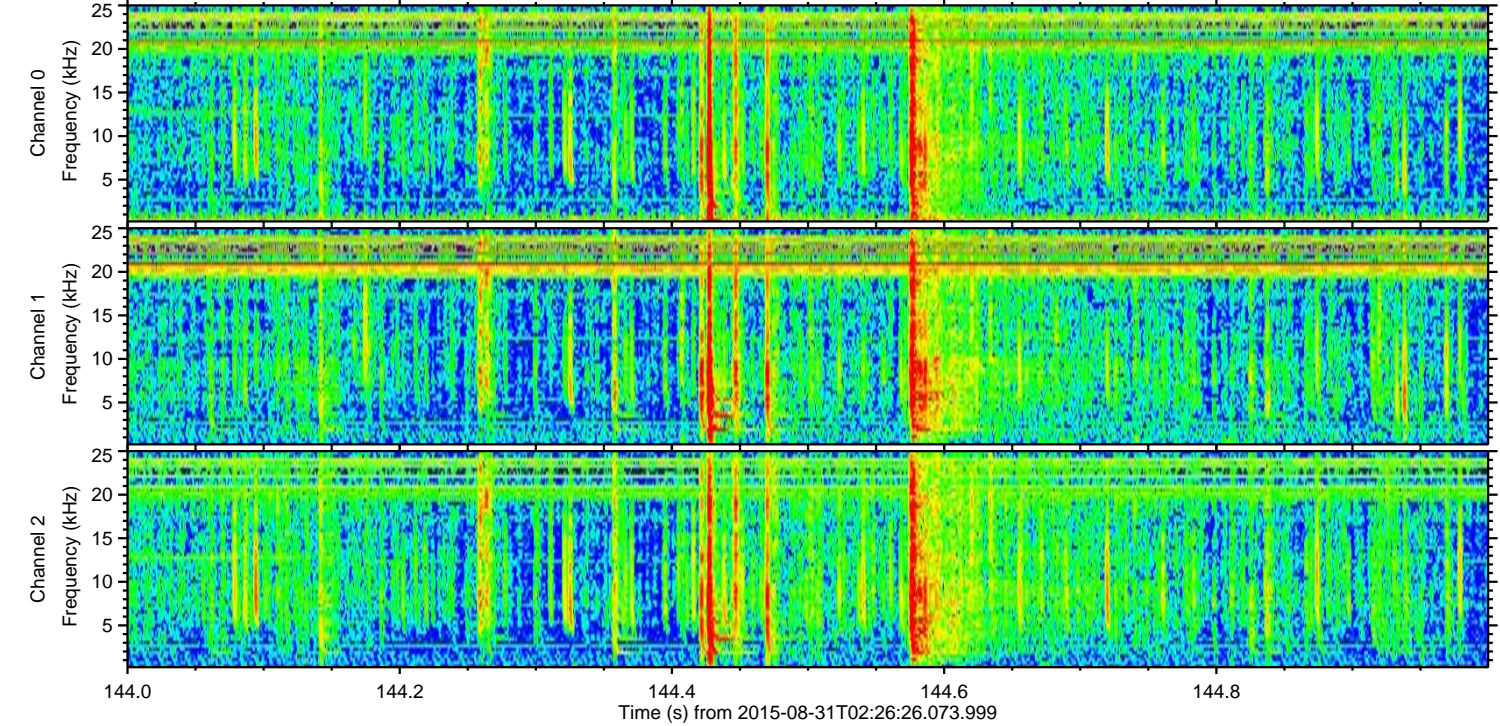
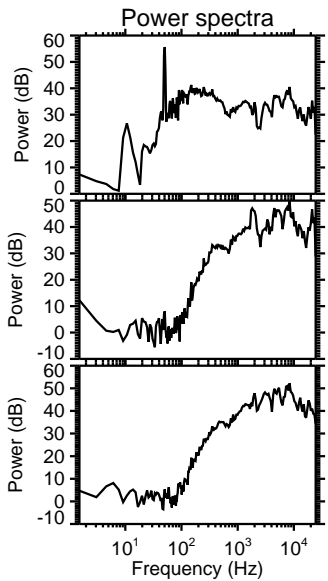
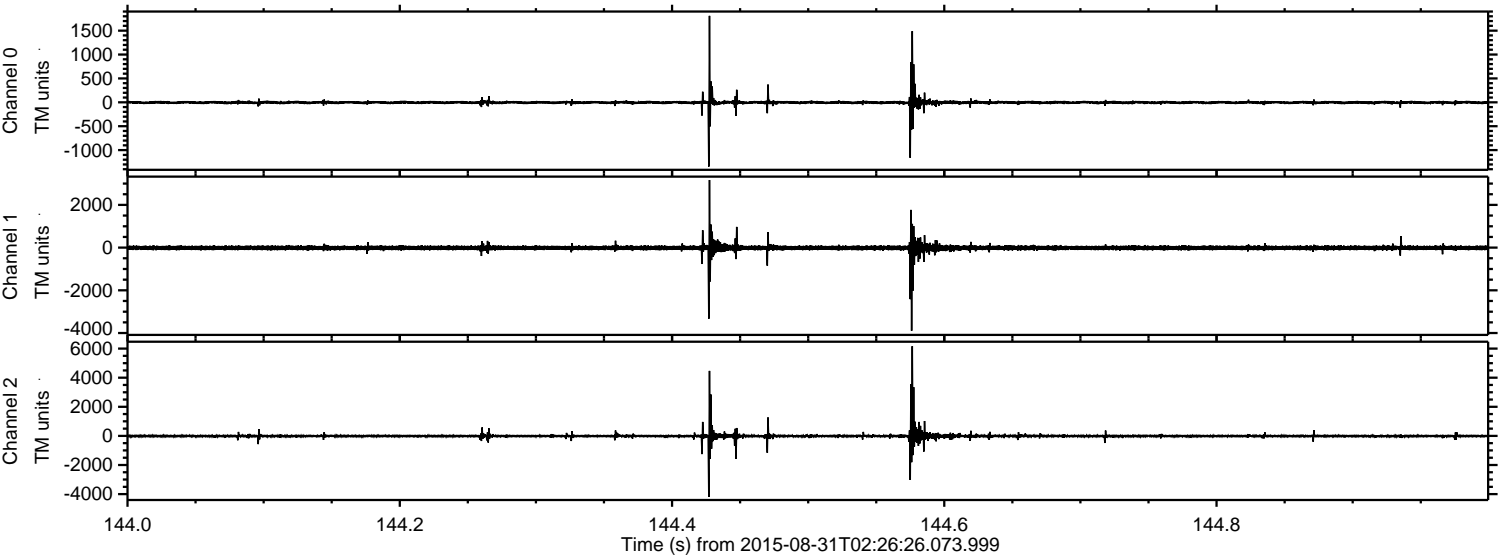

Processed Thu Oct 8 10:22:04 2015 by ELM ver.2012-10-06 from 001__elm20150831_022625__dat00.bin

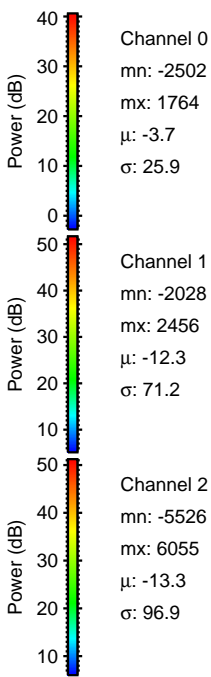
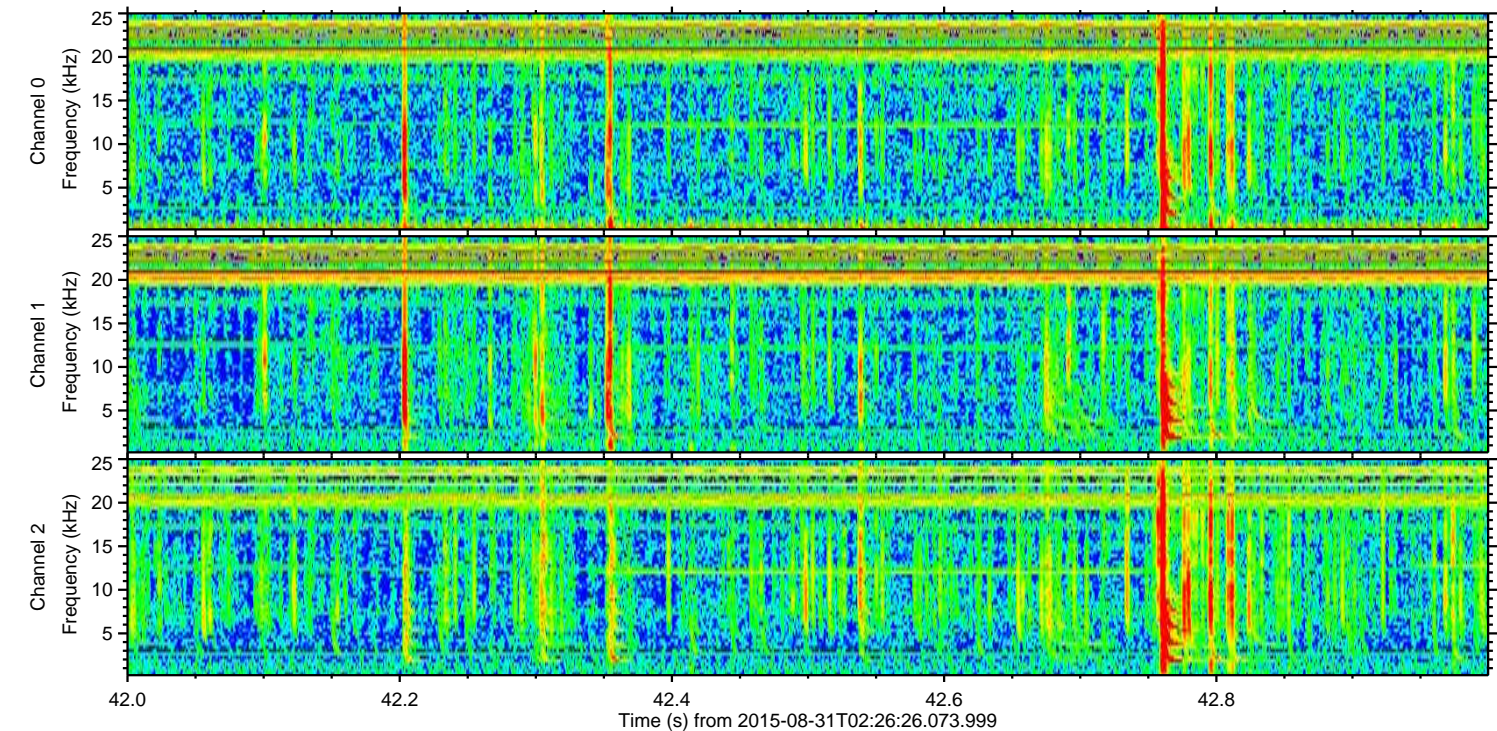
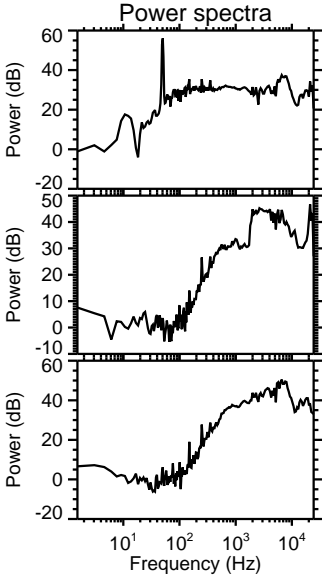
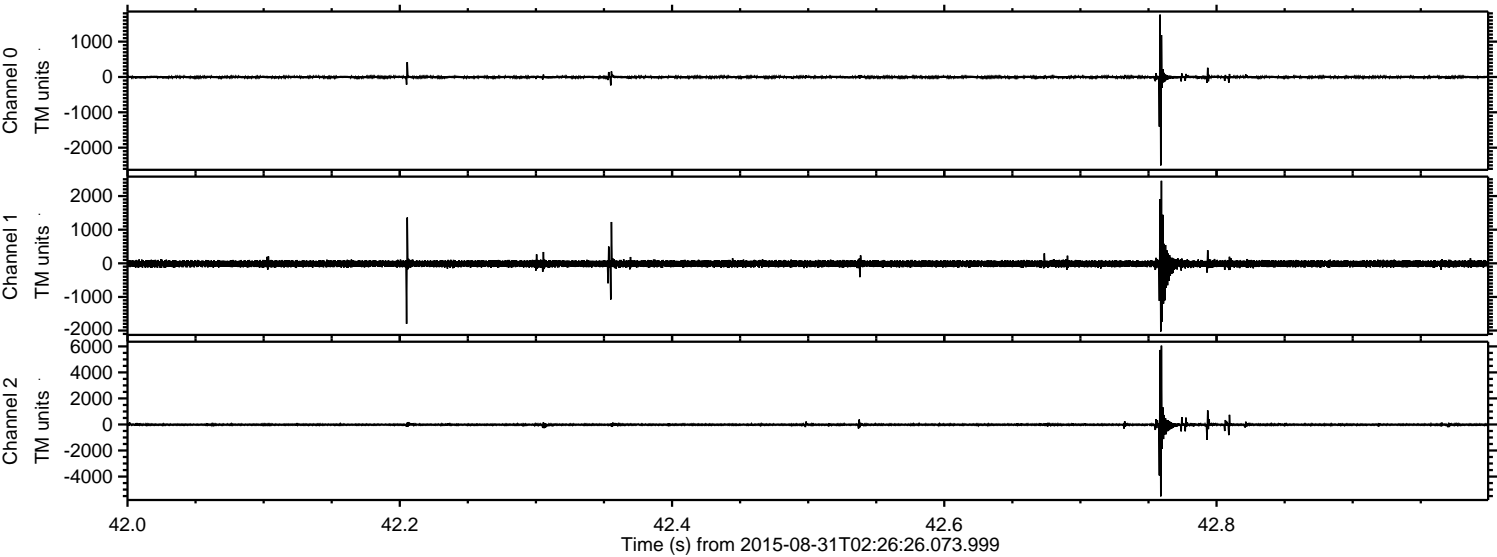

Channel 0
mn: -2502
mx: 1764
 μ : -3.7
 σ : 25.9

Channel 1
mn: -2028
mx: 2456
 μ : -12.3
 σ : 71.2

Channel 2
mn: -5526
mx: 6055
 μ : -13.3
 σ : 96.9

ELMAVAN 3D WAVEFORMS (Measured data sampled at 50 kHz) 51000 packets of 144 samples from 2015-08-31T02:26:26.073.999. Part 128/147

Processed Thu Oct 8 10:22:05 2015 by ELM ver.2012-10-06 from 001__elm20150831_022625__dat00.bin

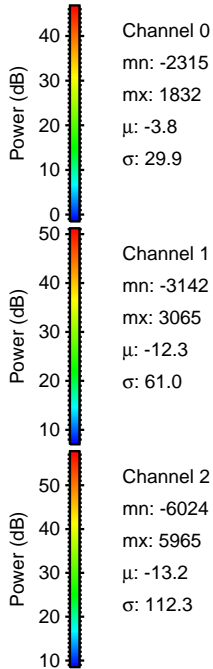
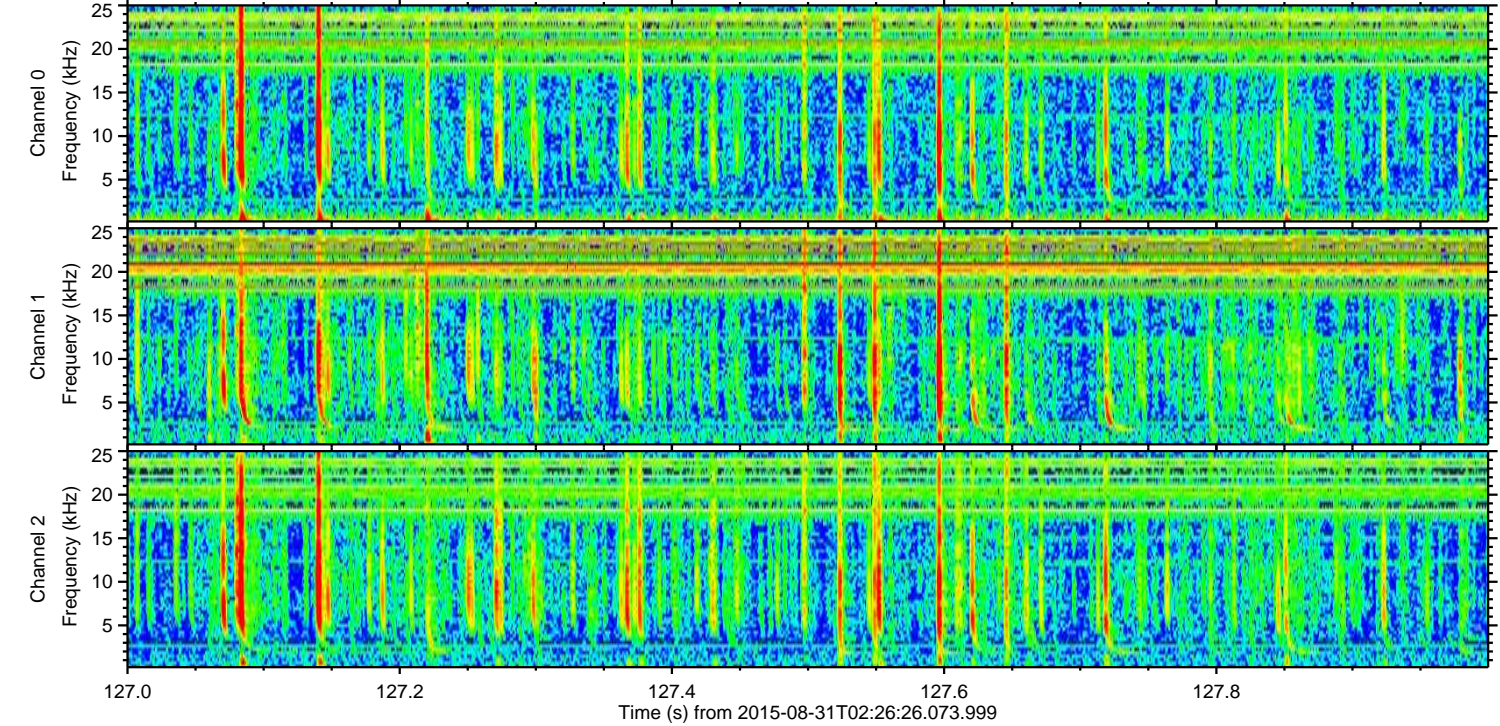
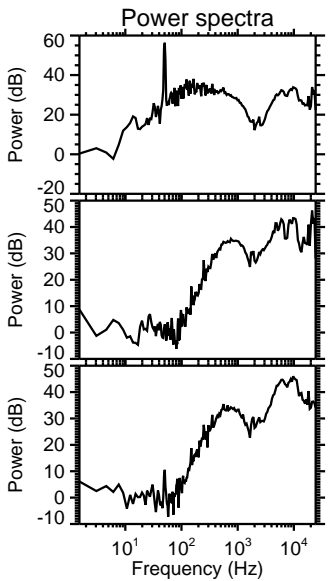
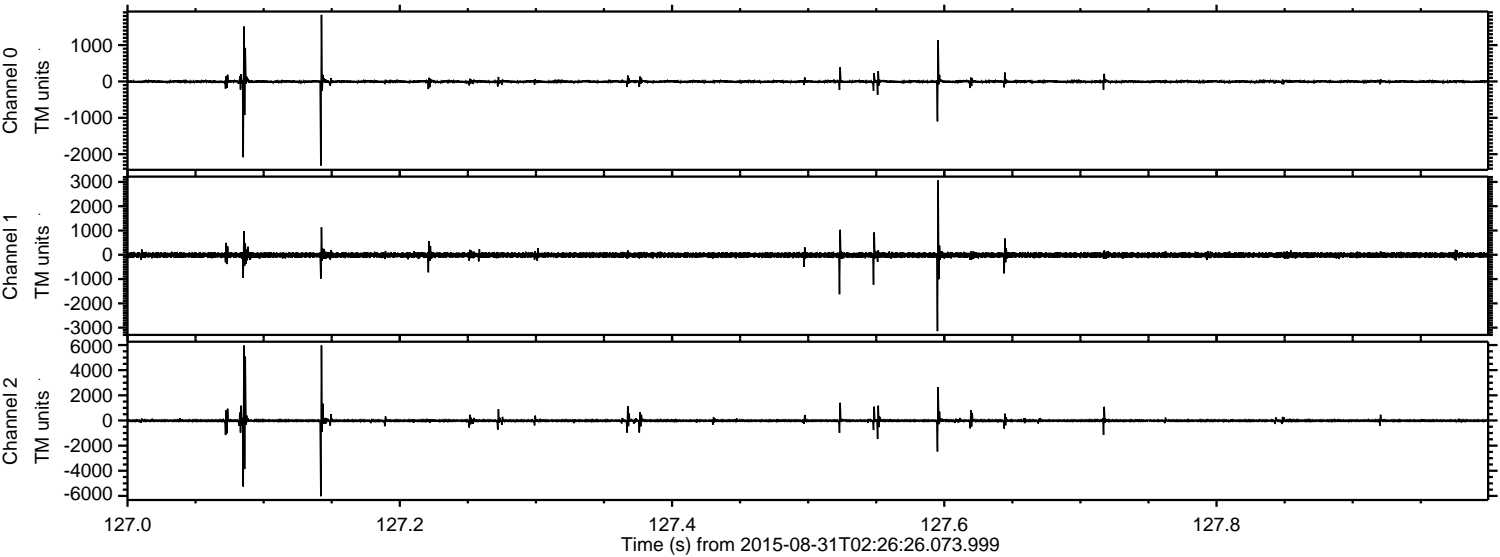

ELMAVAN 3D WAVEFORMS (Measured data sampled at 50 kHz) 51000 packets of 144 samples from 2015-08-31T02:26:26.073.999. Part 112/147

Processed Thu Oct 8 10:22:06 2015 by ELM ver.2012-10-06 from 001__elm20150831_022625__dat00.bin

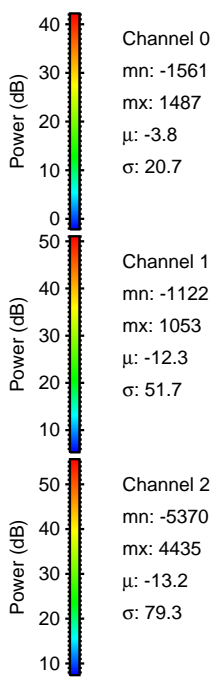
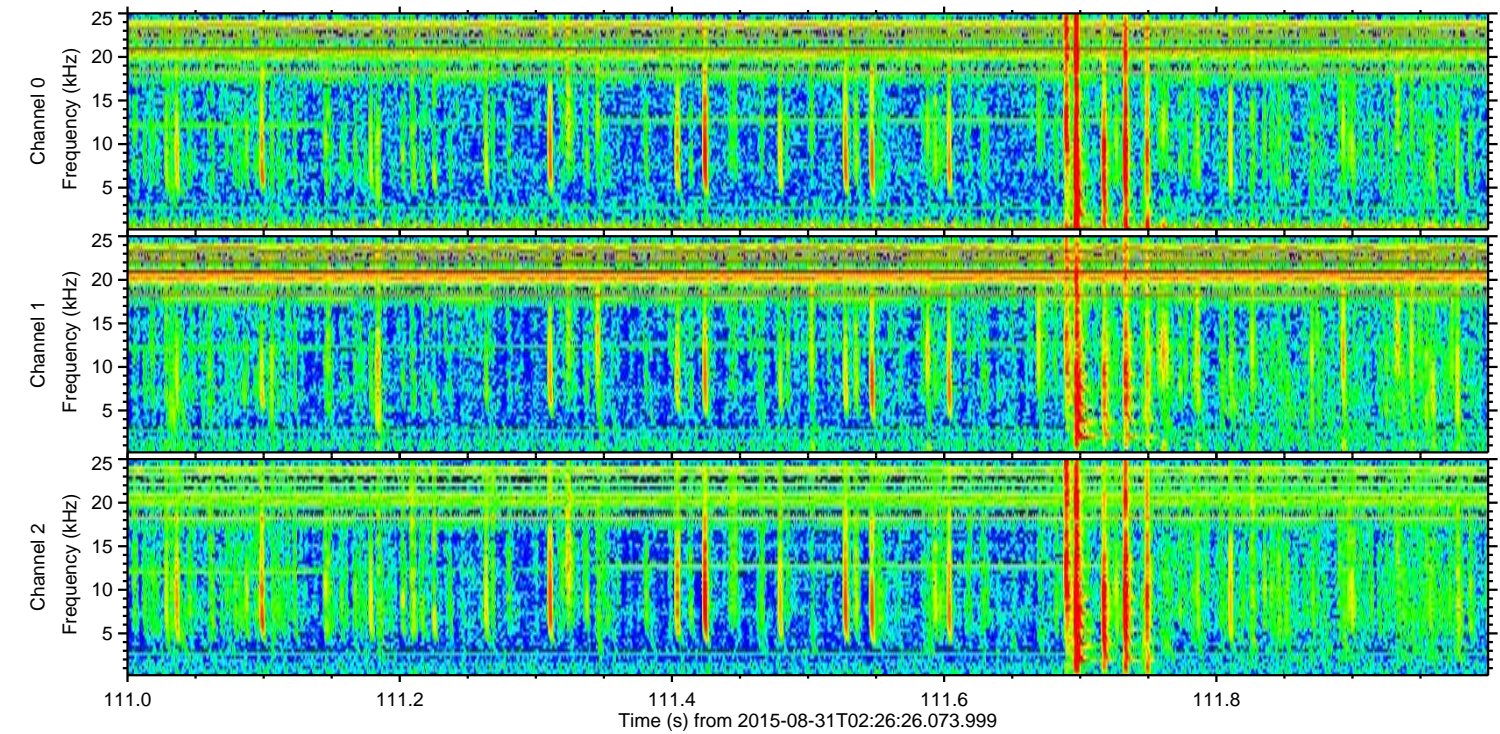
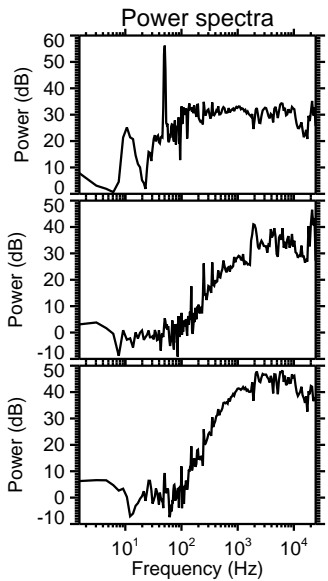
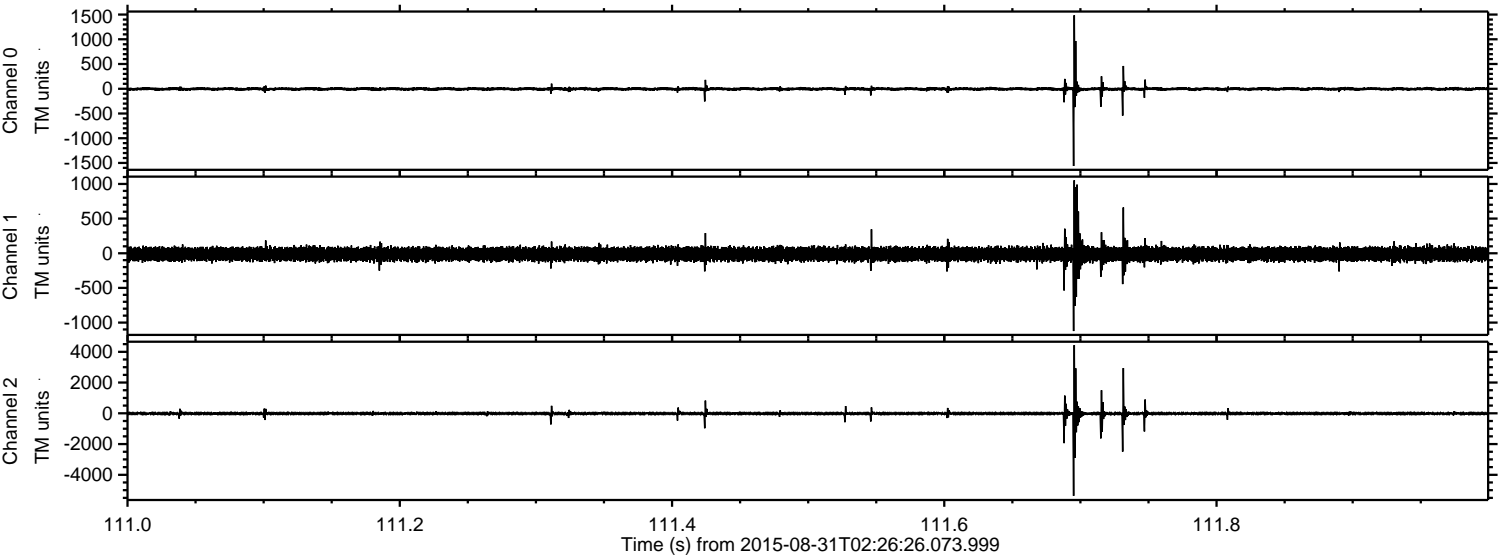

Processed Thu Oct 8 10:22:07 2015 by ELM ver.2012-10-06 from 001__elm20150831_022625__dat00.bin

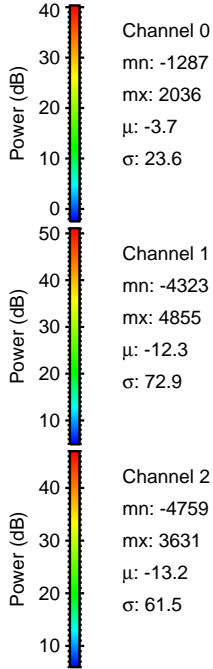
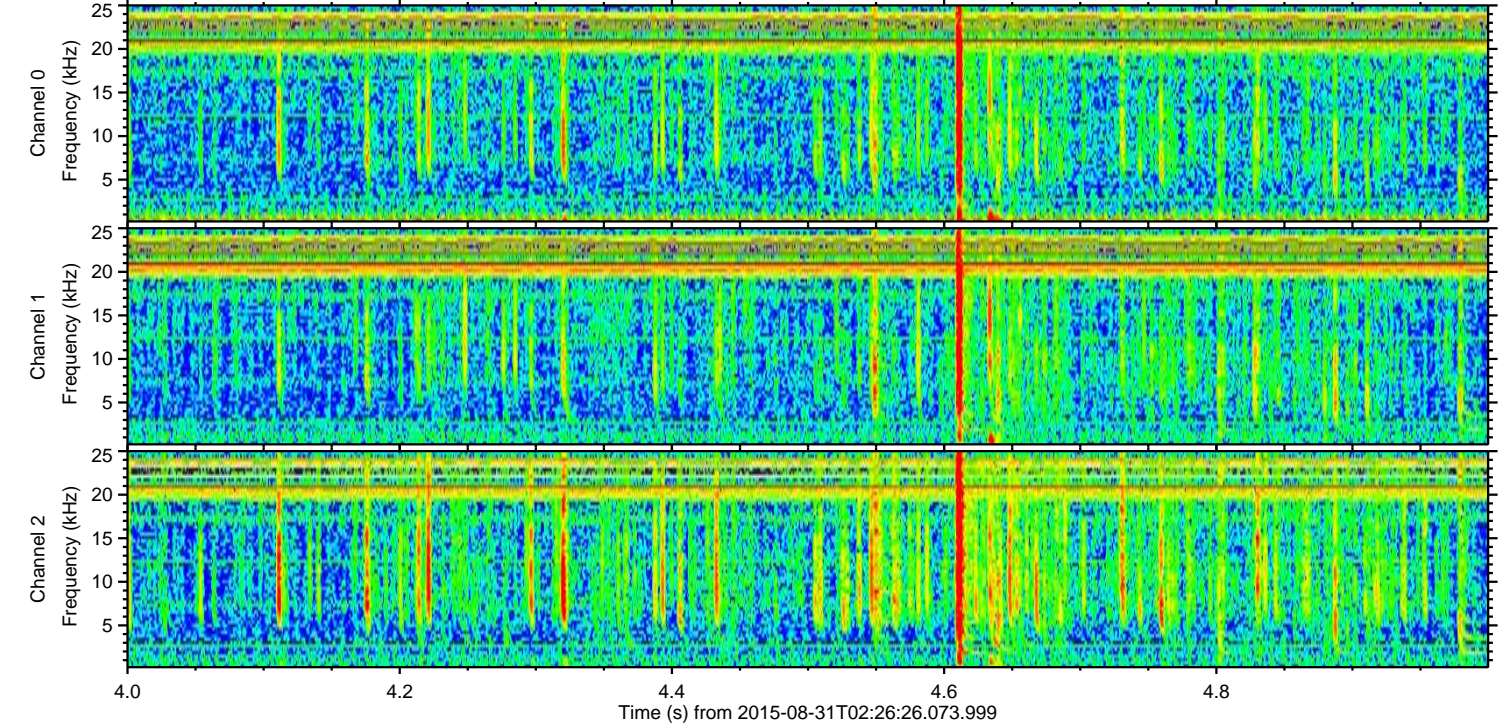
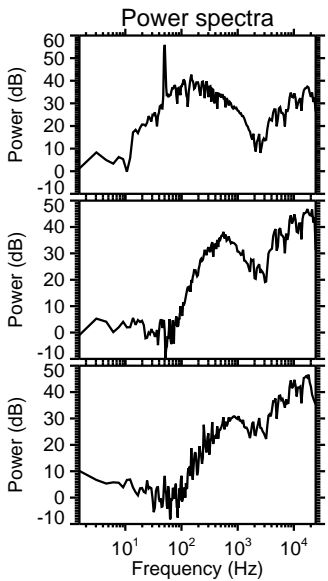
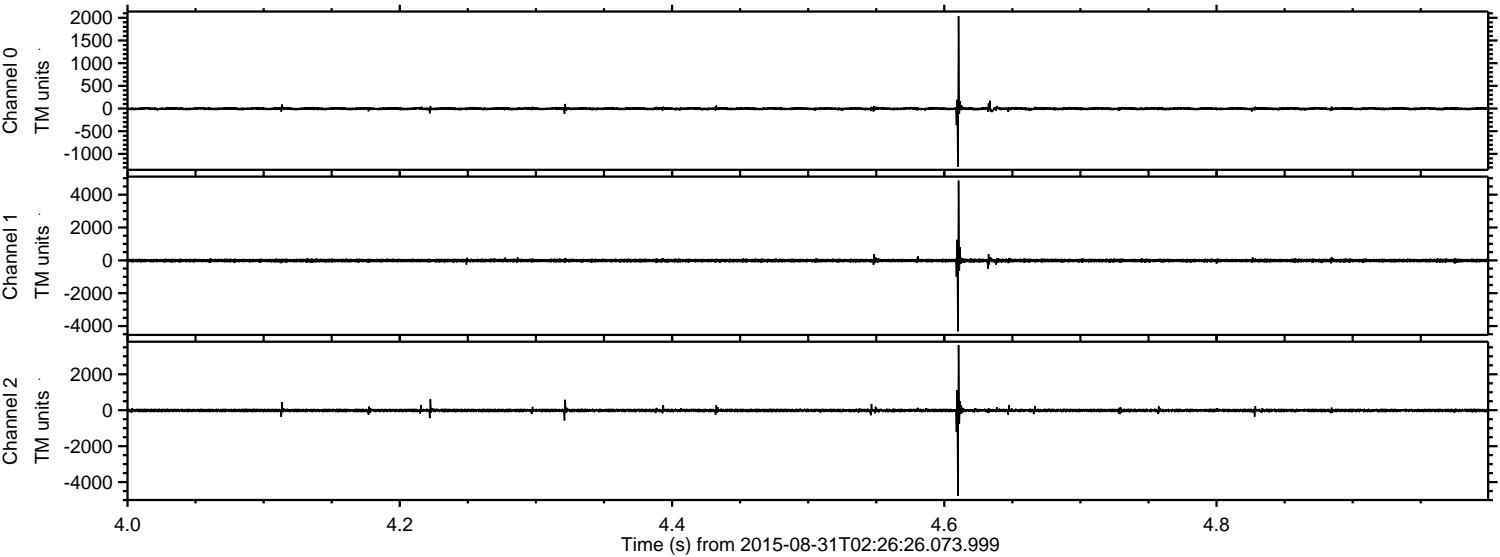

Channel 0
mn: -1287
mx: 2036
 μ : -3.7
 σ : 23.6

Channel 1
mn: -4323
mx: 4855
 μ : -12.3
 σ : 72.9

Channel 2
mn: -4759
mx: 3631
 μ : -13.2
 σ : 61.5

Processed Thu Oct 8 10:22:08 2015 by ELM ver.2012-10-06 from 001__elm20150831_022625__dat00.bin

