

ELMAVAN 3D WAVEFORMS (Measured data sampled at 50 kHz) 51000 packets of 144 samples from 2015-08-31T02:01:24.922.999.

Processed Thu Oct 8 10:14:56 2015 by ELM ver.2012-10-06 from 001__elm20150831_020123__dat00.bin

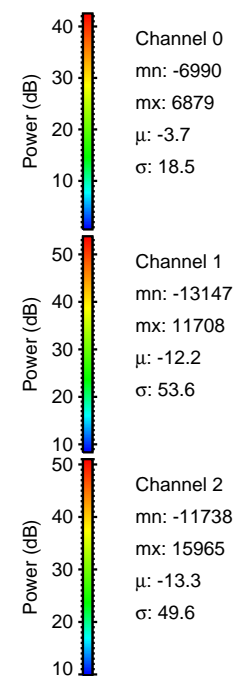
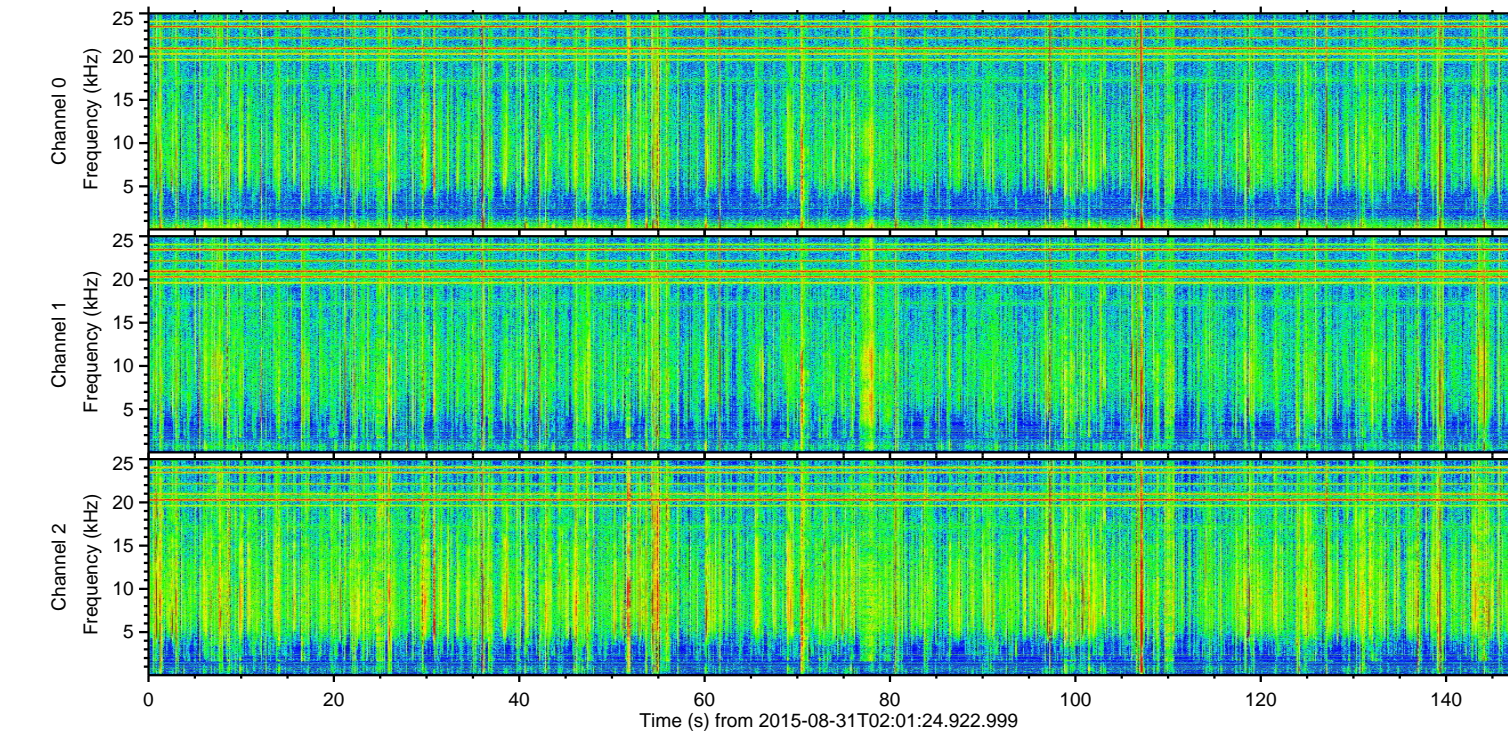
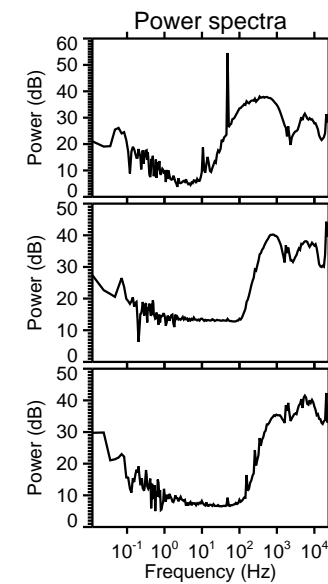
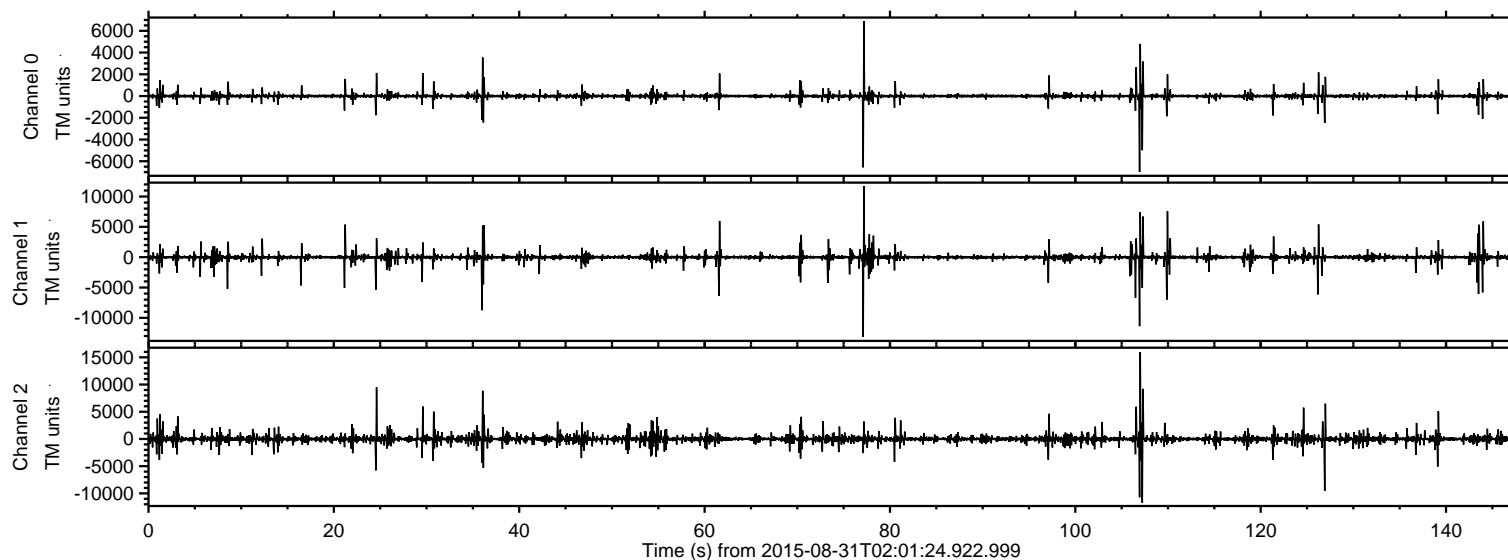

ELMAVAN 3D WAVEFORMS (Measured data sampled at 50 kHz) 51000 packets of 144 samples from 2015-08-31T02:01:24.922.999. Part 108/147

Processed Thu Oct 8 10:15:12 2015 by ELM ver.2012-10-06 from 001__elm20150831_020123__dat00.bin

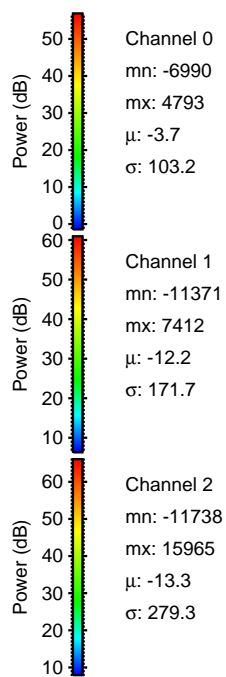
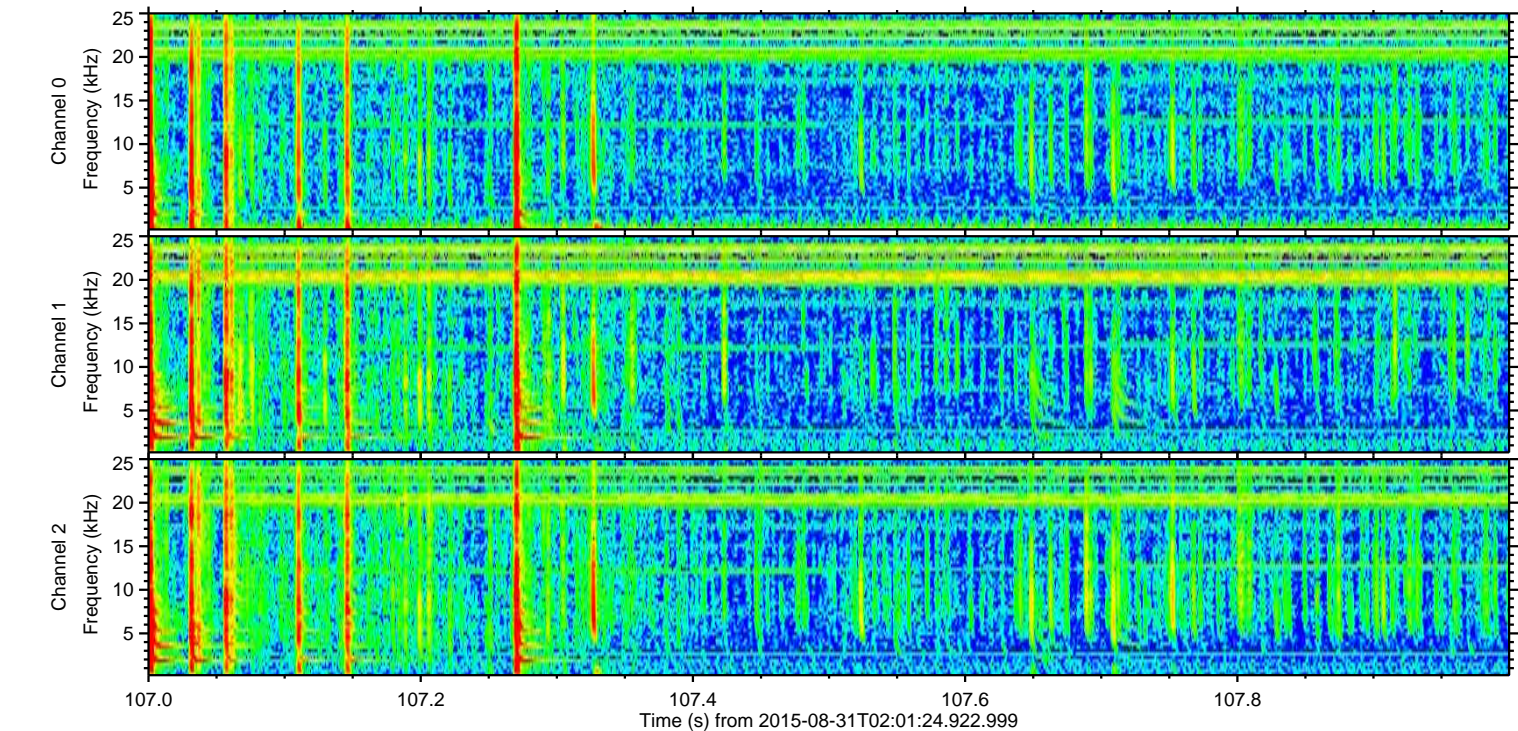
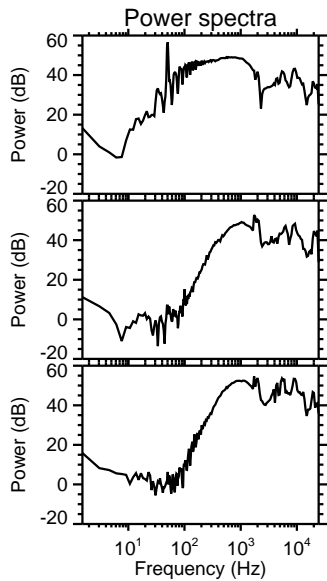
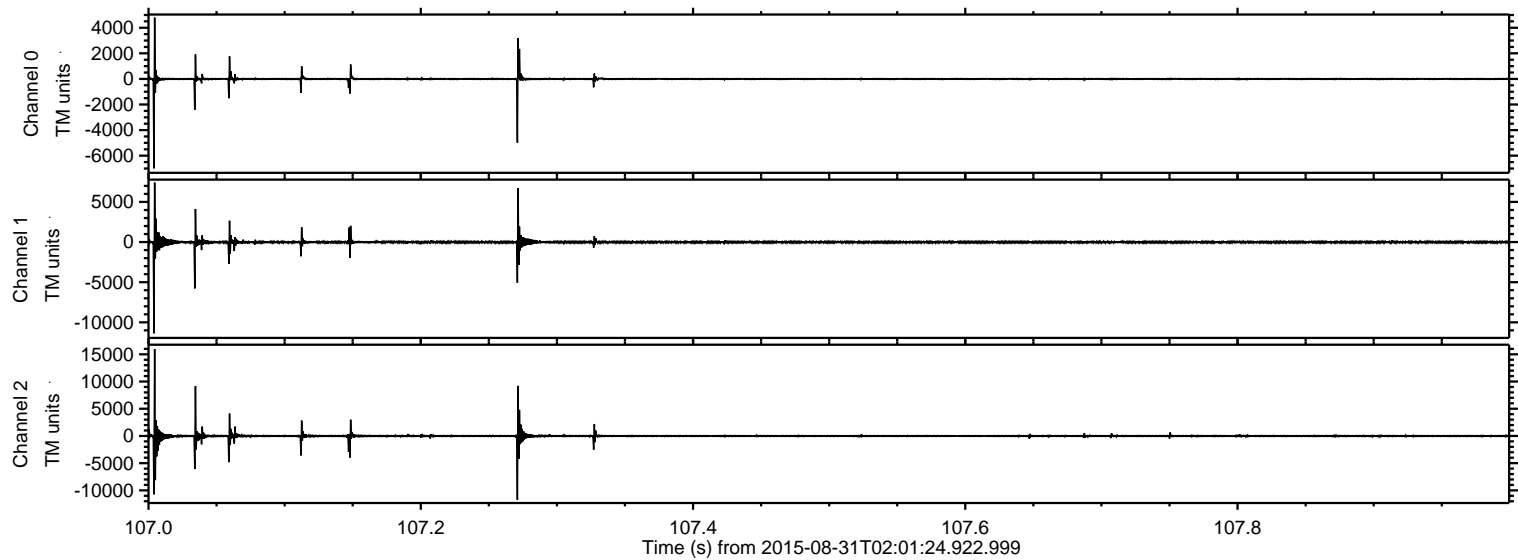

Processed Thu Oct 8 10:15:13 2015 by ELM ver.2012-10-06 from 001__elm20150831_020123__dat00.bin

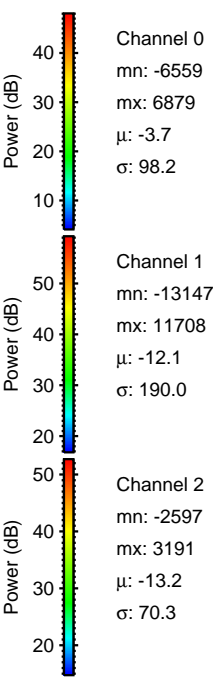
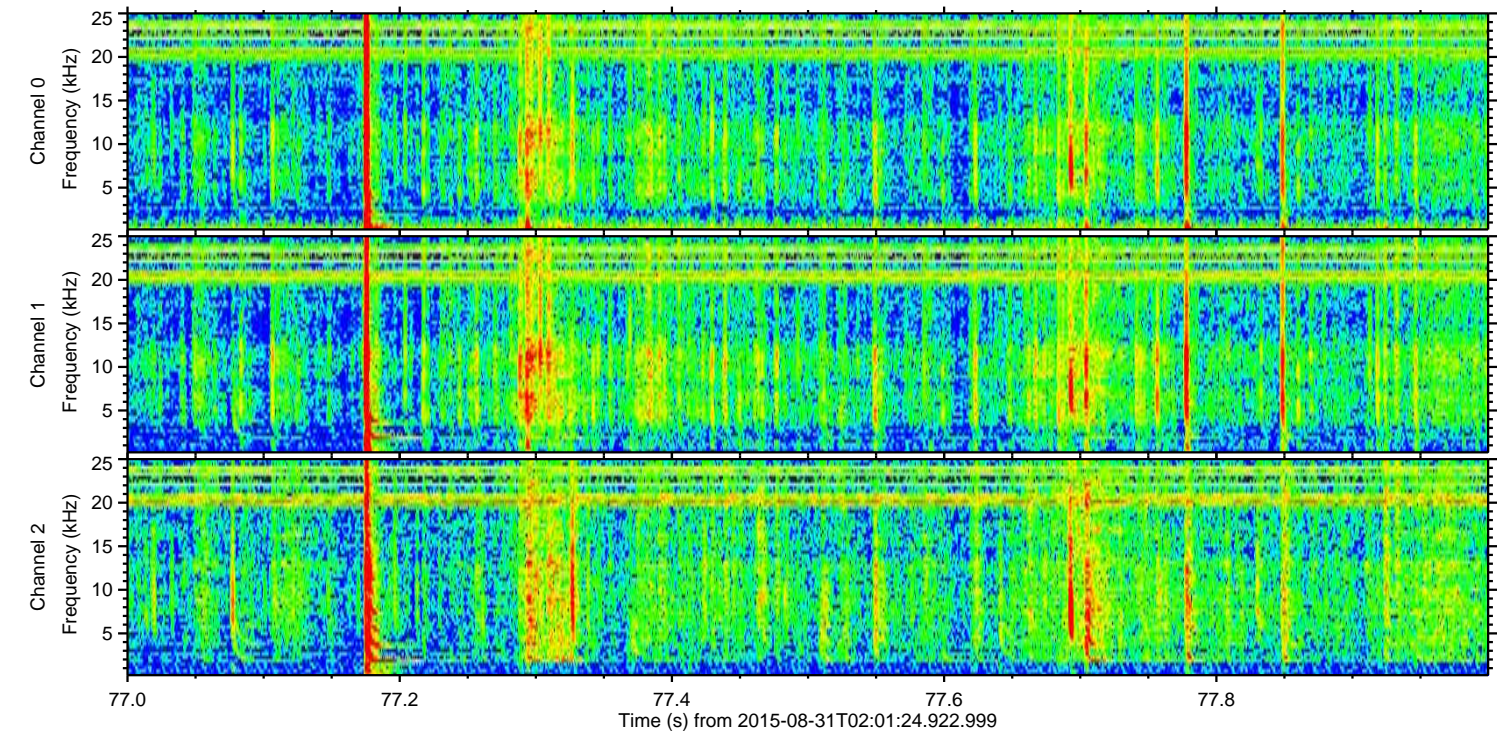
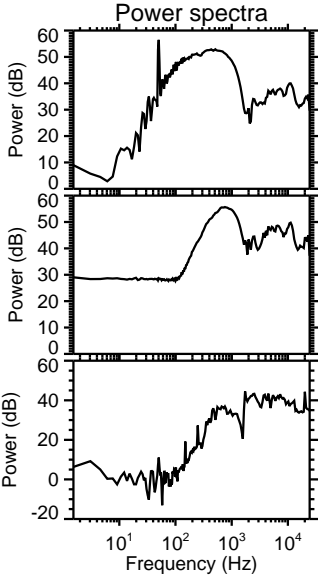
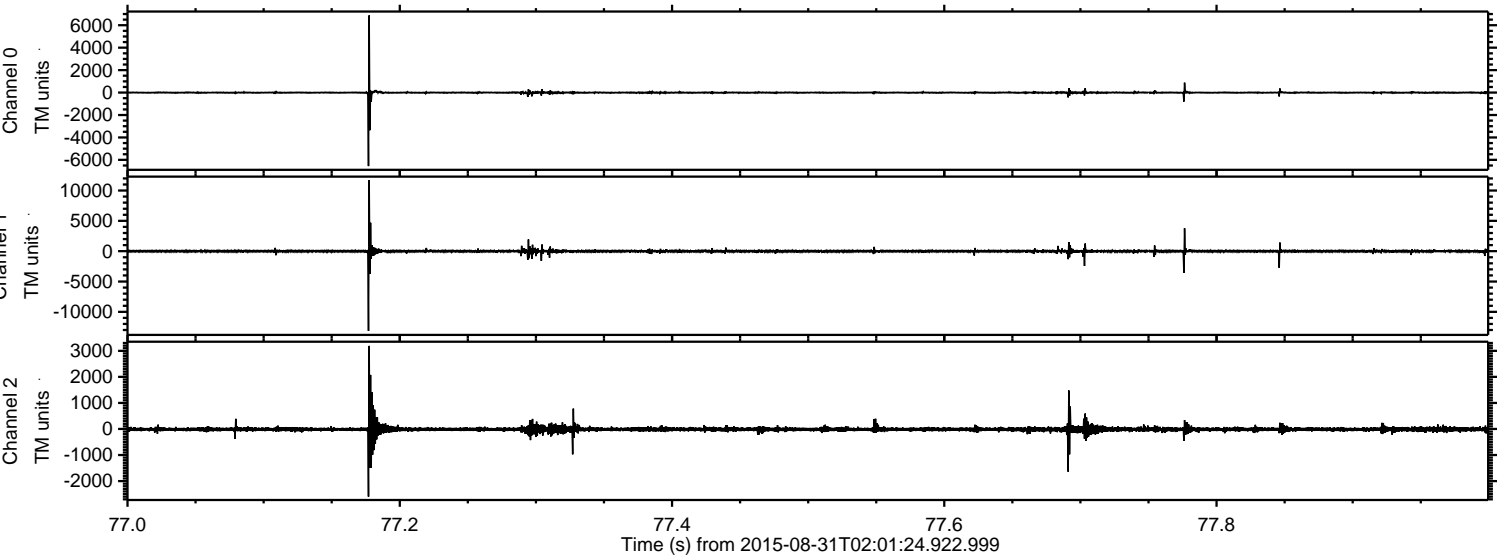

ELMAVAN 3D WAVEFORMS (Measured data sampled at 50 kHz) 51000 packets of 144 samples from 2015-08-31T02:01:24.922.999. Part 128/147

Processed Thu Oct 8 10:15:14 2015 by ELM ver.2012-10-06 from 001__elm20150831_020123__dat00.bin

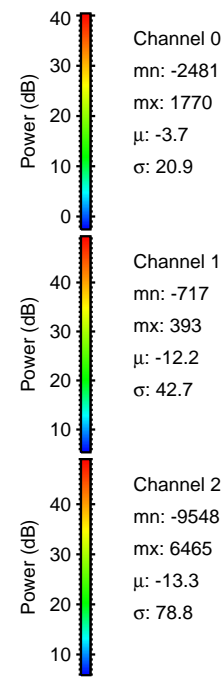
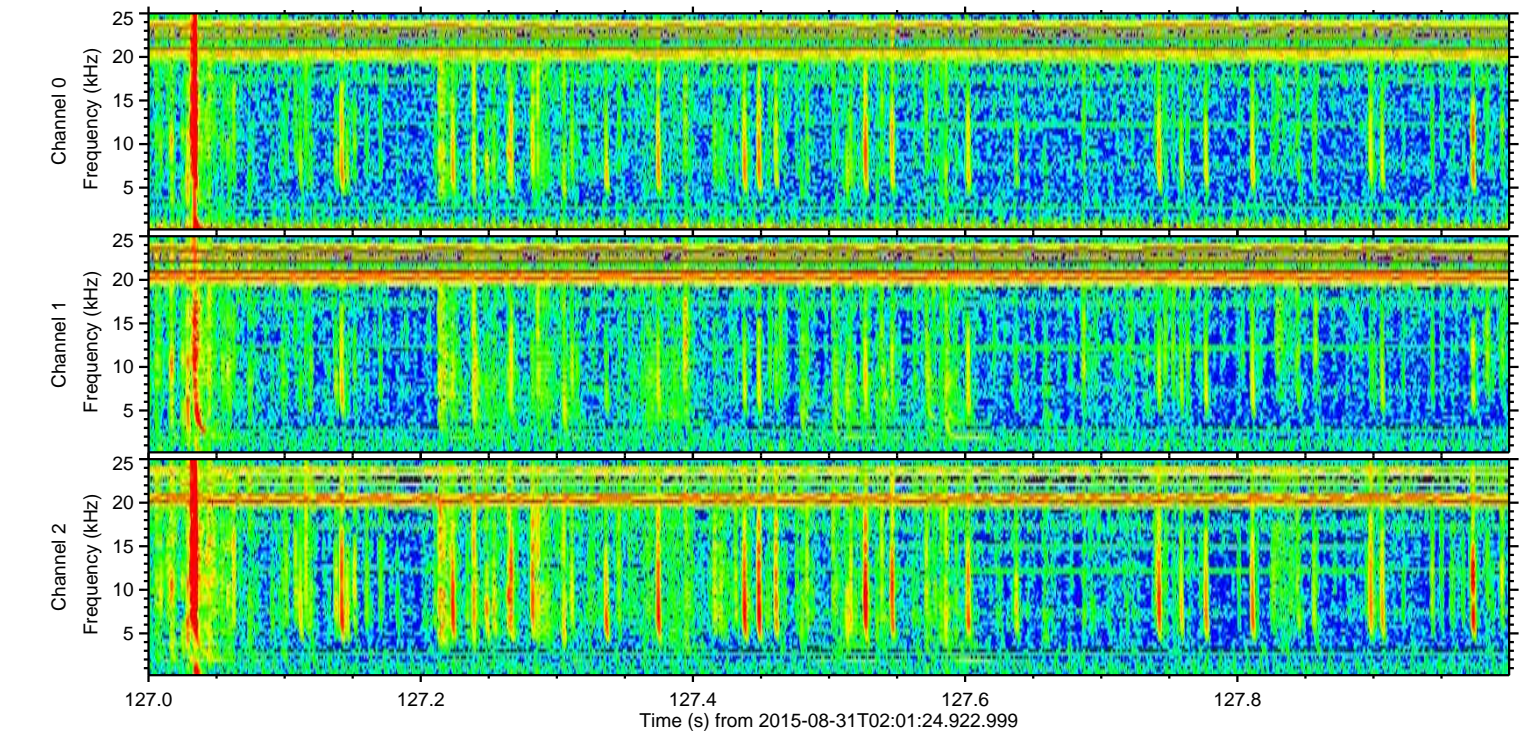
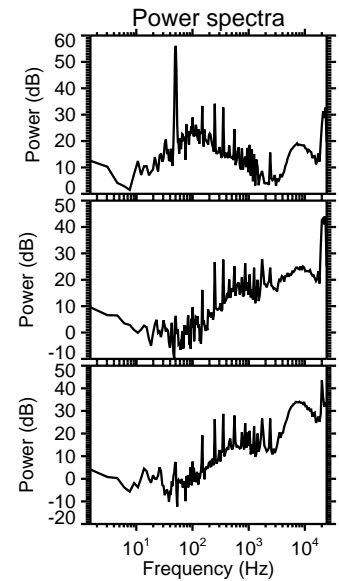
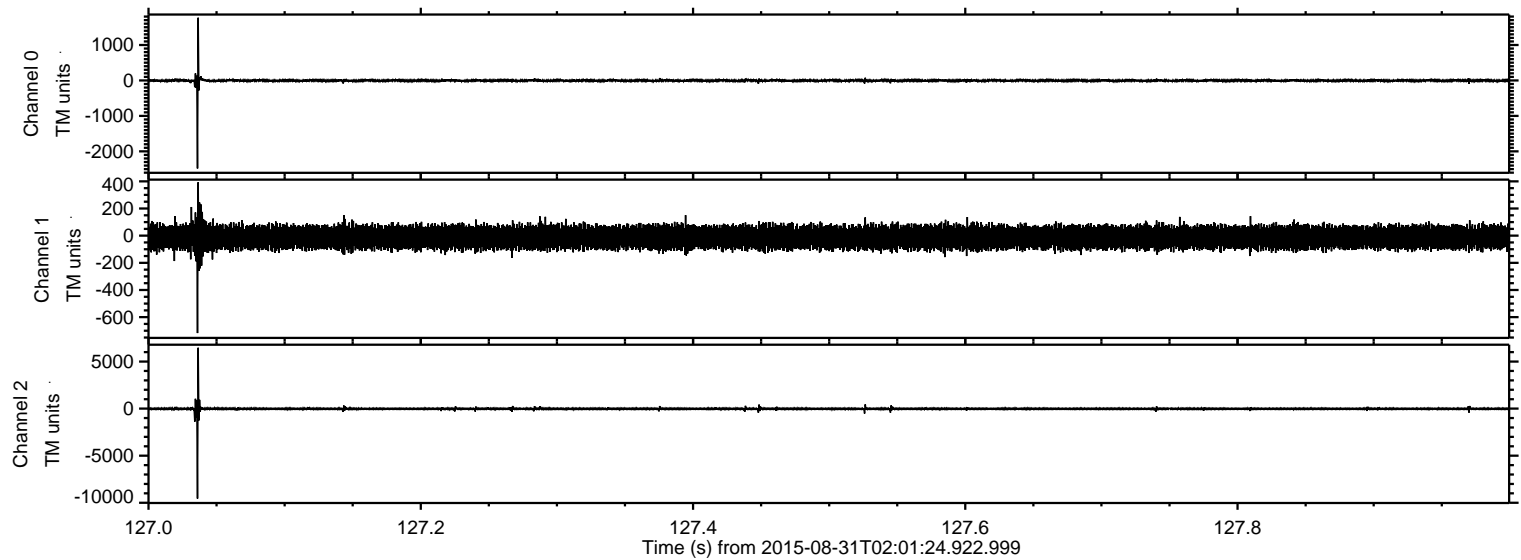

Processed Thu Oct 8 10:15:15 2015 by ELM ver.2012-10-06 from 001__elm20150831_020123__dat00.bin

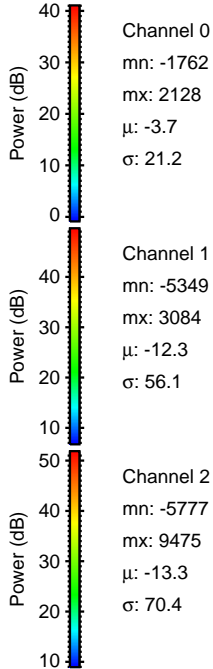
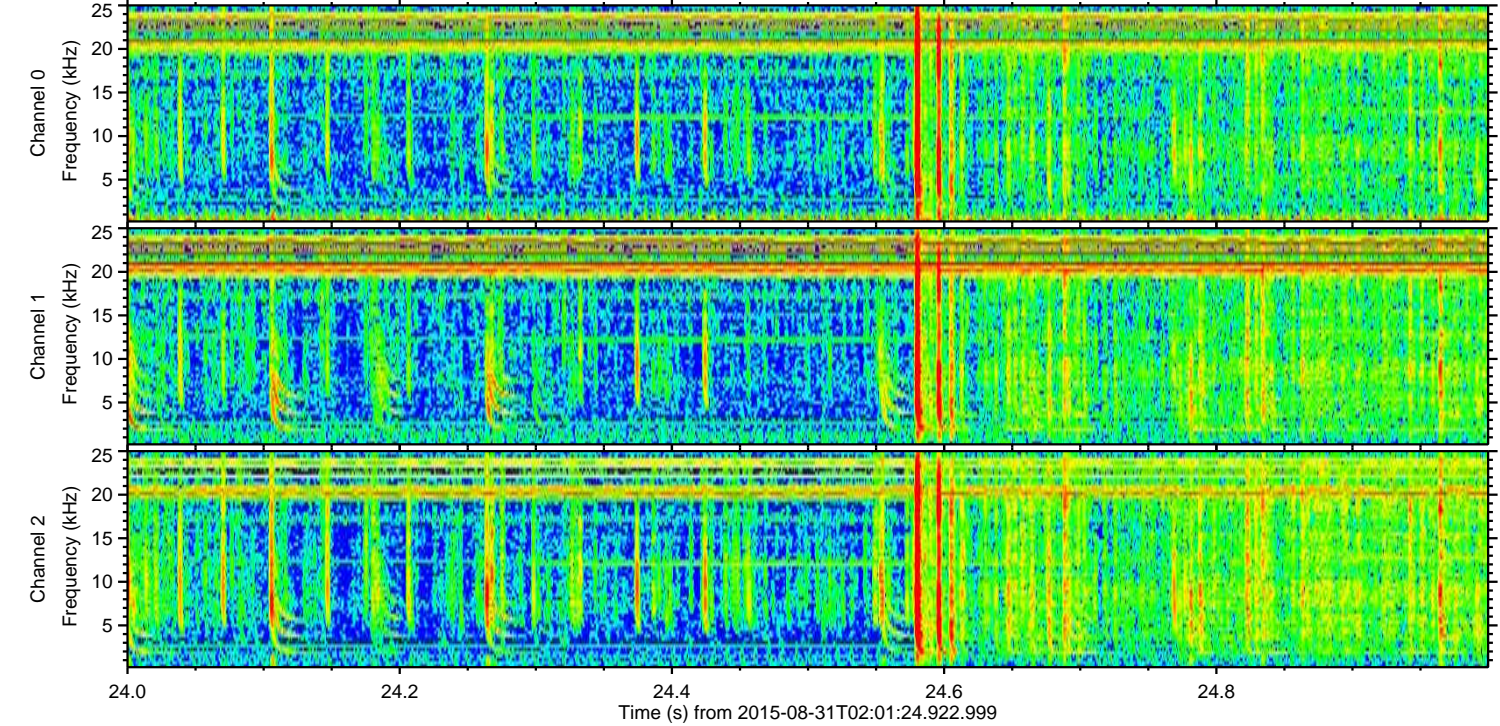
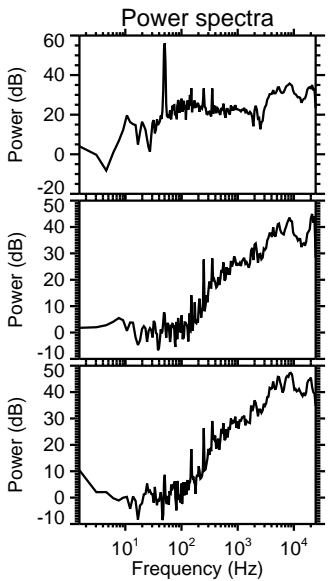
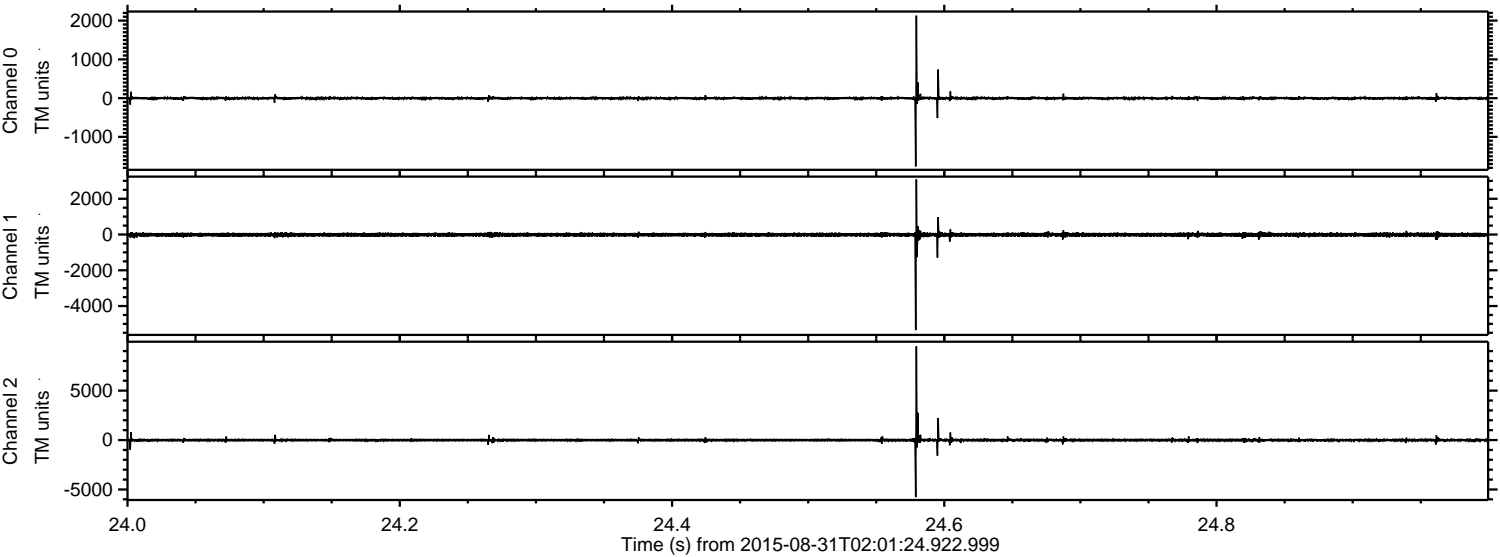

ELMAVAN 3D WAVEFORMS (Measured data sampled at 50 kHz) 51000 packets of 144 samples from 2015-08-31T02:01:24.922.999. Part 37/147

Processed Thu Oct 8 10:15:16 2015 by ELM ver.2012-10-06 from 001__elm20150831_020123__dat00.bin

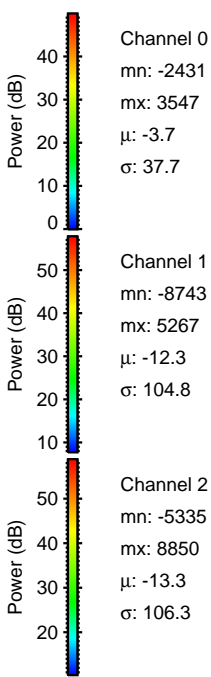
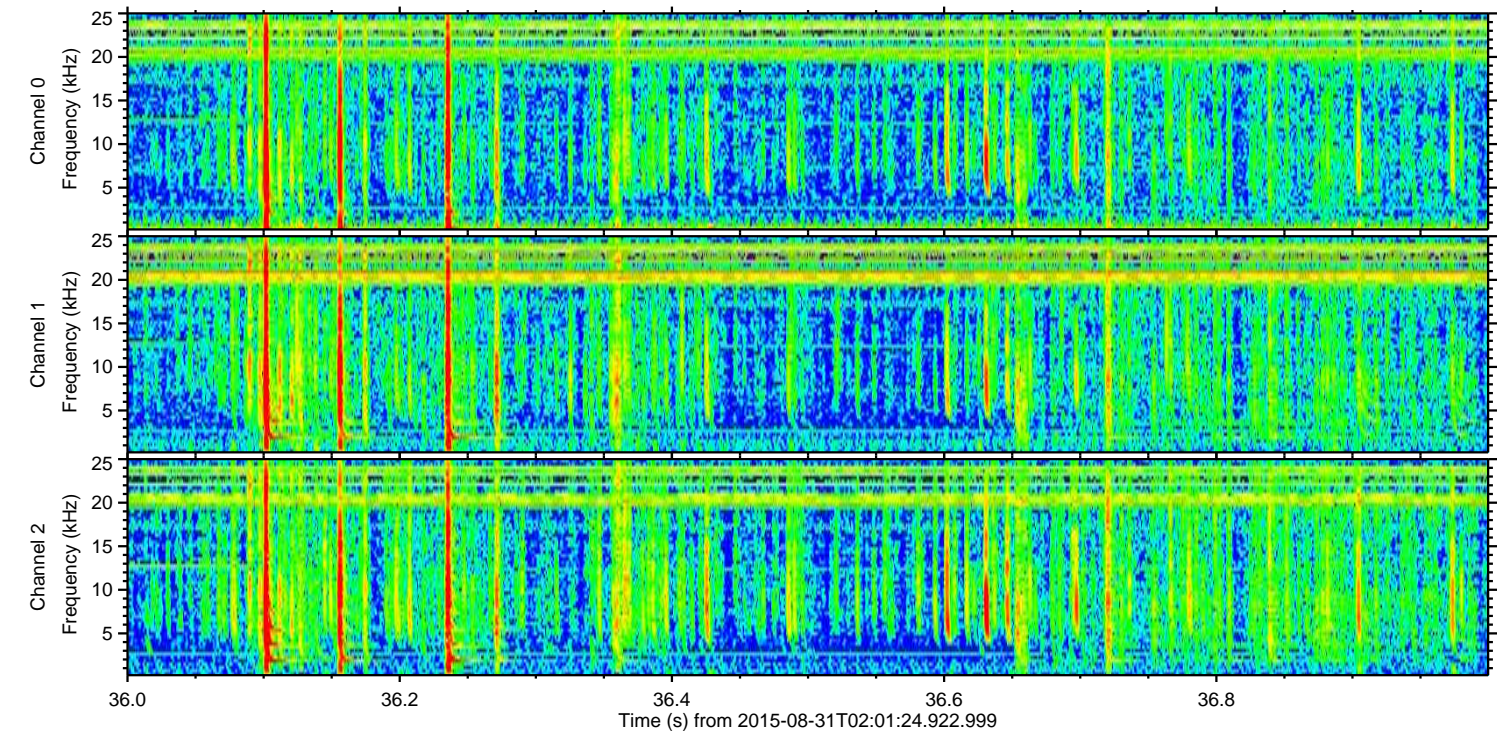
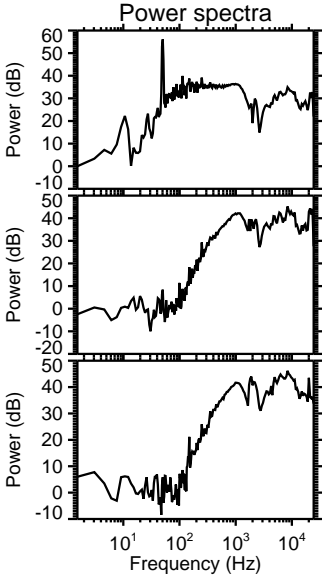
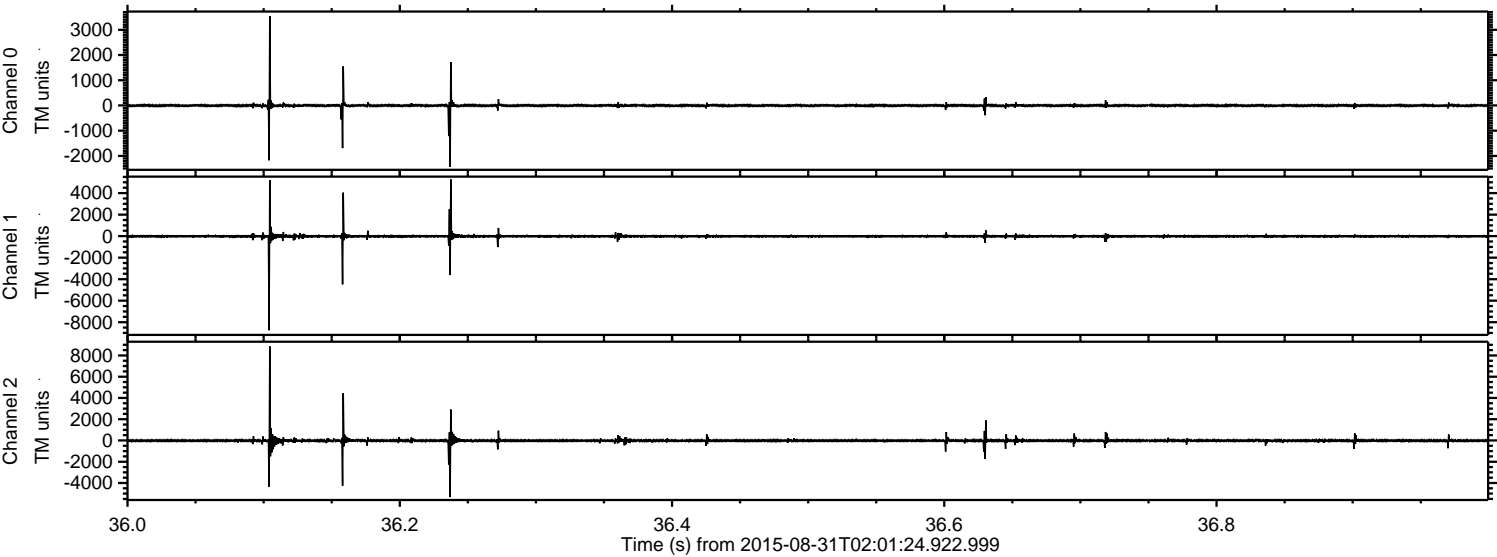

ELMAVAN 3D WAVEFORMS (Measured data sampled at 50 kHz) 51000 packets of 144 samples from 2015-08-31T02:01:24.922.999. Part 110/147

Processed Thu Oct 8 10:15:17 2015 by ELM ver.2012-10-06 from 001__elm20150831_020123__dat00.bin

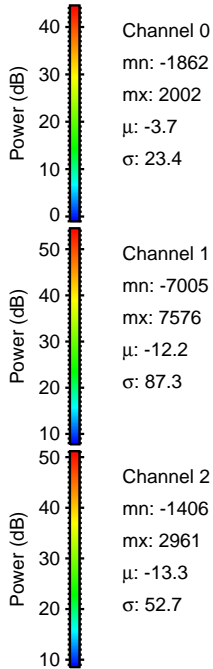
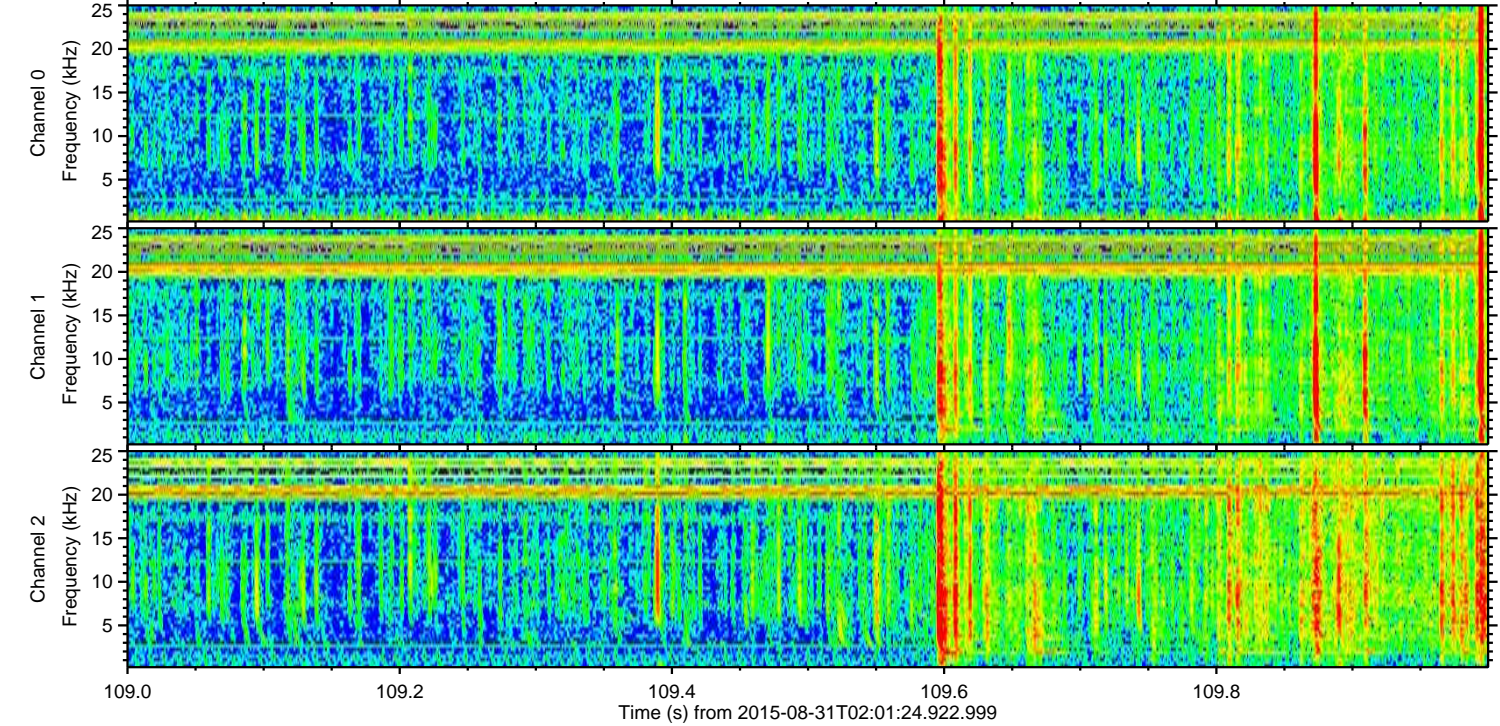
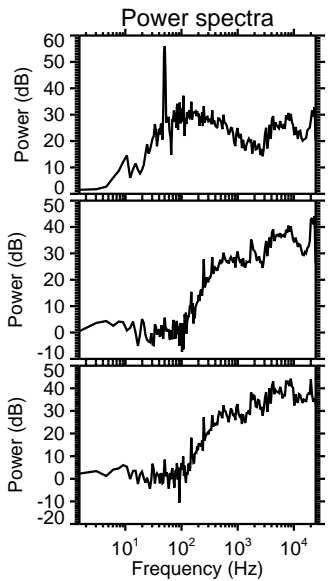
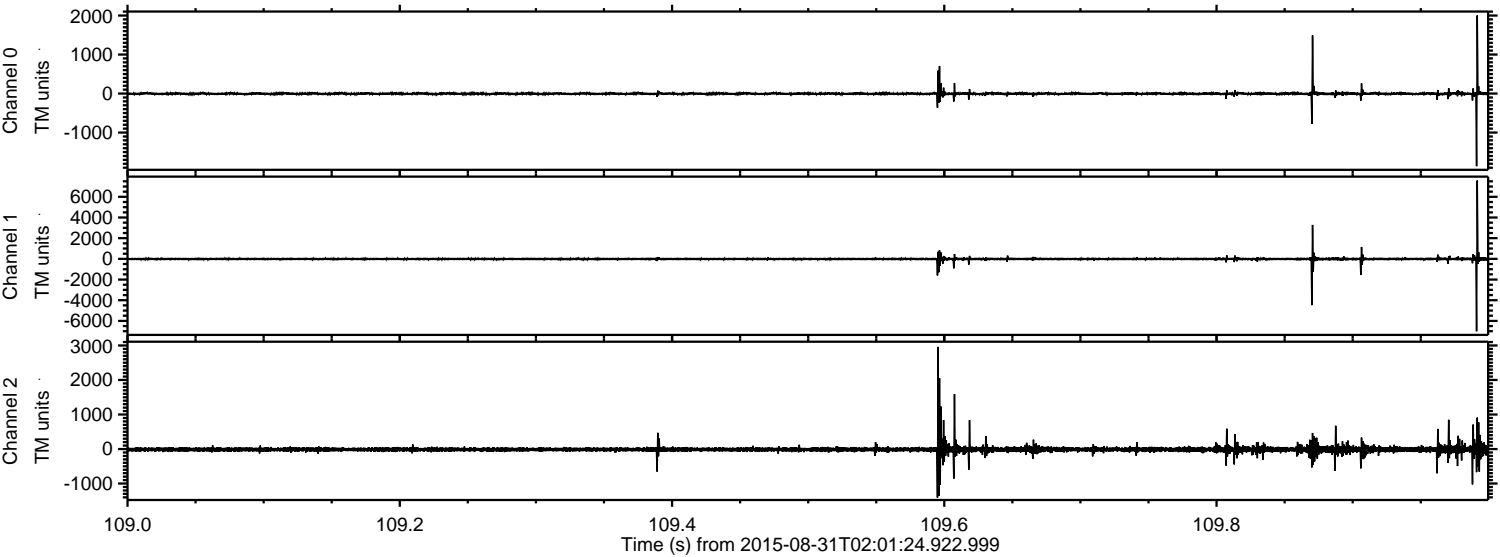

ELMAVAN 3D WAVEFORMS (Measured data sampled at 50 kHz) 51000 packets of 144 samples from 2015-08-31T02:01:24.922.999. Part 107/147

Processed Thu Oct 8 10:15:18 2015 by ELM ver.2012-10-06 from 001__elm20150831_020123__dat00.bin

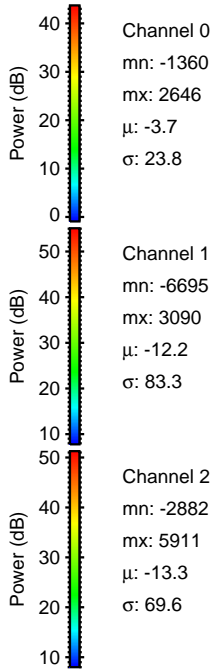
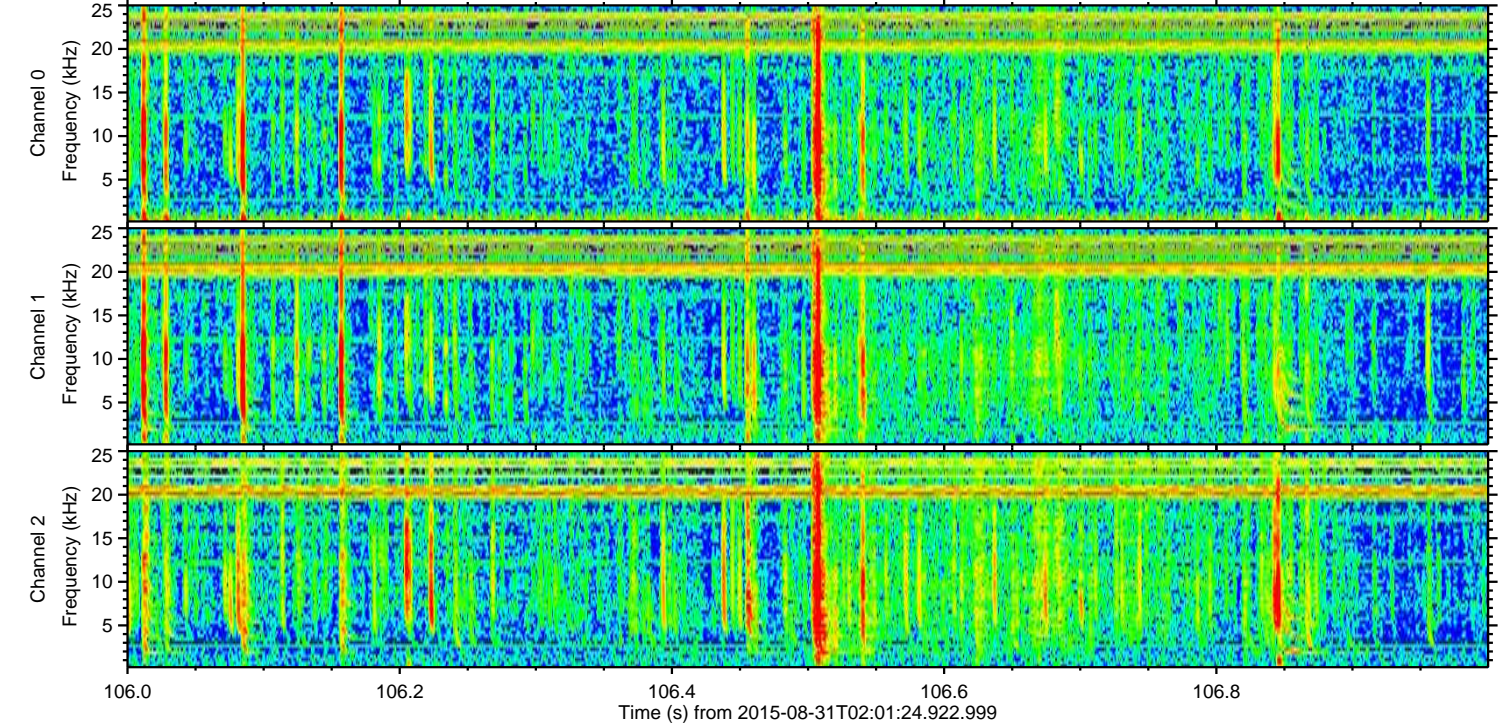
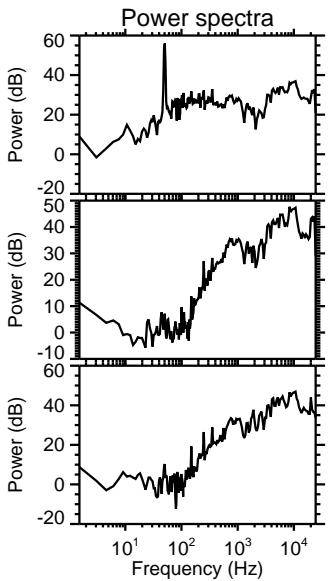
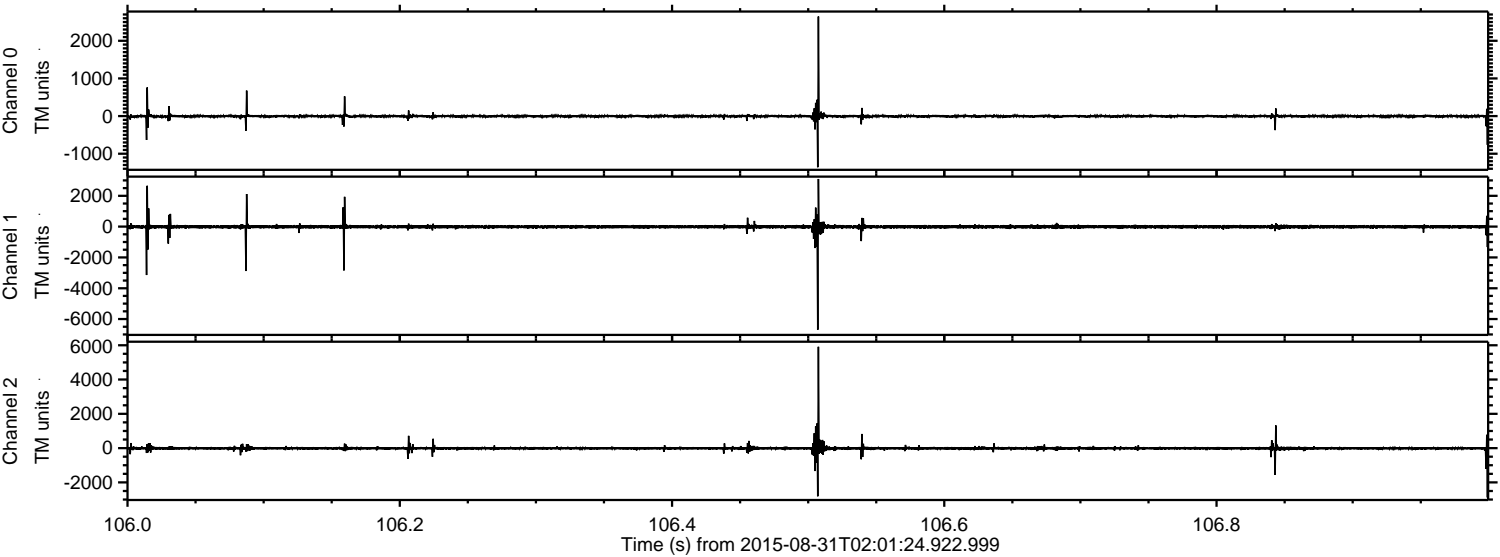

Channel 0
mn: -1360
mx: 2646
 μ : -3.7
 σ : 23.8

Channel 1
mn: -6695
mx: 3090
 μ : -12.2
 σ : 83.3

Channel 2
mn: -2882
mx: 5911
 μ : -13.3
 σ : 69.6

ELMAVAN 3D WAVEFORMS (Measured data sampled at 50 kHz) 51000 packets of 144 samples from 2015-08-31T02:01:24.922.999. Part 62/147

Processed Thu Oct 8 10:15:19 2015 by ELM ver.2012-10-06 from 001__elm20150831_020123__dat00.bin

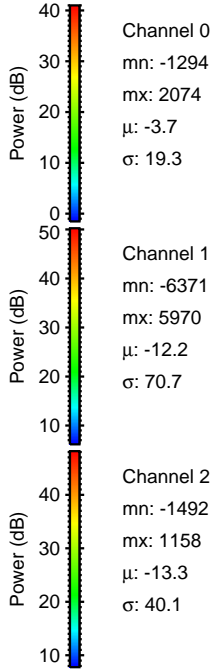
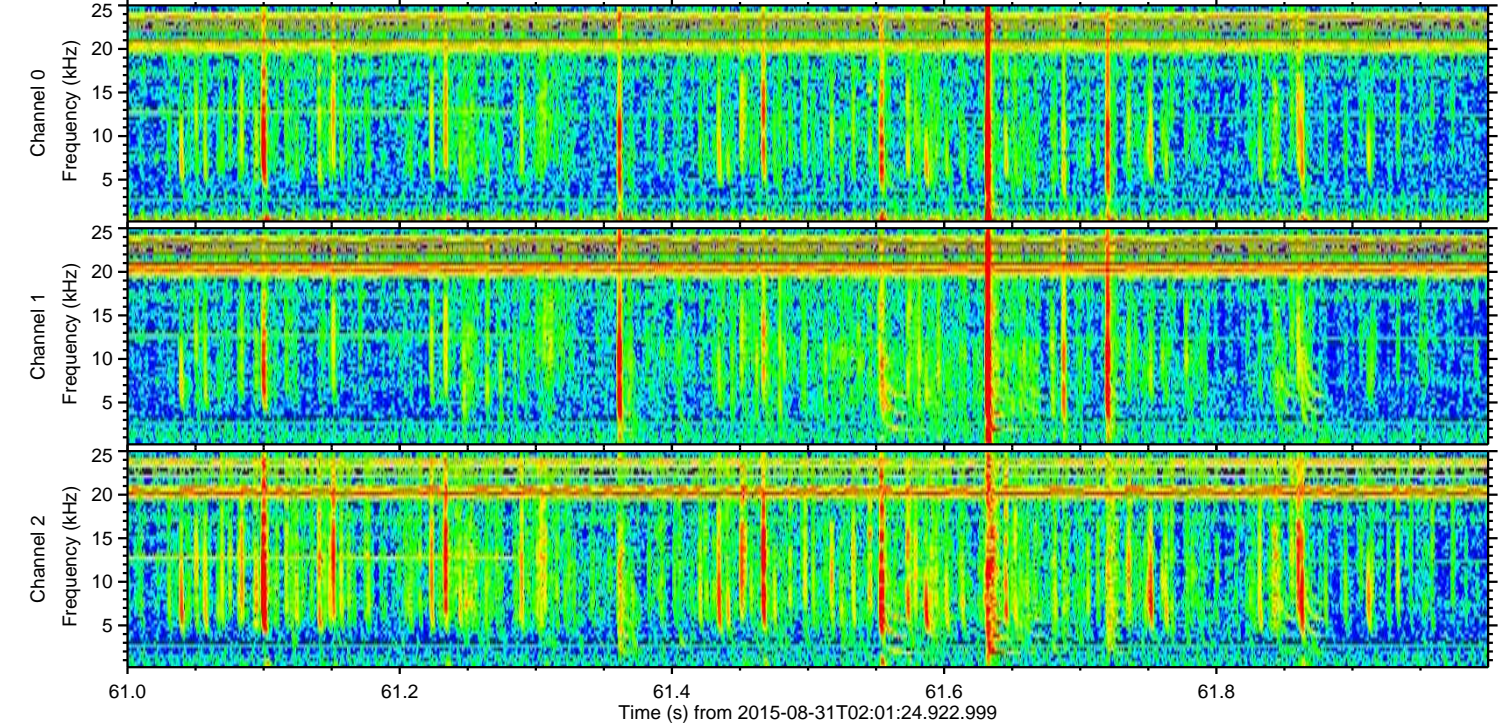
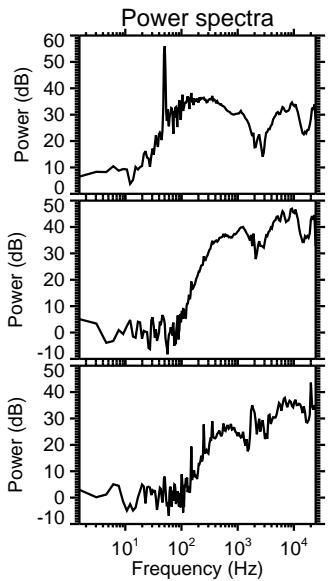
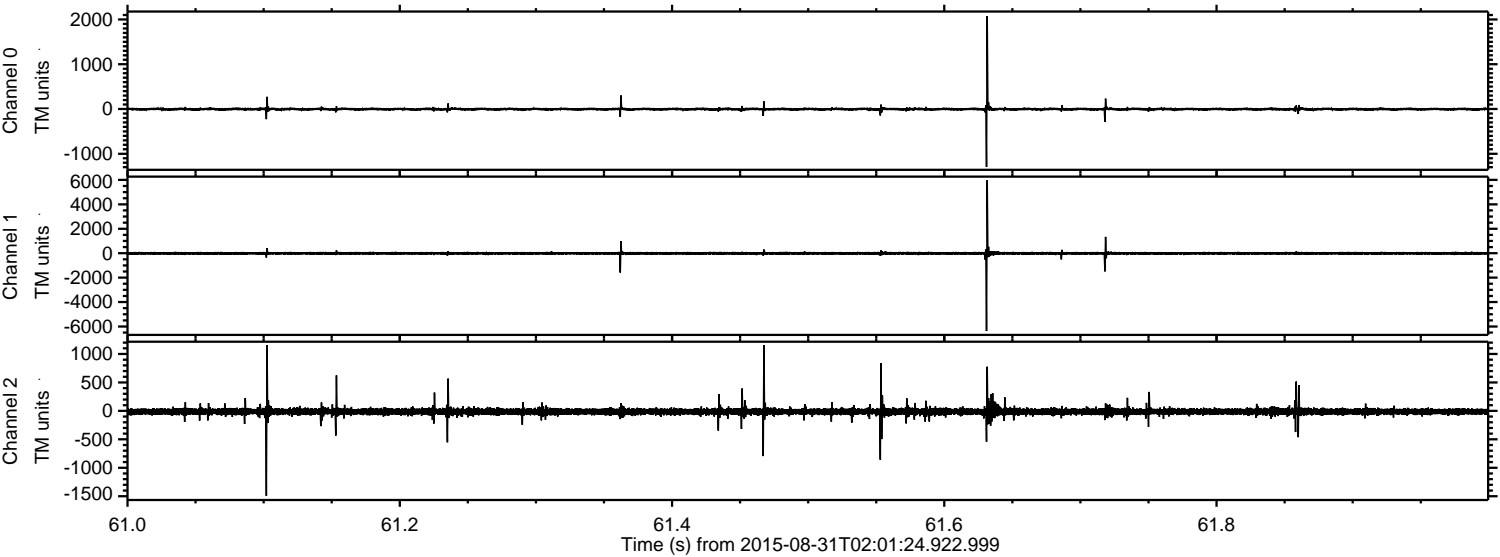

Channel 0
mn: -1294
mx: 2074
 μ : -3.7
 σ : 19.3

Channel 1
mn: -6371
mx: 5970
 μ : -12.2
 σ : 70.7

Channel 2
mn: -1492
mx: 1158
 μ : -13.3
 σ : 40.1

ELMAVAN 3D WAVEFORMS (Measured data sampled at 50 kHz) 51000 packets of 144 samples from 2015-08-31T02:01:24.922.999. Part 127/147

Processed Thu Oct 8 10:15:20 2015 by ELM ver.2012-10-06 from 001__elm20150831_020123__dat00.bin

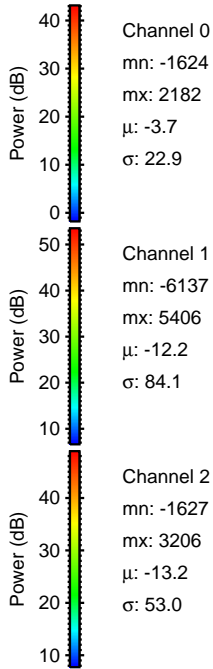
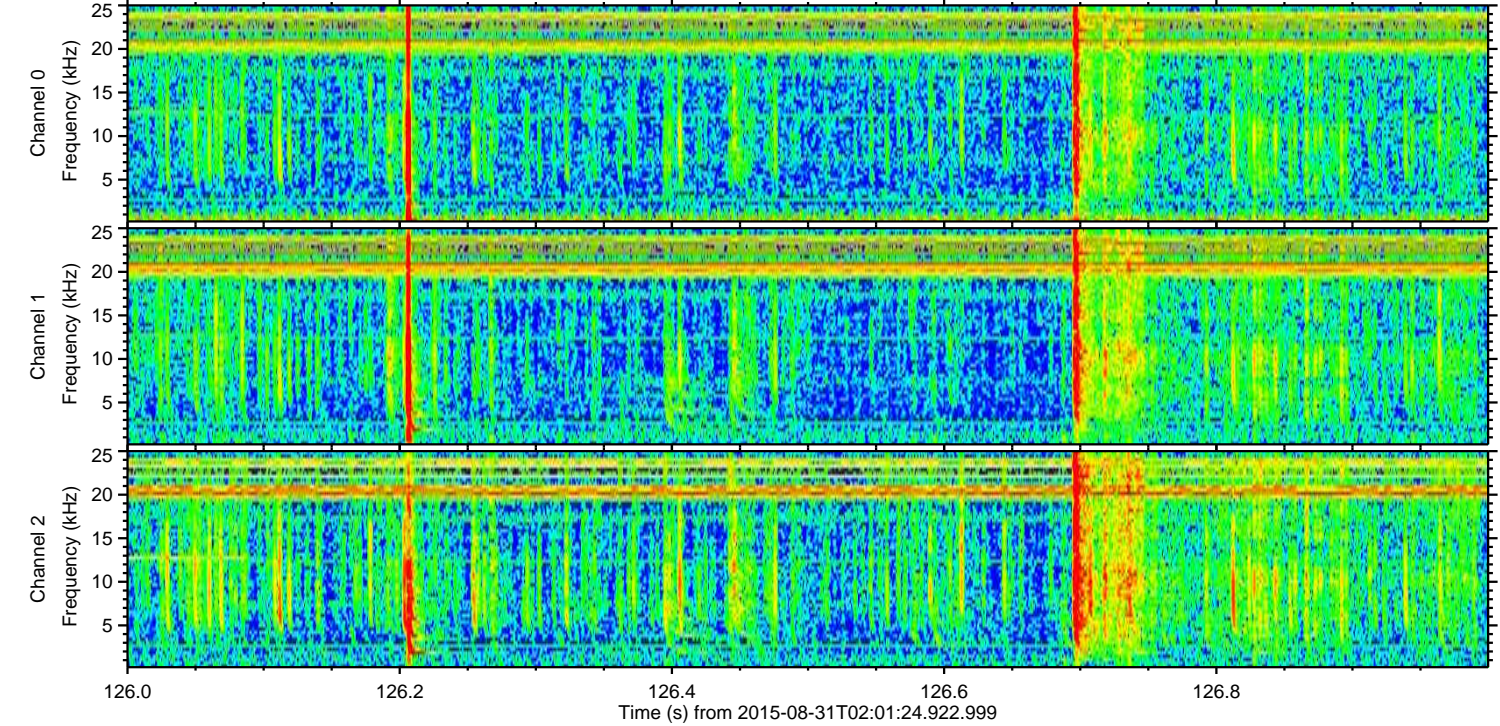
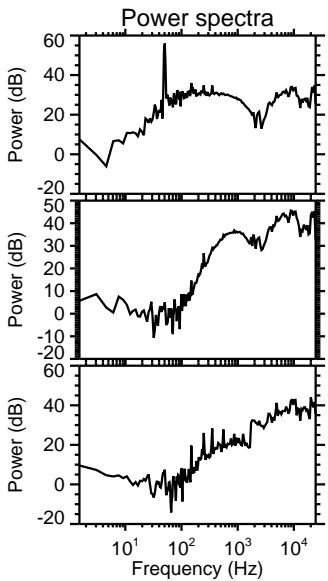
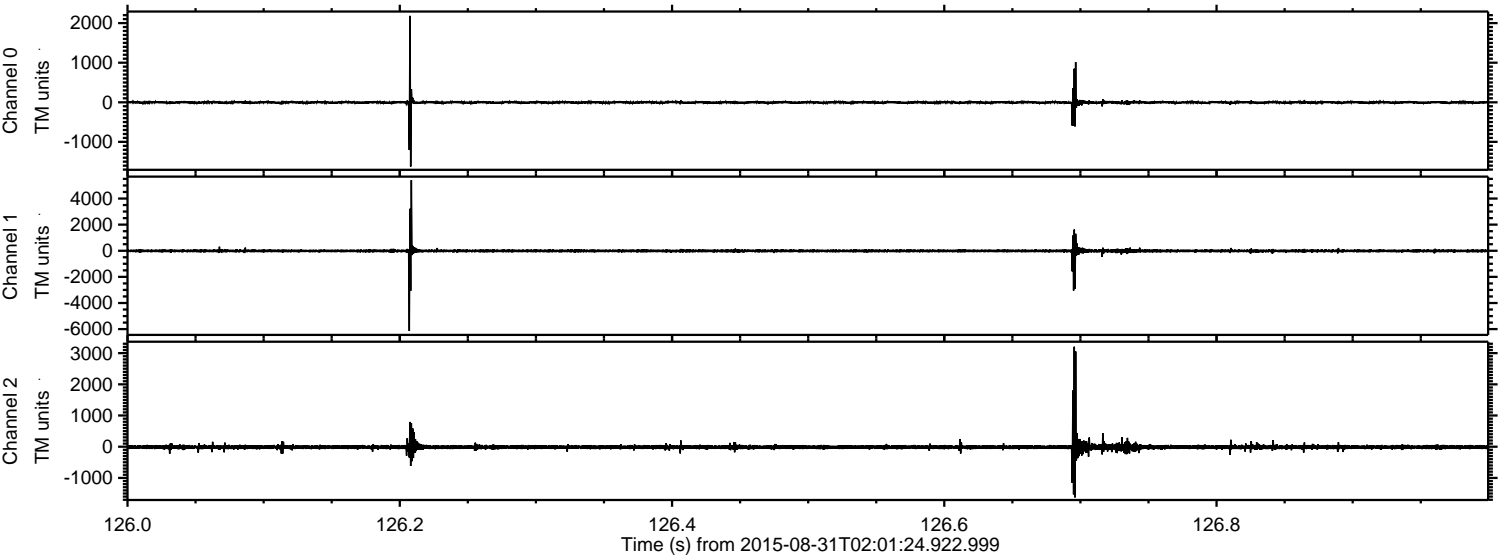

Channel 0
mn: -1624
mx: 2182
 μ : -3.7
 σ : 22.9

Channel 1
mn: -6137
mx: 5406
 μ : -12.2
 σ : 84.1

Channel 2
mn: -1627
mx: 3206
 μ : -13.2
 σ : 53.0

ELMAVAN 3D WAVEFORMS (Measured data sampled at 50 kHz) 51000 packets of 144 samples from 2015-08-31T02:01:24.922.999. Part 141/147

