

ELMAVAN 3D WAVEFORMS (Measured data sampled at 50 kHz) 51000 packets of 144 samples from 2015-08-30T16:50:59.925.999.

Processed Thu Oct 8 07:43:00 2015 by ELM ver.2012-10-06 from 001__elm20150830_165058__dat00.bin

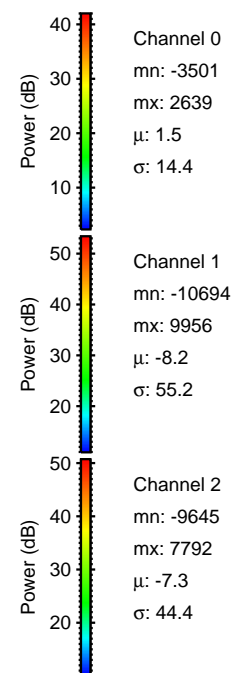
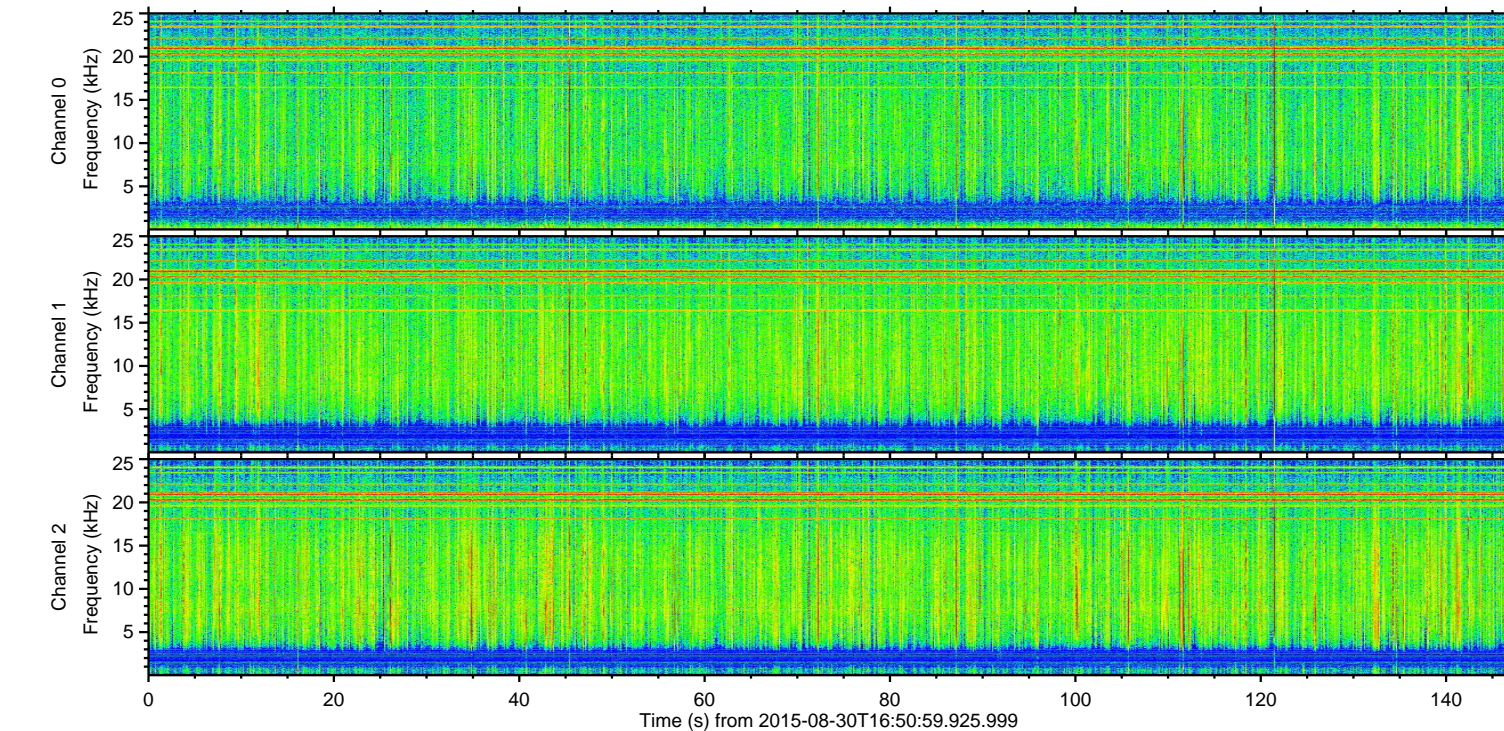
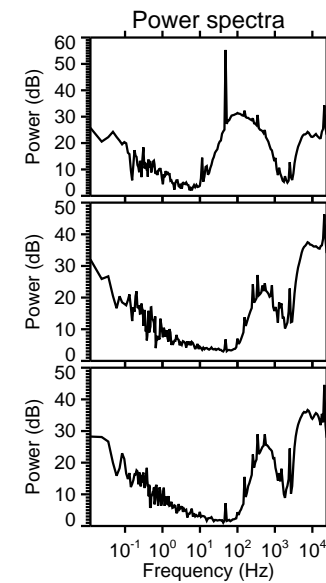
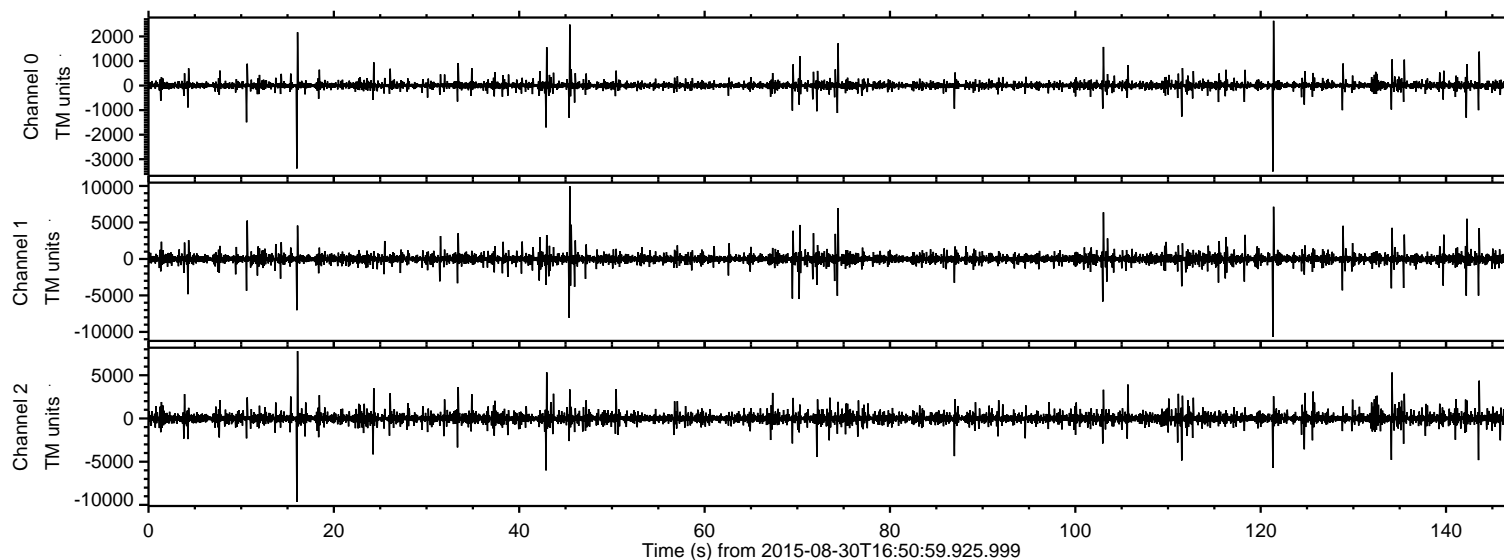

ELMAVAN 3D WAVEFORMS (Measured data sampled at 50 kHz) 51000 packets of 144 samples from 2015-08-30T16:50:59.925.999. Part 122/147

Processed Thu Oct 8 07:43:16 2015 by ELM ver.2012-10-06 from 001__elm20150830_165058__dat00.bin

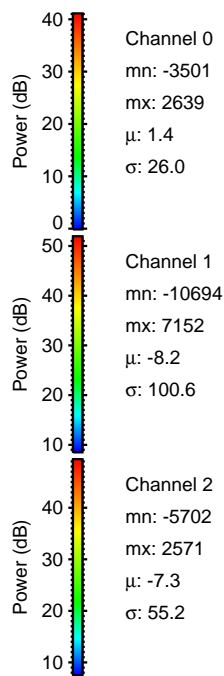
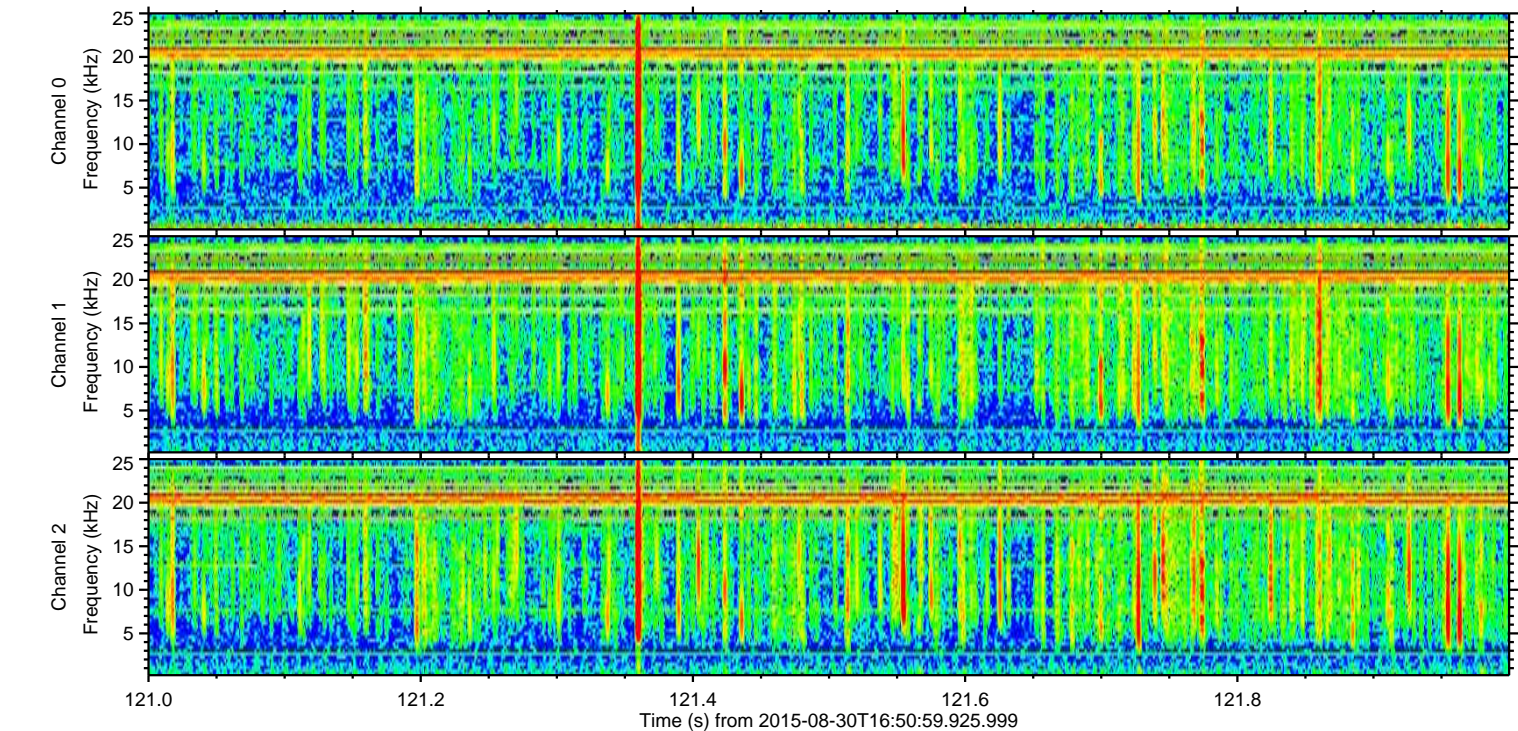
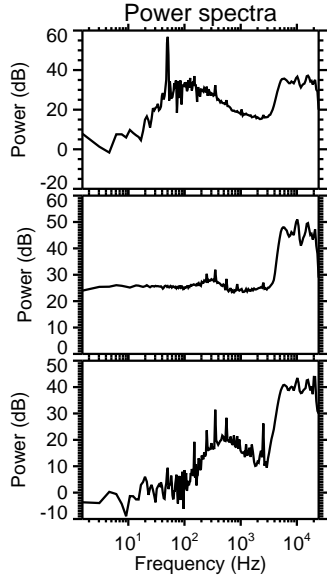
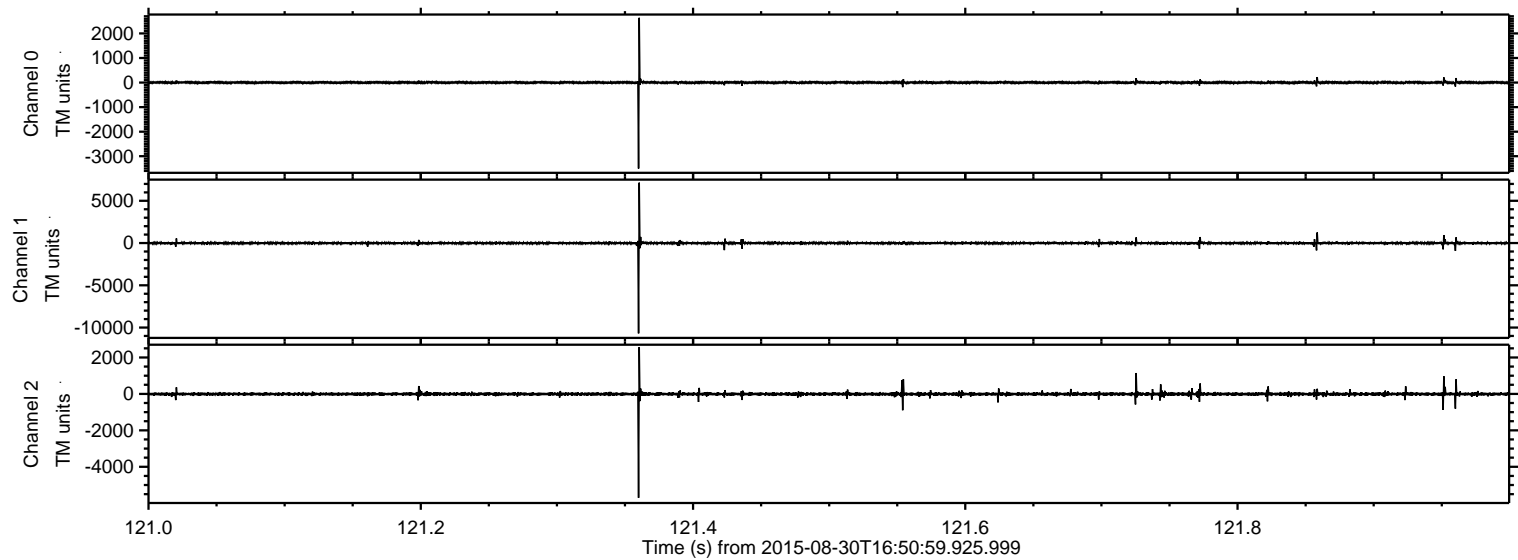

Processed Thu Oct 8 07:43:17 2015 by ELM ver.2012-10-06 from 001__elm20150830_165058__dat00.bin

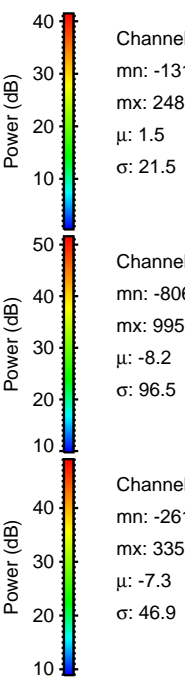
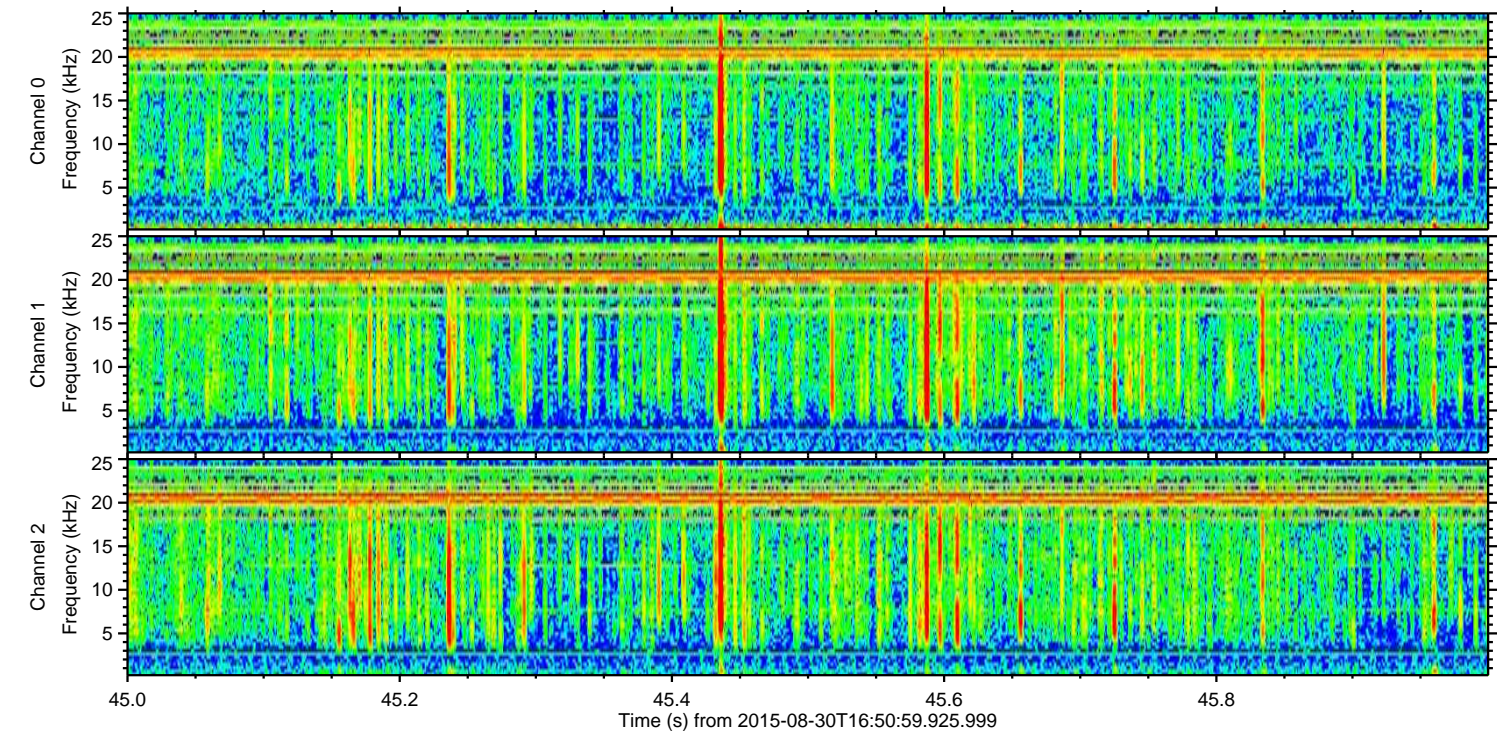
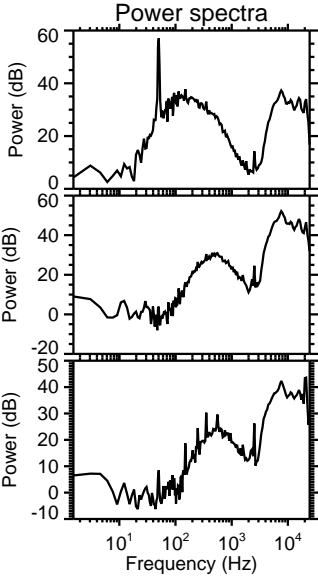
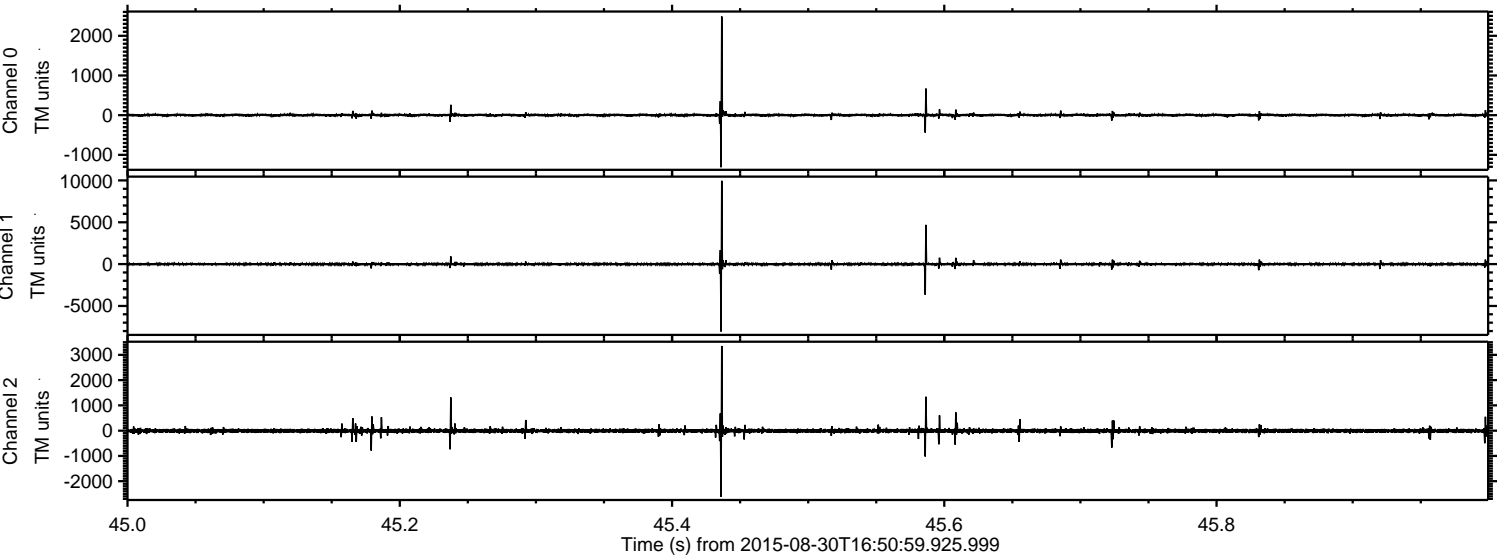

ELMAVAN 3D WAVEFORMS (Measured data sampled at 50 kHz) 51000 packets of 144 samples from 2015-08-30T16:50:59.925.999. Part 17/147

Processed Thu Oct 8 07:43:18 2015 by ELM ver.2012-10-06 from 001__elm20150830_165058__dat00.bin

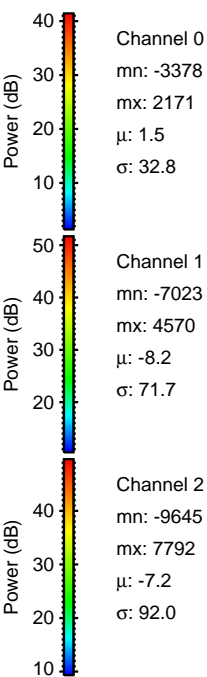
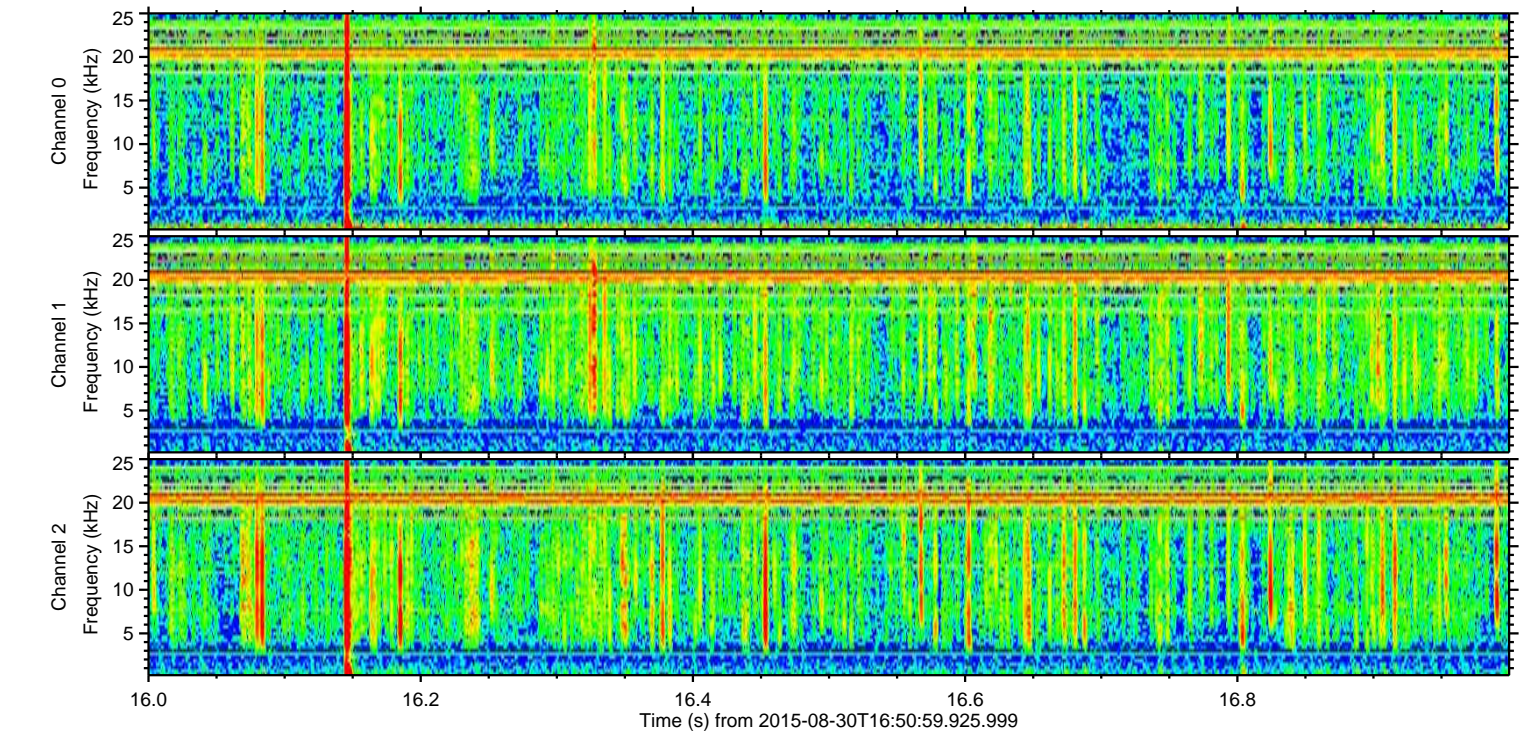
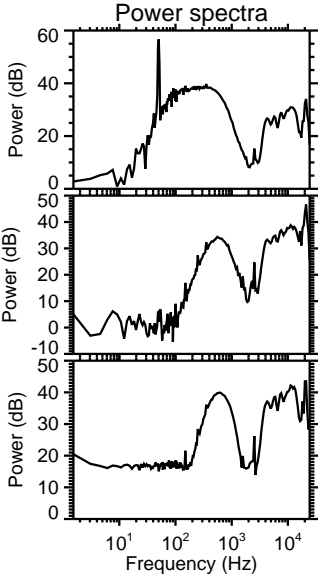
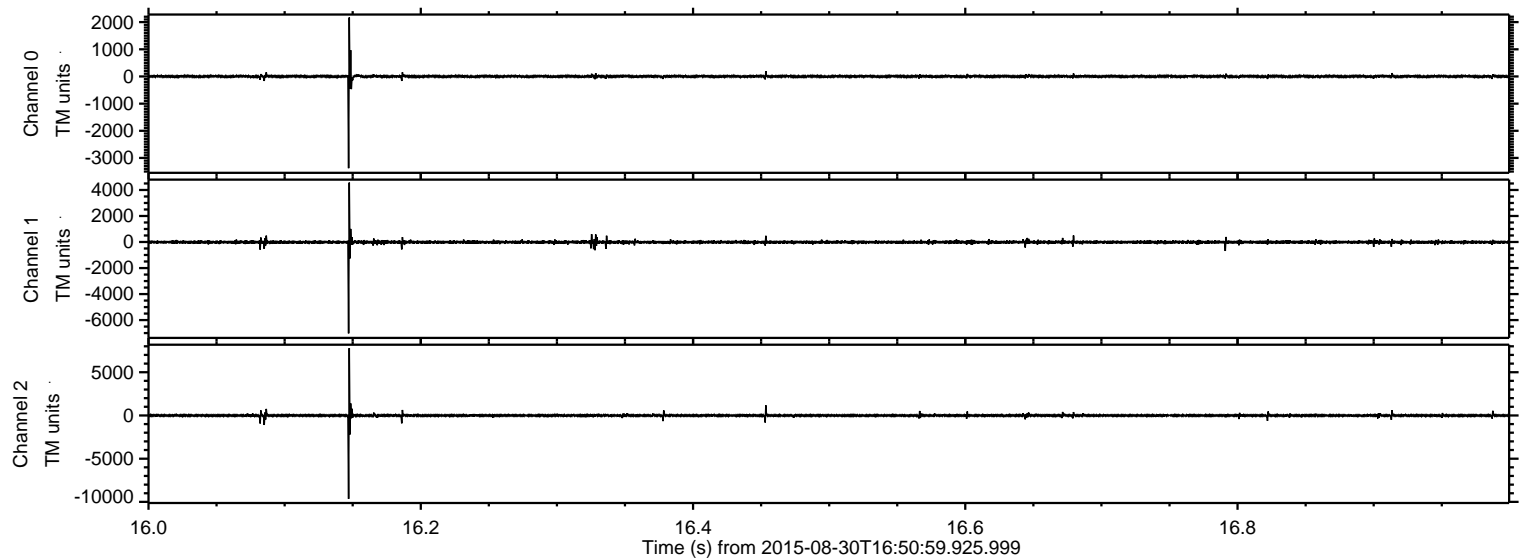

Processed Thu Oct 8 07:43:19 2015 by ELM ver.2012-10-06 from 001__elm20150830_165058__dat00.bin

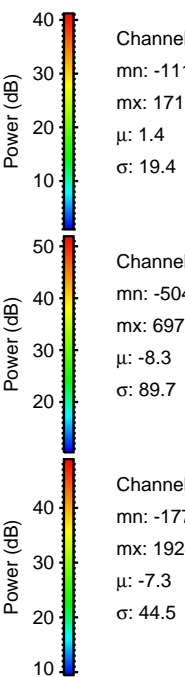
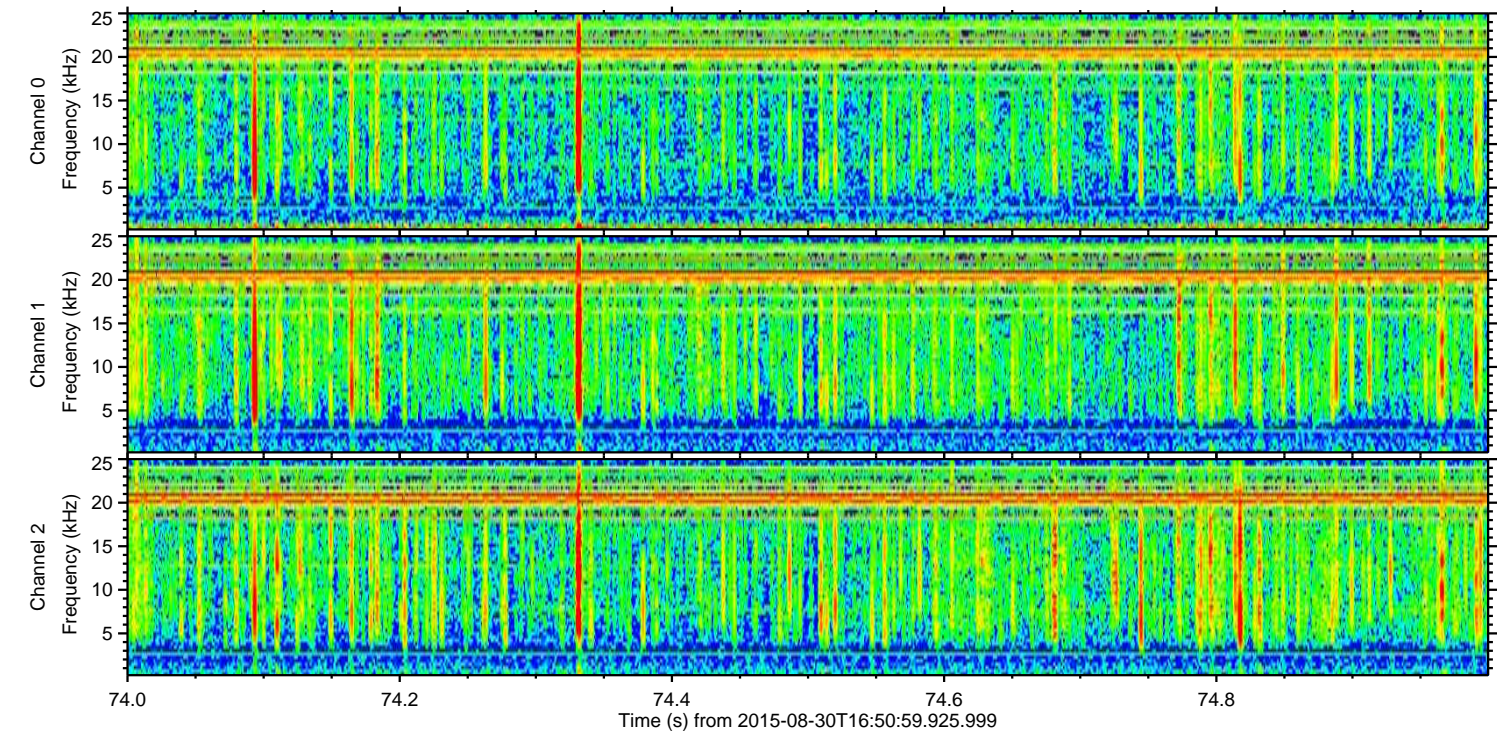
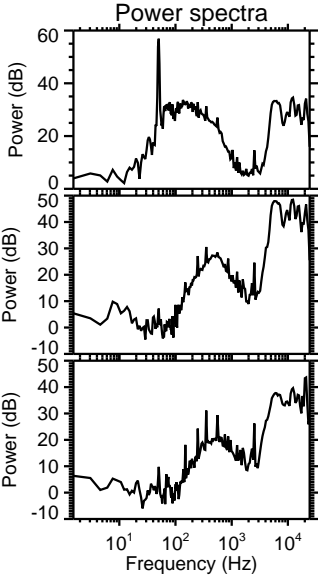
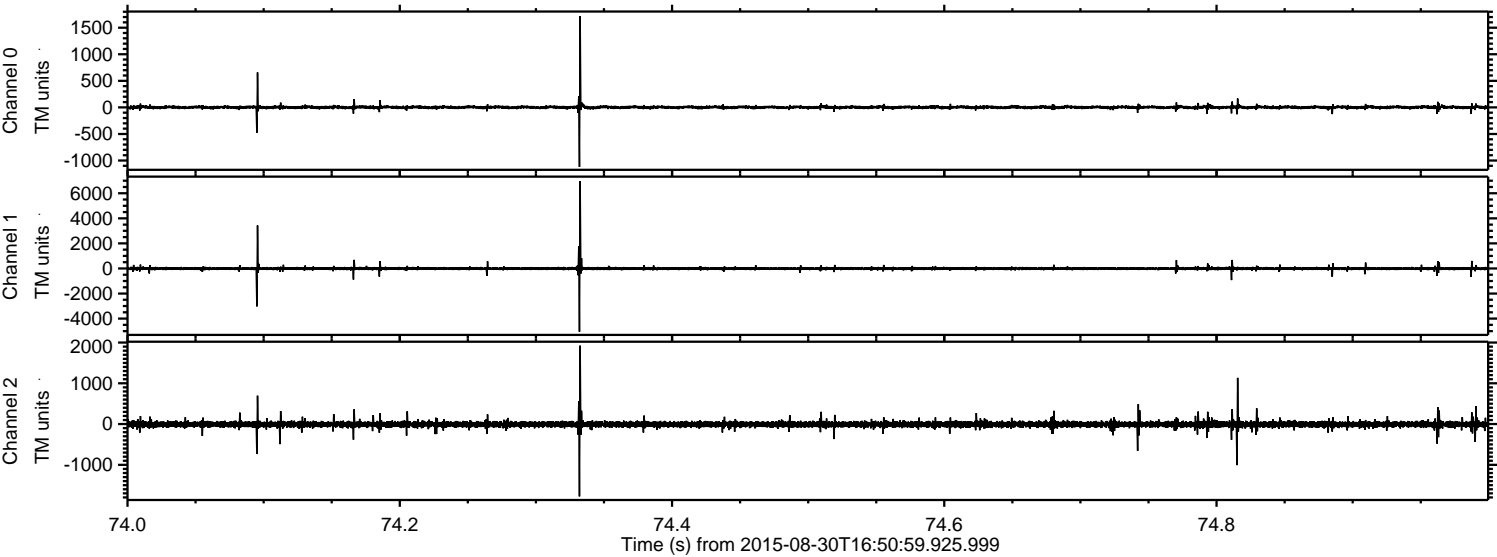

Channel 0
mn: -1119
mx: 1718
 μ : 1.4
 σ : 19.4

Channel 1
mn: -5049
mx: 6978
 μ : -8.3
 σ : 89.7

Channel 2
mn: -1774
mx: 1924
 μ : -7.3
 σ : 44.5

ELMAVAN 3D WAVEFORMS (Measured data sampled at 50 kHz) 51000 packets of 144 samples from 2015-08-30T16:50:59.925.999. Part 103/147

Processed Thu Oct 8 07:43:21 2015 by ELM ver.2012-10-06 from 001__elm20150830_165058__dat00.bin

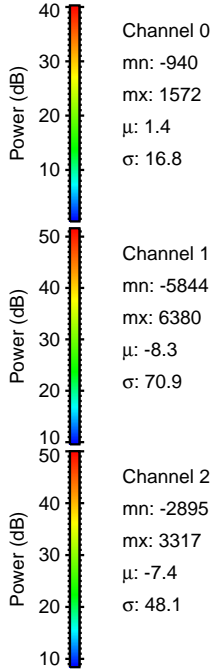
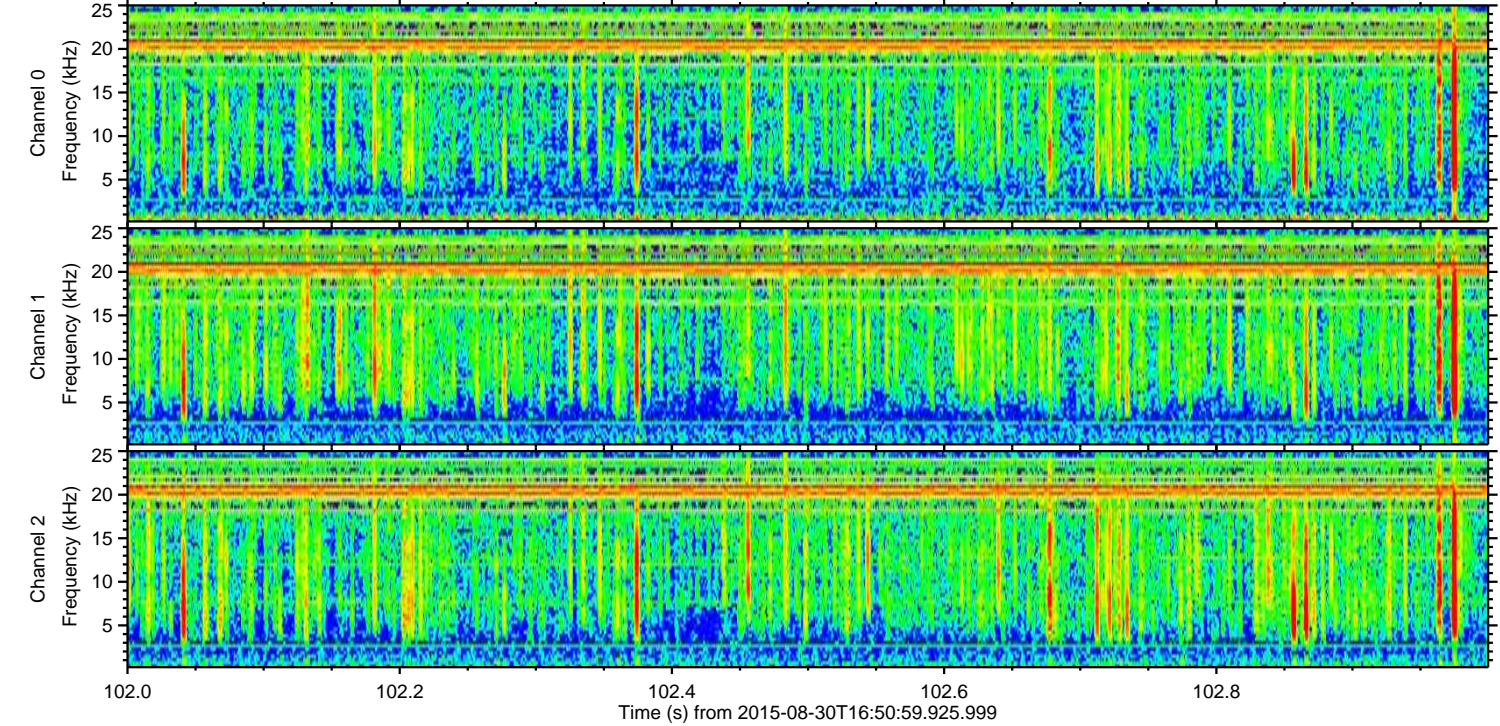
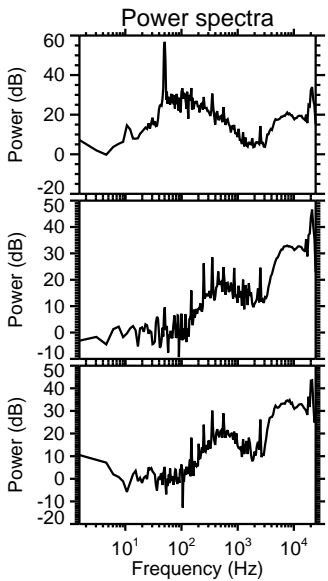
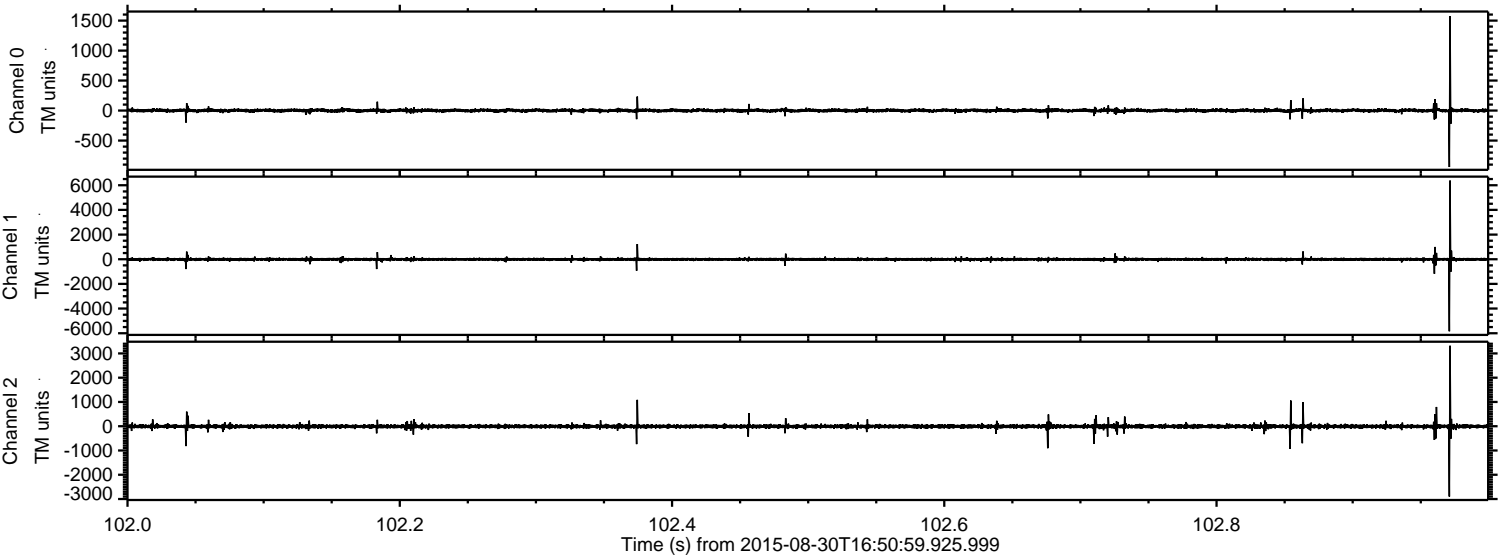

Processed Thu Oct 8 07:43:22 2015 by ELM ver.2012-10-06 from 001__elm20150830_165058__dat00.bin

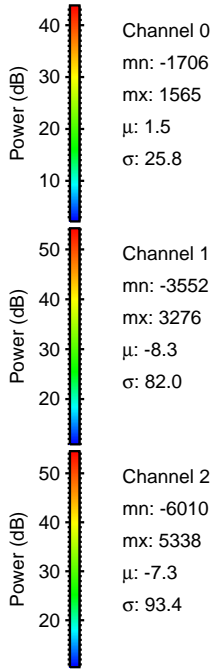
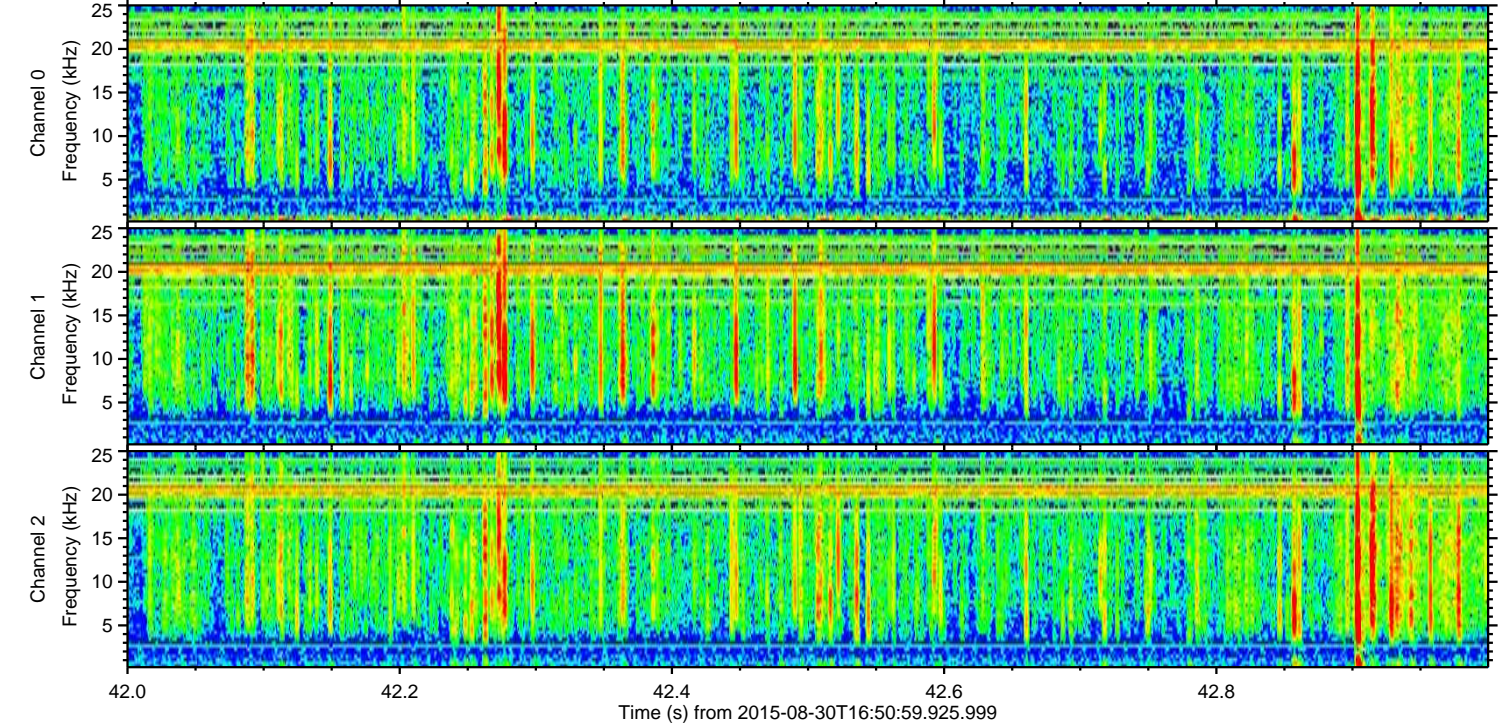
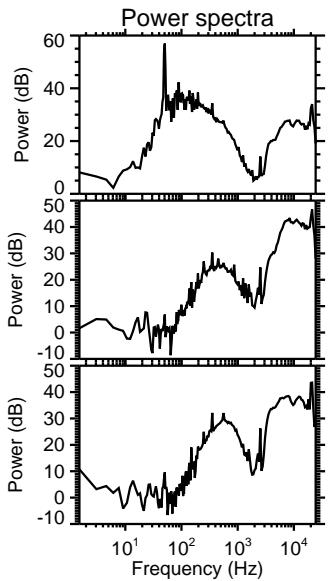
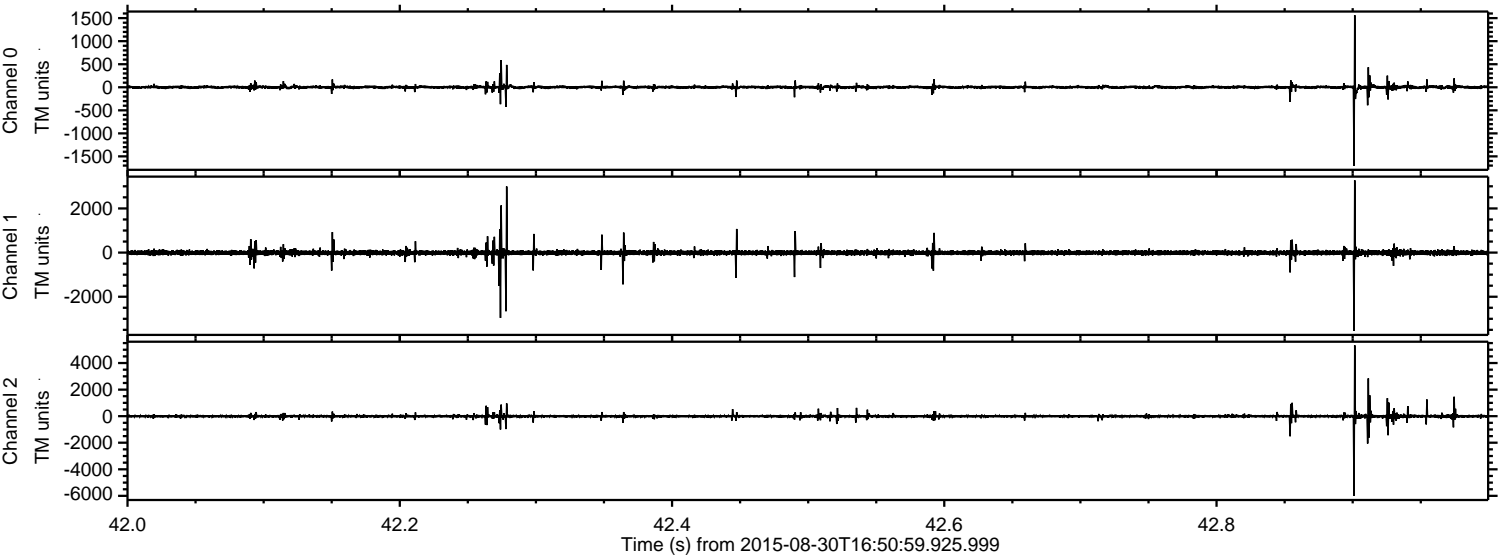

ELMAVAN 3D WAVEFORMS (Measured data sampled at 50 kHz) 51000 packets of 144 samples from 2015-08-30T16:50:59.925.999. Part 143/147

Processed Thu Oct 8 07:43:23 2015 by ELM ver.2012-10-06 from 001__elm20150830_165058__dat00.bin

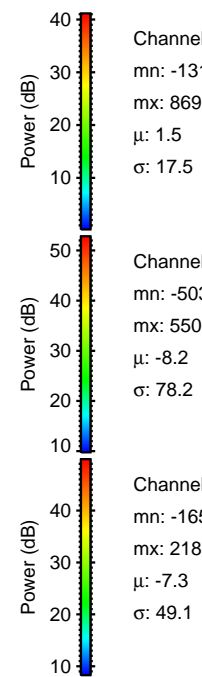
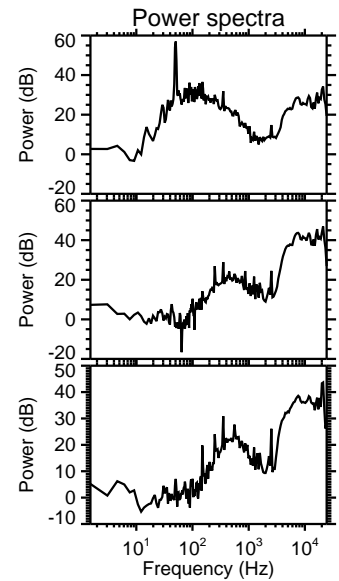
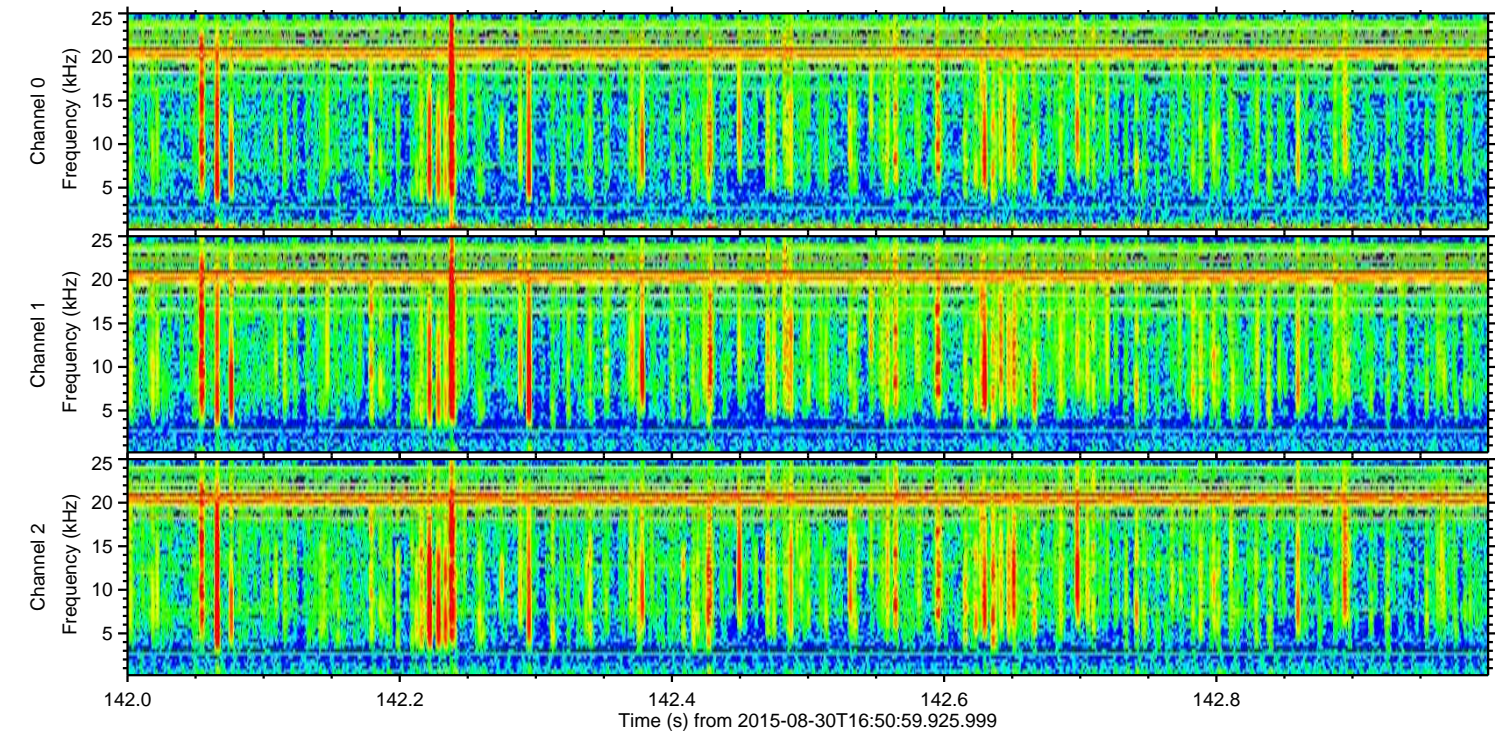
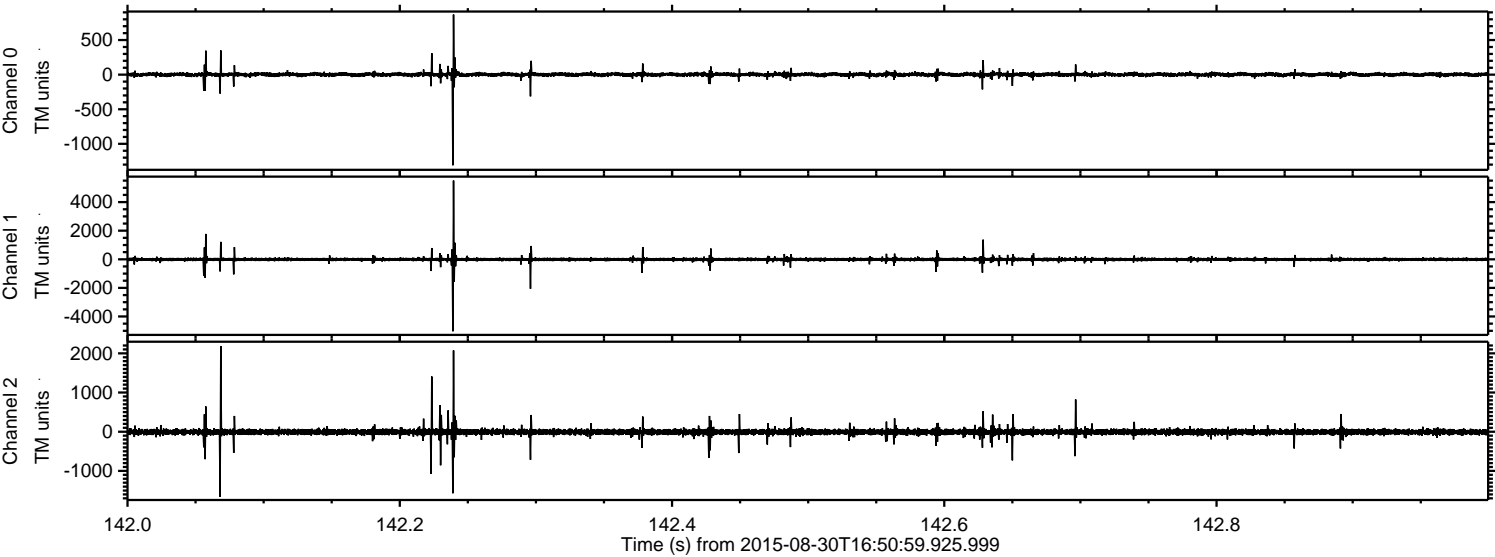

Processed Thu Oct 8 07:43:24 2015 by ELM ver.2012-10-06 from 001__elm20150830_165058__dat00.bin

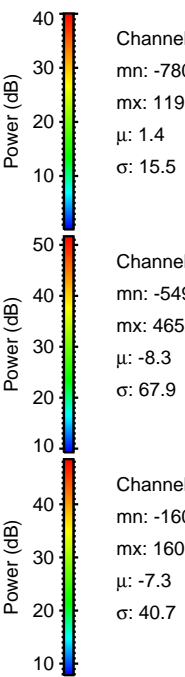
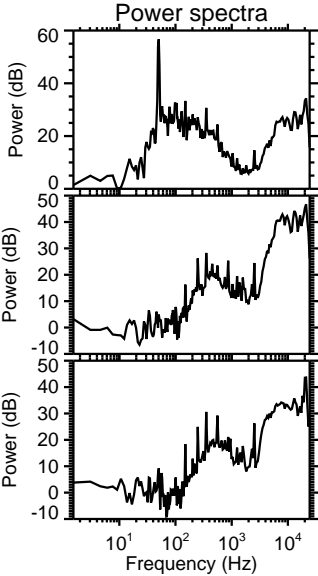
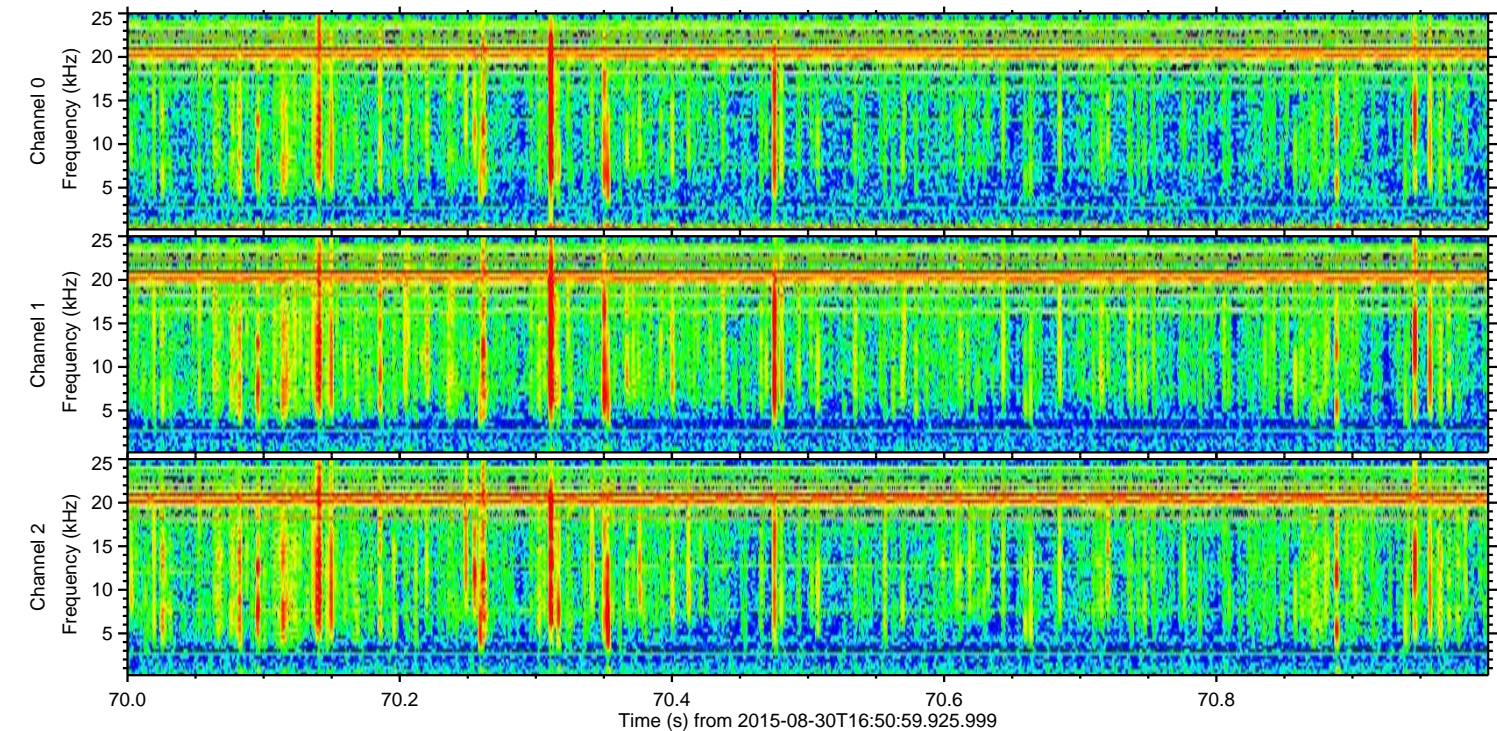
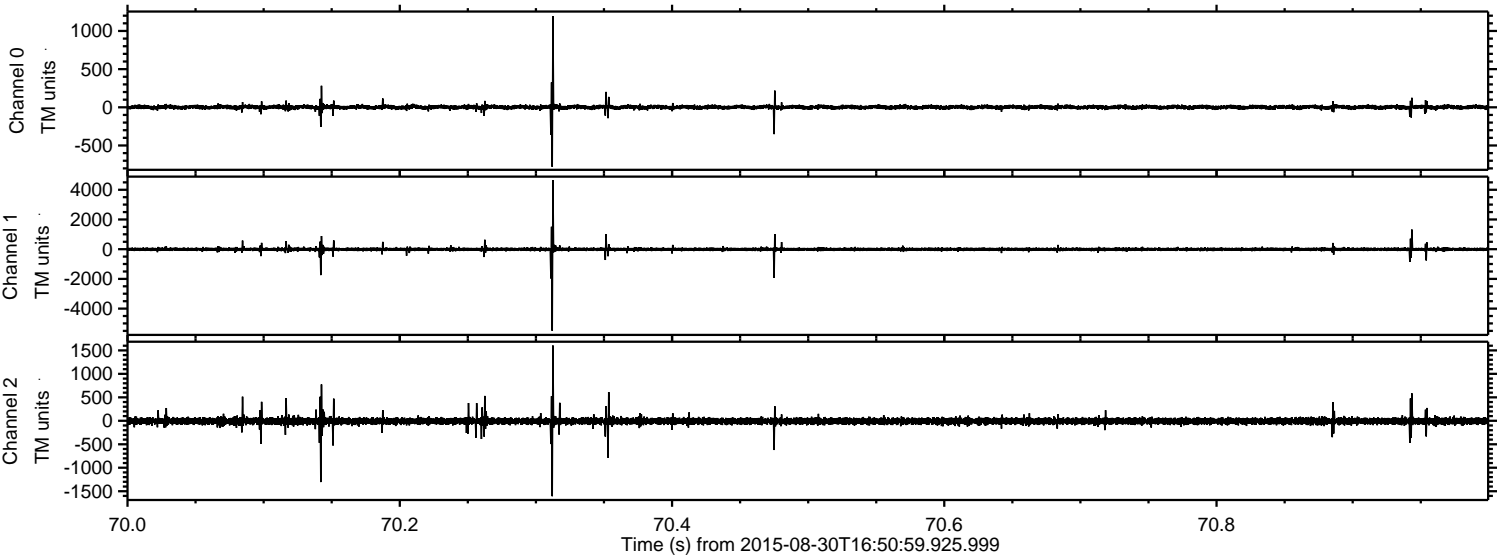

Channel 0
mn: -780
mx: 1195
 μ : 1.4
 σ : 15.5

Channel 1
mn: -5497
mx: 4652
 μ : -8.3
 σ : 67.9

Channel 2
mn: -1607
mx: 1605
 μ : -7.3
 σ : 40.7

Processed Thu Oct 8 07:43:25 2015 by ELM ver.2012-10-06 from 001__elm20150830_165058__dat00.bin

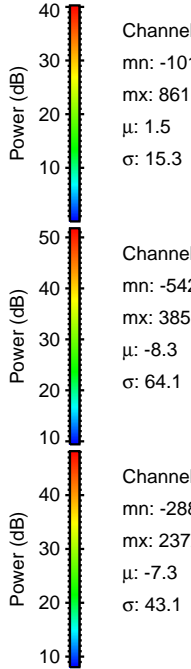
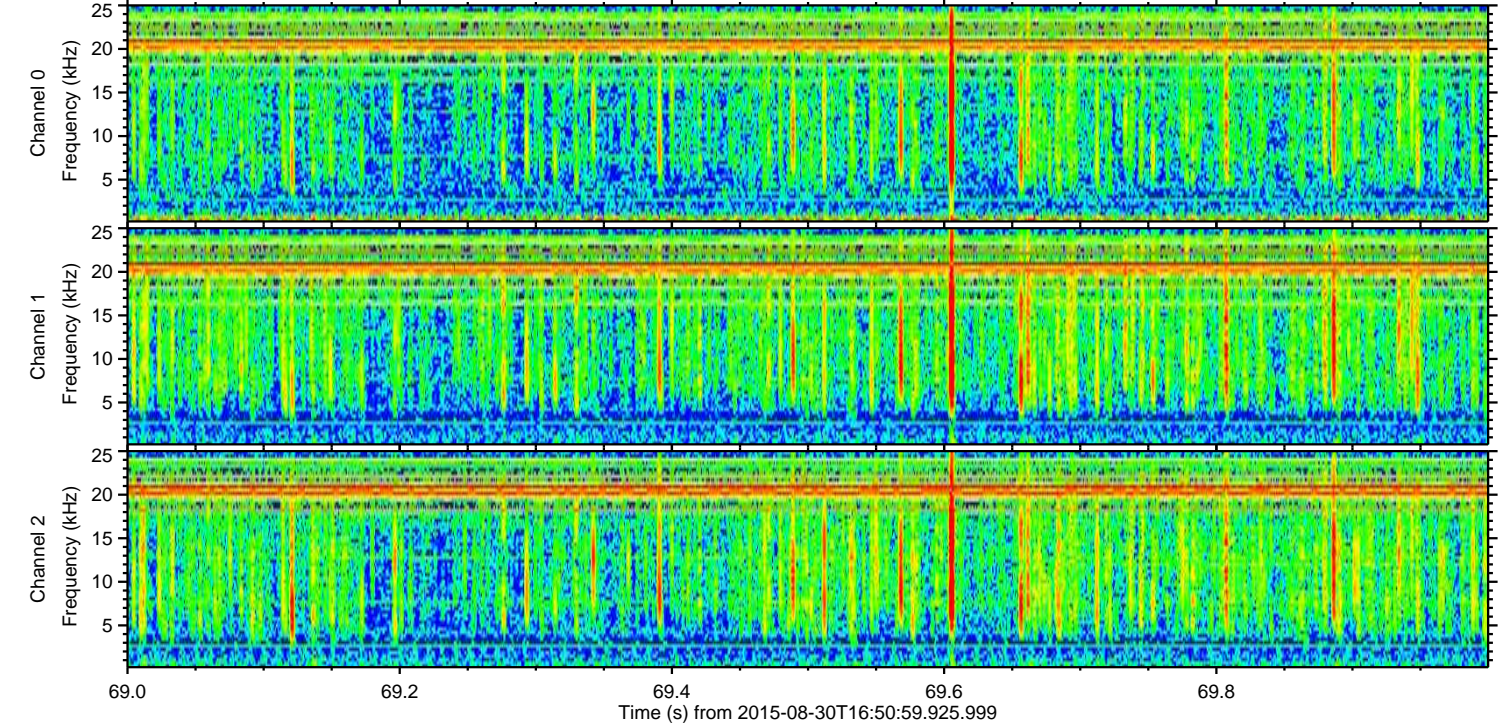
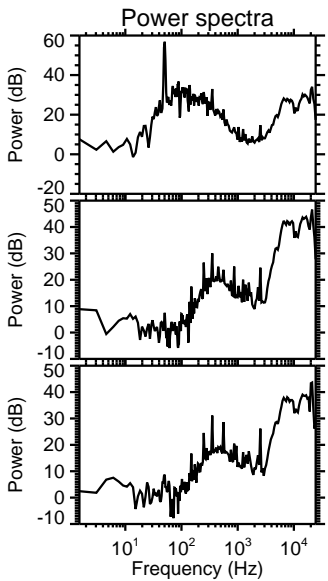
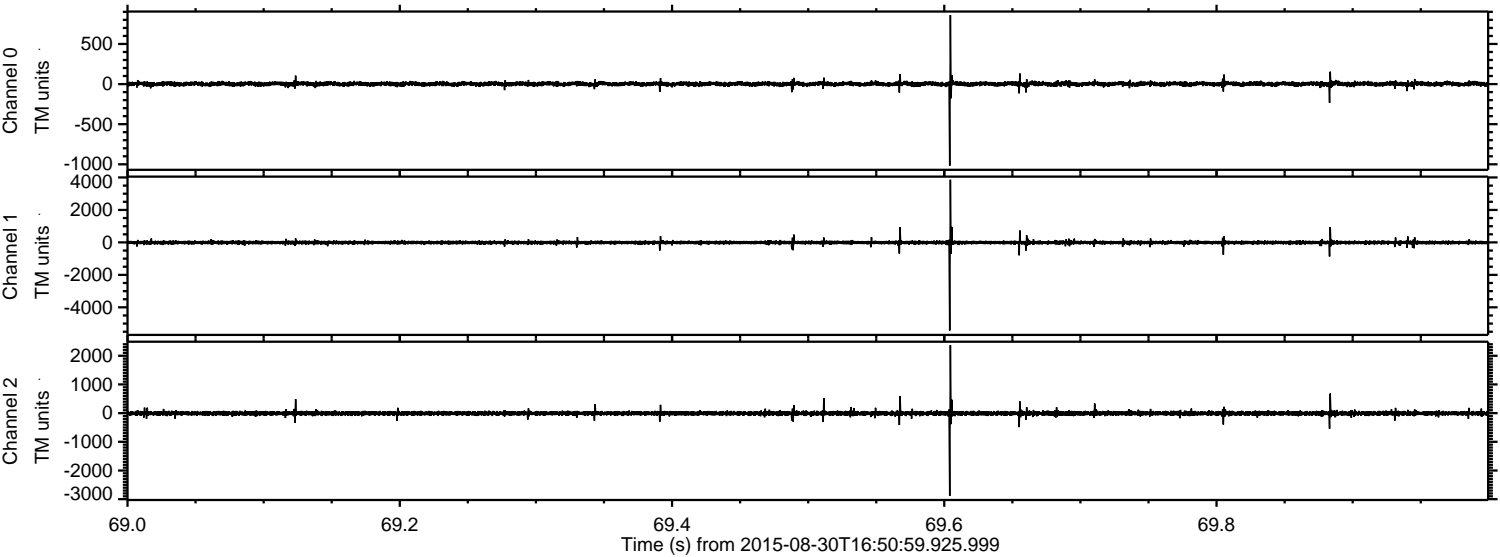

Channel 0
mn: -1018
mx: 861
 μ : 1.5
 σ : 15.3

Channel 1
mn: -5426
mx: 3859
 μ : -8.3
 σ : 64.1

Channel 2
mn: -2885
mx: 2372
 μ : -7.3
 σ : 43.1

Processed Thu Oct 8 07:43:26 2015 by ELM ver.2012-10-06 from 001__elm20150830_165058__dat00.bin

