

ELMAVAN 3D WAVEFORMS (Measured data sampled at 50 kHz) 51000 packets of 144 samples from 2015-08-30T06:20:31.274.999.

Processed Thu Oct 8 04:50:42 2015 by ELM ver.2012-10-06 from 001__elm20150830_062030__dat00.bin

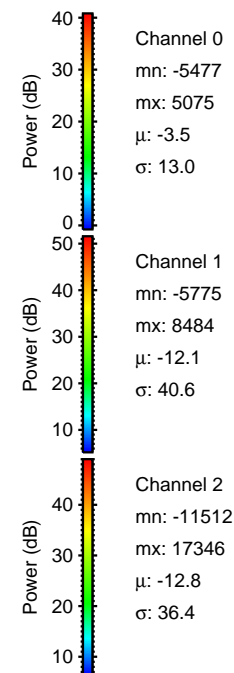

Processed Thu Oct 8 04:50:59 2015 by ELM ver.2012-10-06 from 001__elm20150830_062030__dat00.bin

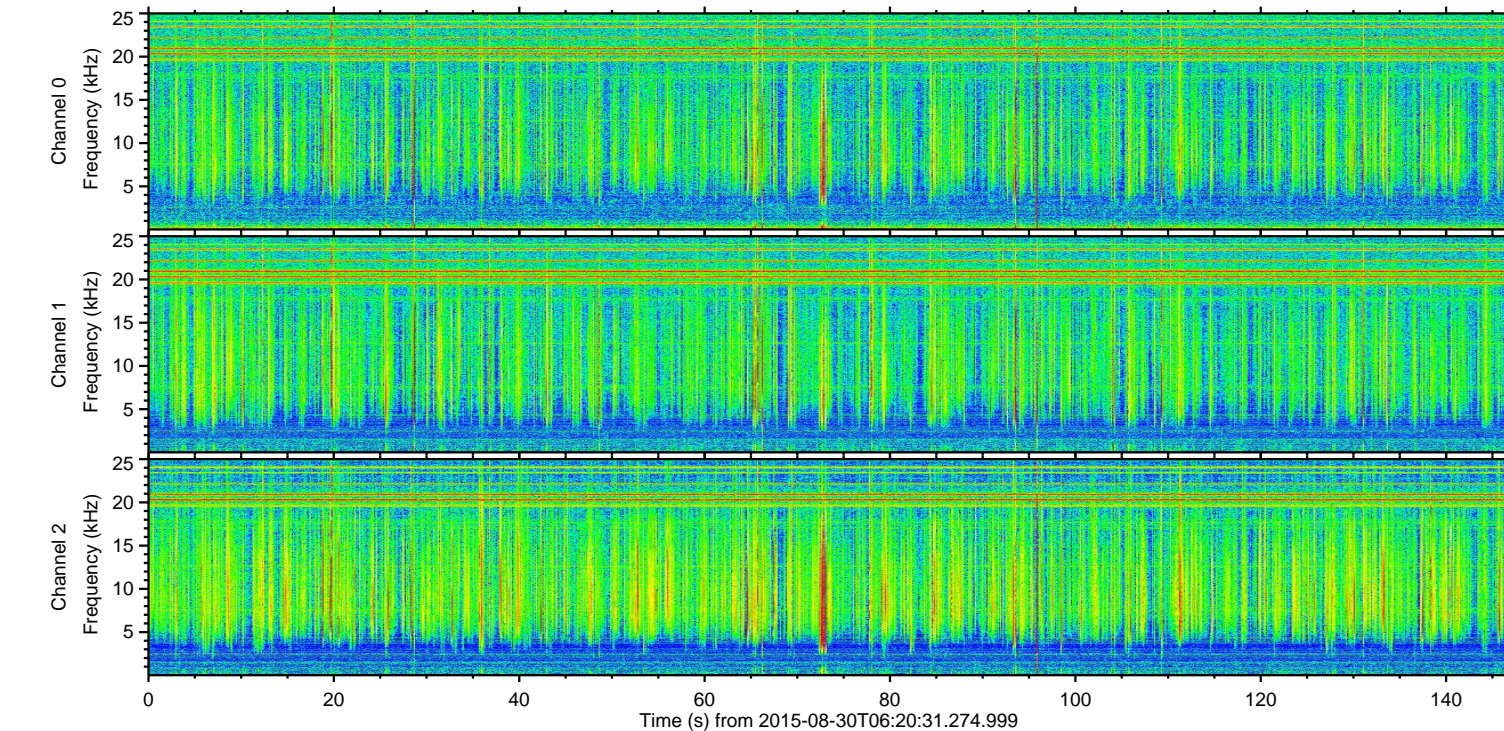
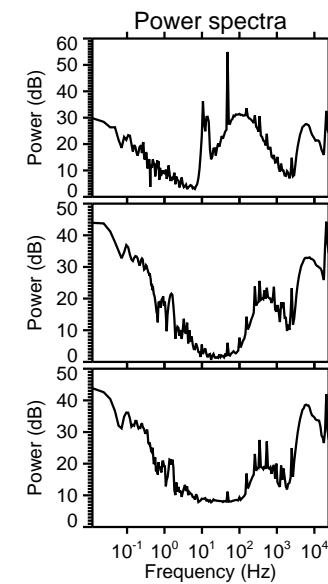
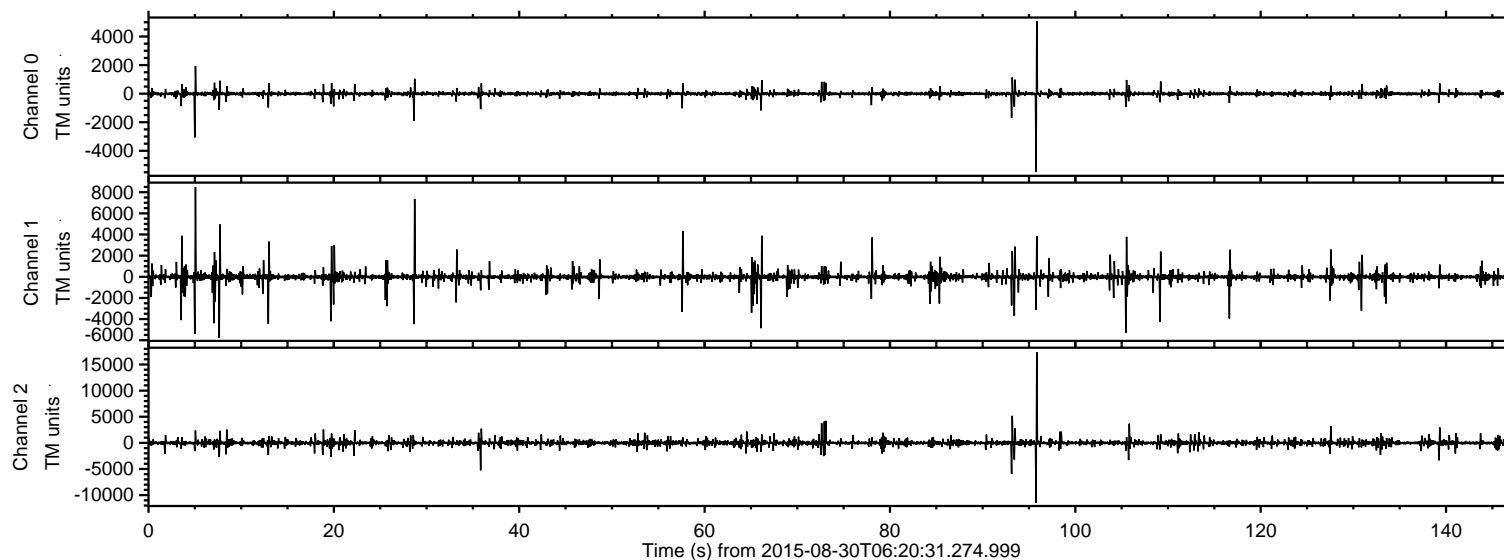
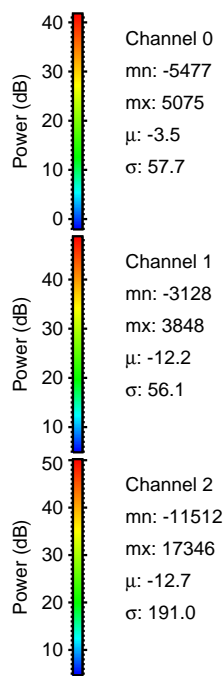
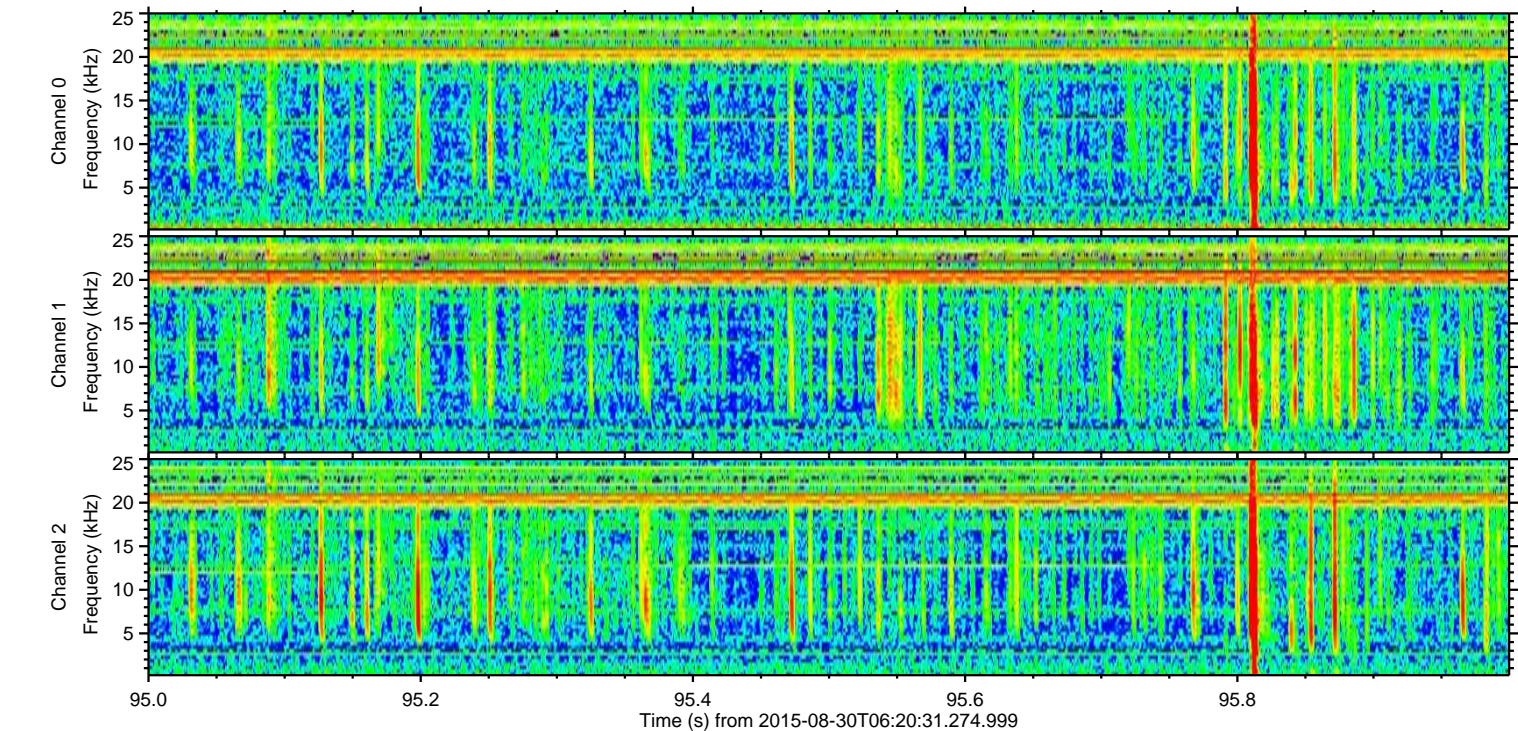
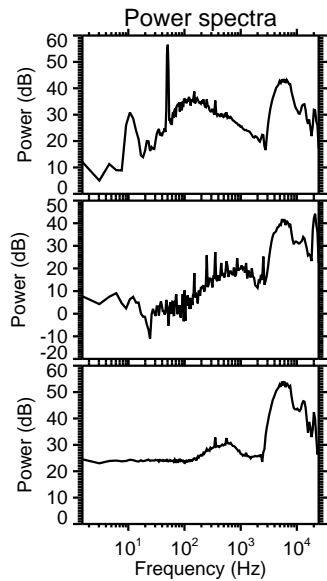
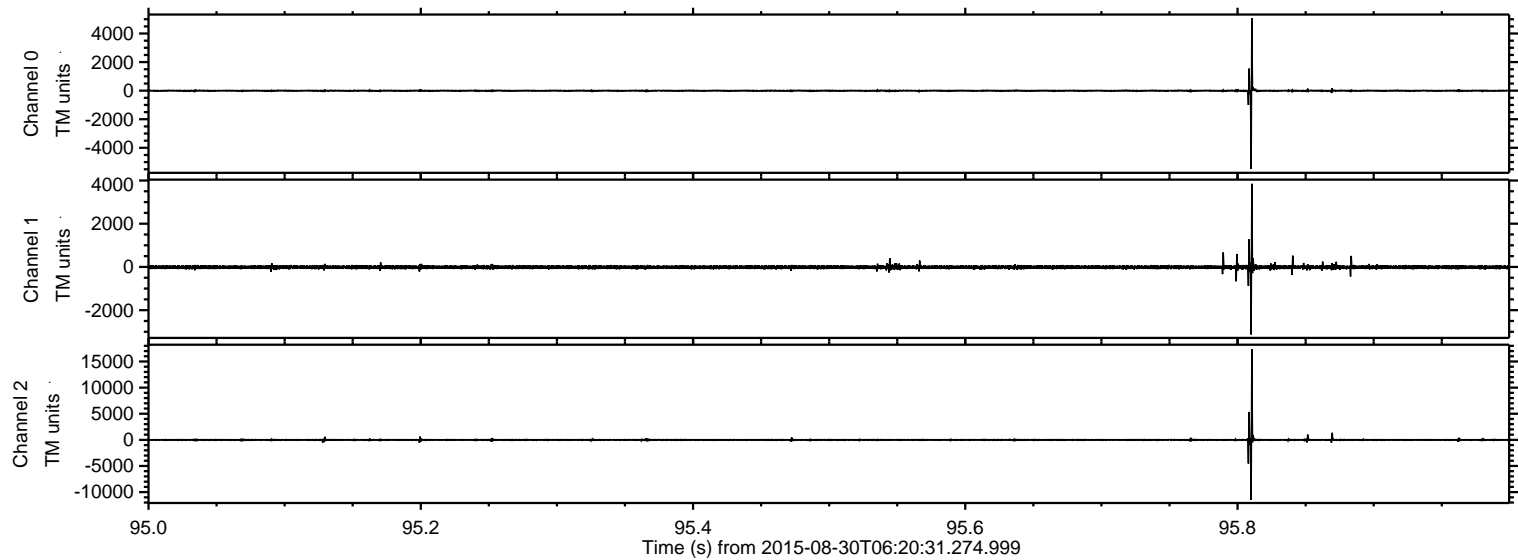

ELMAVAN 3D WAVEFORMS (Measured data sampled at 50 kHz) 51000 packets of 144 samples from 2015-08-30T06:20:31.274.999. Part 6/147

Processed Thu Oct 8 04:51:00 2015 by ELM ver.2012-10-06 from 001__elm20150830_062030__dat00.bin

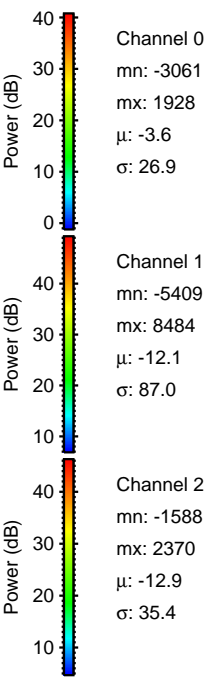
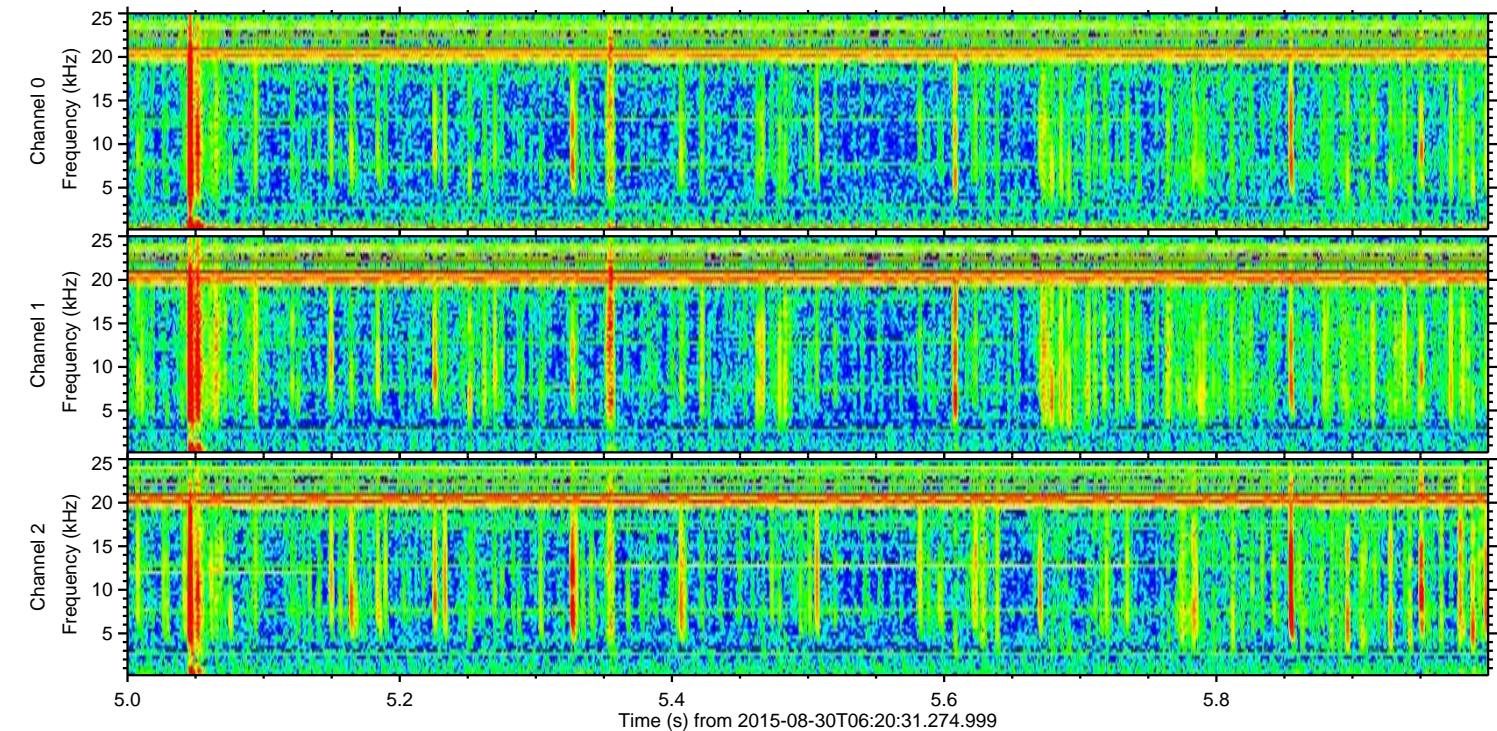
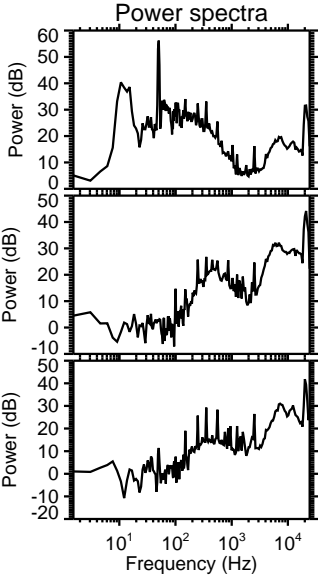
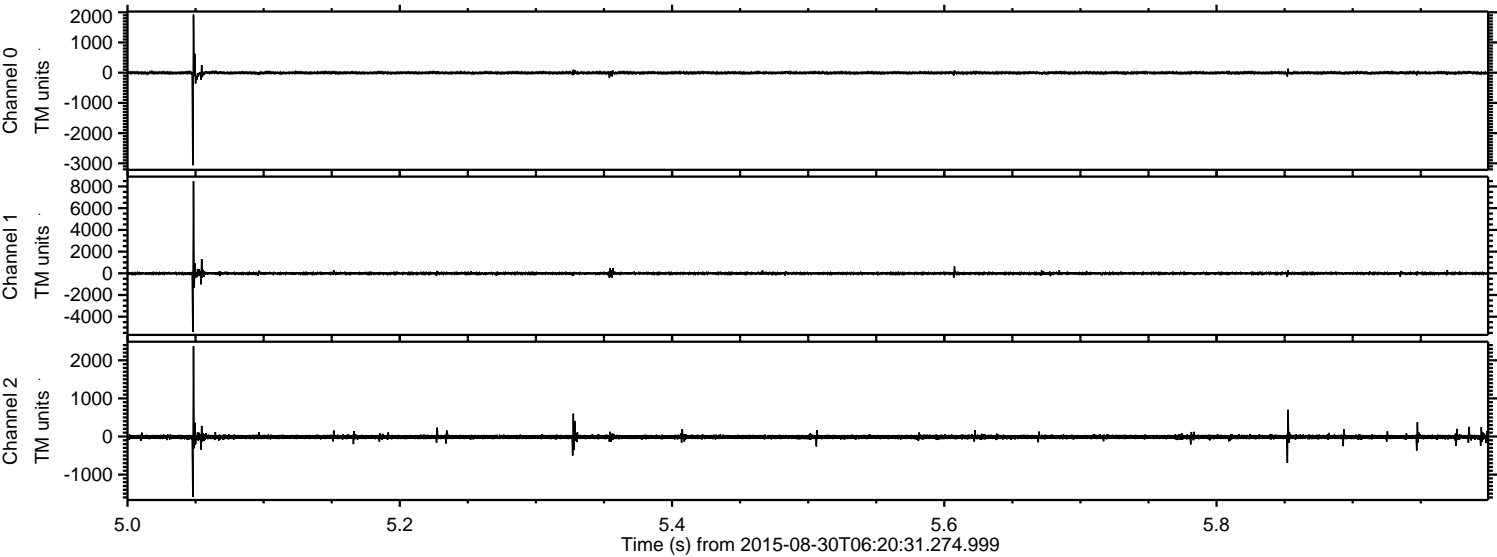

Channel 0
mn: -3061
mx: 1928
 μ : -3.6
 σ : 26.9

Channel 1
mn: -5409
mx: 8484
 μ : -12.1
 σ : 87.0

Channel 2
mn: -1588
mx: 2370
 μ : -12.9
 σ : 35.4

Processed Thu Oct 8 04:51:01 2015 by ELM ver.2012-10-06 from 001__elm20150830_062030__dat00.bin

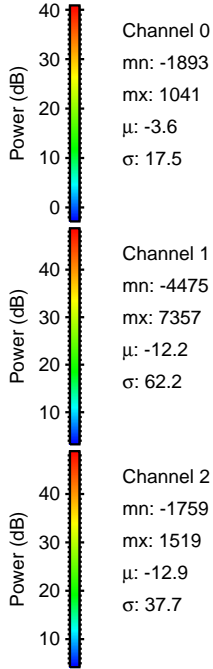
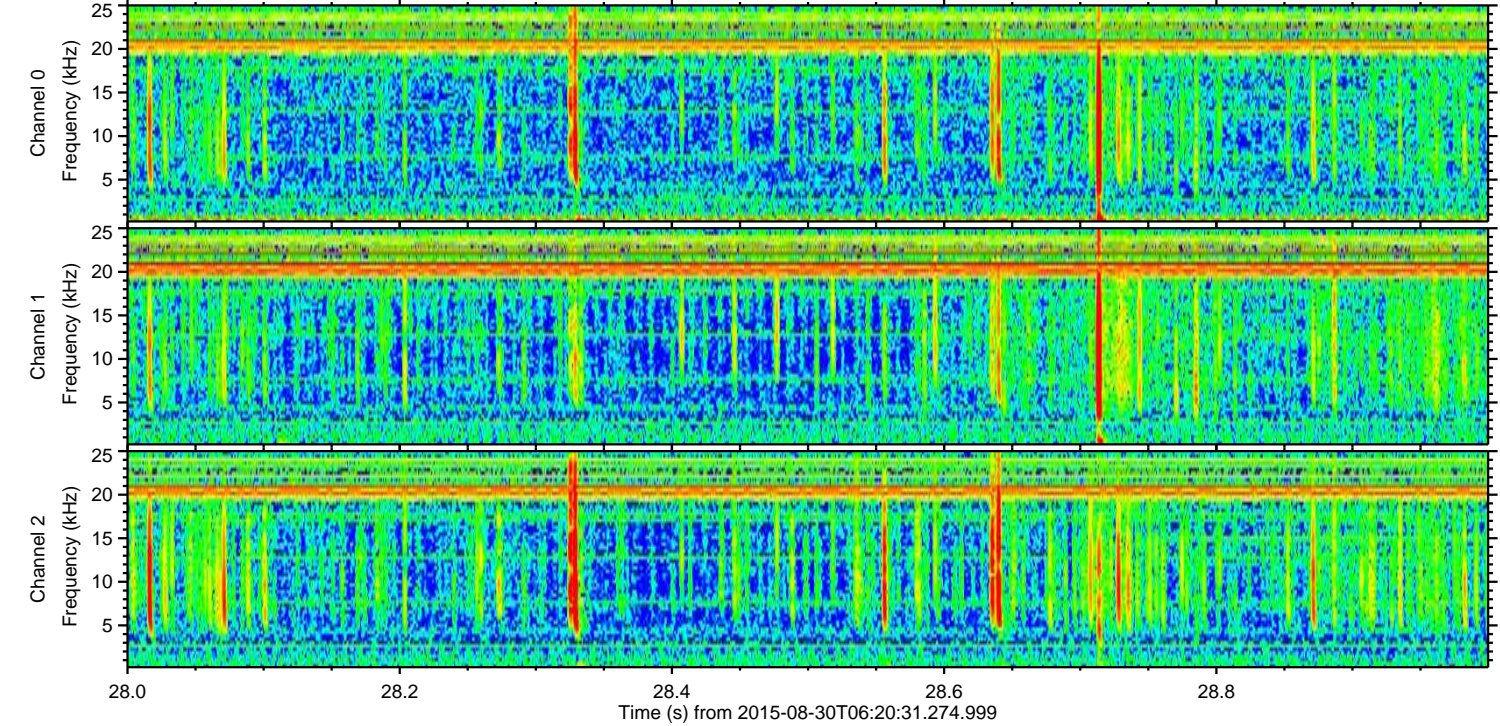
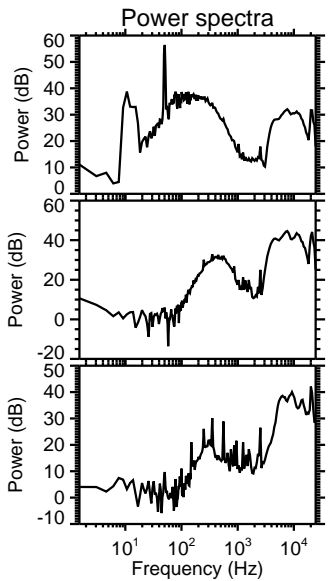
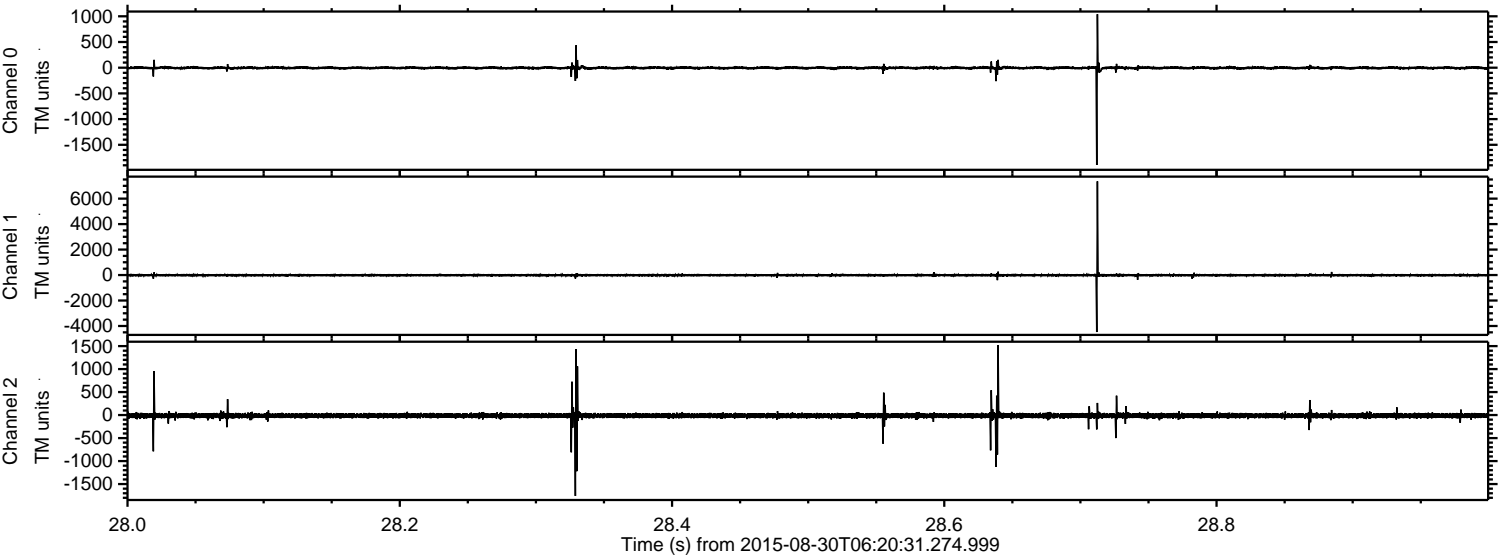

Channel 0
mn: -1893
mx: 1041
 μ : -3.6
 σ : 17.5

Channel 1
mn: -4475
mx: 7357
 μ : -12.2
 σ : 62.2

Channel 2
mn: -1759
mx: 1519
 μ : -12.9
 σ : 37.7

Processed Thu Oct 8 04:51:02 2015 by ELM ver.2012-10-06 from 001__elm20150830_062030__dat00.bin

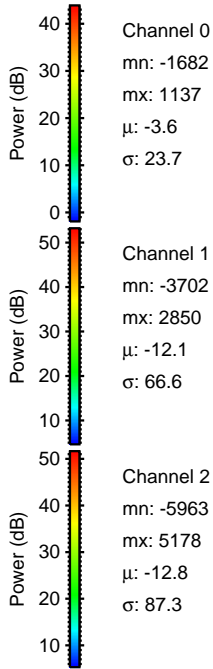
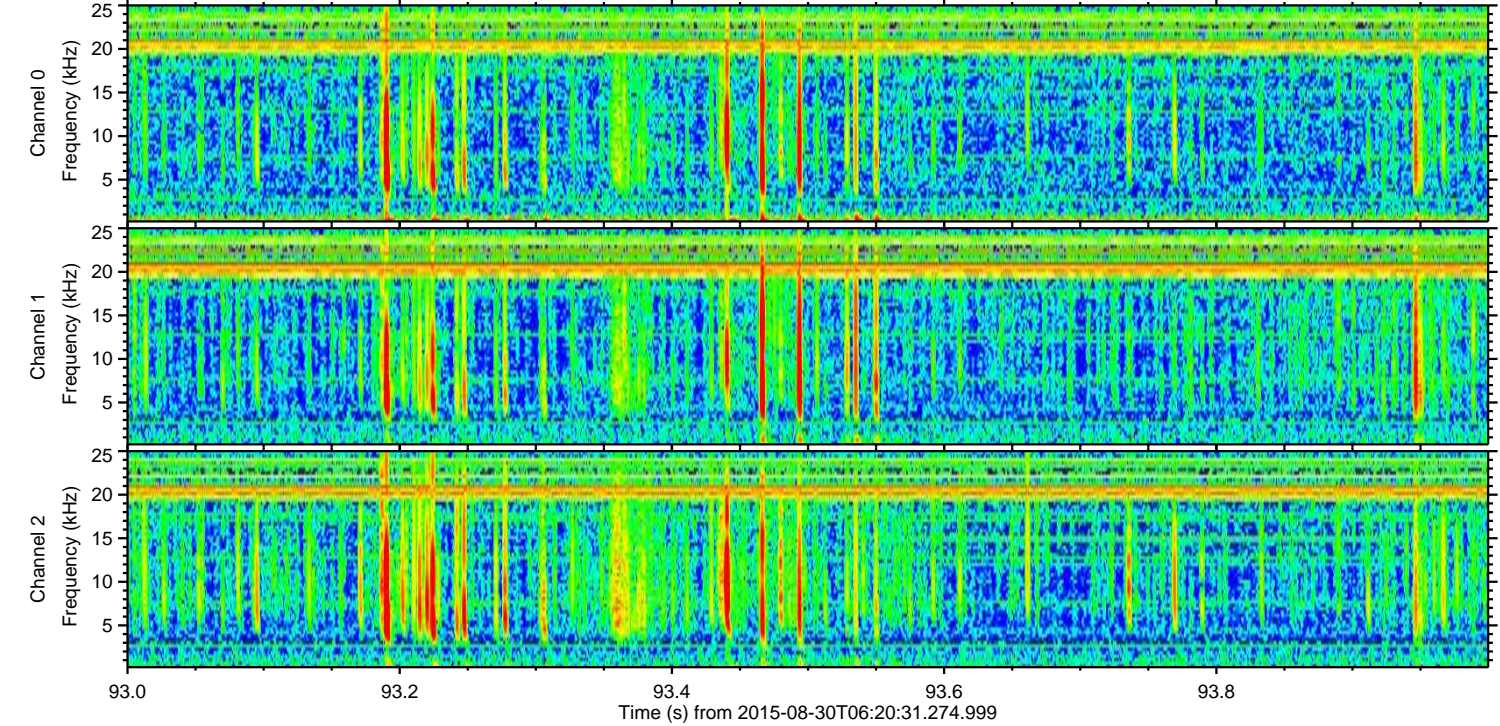
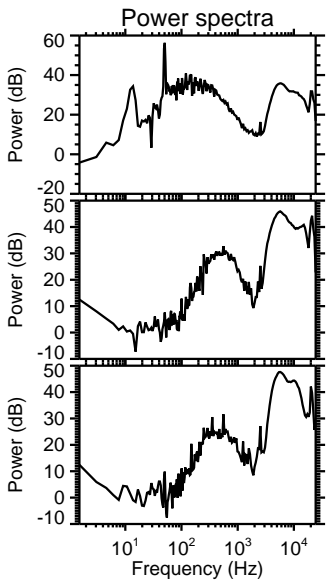
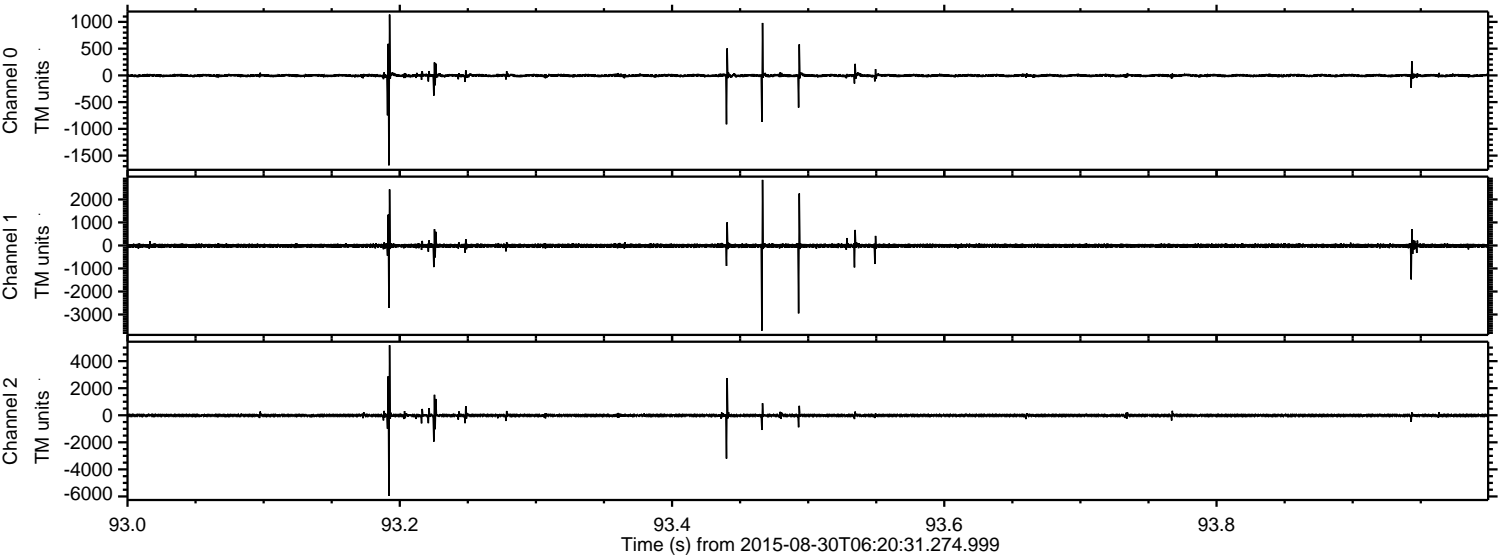

Channel 0
mn: -1682
mx: 1137
 μ : -3.6
 σ : 23.7

Channel 1
mn: -3702
mx: 2850
 μ : -12.1
 σ : 66.6

Channel 2
mn: -5963
mx: 5178
 μ : -12.8
 σ : 87.3

Processed Thu Oct 8 04:51:03 2015 by ELM ver.2012-10-06 from 001__elm20150830_062030__dat00.bin

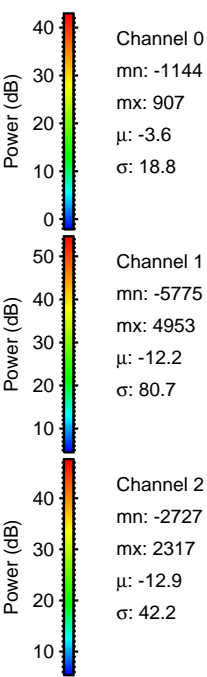
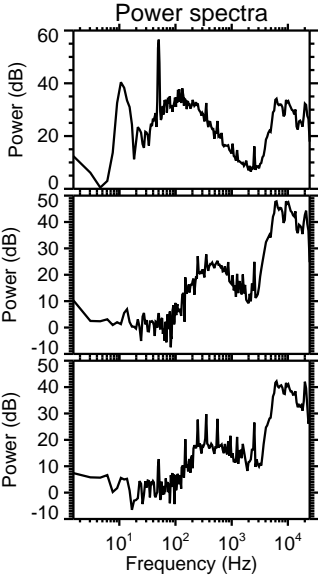
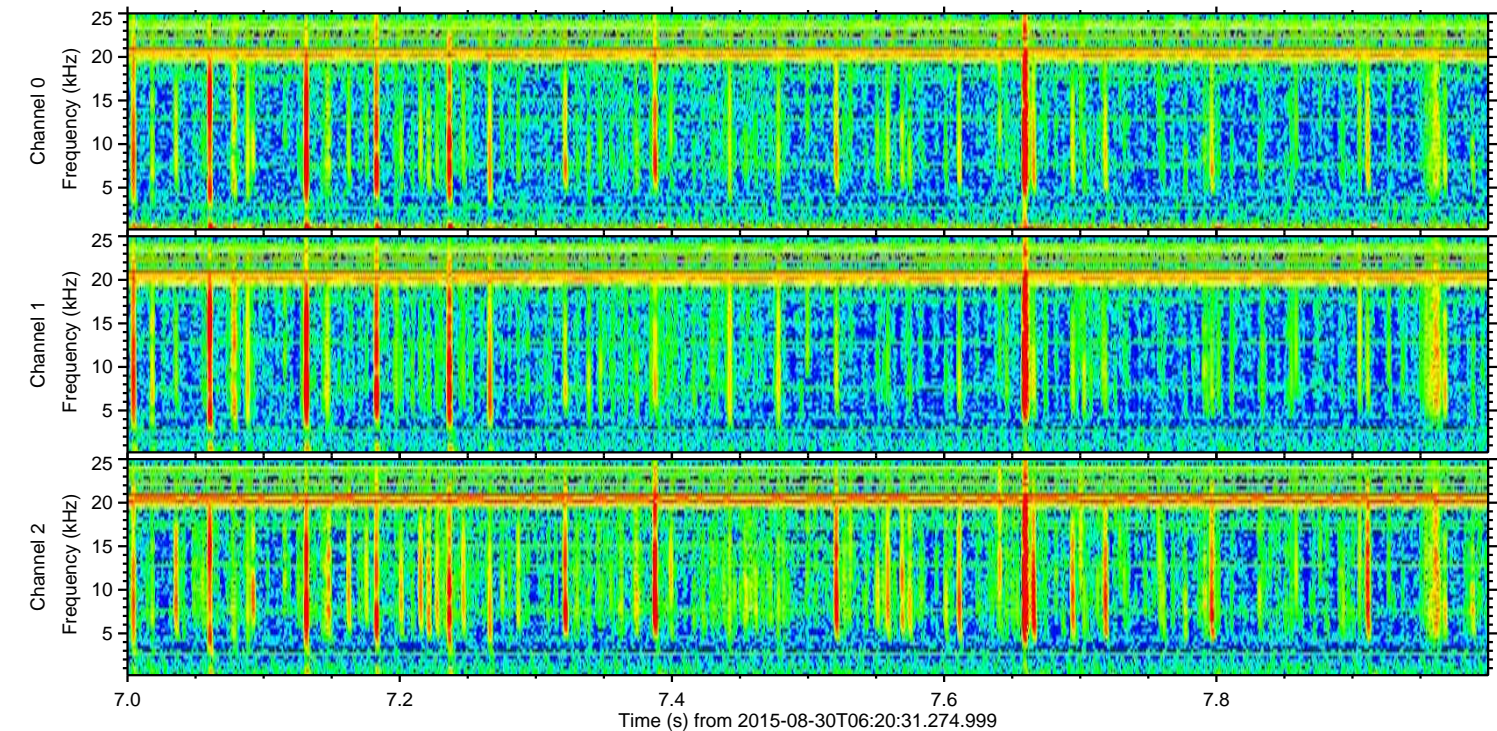
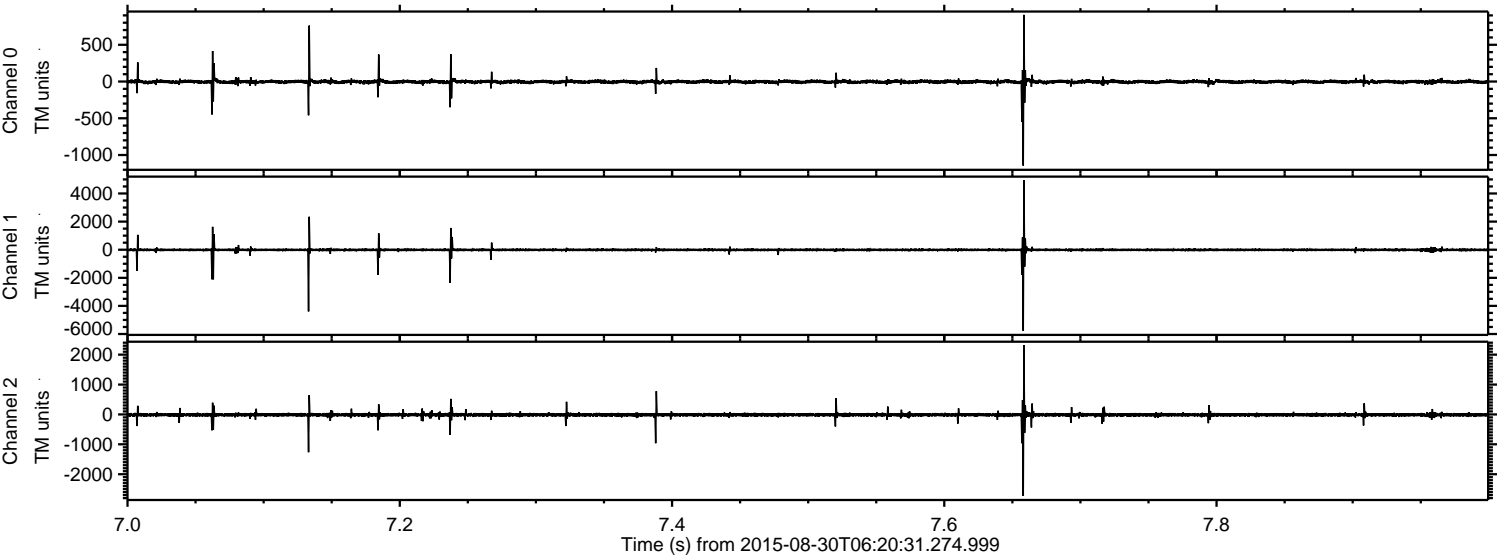

ELMAVAN 3D WAVEFORMS (Measured data sampled at 50 kHz) 51000 packets of 144 samples from 2015-08-30T06:20:31.274.999. Part 106/147

Processed Thu Oct 8 04:51:04 2015 by ELM ver.2012-10-06 from 001__elm20150830_062030__dat00.bin

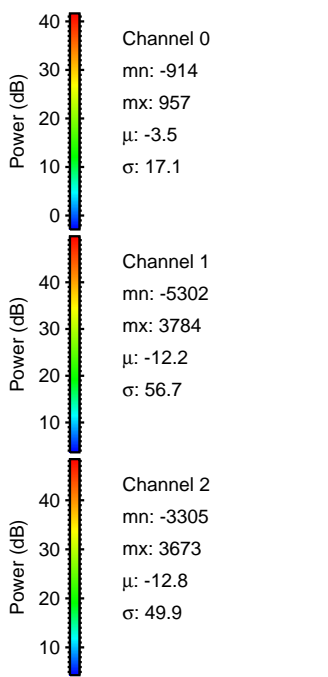
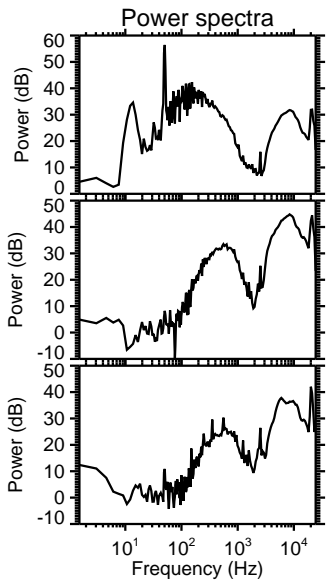
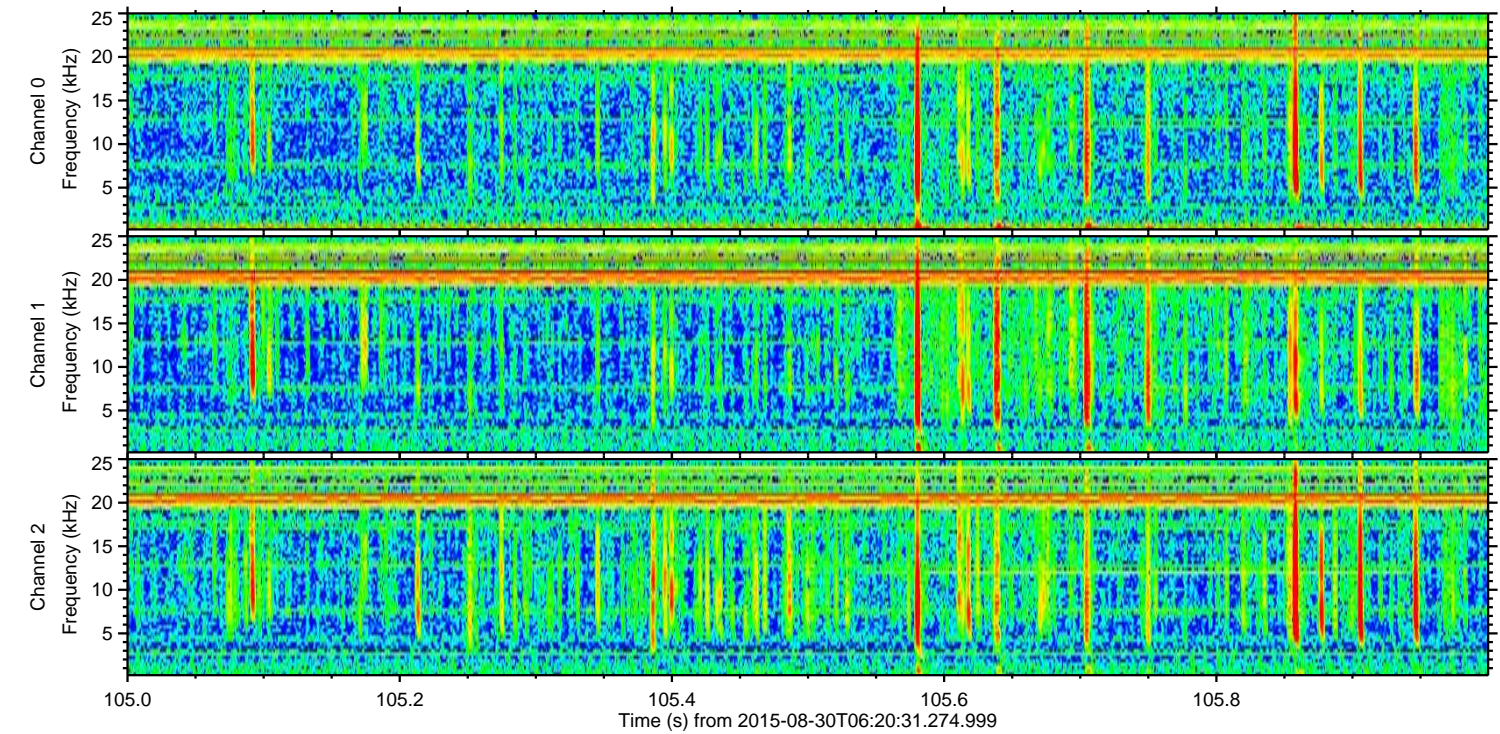
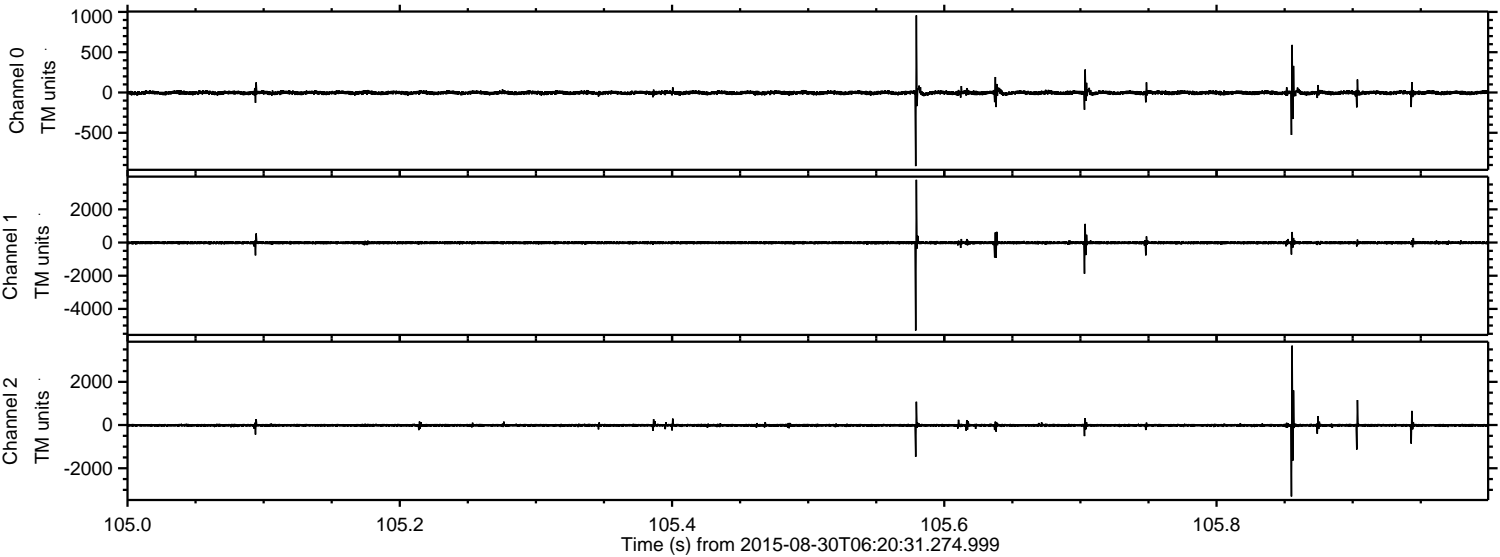

Processed Thu Oct 8 04:51:05 2015 by ELM ver.2012-10-06 from 001__elm20150830_062030__dat00.bin

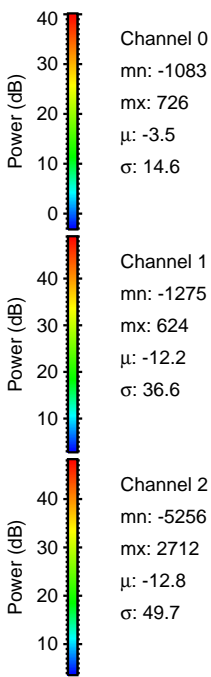
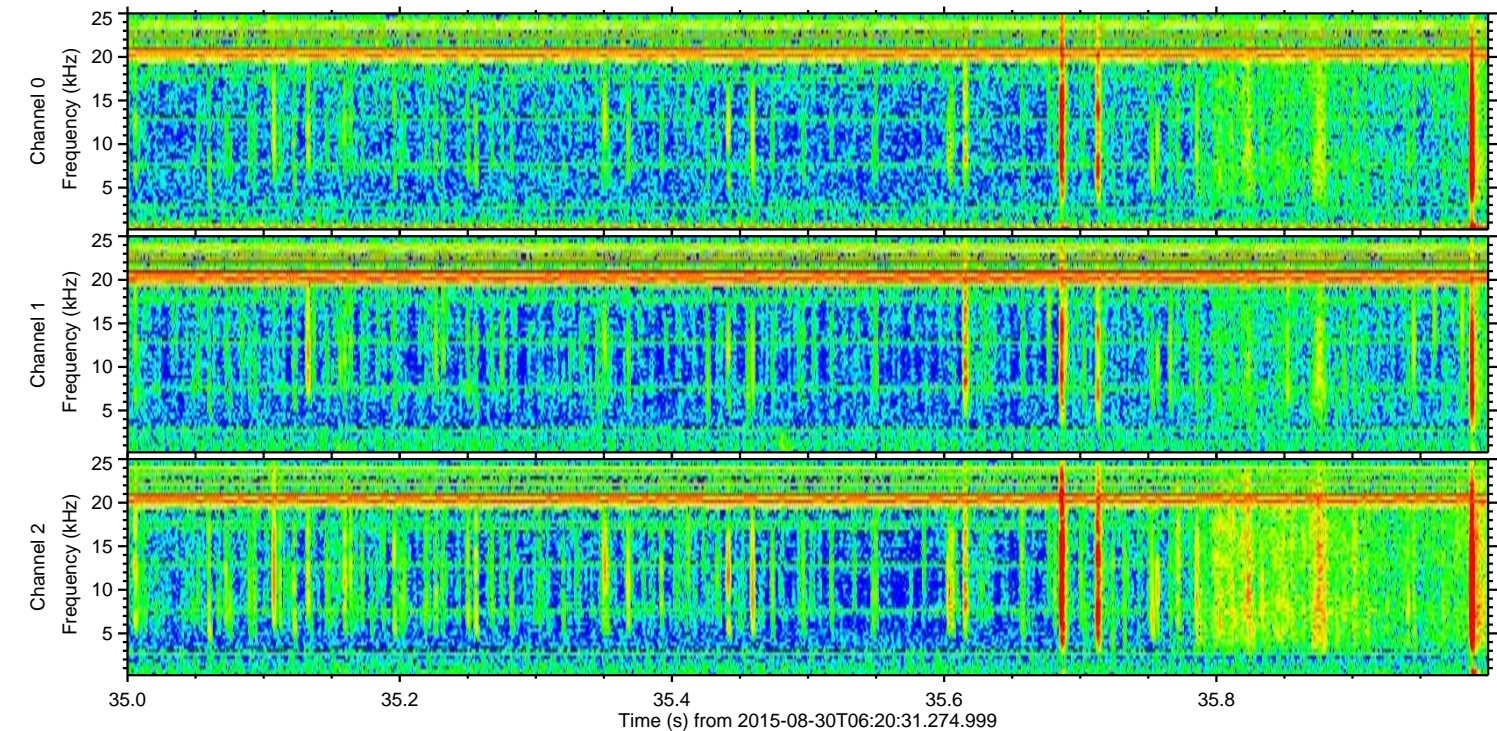
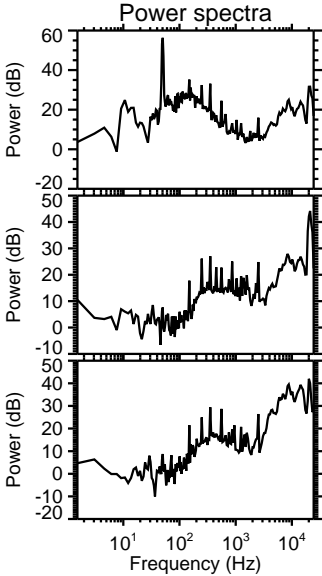
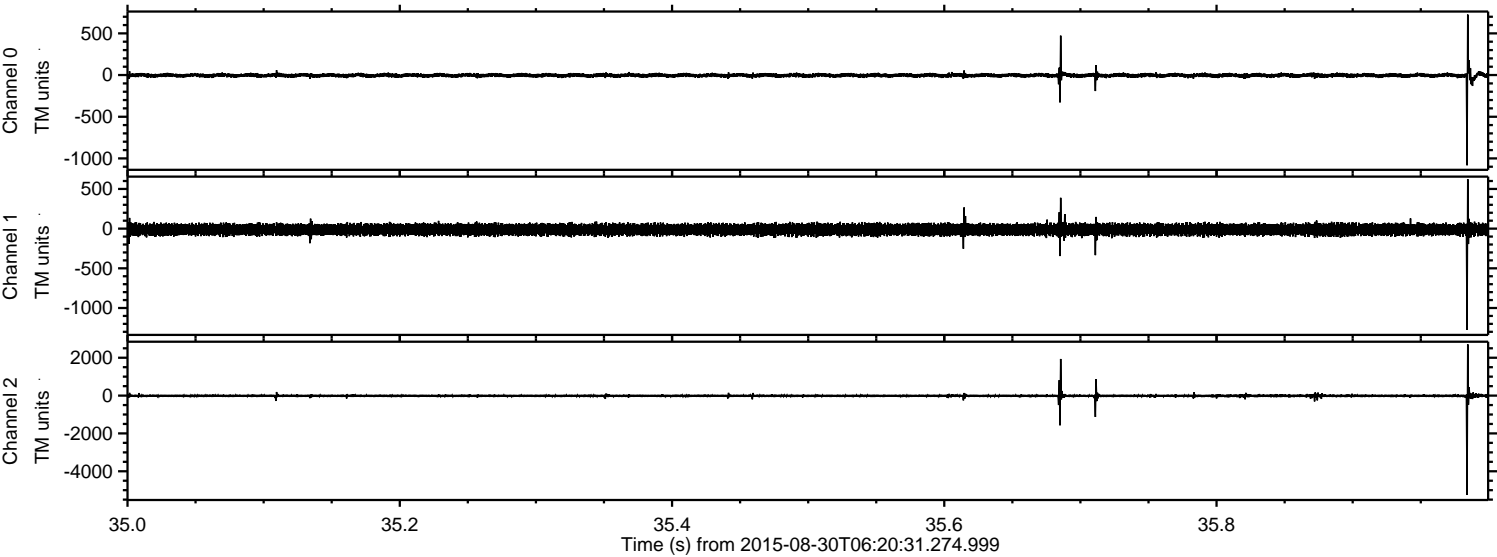

Channel 0
mn: -1083
mx: 726
 μ : -3.5
 σ : 14.6

Channel 1
mn: -1275
mx: 624
 μ : -12.2
 σ : 36.6

Channel 2
mn: -5256
mx: 2712
 μ : -12.8
 σ : 49.7

Processed Thu Oct 8 04:51:07 2015 by ELM ver.2012-10-06 from 001__elm20150830_062030__dat00.bin

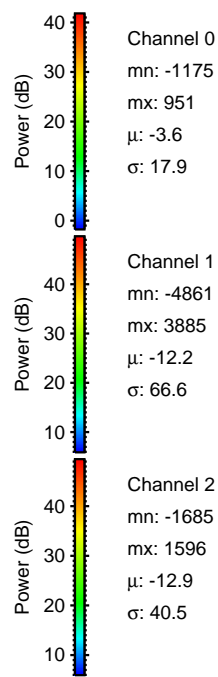
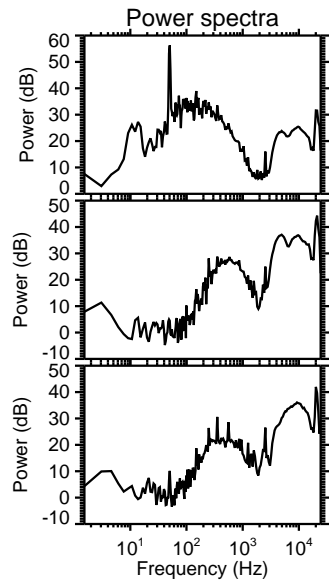
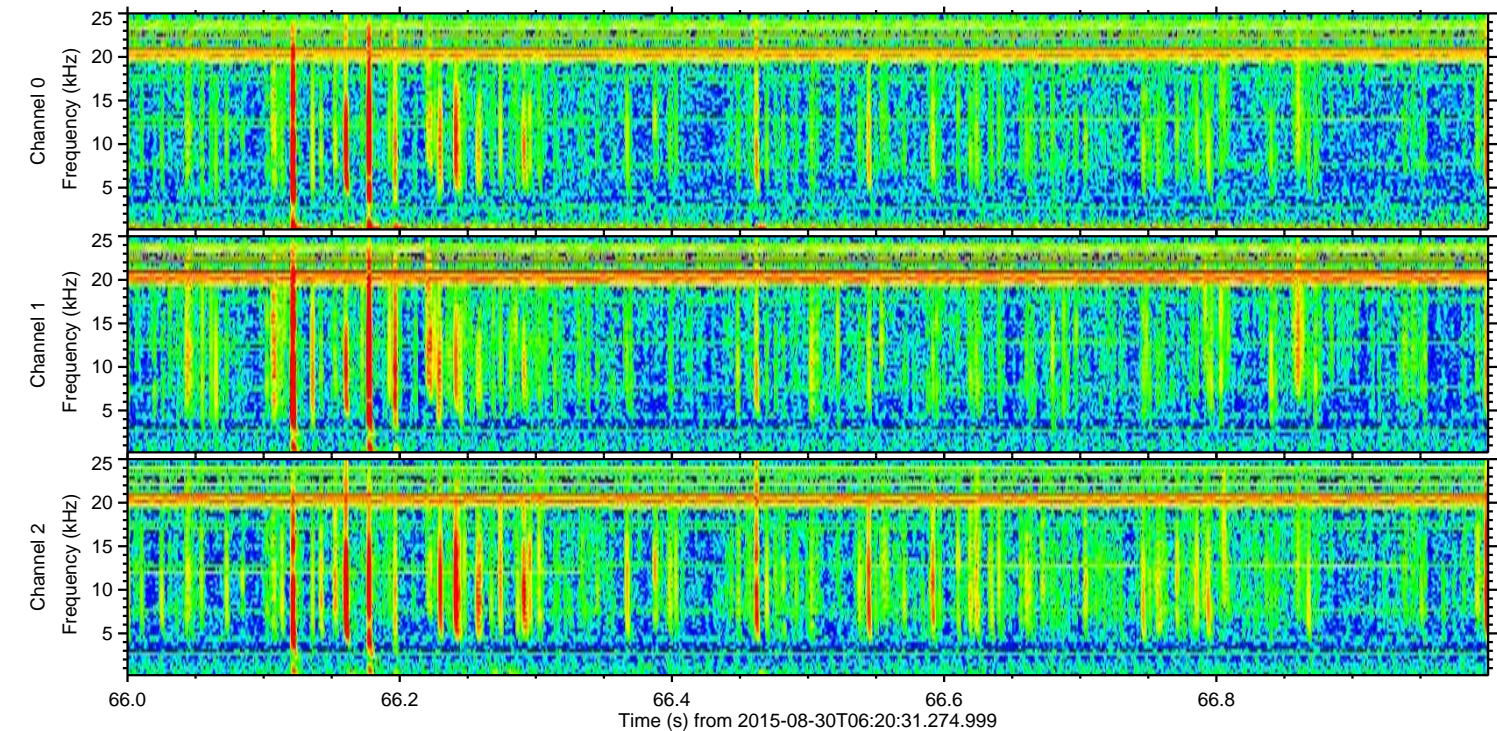
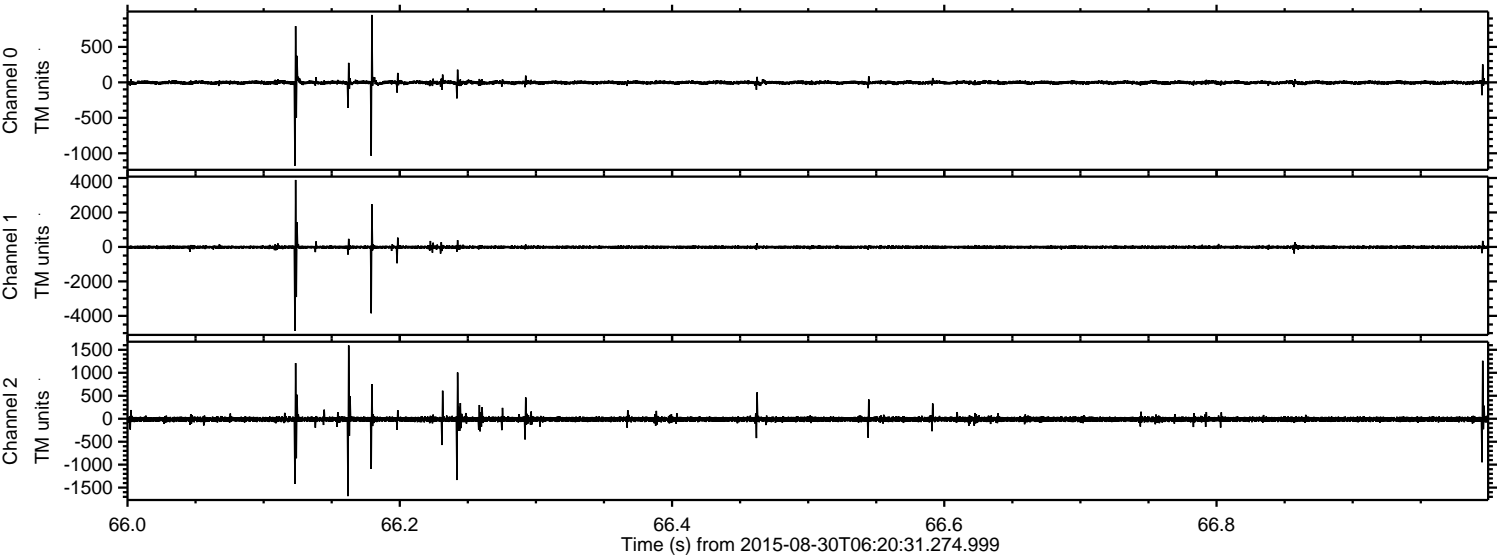

Channel 0
mn: -1175
mx: 951
 μ : -3.6
 σ : 17.9

Channel 1
mn: -4861
mx: 3885
 μ : -12.2
 σ : 66.6

Channel 2
mn: -1685
mx: 1596
 μ : -12.9
 σ : 40.5

Processed Thu Oct 8 04:51:08 2015 by ELM ver.2012-10-06 from 001__elm20150830_062030__dat00.bin

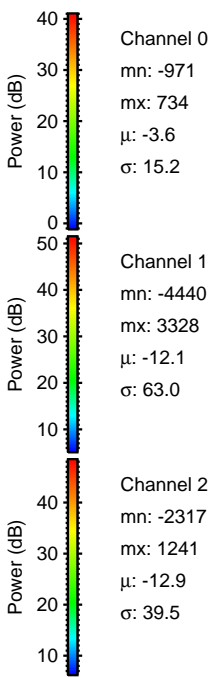
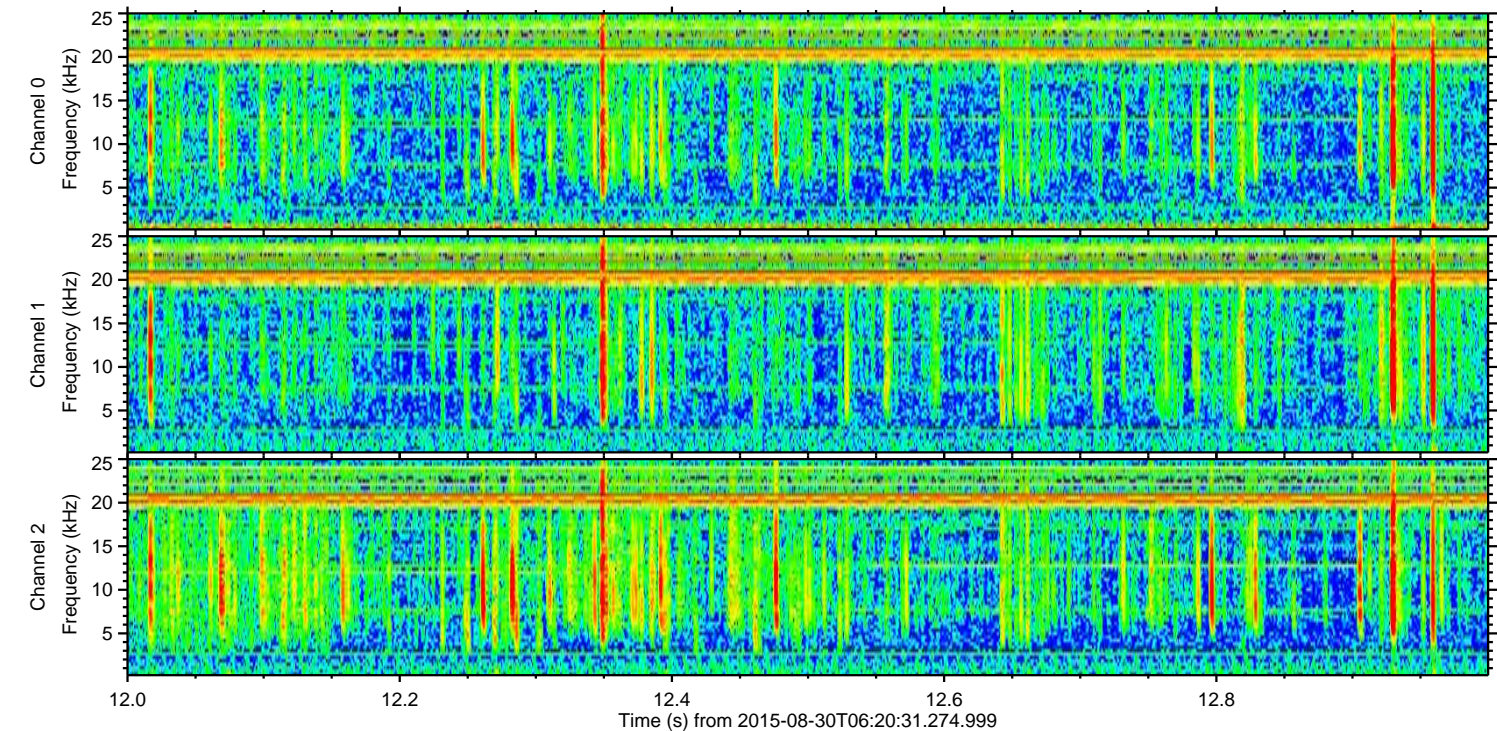
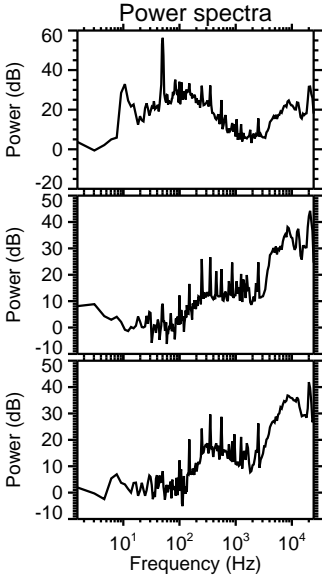
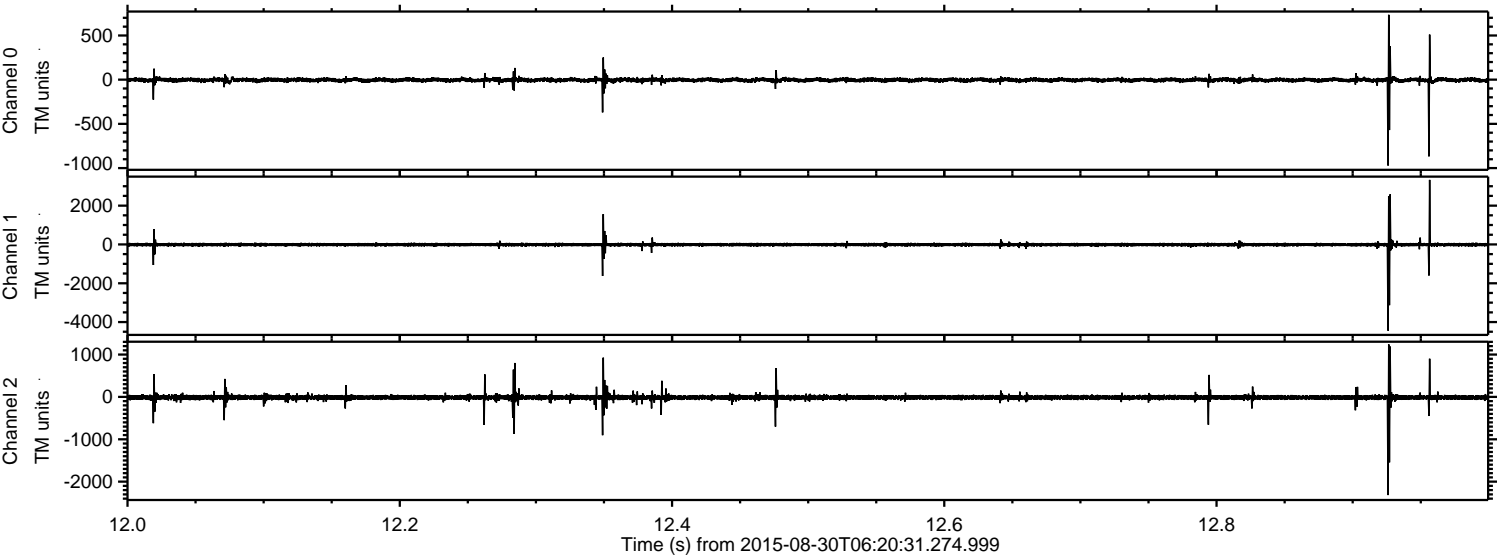

ELMAVAN 3D WAVEFORMS (Measured data sampled at 50 kHz) 51000 packets of 144 samples from 2015-08-30T06:20:31.274.999. Part 143/147

