

ELMAVAN 3D WAVEFORMS (Measured data sampled at 50 kHz) 51000 packets of 144 samples from 2015-08-29T12:19:42.354.999.

Processed Wed Oct 7 23:51:29 2015 by ELM ver.2012-10-06 from 001__elm20150829_121941__dat00.bin

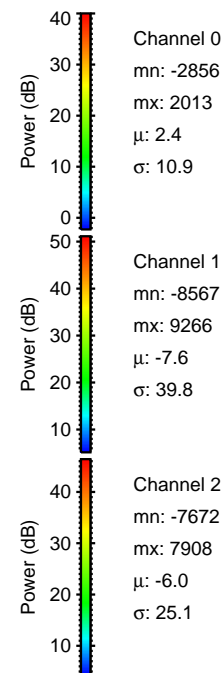
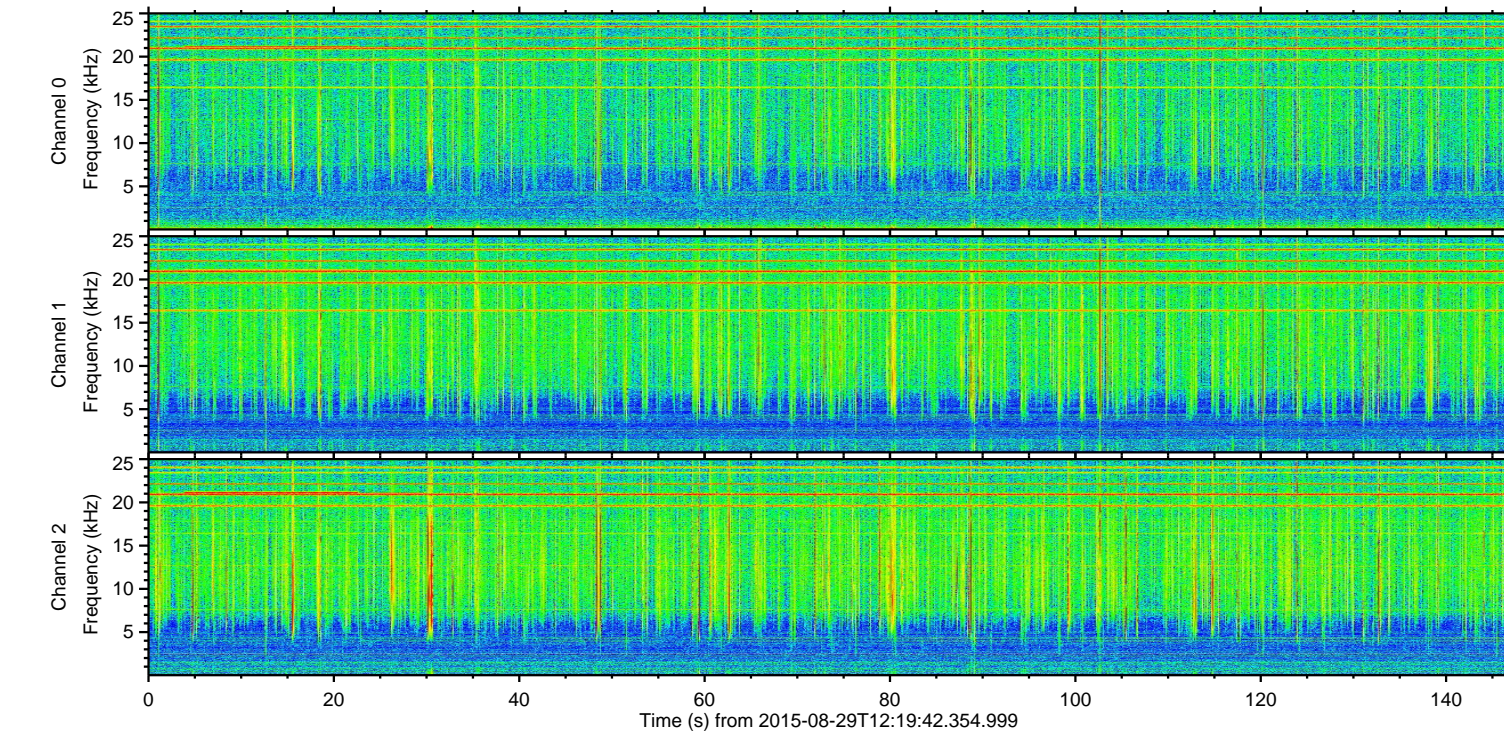
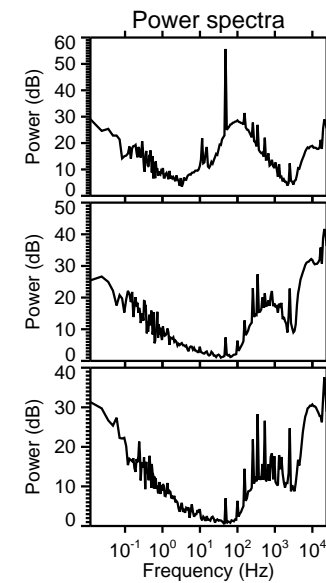
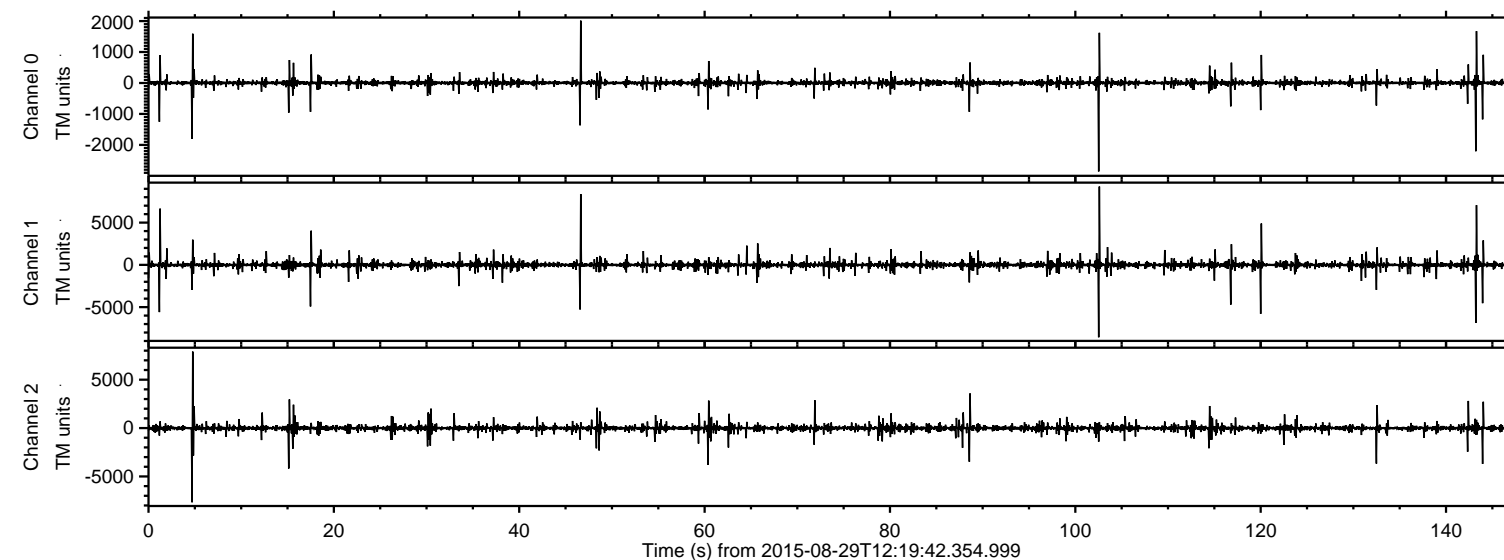

ELMAVAN 3D WAVEFORMS (Measured data sampled at 50 kHz) 51000 packets of 144 samples from 2015-08-29T12:19:42.354.999. Part 103/147

Processed Wed Oct 7 23:51:46 2015 by ELM ver.2012-10-06 from 001__elm20150829_121941__dat00.bin

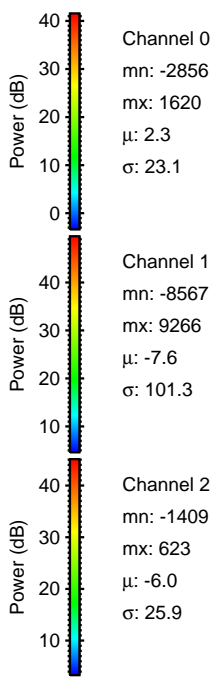
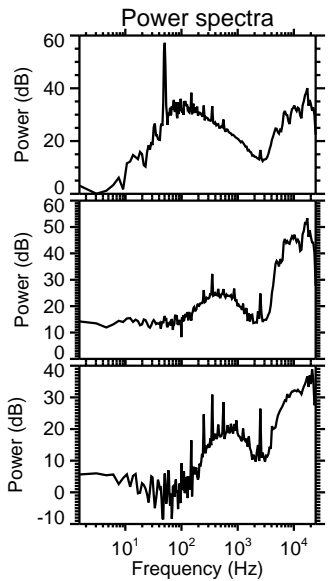
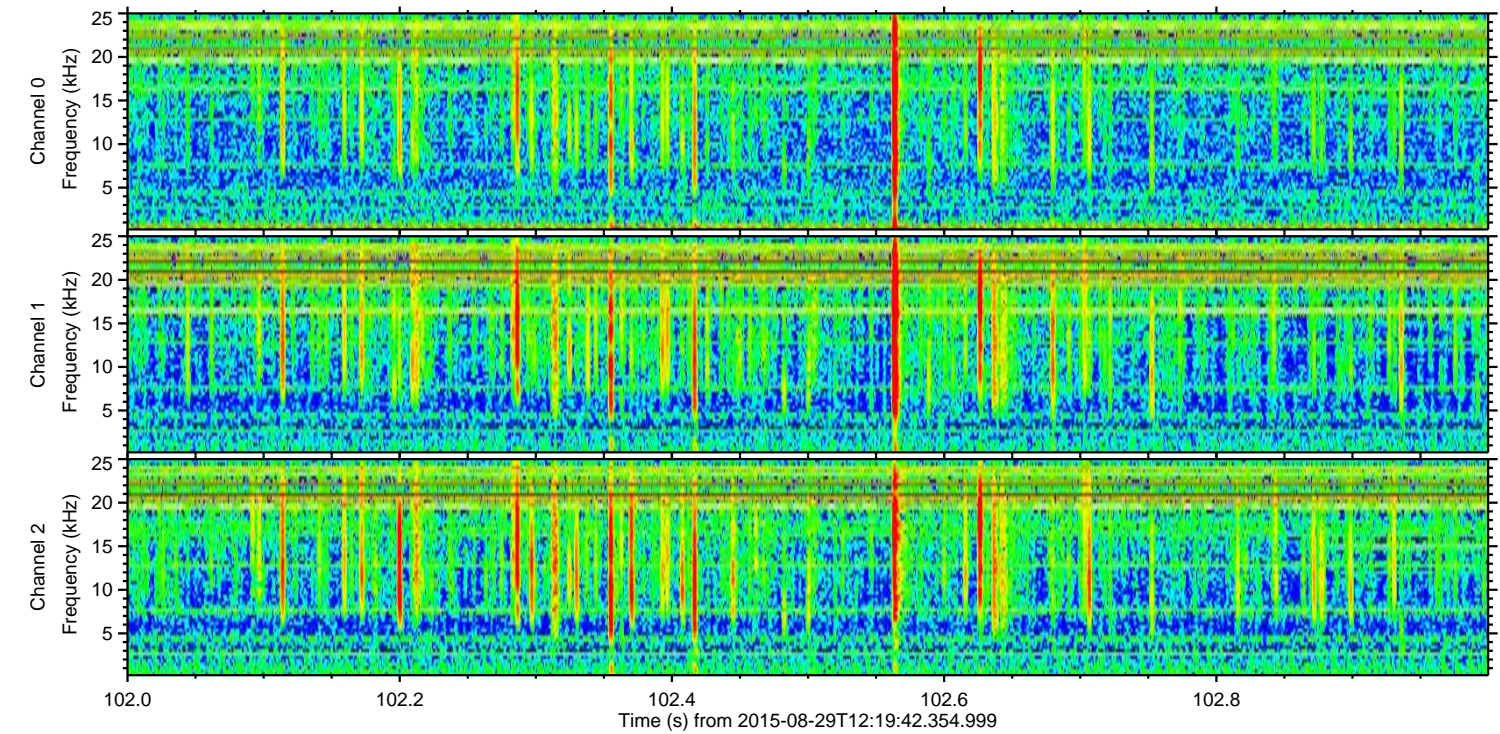
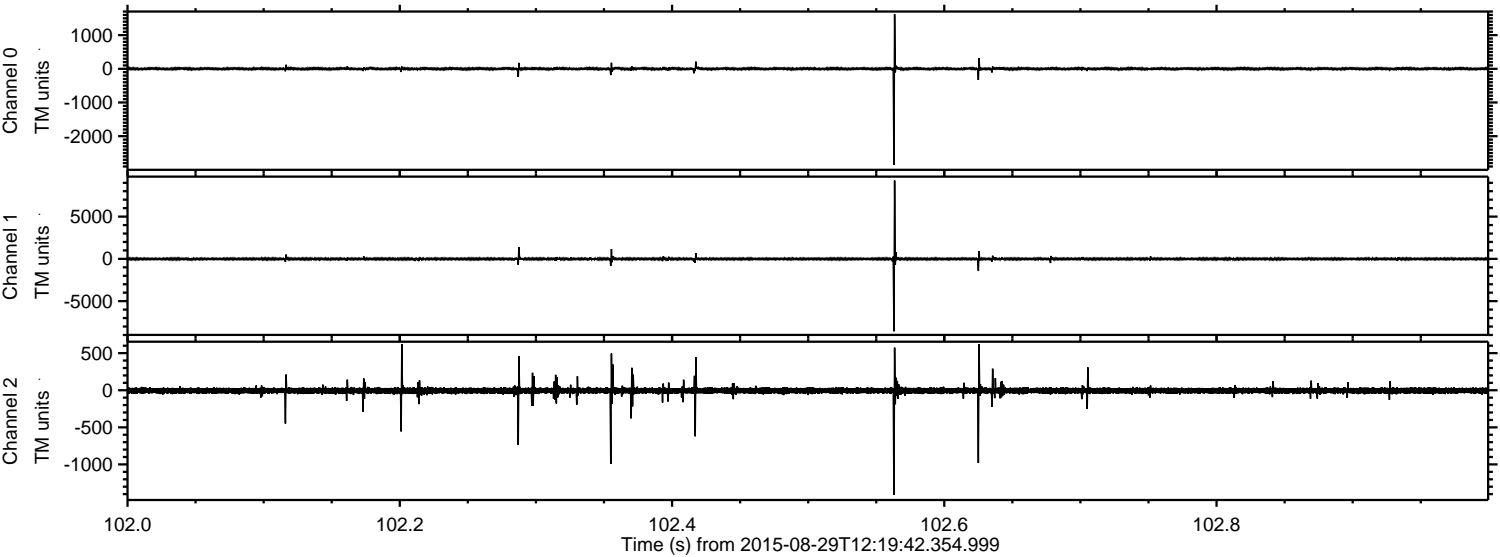

ELMAVAN 3D WAVEFORMS (Measured data sampled at 50 kHz) 51000 packets of 144 samples from 2015-08-29T12:19:42.354.999. Part 47/147

Processed Wed Oct 7 23:51:47 2015 by ELM ver.2012-10-06 from 001__elm20150829_121941__dat00.bin

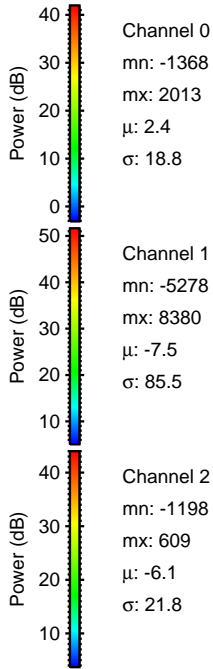
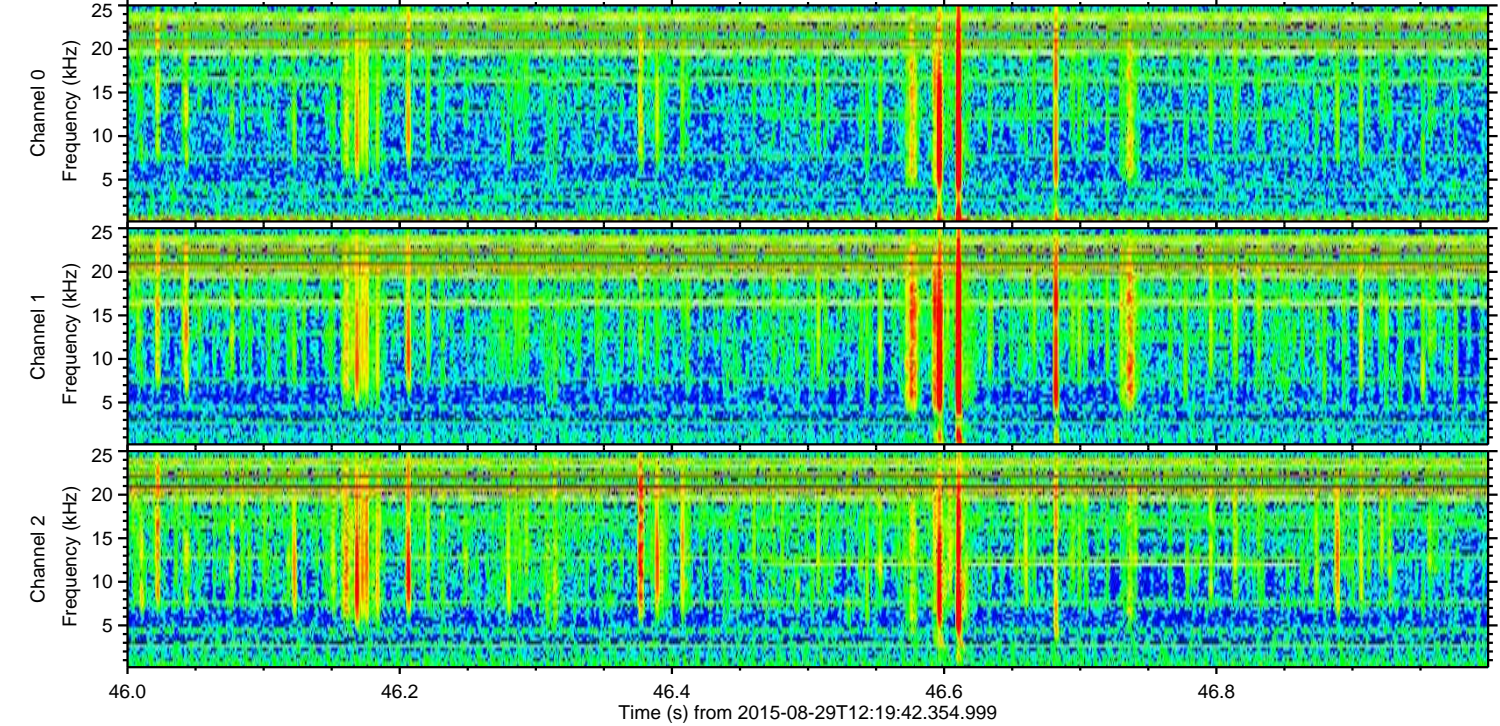
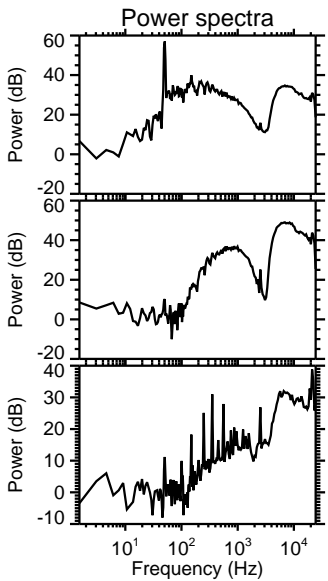
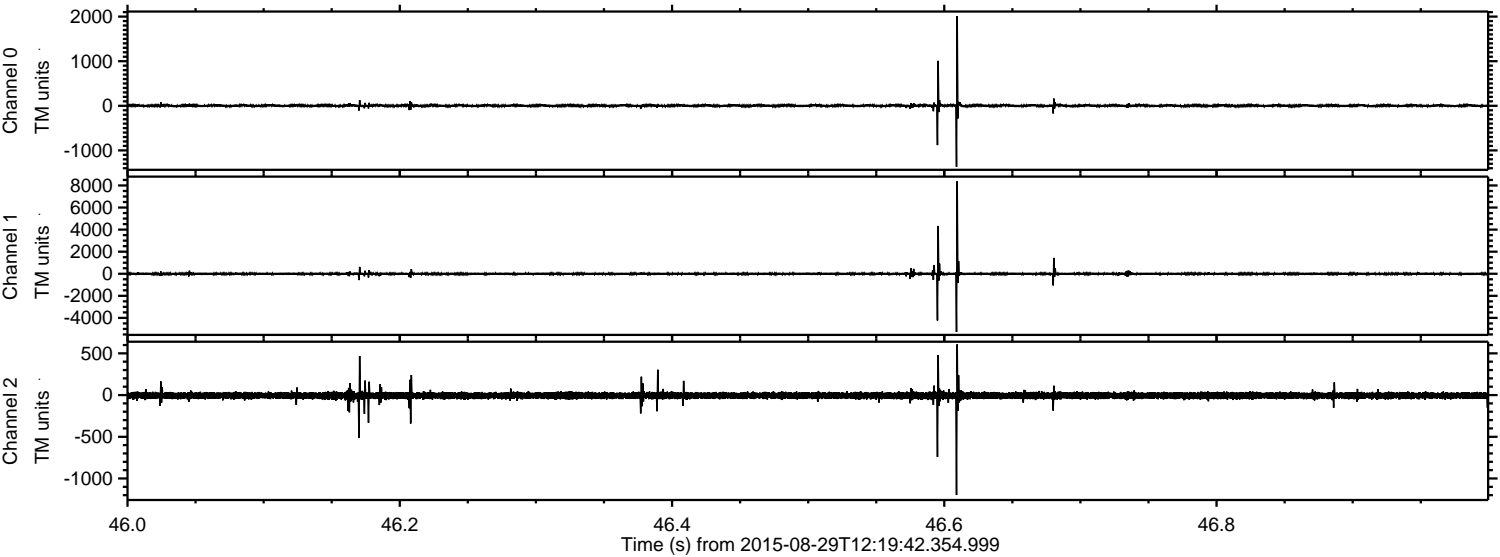

Processed Wed Oct 7 23:51:48 2015 by ELM ver.2012-10-06 from 001__elm20150829_121941__dat00.bin

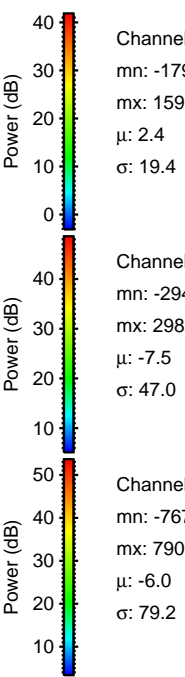
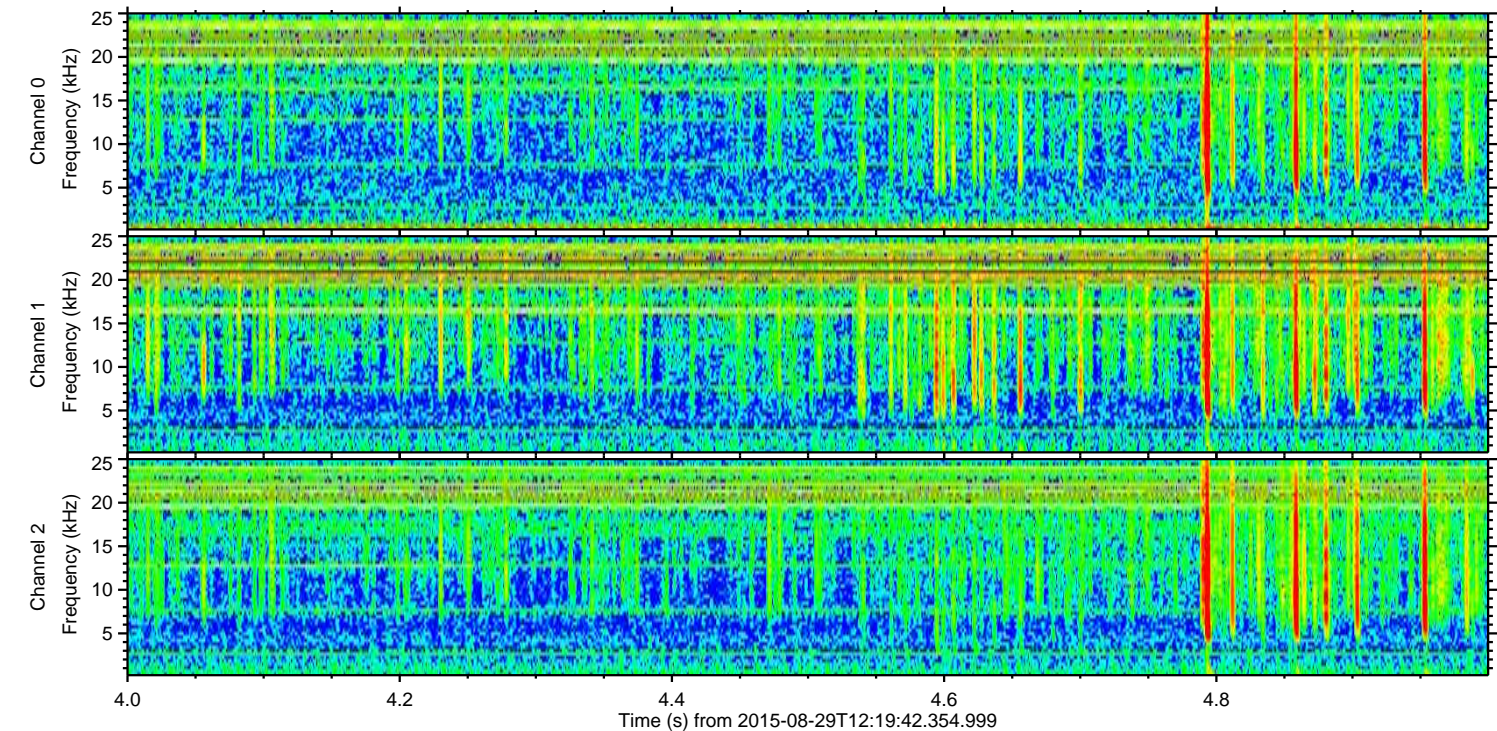
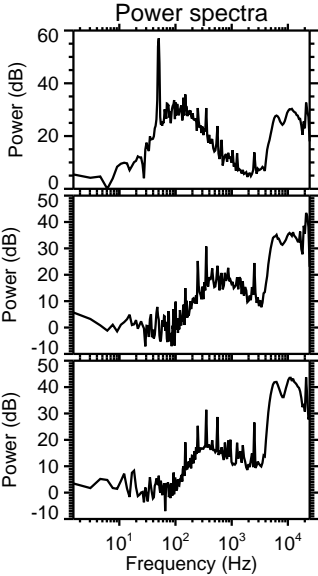
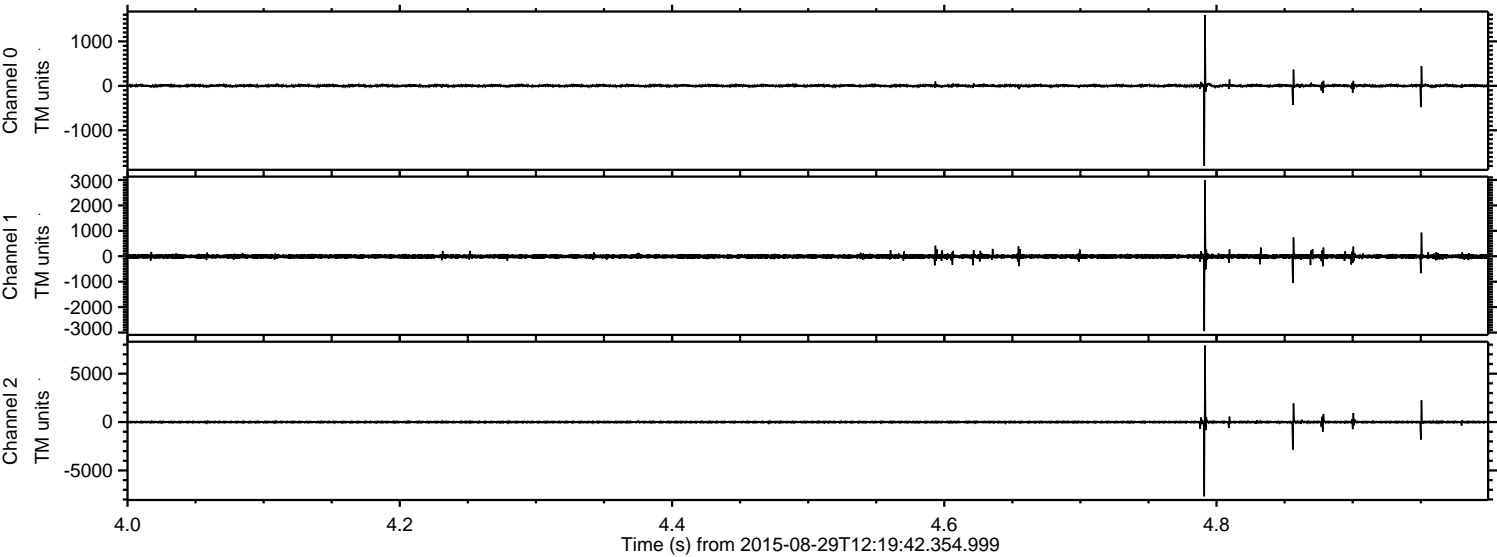

Channel 0
mn: -1799
mx: 1592
 μ : 2.4
 σ : 19.4

Channel 1
mn: -2946
mx: 2982
 μ : -7.5
 σ : 47.0

Channel 2
mn: -7672
mx: 7908
 μ : -6.0
 σ : 79.2

ELMAVAN 3D WAVEFORMS (Measured data sampled at 50 kHz) 51000 packets of 144 samples from 2015-08-29T12:19:42.354.999. Part 144/147

Processed Wed Oct 7 23:51:49 2015 by ELM ver.2012-10-06 from 001__elm20150829_121941__dat00.bin

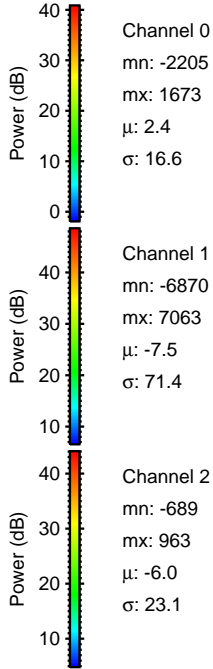
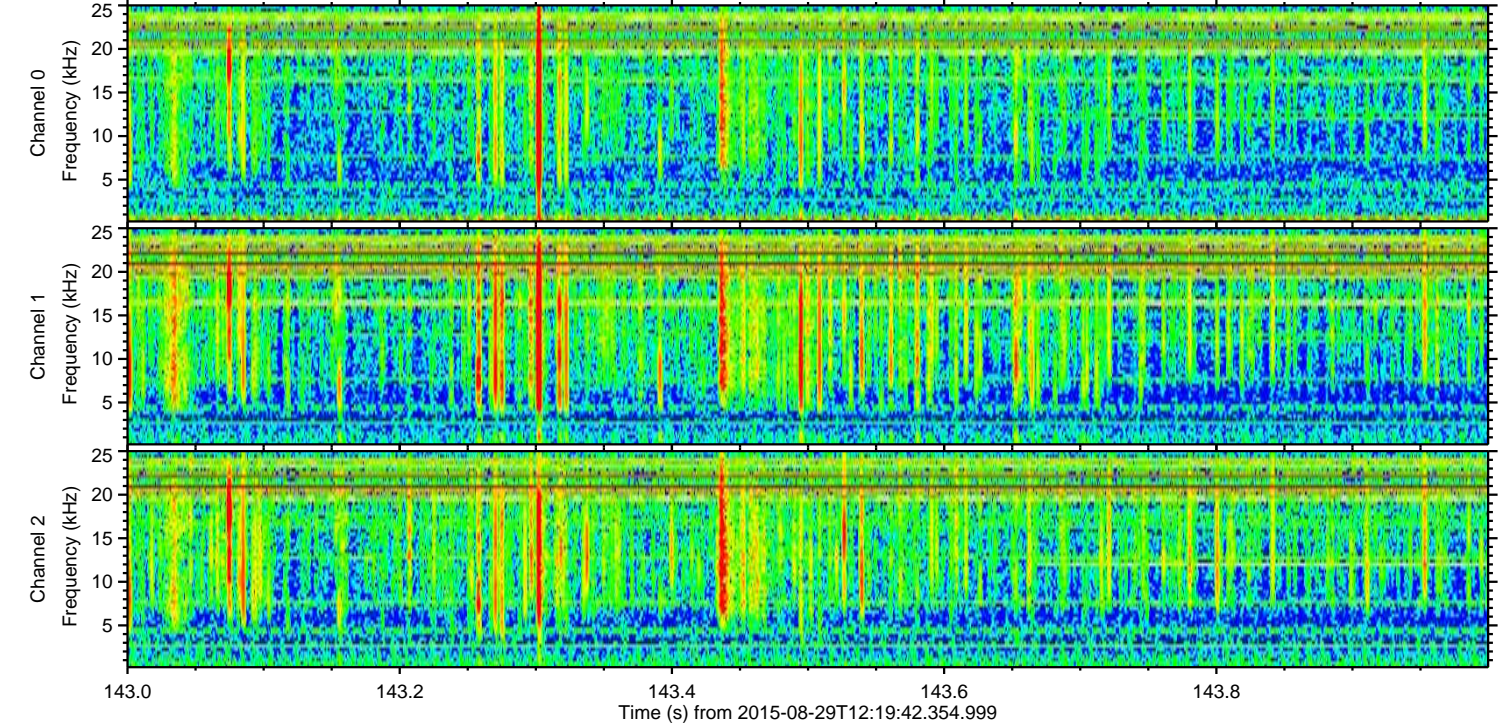
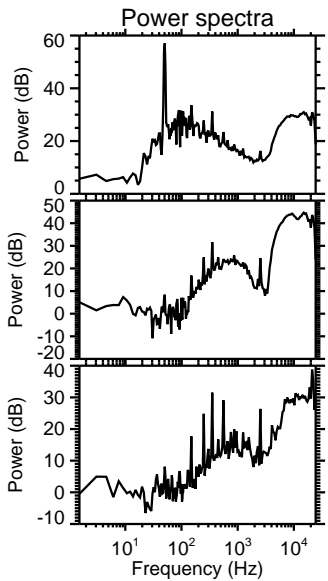
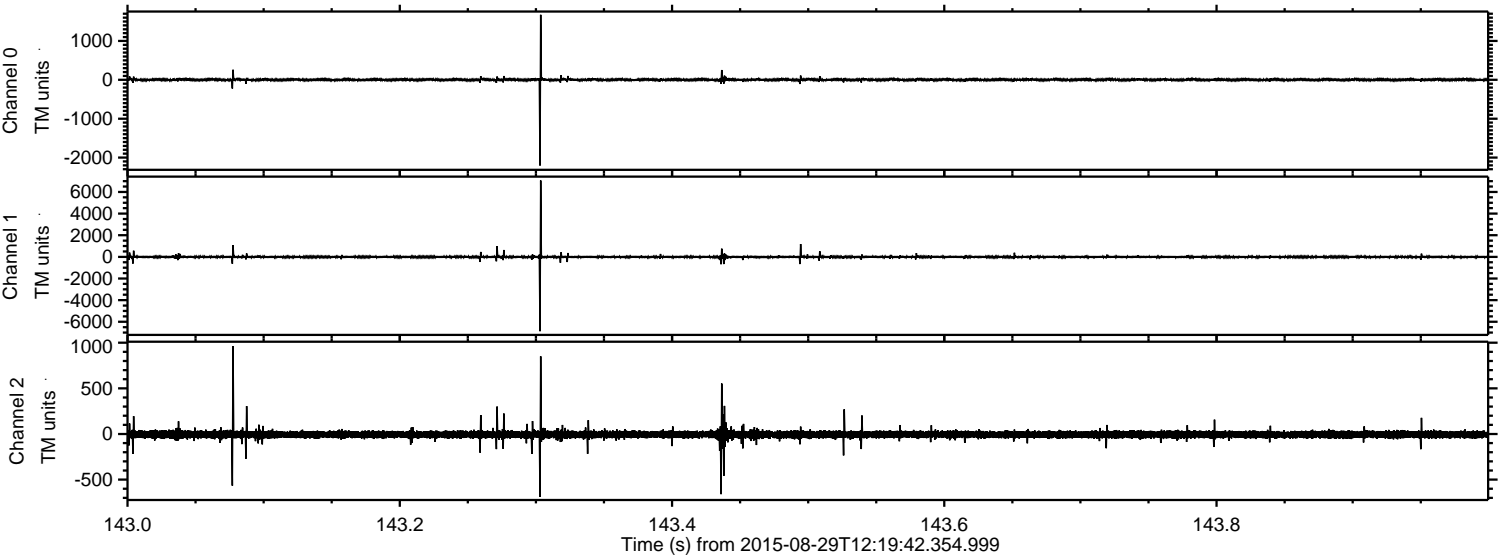

Channel 0
mn: -2205
mx: 1673
 μ : 2.4
 σ : 16.6

Channel 1
mn: -6870
mx: 7063
 μ : -7.5
 σ : 71.4

Channel 2
mn: -689
mx: 963
 μ : -6.0
 σ : 23.1

ELMAVAN 3D WAVEFORMS (Measured data sampled at 50 kHz) 51000 packets of 144 samples from 2015-08-29T12:19:42.354.999. Part 2/147

Processed Wed Oct 7 23:51:50 2015 by ELM ver.2012-10-06 from 001__elm20150829_121941__dat00.bin

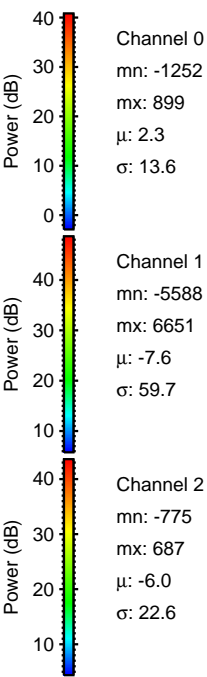
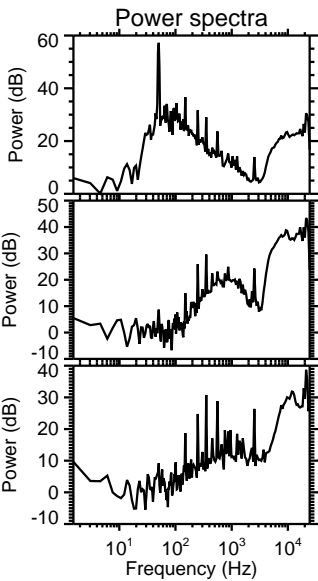
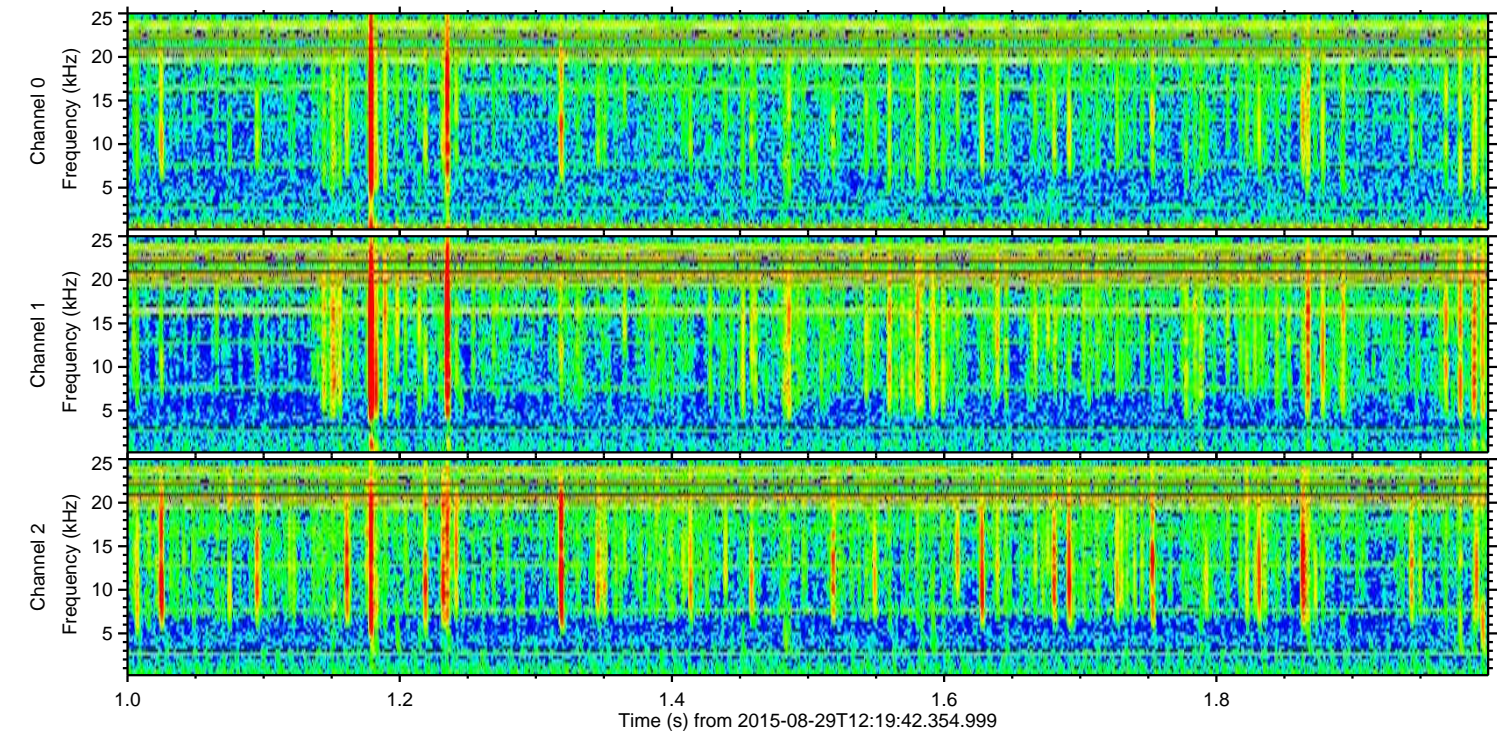
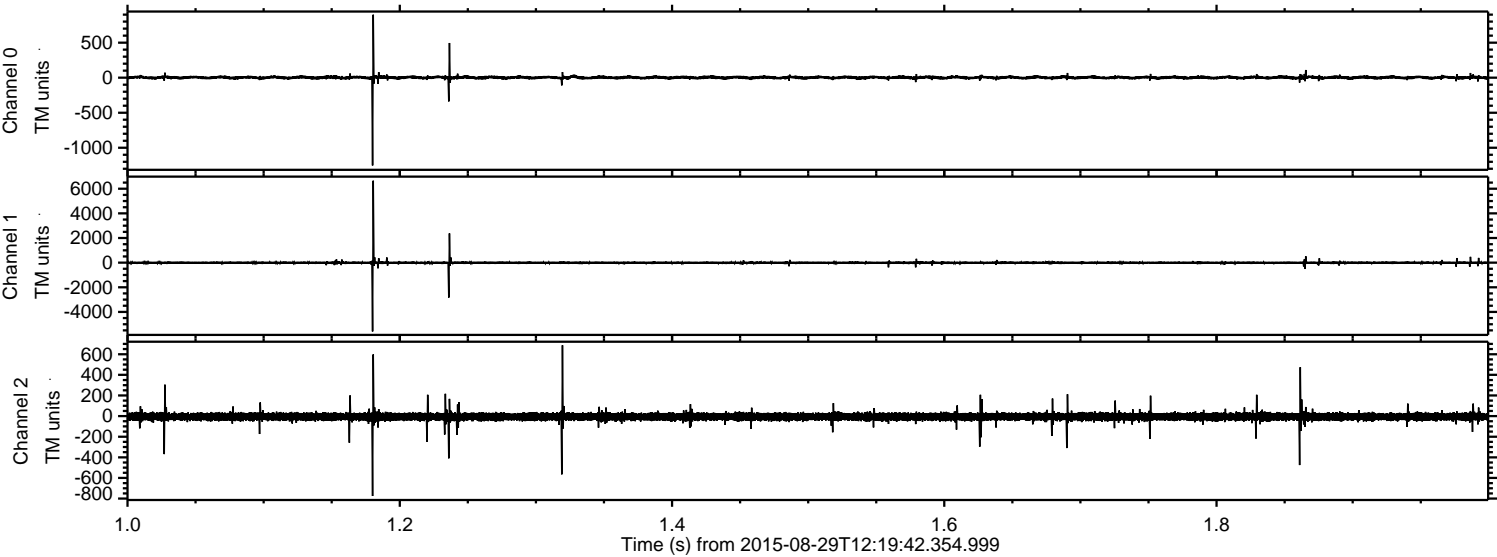

ELMAVAN 3D WAVEFORMS (Measured data sampled at 50 kHz) 51000 packets of 144 samples from 2015-08-29T12:19:42.354.999. Part 121/147

Processed Wed Oct 7 23:51:52 2015 by ELM ver.2012-10-06 from 001__elm20150829_121941__dat00.bin

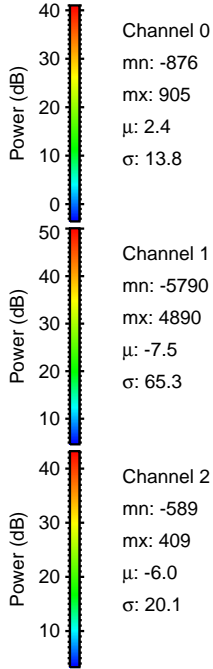
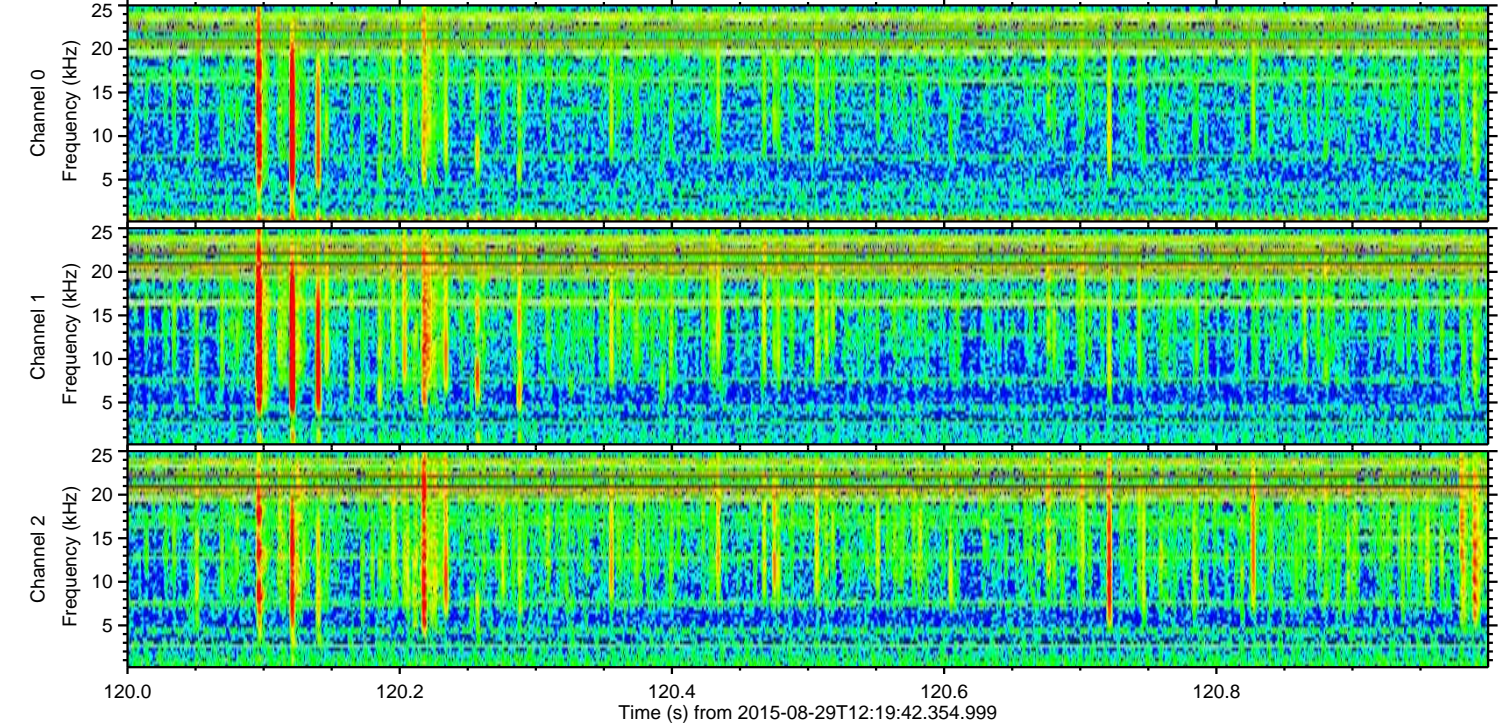
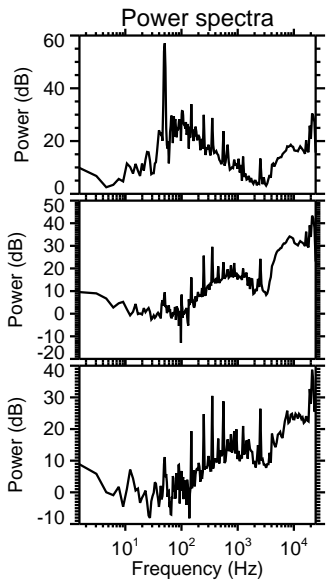
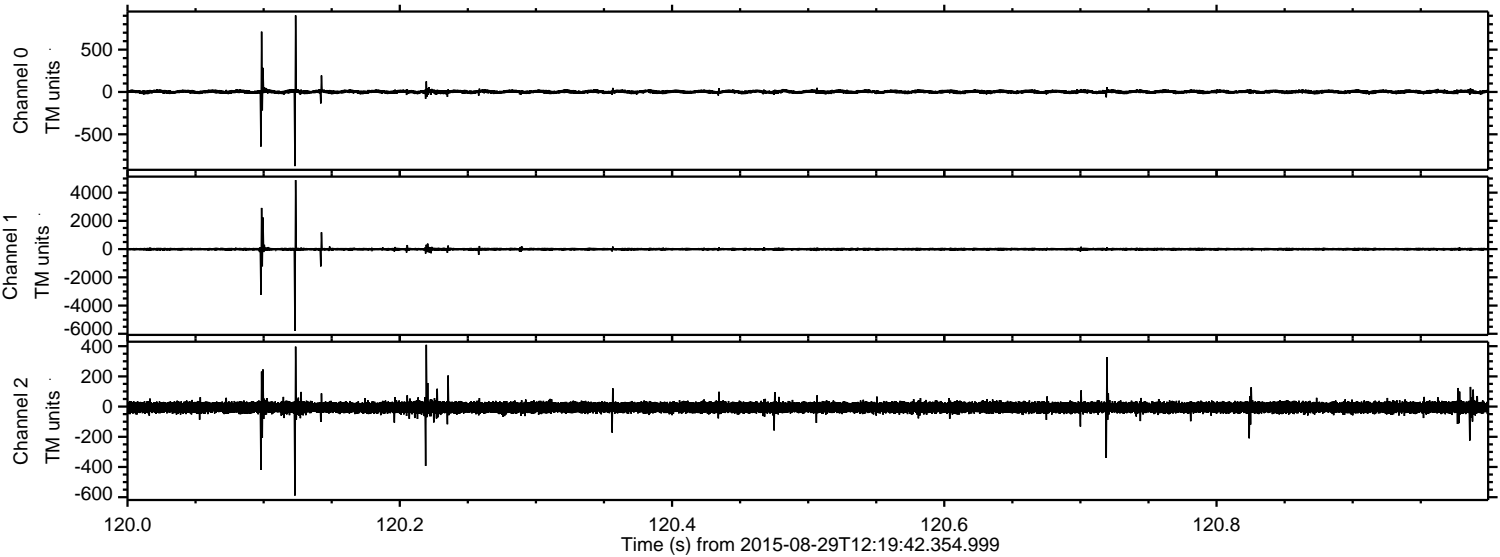

Channel 0
mn: -876
mx: 905
 μ : 2.4
 σ : 13.8

Channel 1
mn: -5790
mx: 4890
 μ : -7.5
 σ : 65.3

Channel 2
mn: -589
mx: 409
 μ : -6.0
 σ : 20.1

Processed Wed Oct 7 23:51:53 2015 by ELM ver.2012-10-06 from 001__elm20150829_121941__dat00.bin

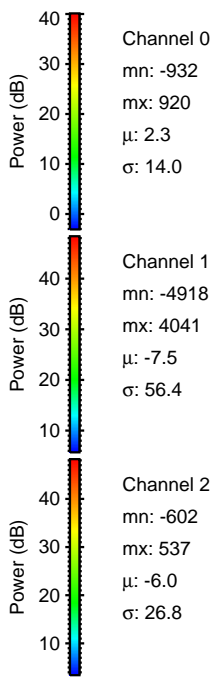
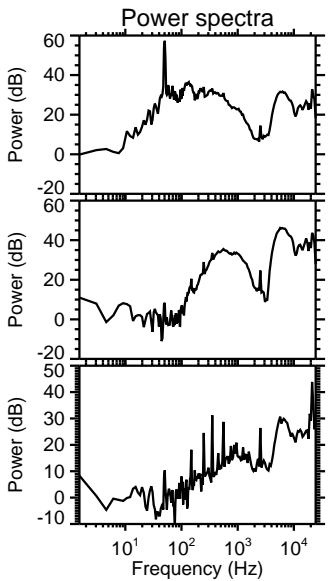
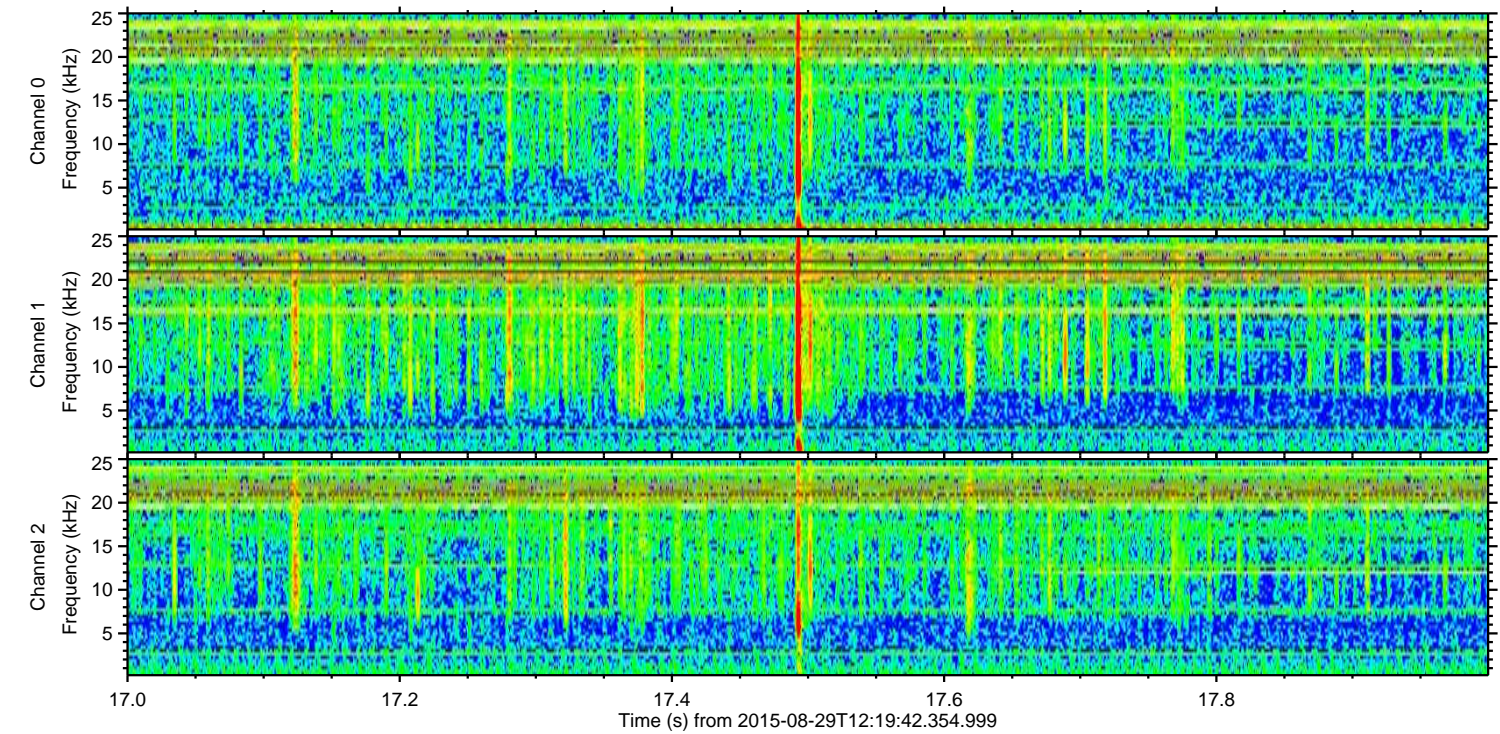
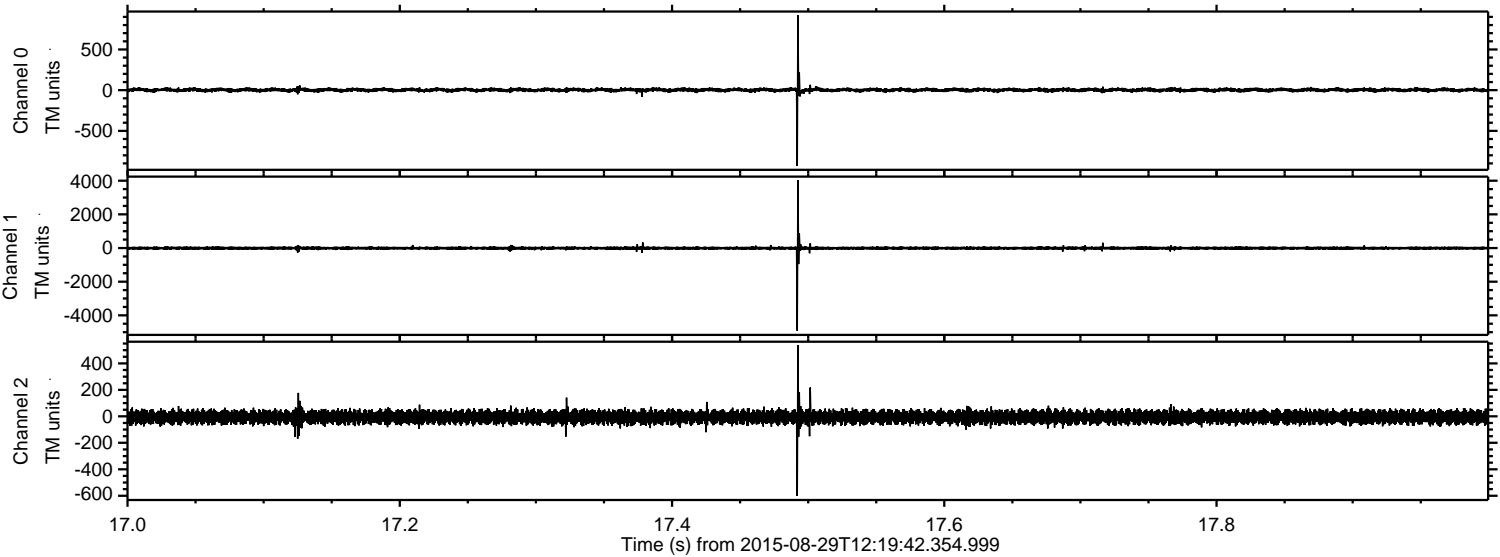

ELMAVAN 3D WAVEFORMS (Measured data sampled at 50 kHz) 51000 packets of 144 samples from 2015-08-29T12:19:42.354.999. Part 117/147

Processed Wed Oct 7 23:51:54 2015 by ELM ver.2012-10-06 from 001__elm20150829_121941__dat00.bin

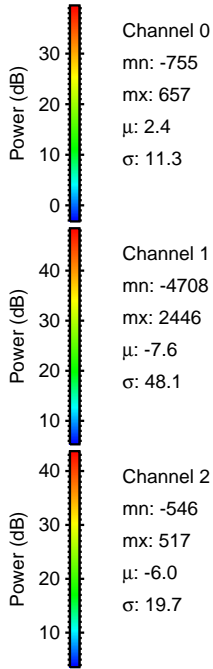
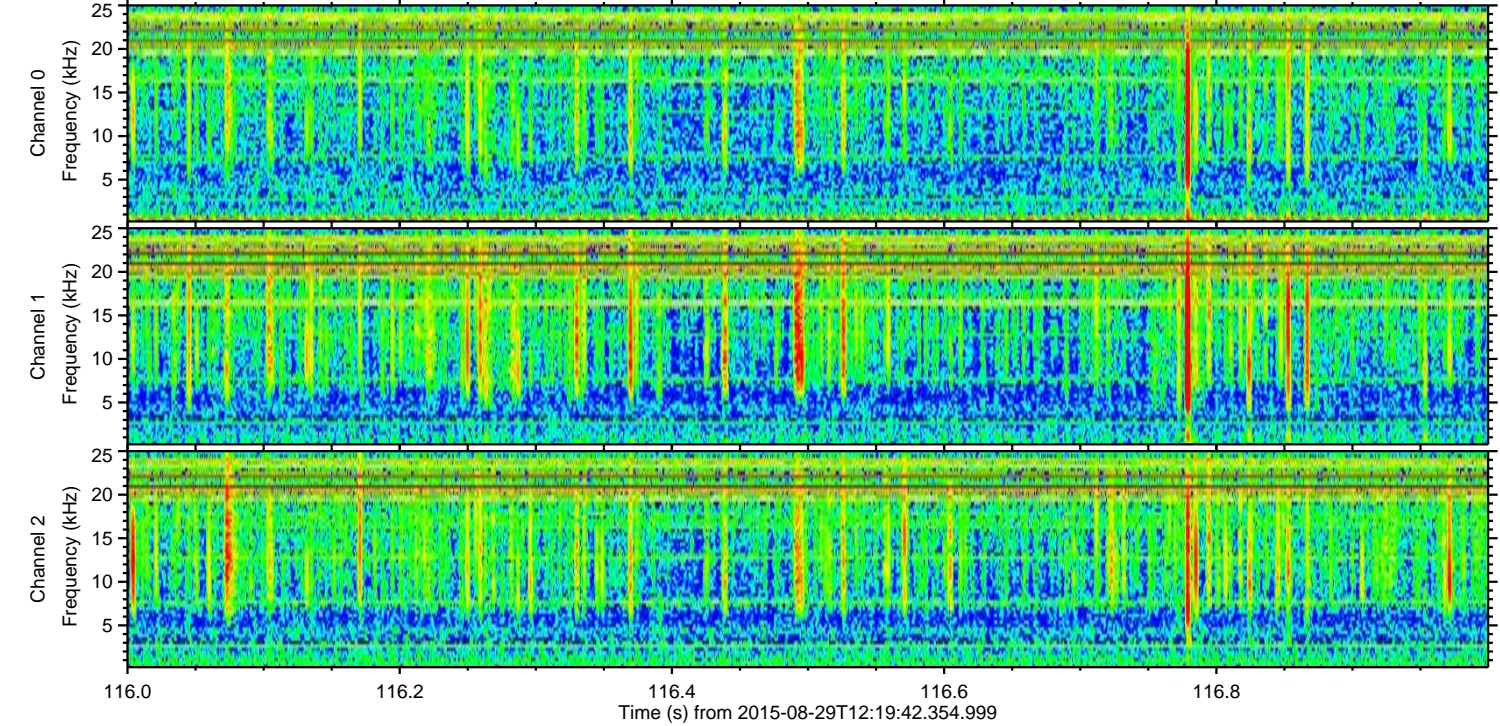
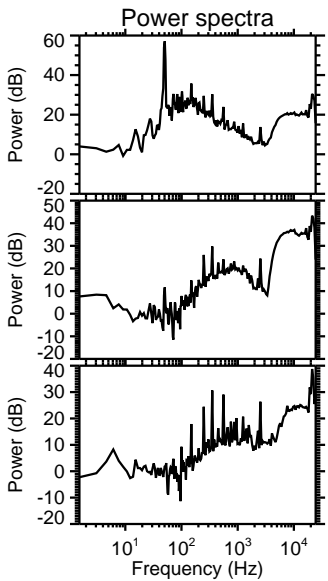
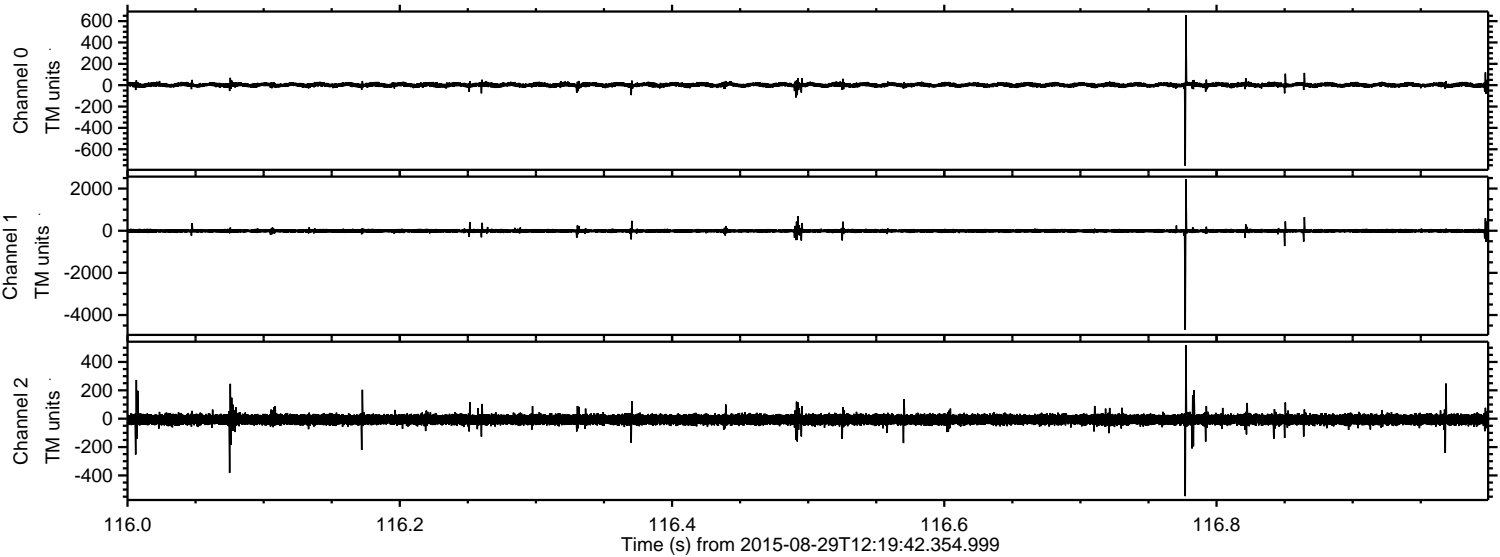

ELMAVAN 3D WAVEFORMS (Measured data sampled at 50 kHz) 51000 packets of 144 samples from 2015-08-29T12:19:42.354.999. Part 145/147

Processed Wed Oct 7 23:51:55 2015 by ELM ver.2012-10-06 from 001__elm20150829_121941__dat00.bin

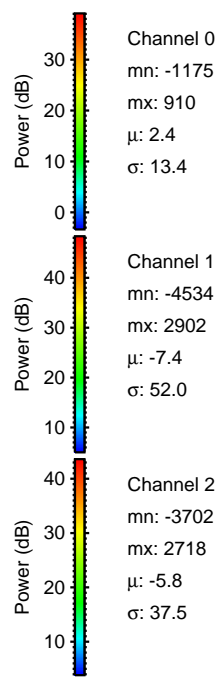
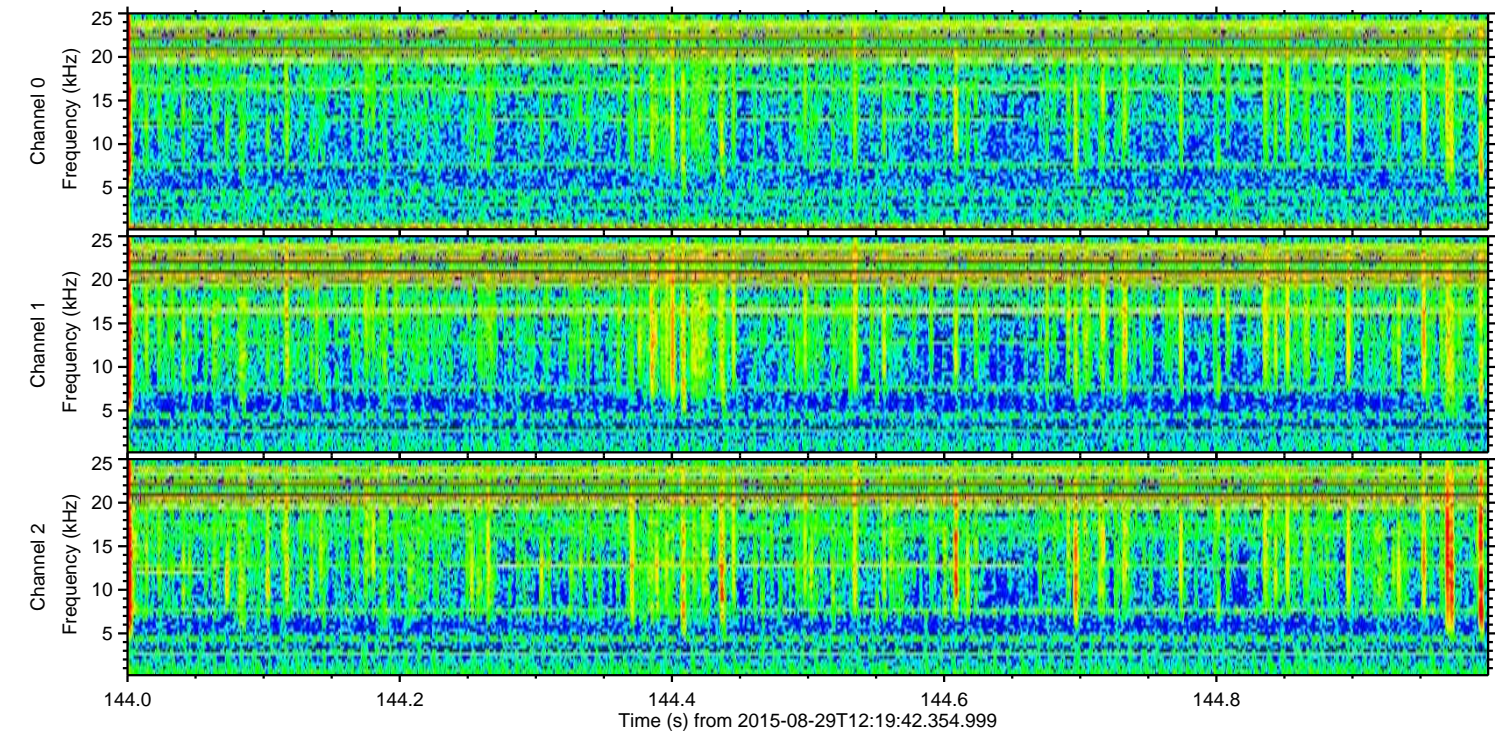
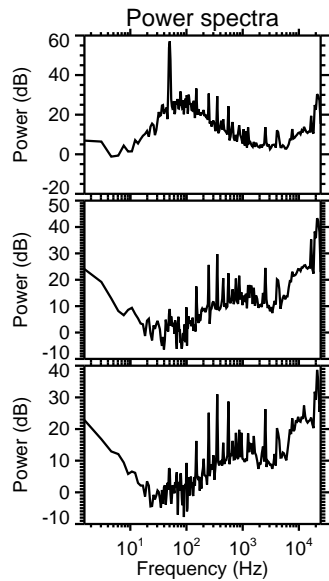
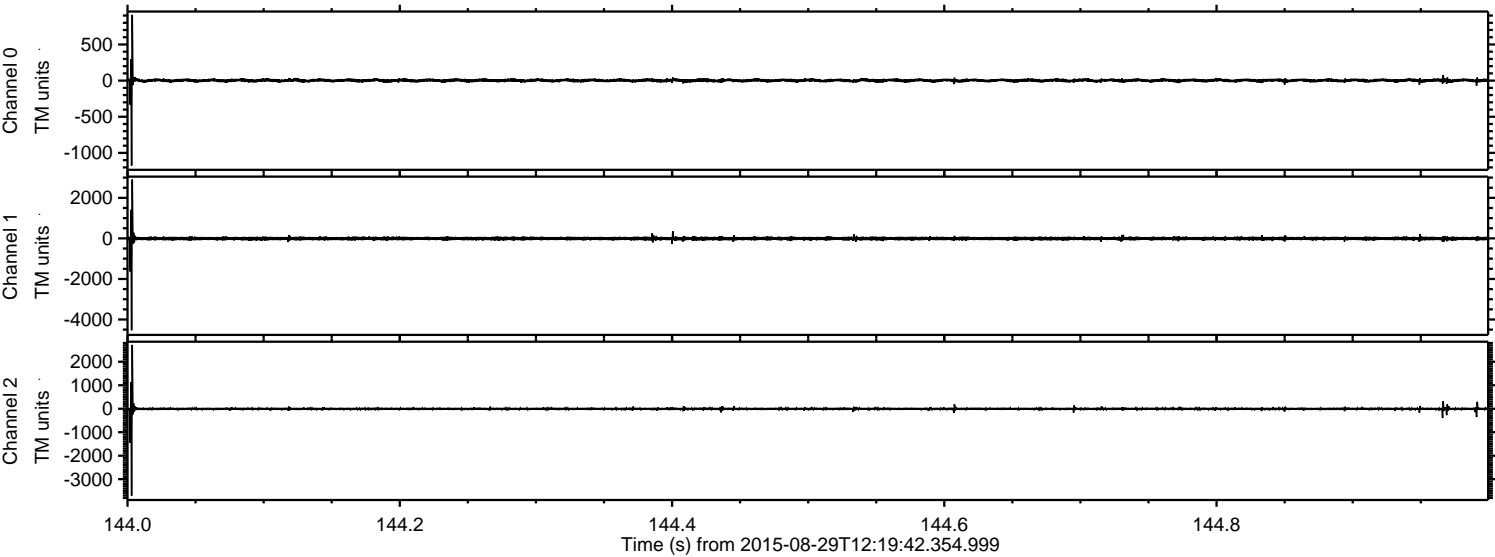

ELMAVAN 3D WAVEFORMS (Measured data sampled at 50 kHz) 51000 packets of 144 samples from 2015-08-29T12:19:42.354.999. Part 135/147

