

ELMAVAN 3D WAVEFORMS (Measured data sampled at 50 kHz) 51000 packets of 144 samples from 2015-08-18T14:52:56.483.000.

Processed Tue Aug 18 16:59:05 2015 by ELM ver.2012-10-06 from 001__elm20150818_145255__dat00.bin

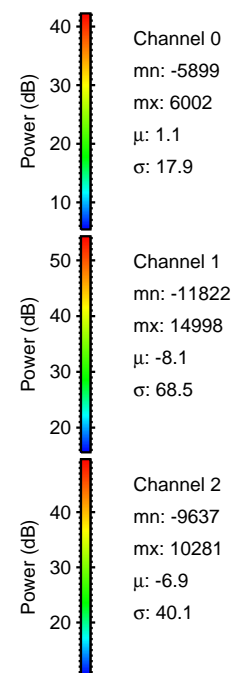

Processed Tue Aug 18 16:59:17 2015 by ELM ver.2012-10-06 from 001__elm20150818_145255__dat00.bin

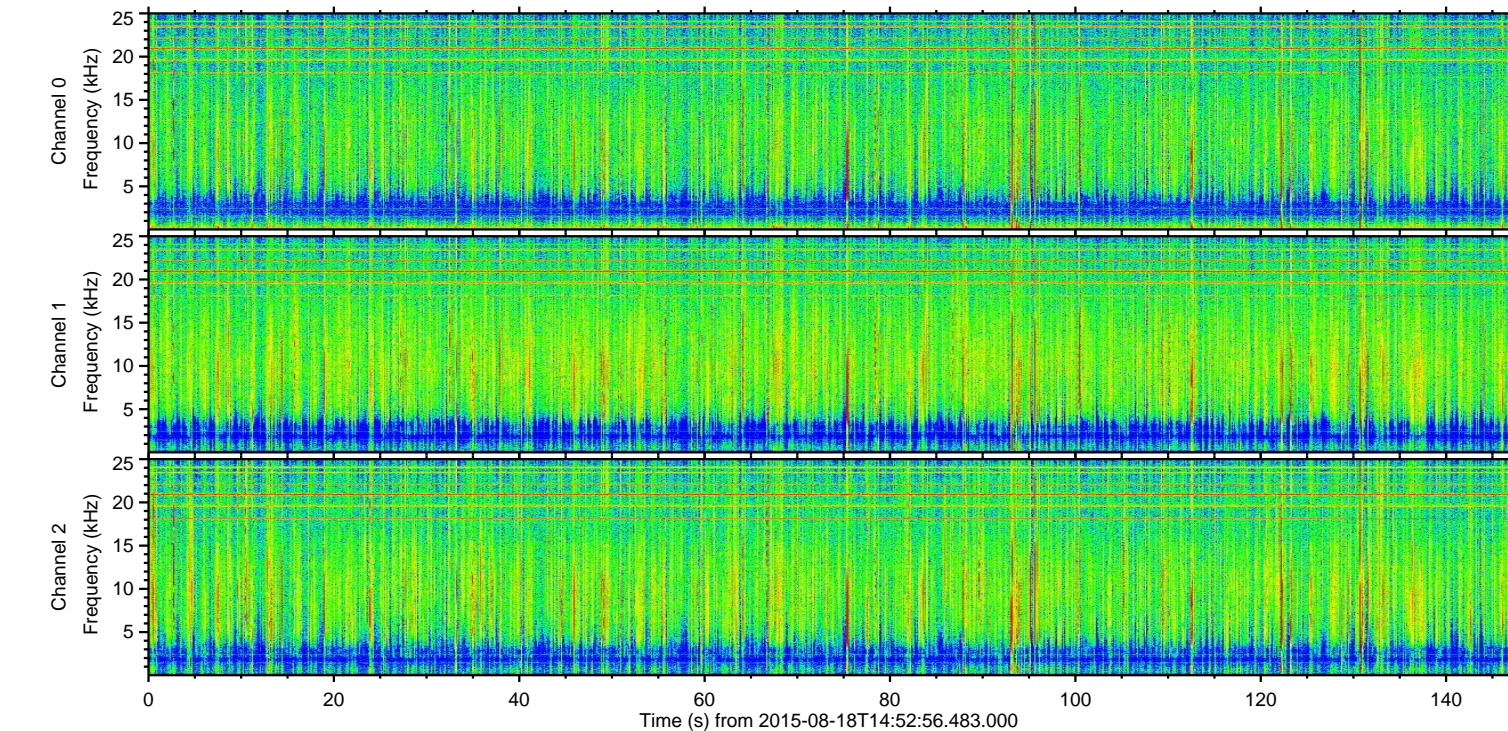
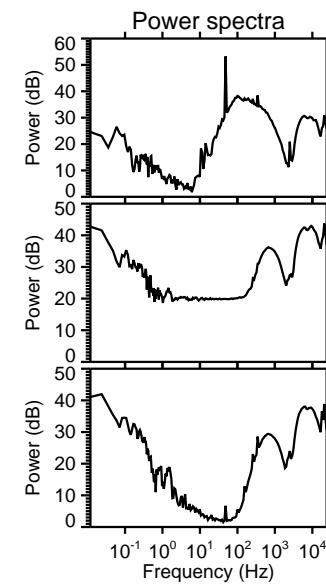
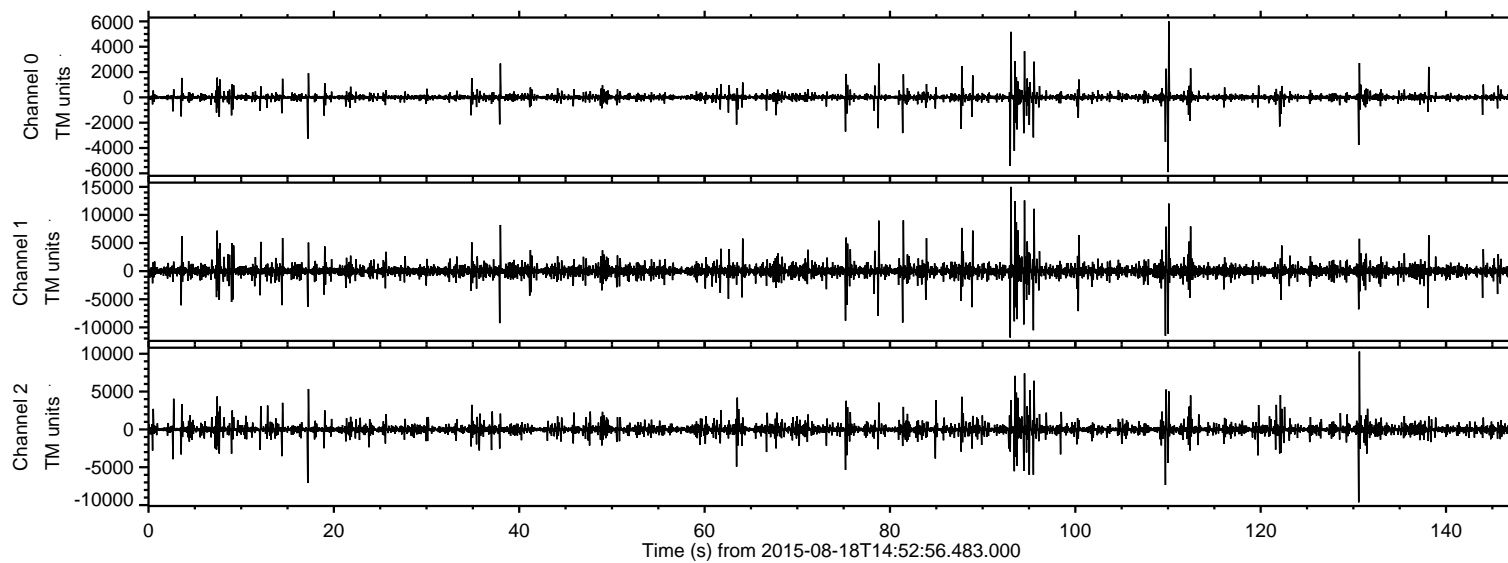
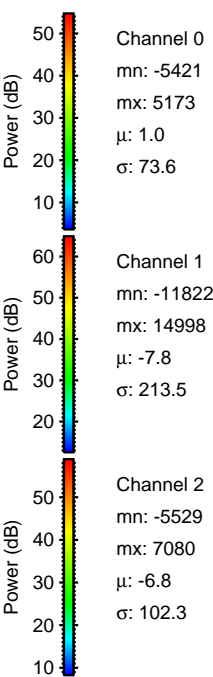
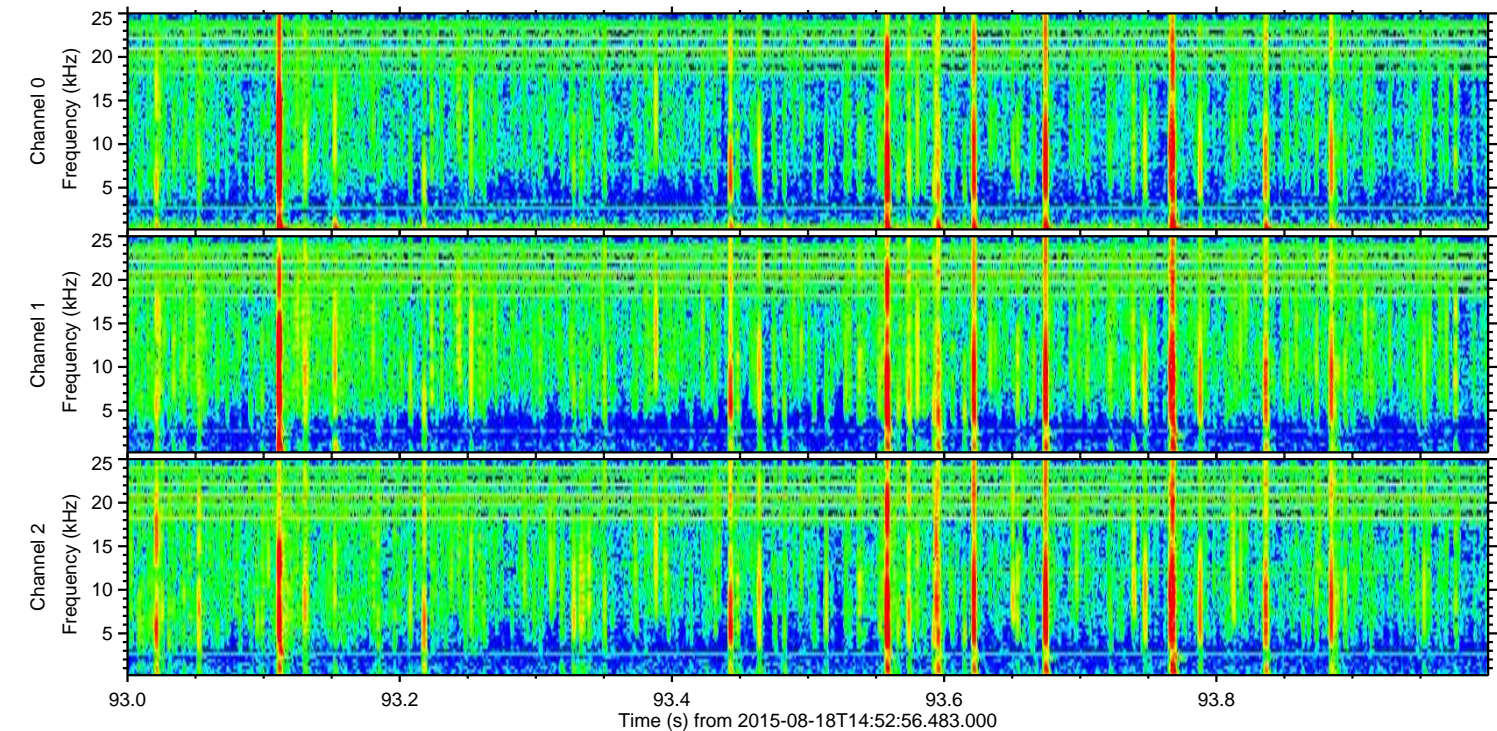
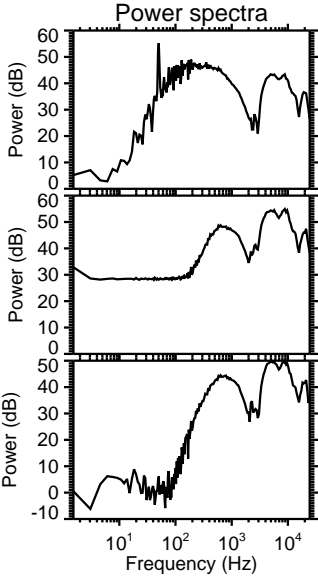
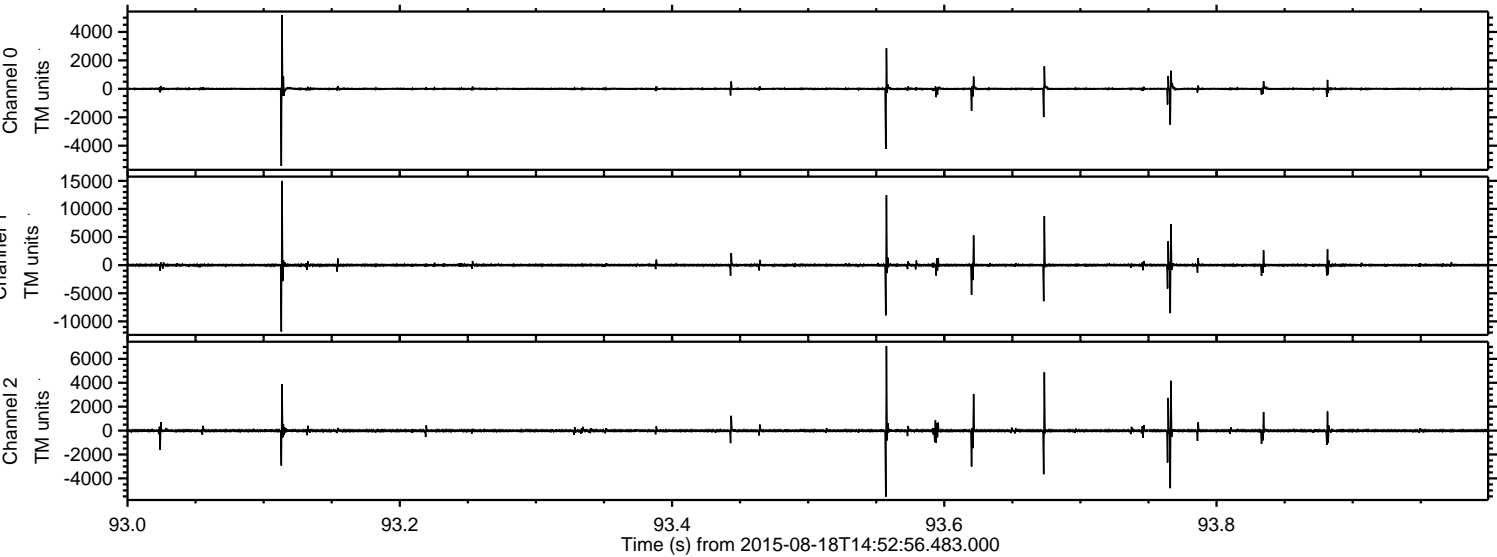

ELMAVAN 3D WAVEFORMS (Measured data sampled at 50 kHz) 51000 packets of 144 samples from 2015-08-18T14:52:56.483.000. Part 95/147

Processed Tue Aug 18 16:59:18 2015 by ELM ver.2012-10-06 from 001__elm20150818_145255__dat00.bin

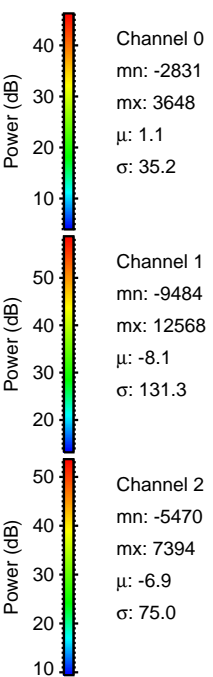
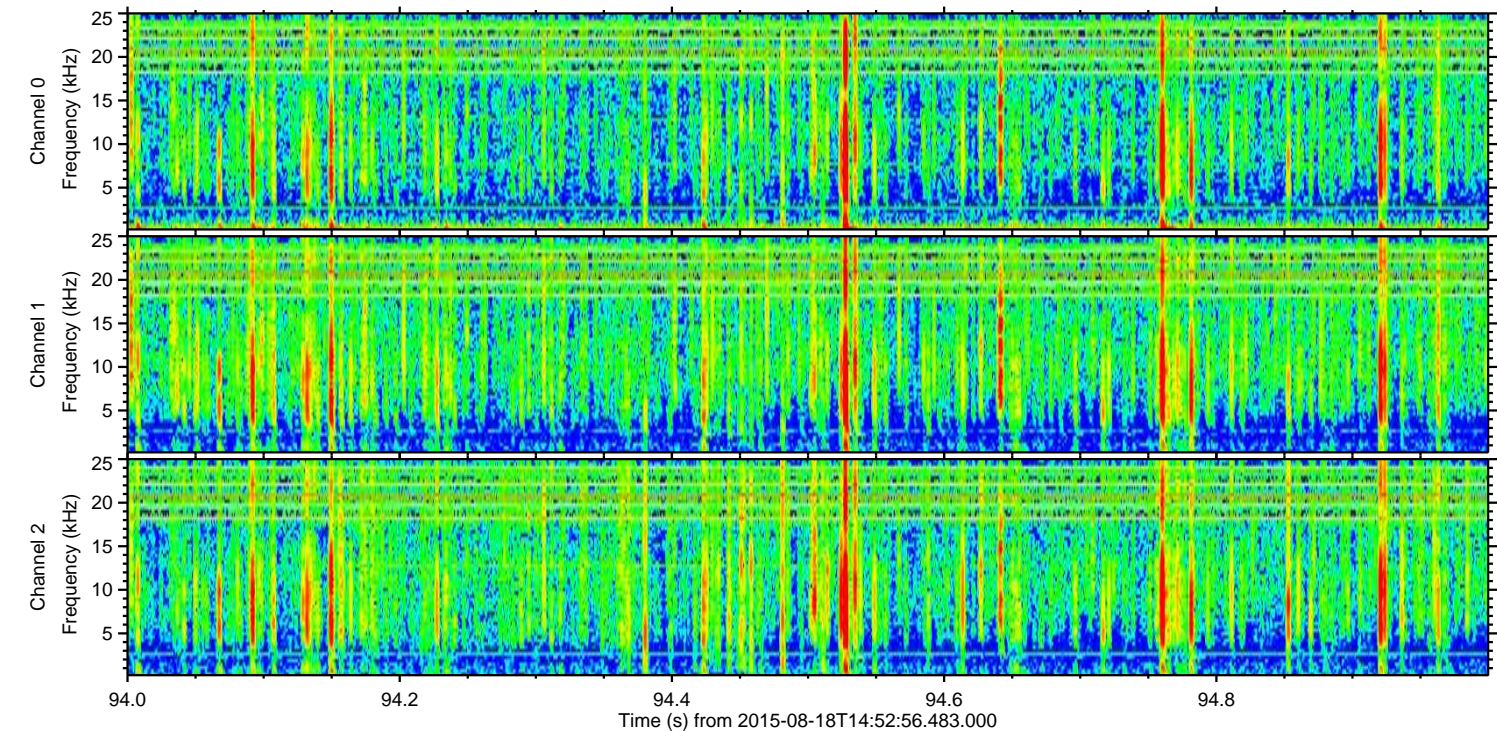
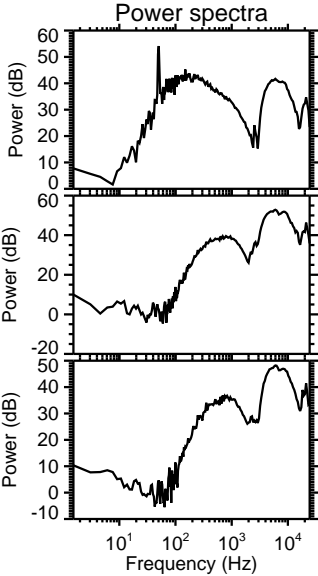
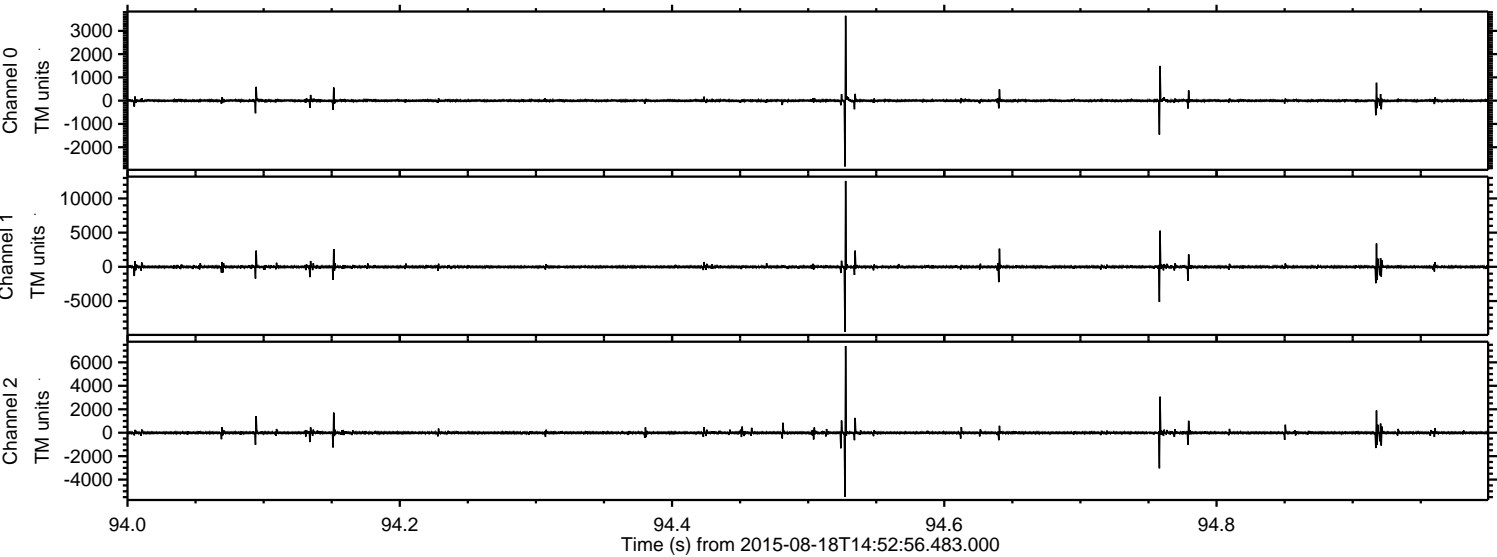

ELMAVAN 3D WAVEFORMS (Measured data sampled at 50 kHz) 51000 packets of 144 samples from 2015-08-18T14:52:56.483.000. Part 111/147

Processed Tue Aug 18 16:59:19 2015 by ELM ver.2012-10-06 from 001__elm20150818_145255__dat00.bin

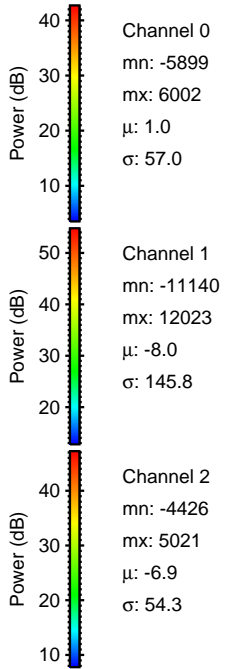
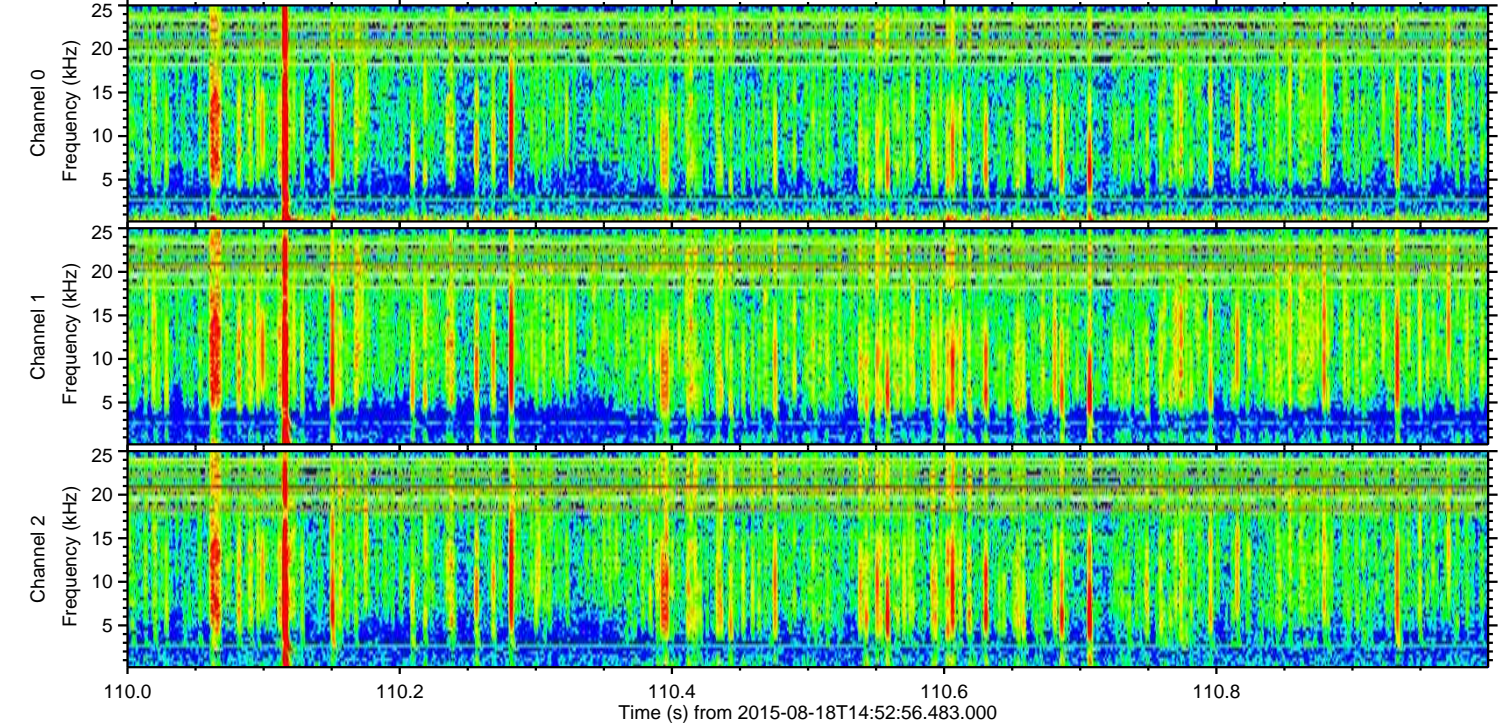
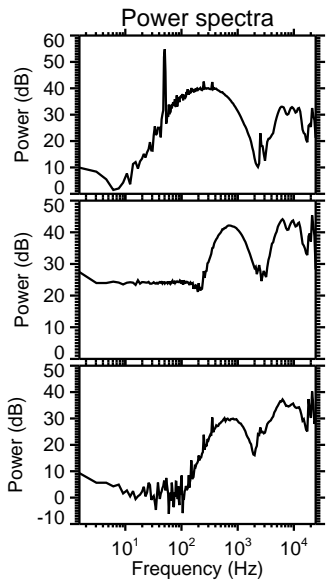
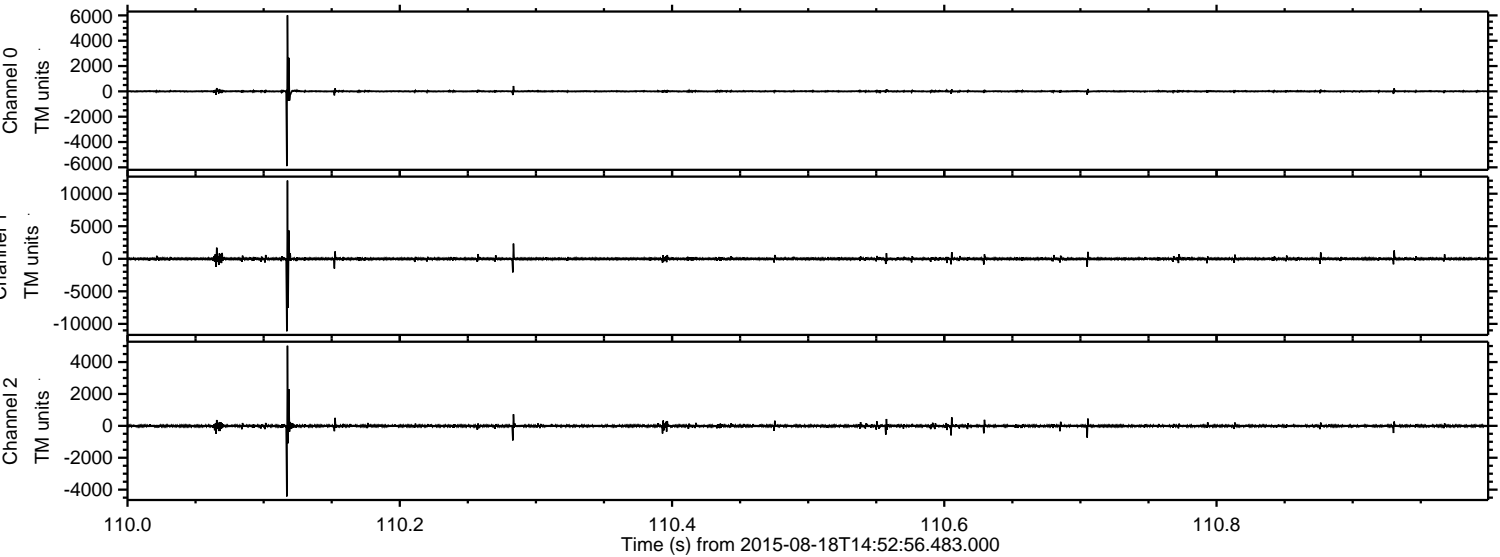

ELMAVAN 3D WAVEFORMS (Measured data sampled at 50 kHz) 51000 packets of 144 samples from 2015-08-18T14:52:56.483.000. Part 110/147

Processed Tue Aug 18 16:59:20 2015 by ELM ver.2012-10-06 from 001__elm20150818_145255__dat00.bin

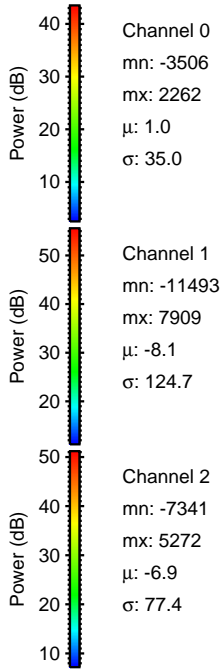
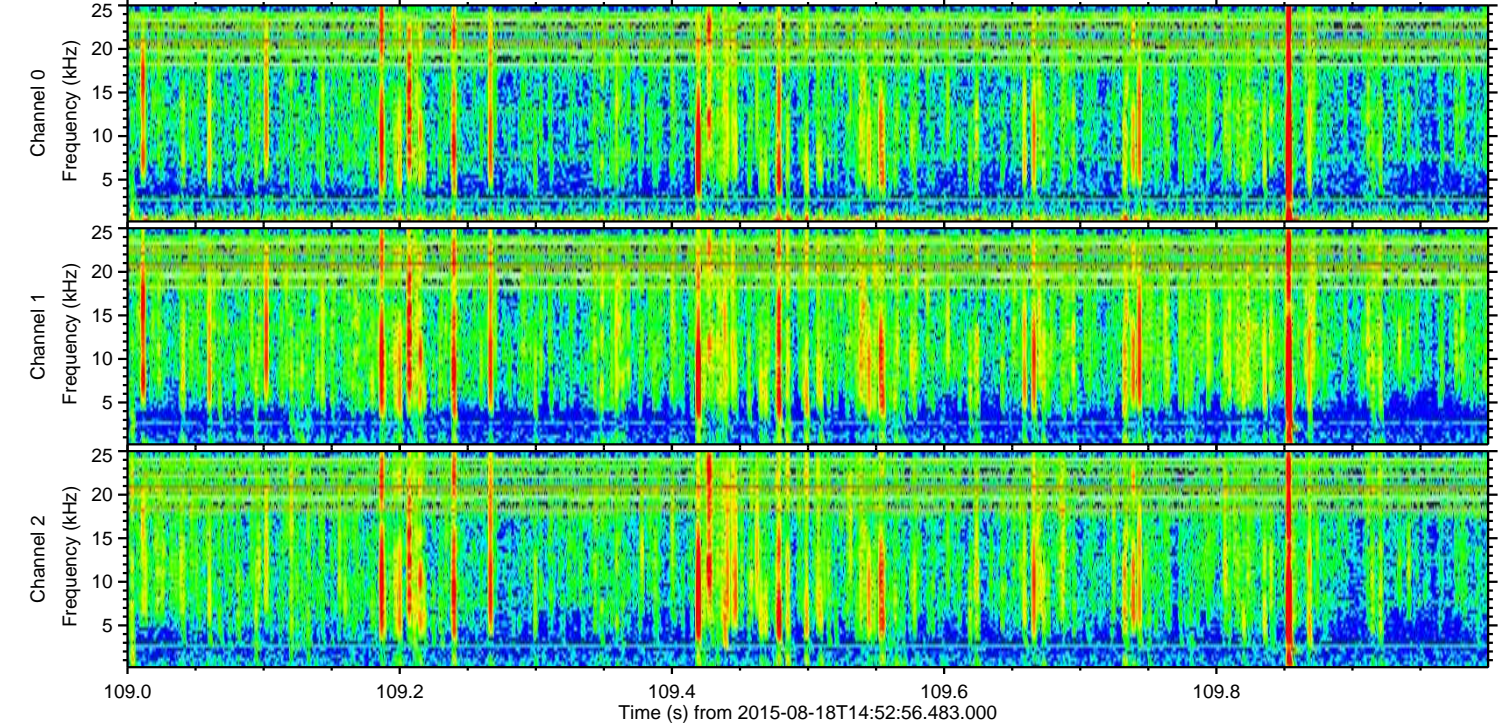
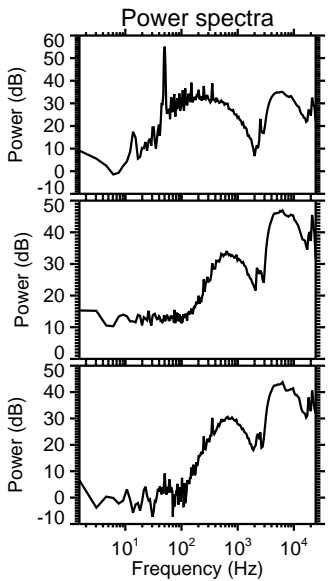
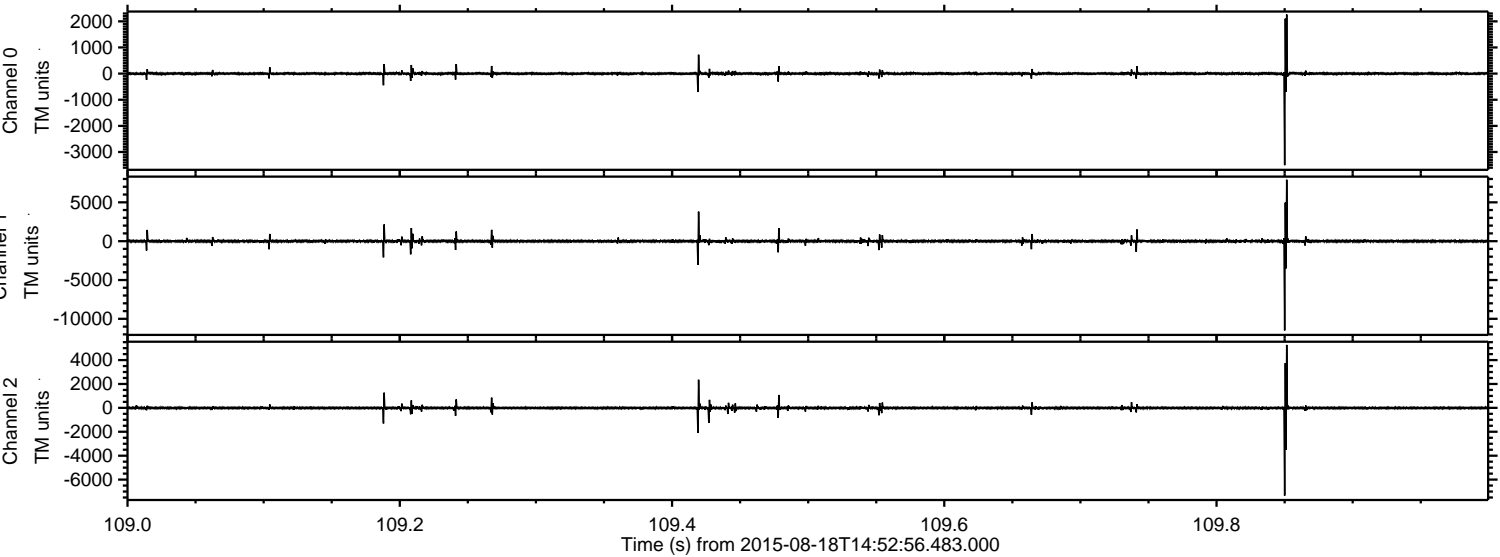

Processed Tue Aug 18 16:59:21 2015 by ELM ver.2012-10-06 from 001__elm20150818_145255__dat00.bin

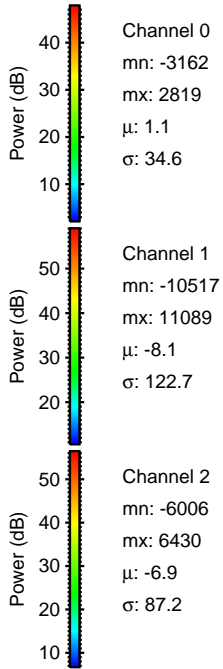
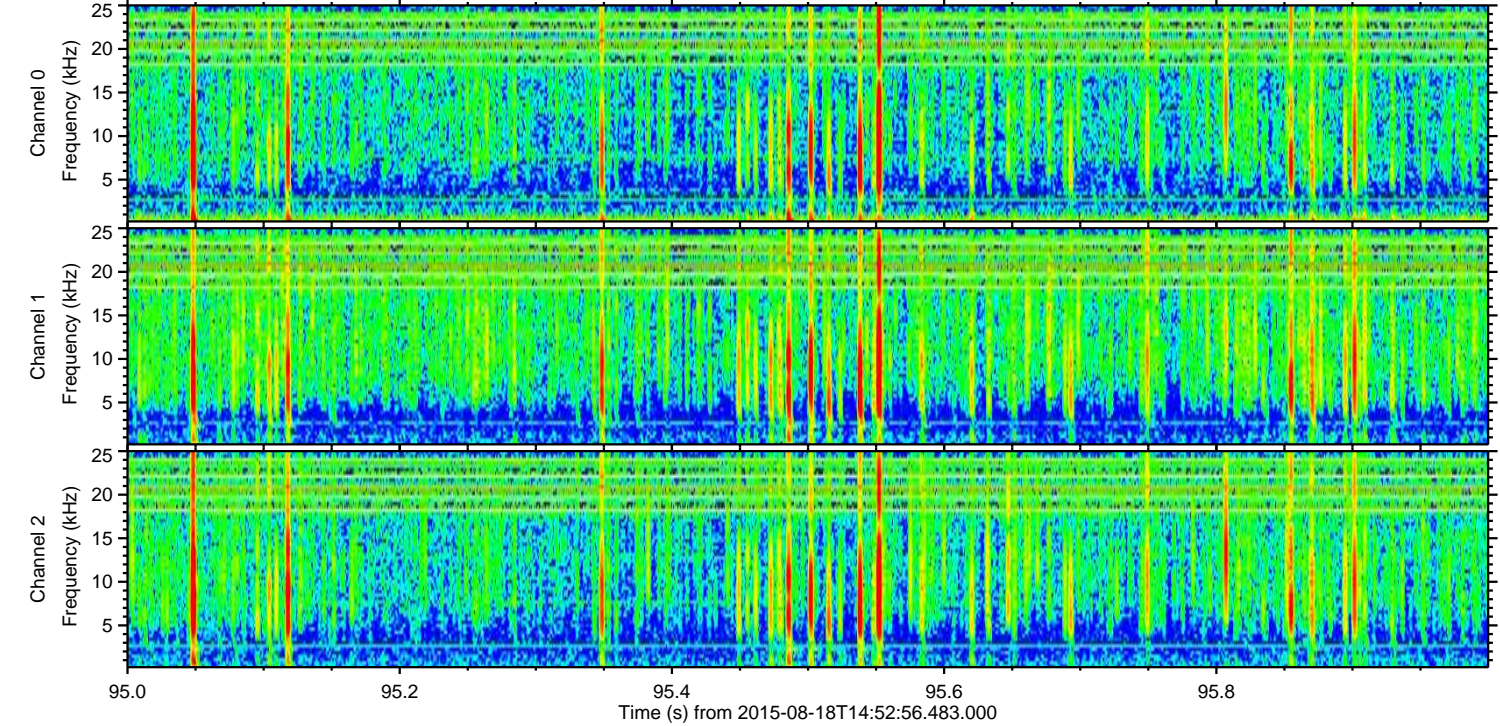
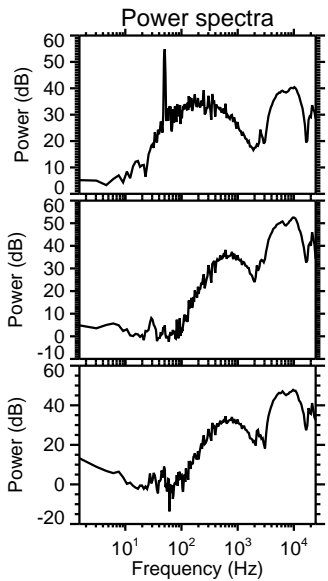
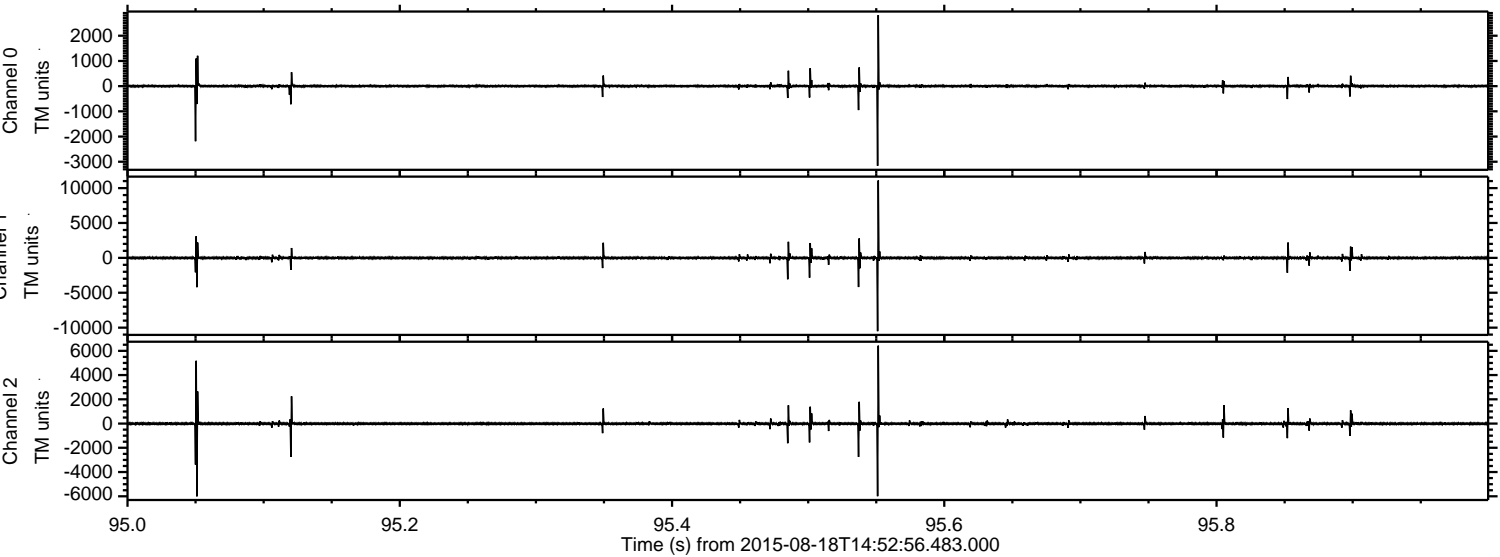

ELMAVAN 3D WAVEFORMS (Measured data sampled at 50 kHz) 51000 packets of 144 samples from 2015-08-18T14:52:56.483.000. Part 131/147

Processed Tue Aug 18 16:59:22 2015 by ELM ver.2012-10-06 from 001__elm20150818_145255__dat00.bin

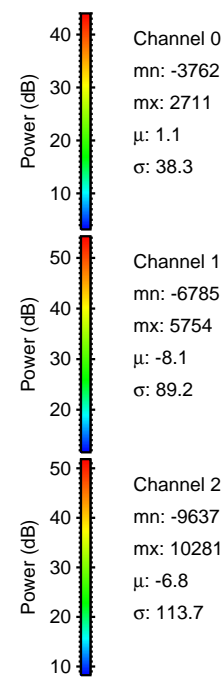
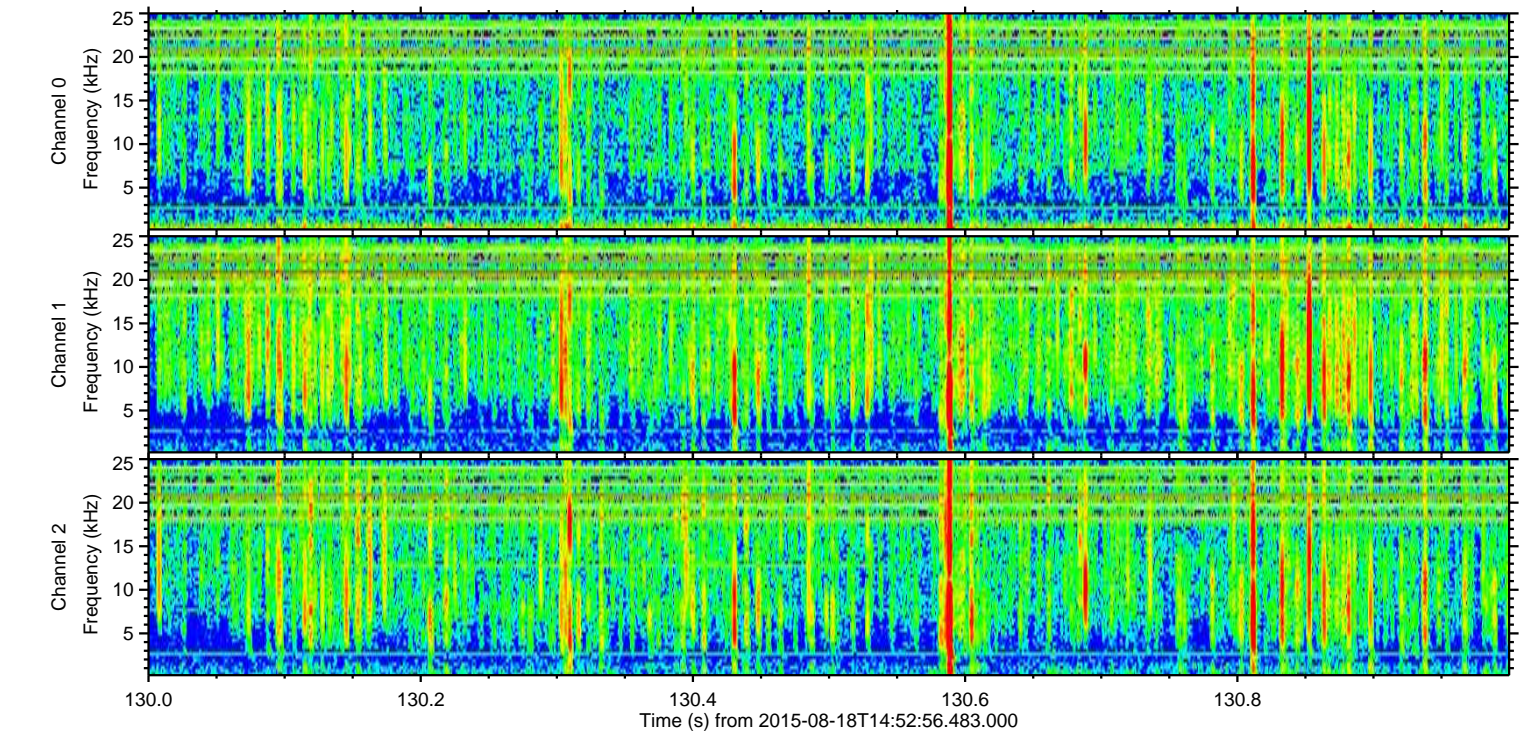
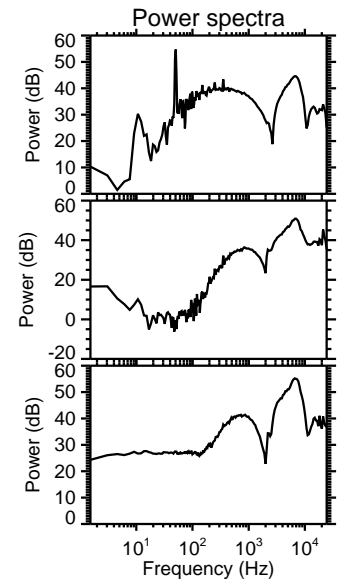
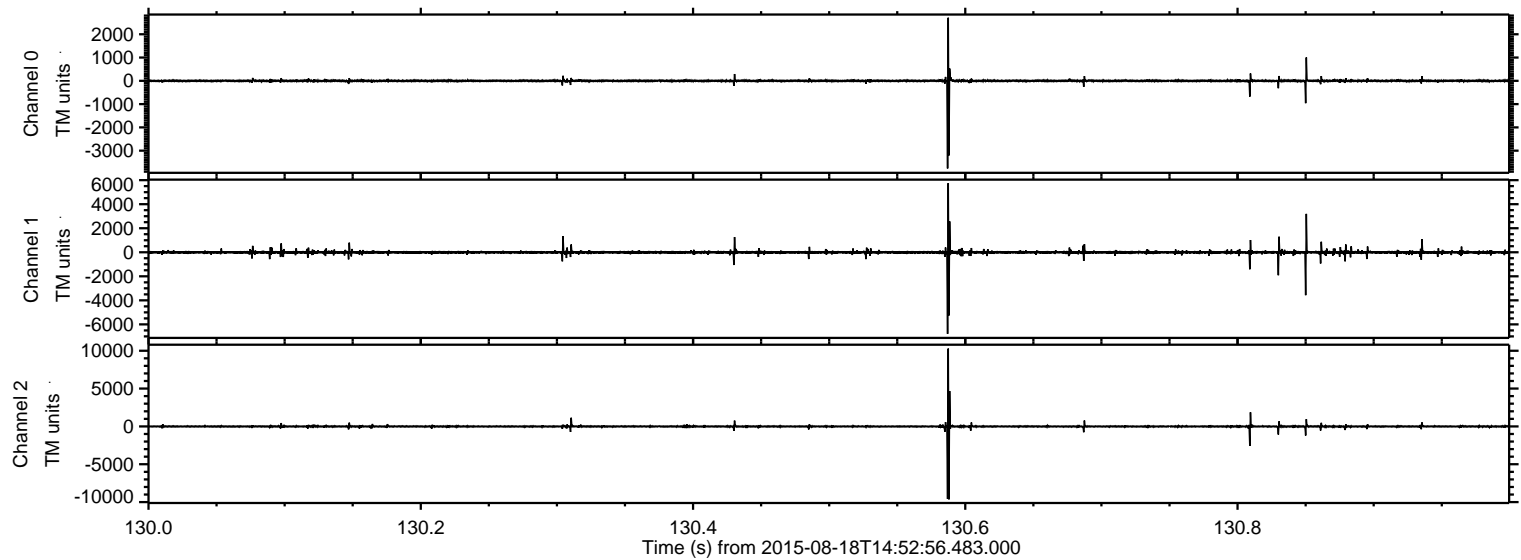

Processed Tue Aug 18 16:59:23 2015 by ELM ver.2012-10-06 from 001__elm20150818_145255__dat00.bin

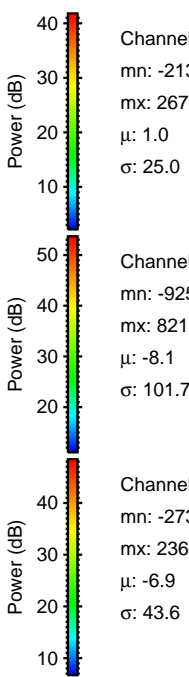
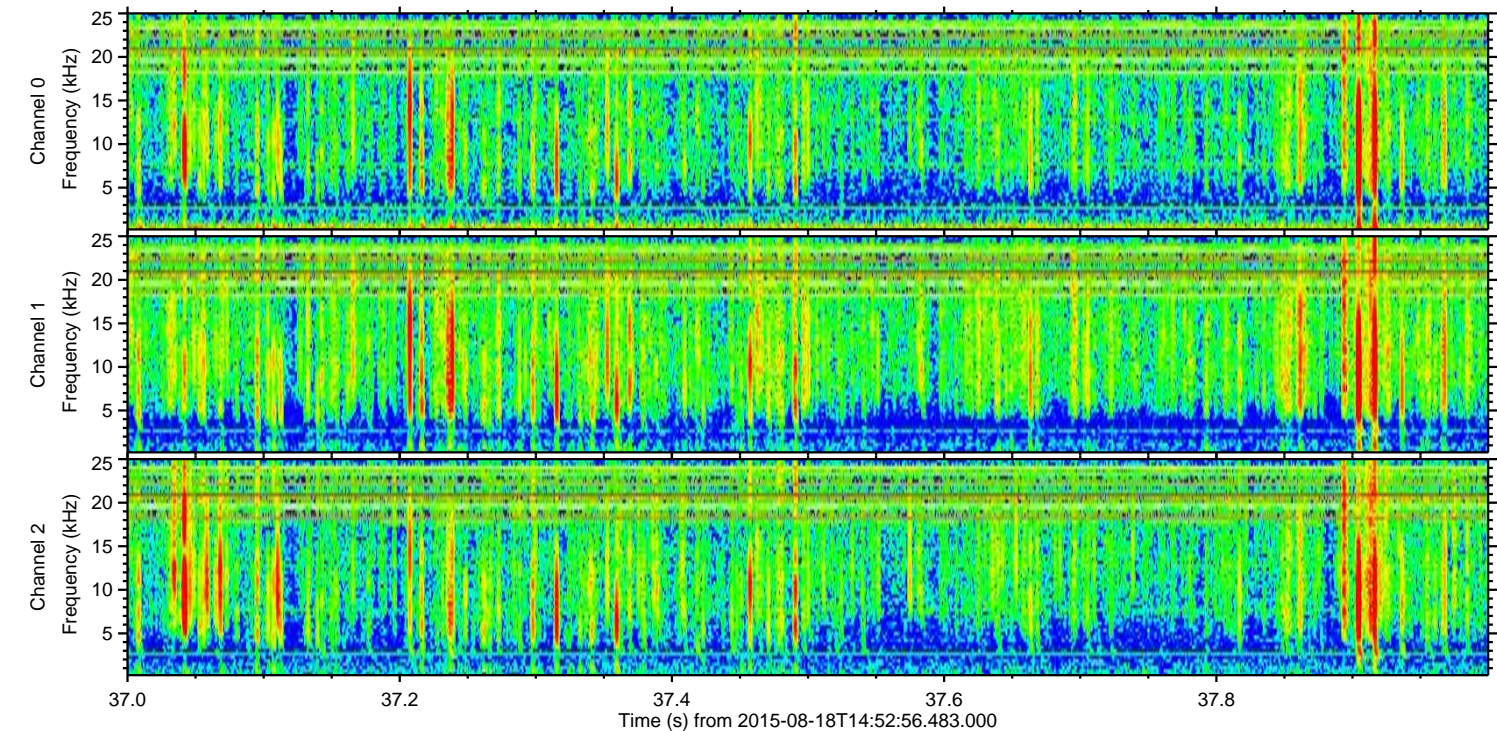
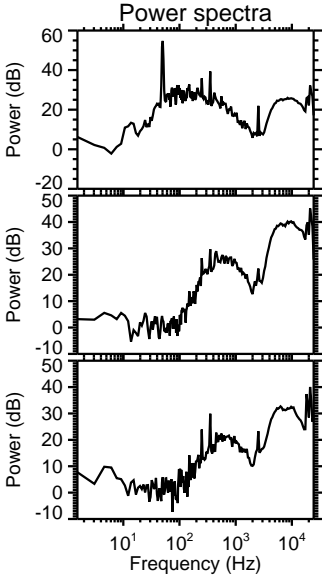
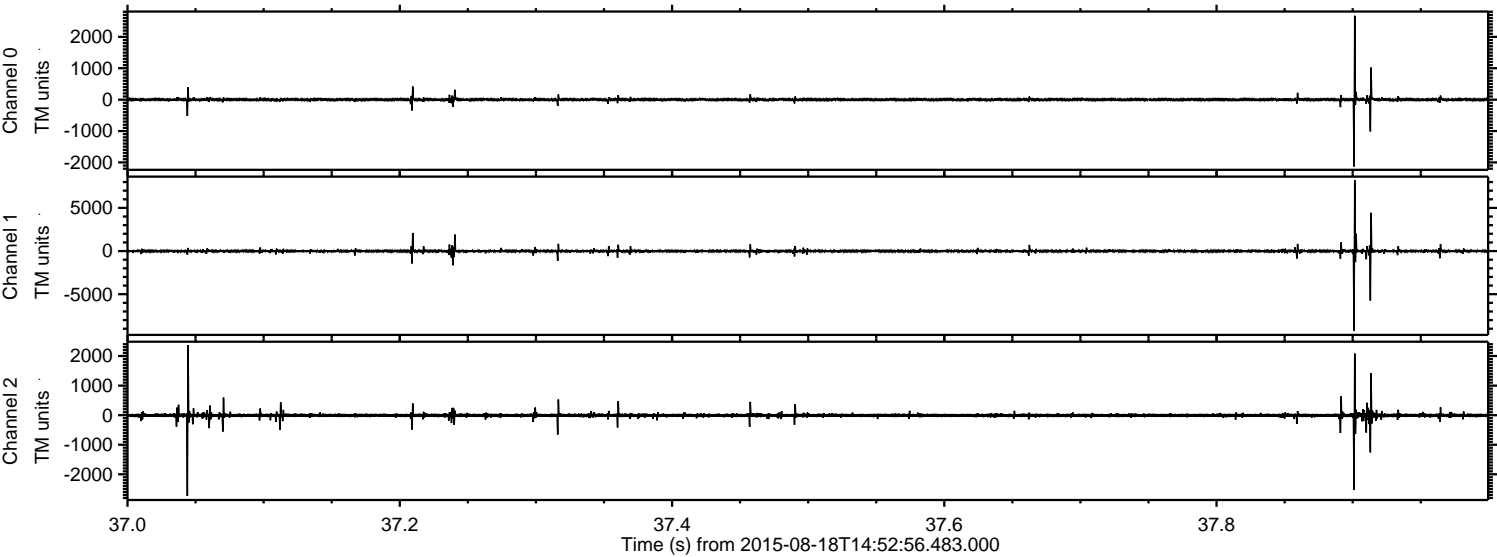

Channel 0
mn: -2130
mx: 2674
 μ : 1.0
 σ : 25.0

Channel 1
mn: -9256
mx: 8216
 μ : -8.1
 σ : 101.7

Channel 2
mn: -2733
mx: 2366
 μ : -6.9
 σ : 43.6

Processed Tue Aug 18 16:59:24 2015 by ELM ver.2012-10-06 from 001__elm20150818_145255__dat00.bin

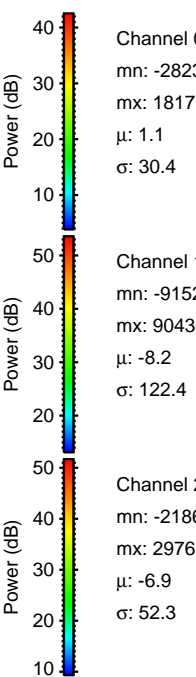
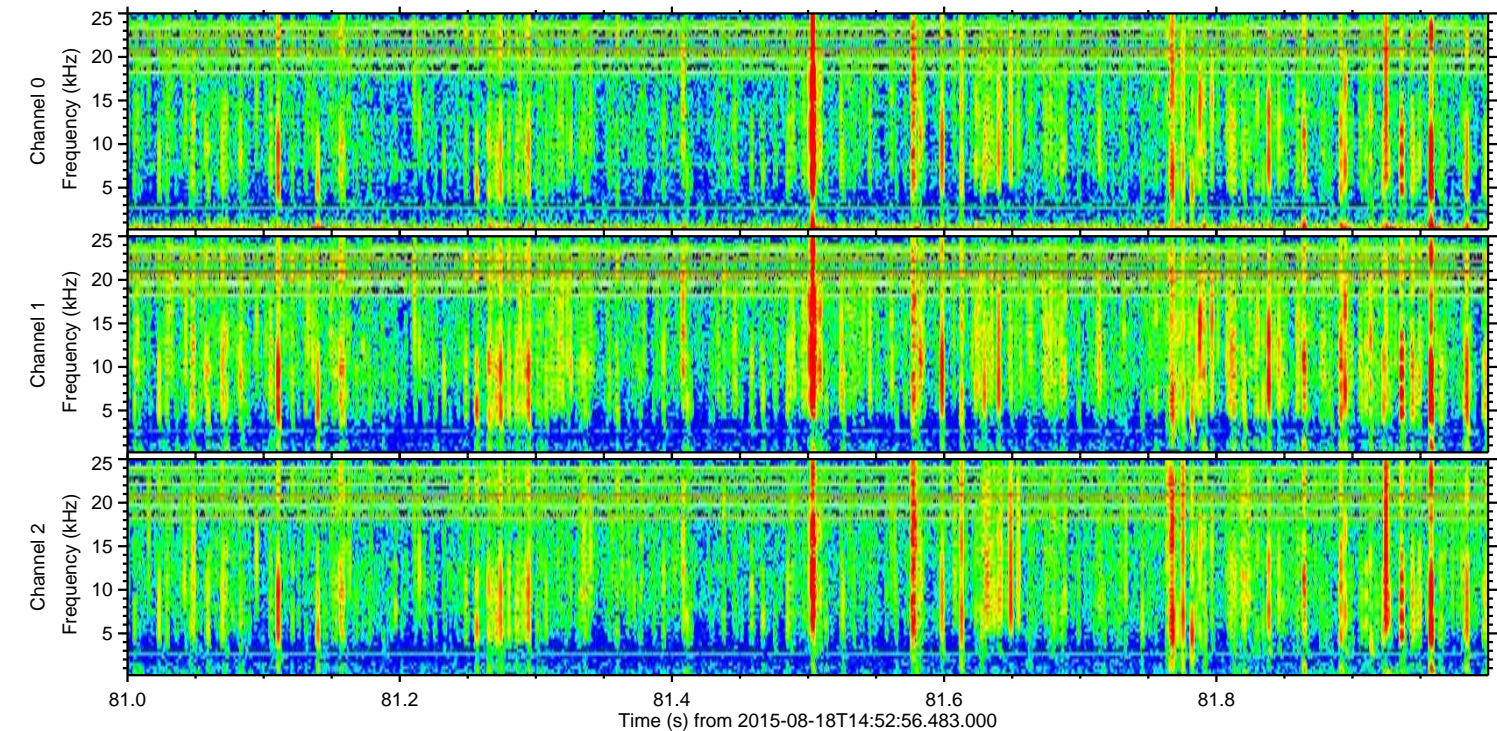
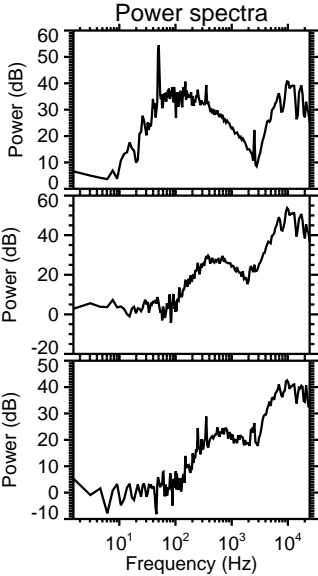
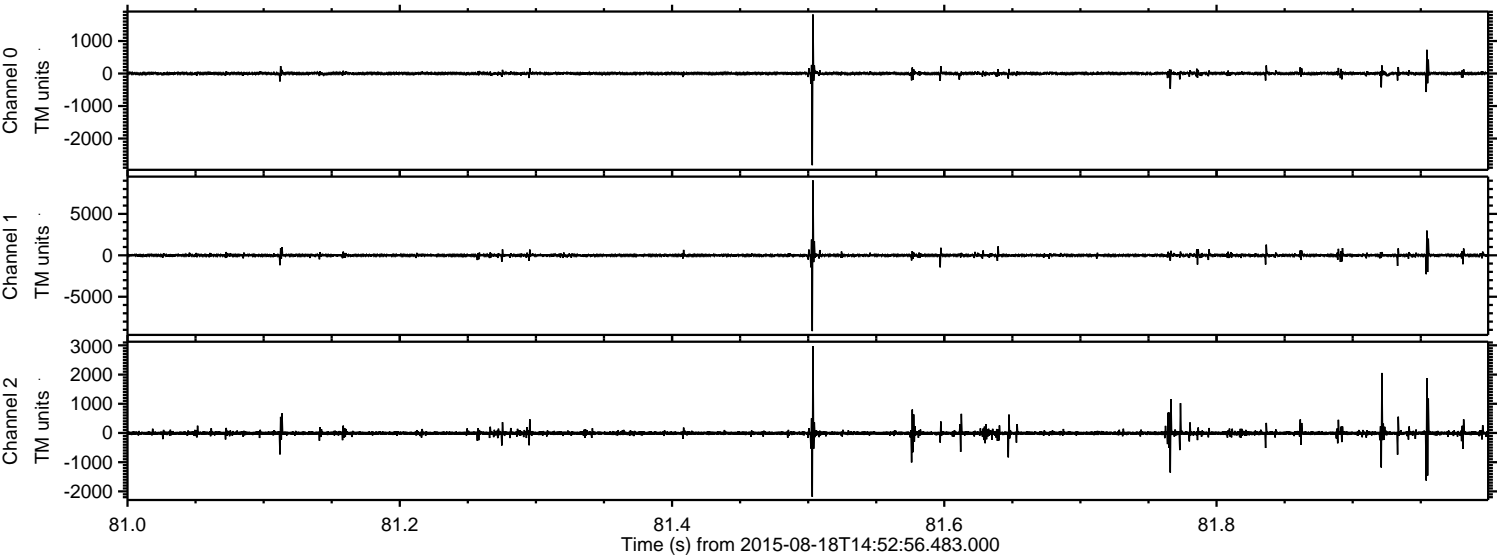

Processed Tue Aug 18 16:59:25 2015 by ELM ver.2012-10-06 from 001__elm20150818_145255__dat00.bin

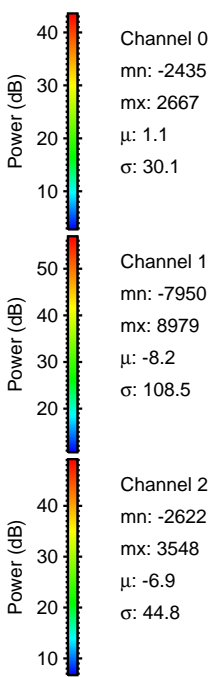
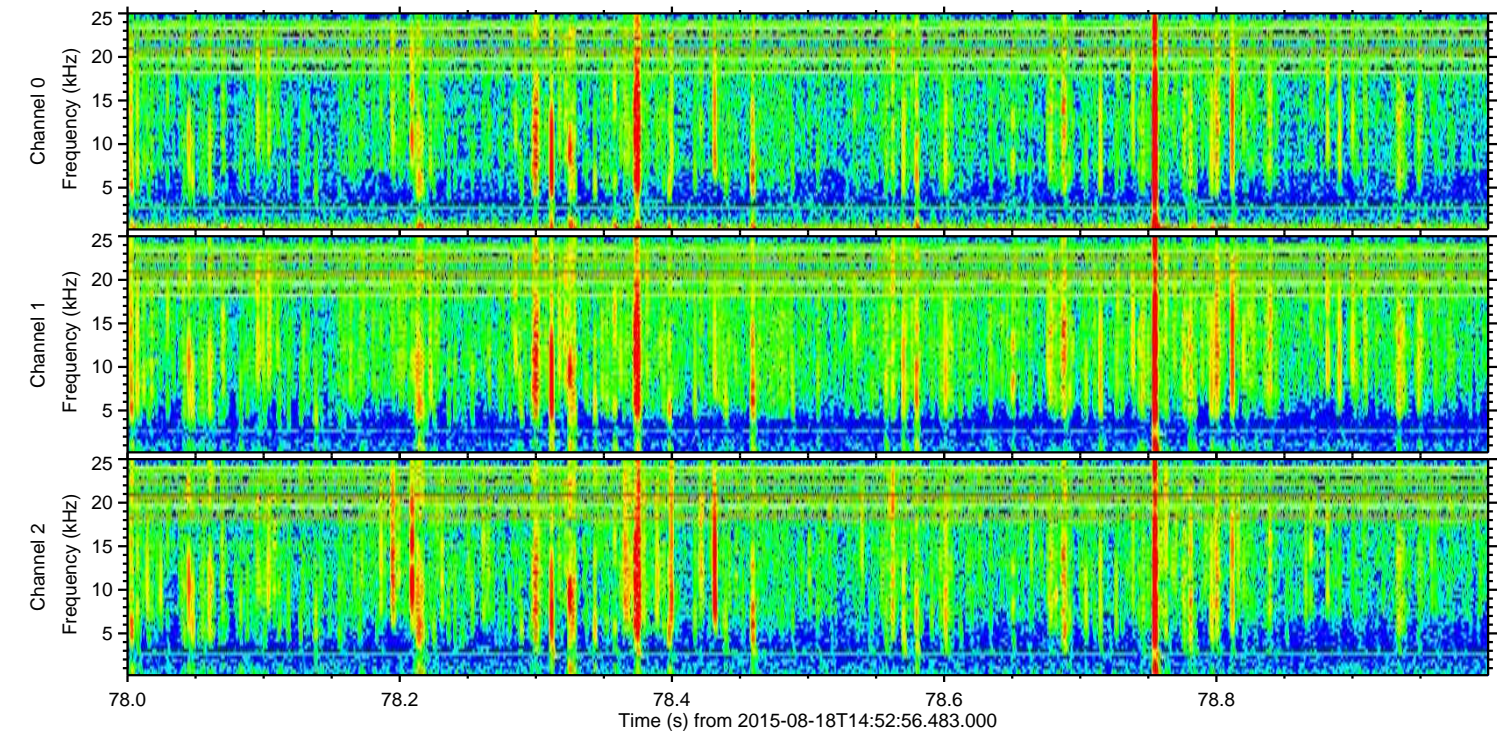
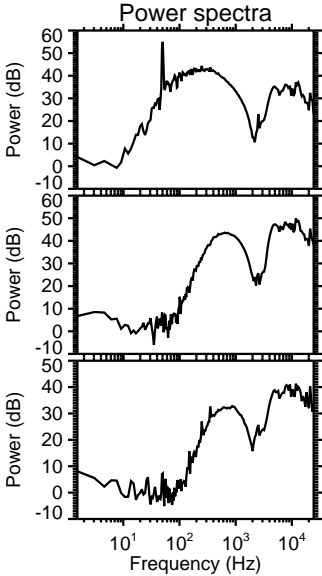
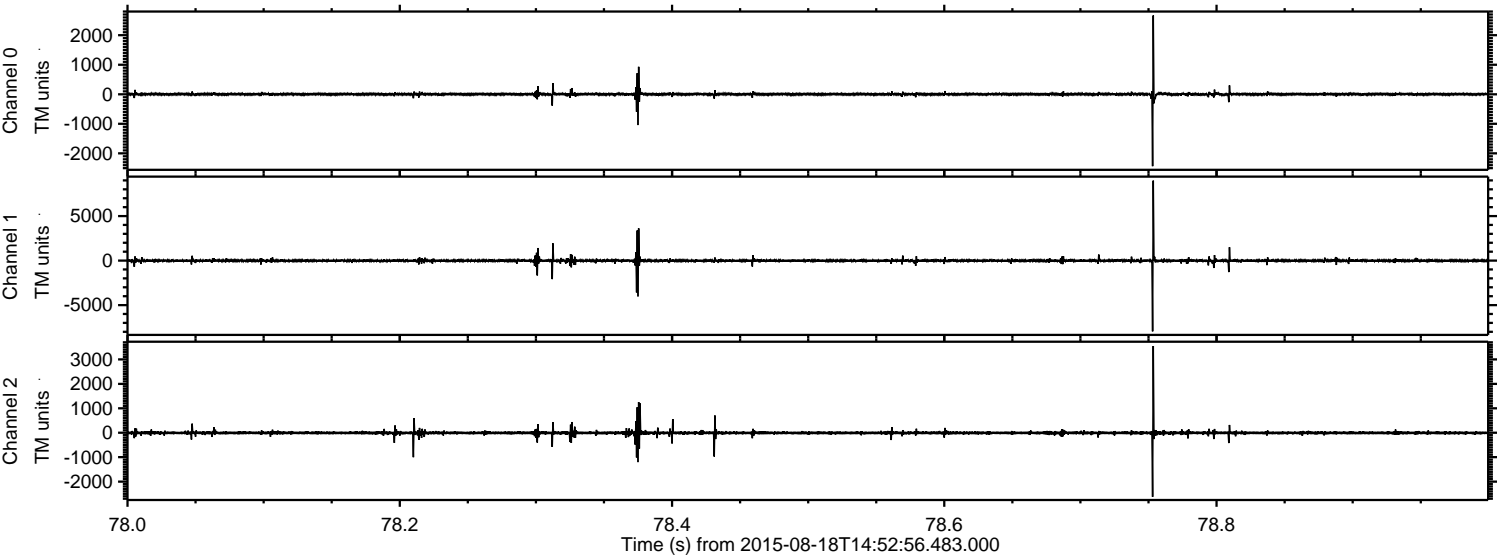

Processed Tue Aug 18 16:59:26 2015 by ELM ver.2012-10-06 from 001__elm20150818_145255__dat00.bin

