

ELMAVAN 3D WAVEFORMS (Measured data sampled at 50 kHz) 51000 packets of 144 samples from 2015-08-17T22:32:12.593.999.

Processed Tue Aug 18 00:38:18 2015 by ELM ver.2012-10-06 from 001\_\_elm20150817\_223211\_\_dat00.bin

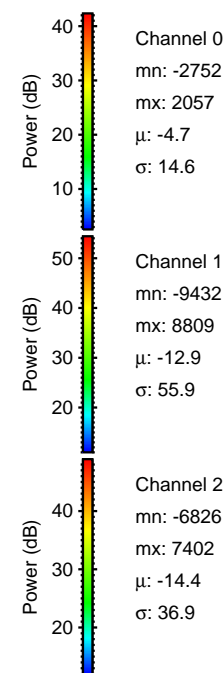

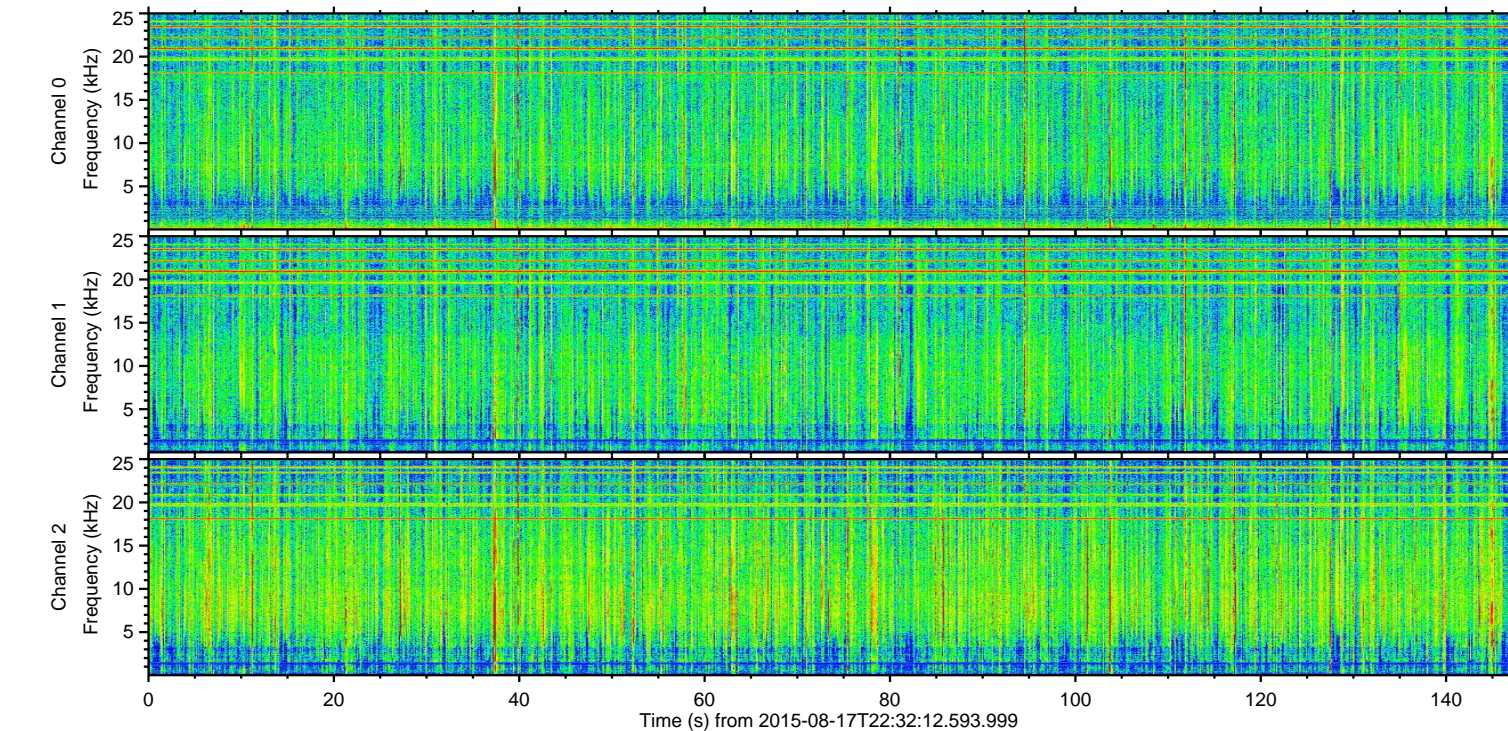
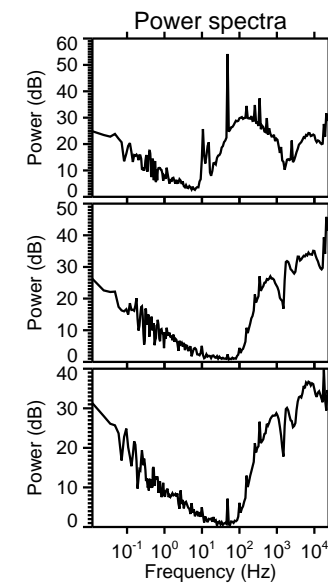
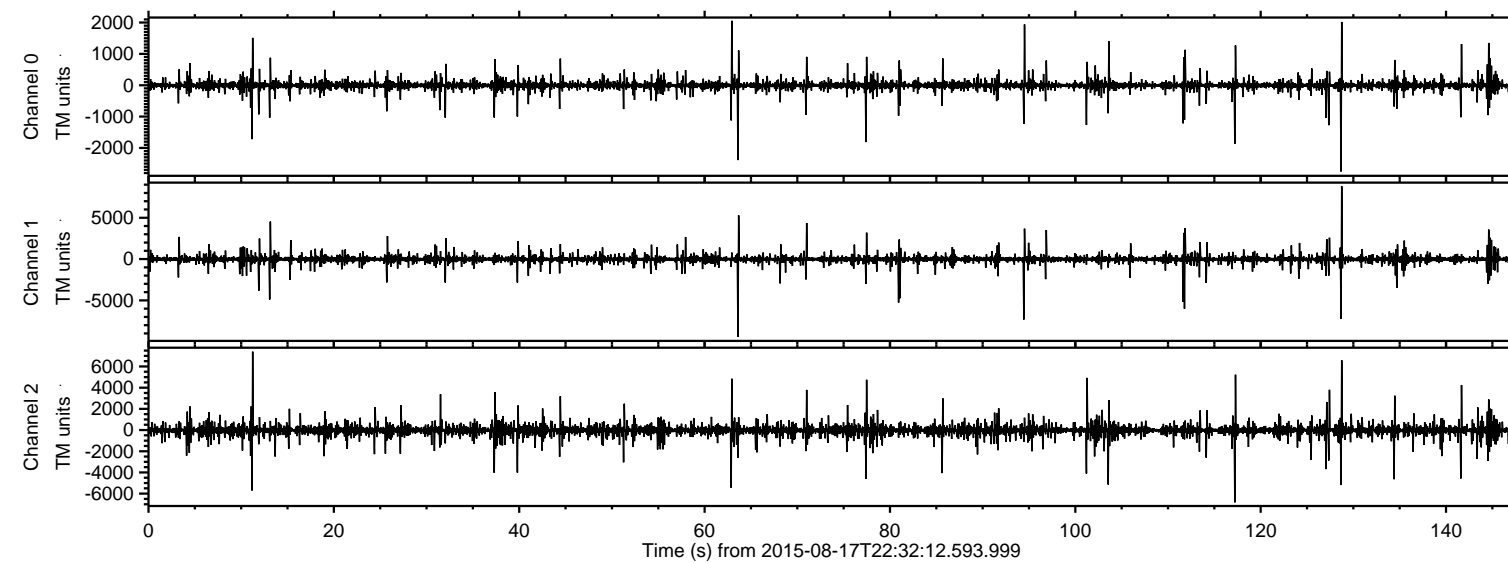

ELMAVAN 3D WAVEFORMS (Measured data sampled at 50 kHz) 51000 packets of 144 samples from 2015-08-17T22:32:12.593.999. Part 64/147

Processed Tue Aug 18 00:38:30 2015 by ELM ver.2012-10-06 from 001\_\_elm20150817\_223211\_\_dat00.bin

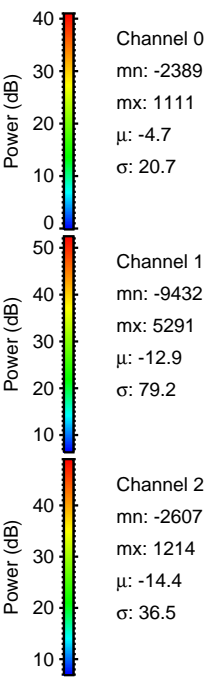
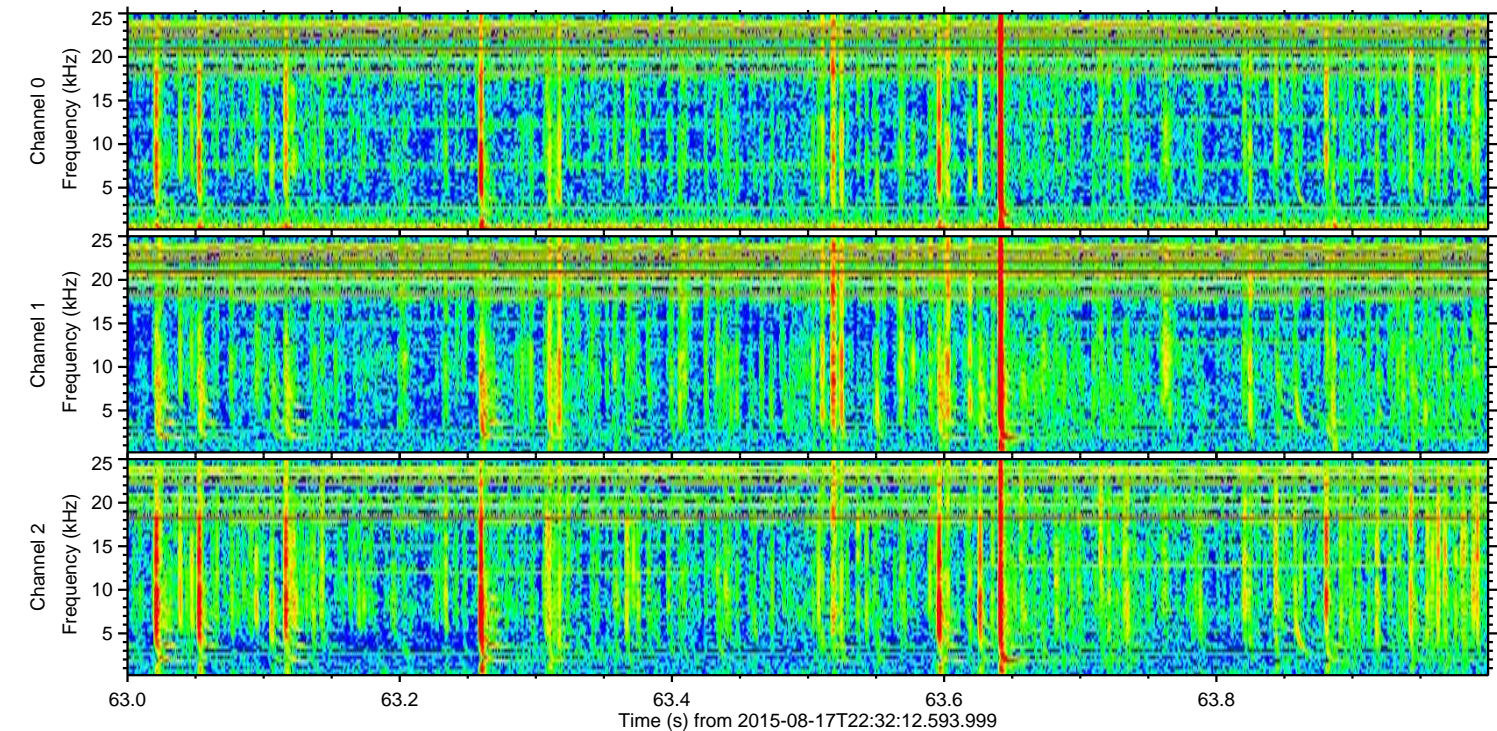
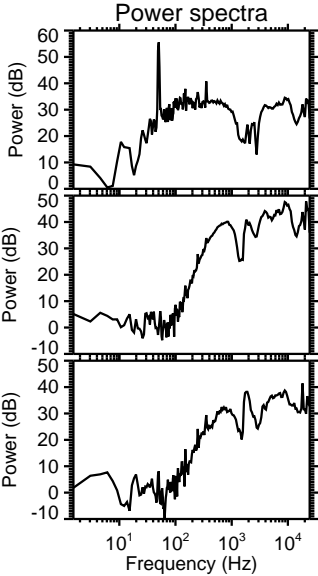
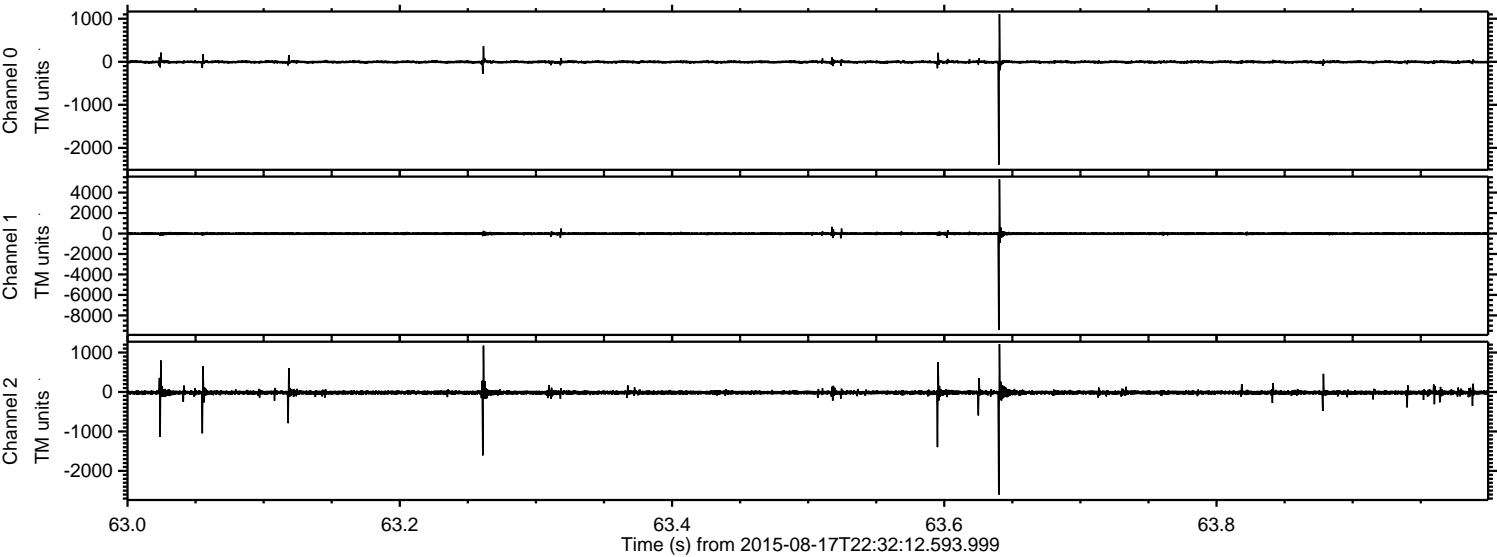



ELMAVAN 3D WAVEFORMS (Measured data sampled at 50 kHz) 51000 packets of 144 samples from 2015-08-17T22:32:12.593.999. Part 129/147

Processed Tue Aug 18 00:38:31 2015 by ELM ver.2012-10-06 from 001\_\_elm20150817\_223211\_\_dat00.bin

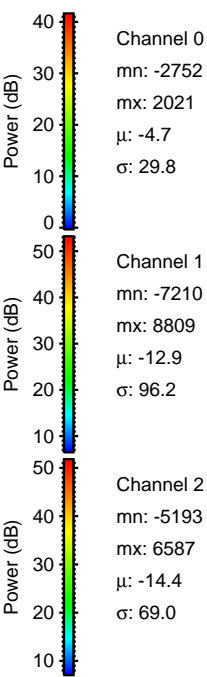
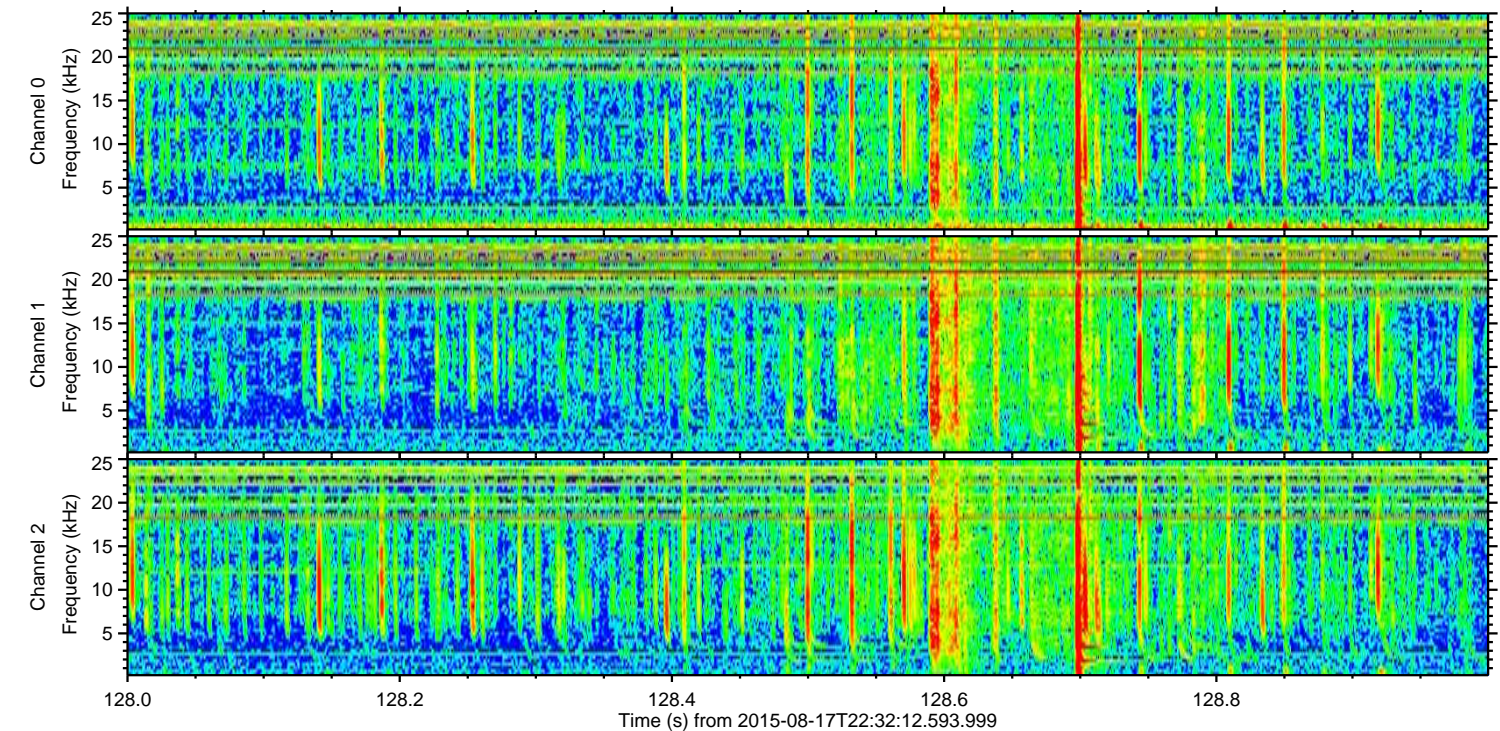
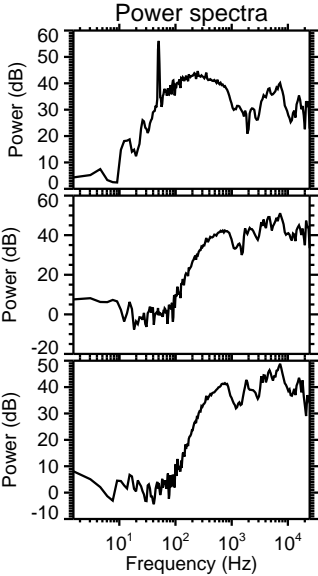
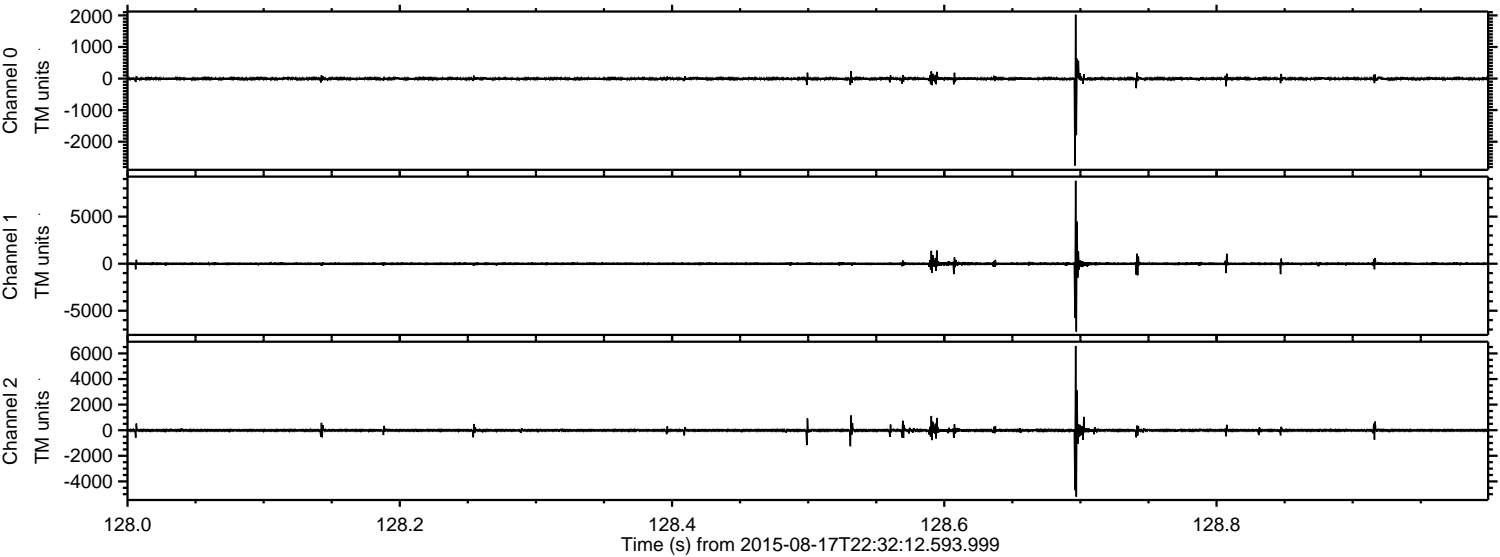



ELMAVAN 3D WAVEFORMS (Measured data sampled at 50 kHz) 51000 packets of 144 samples from 2015-08-17T22:32:12.593.999. Part 12/147

Processed Tue Aug 18 00:38:32 2015 by ELM ver.2012-10-06 from 001\_\_elm20150817\_223211\_\_dat00.bin

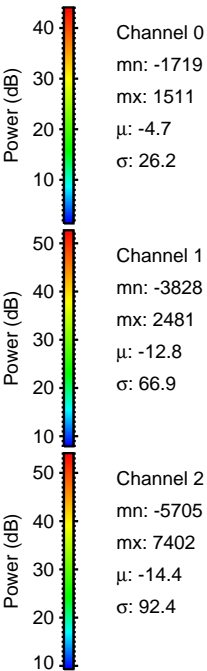
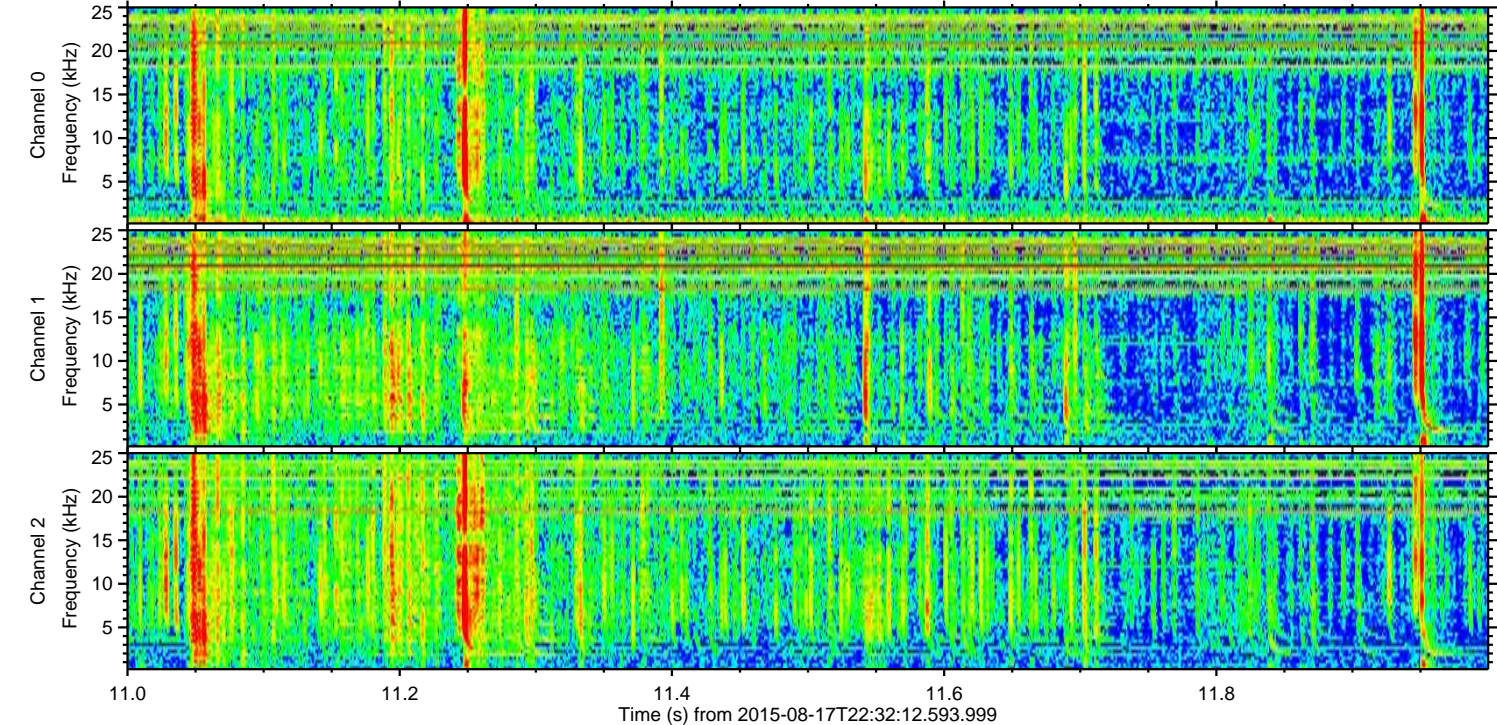
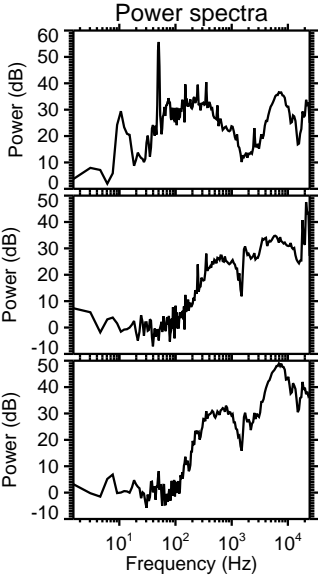
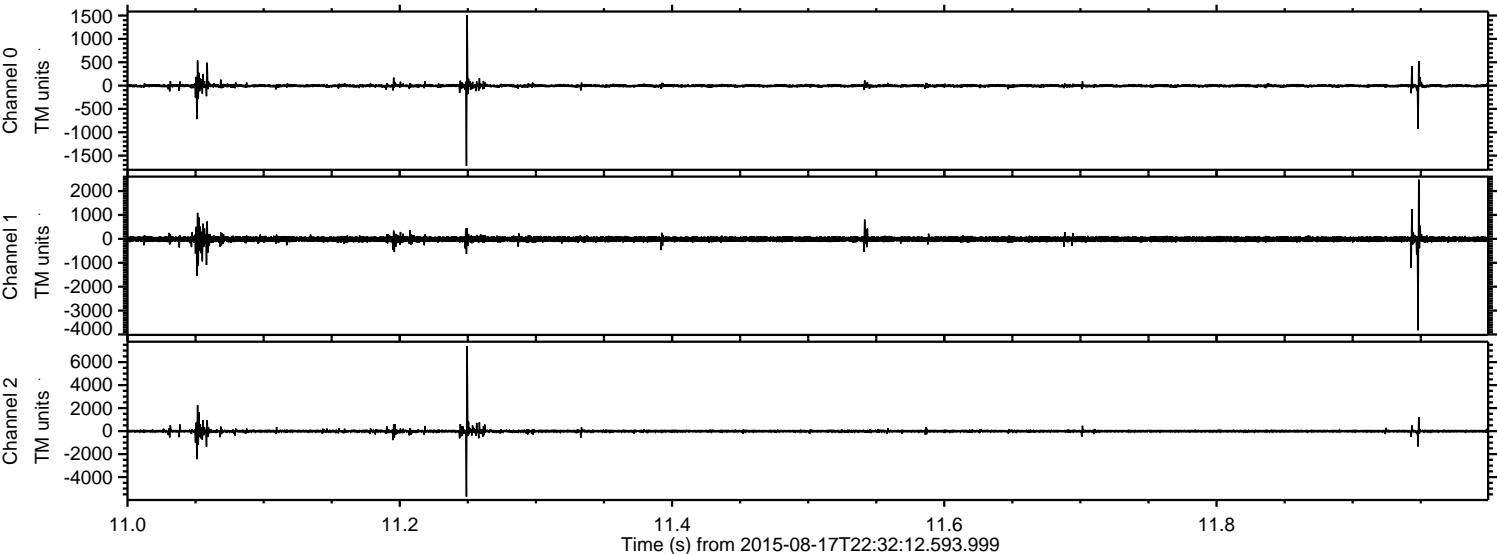



Processed Tue Aug 18 00:38:33 2015 by ELM ver.2012-10-06 from 001\_\_elm20150817\_223211\_\_dat00.bin

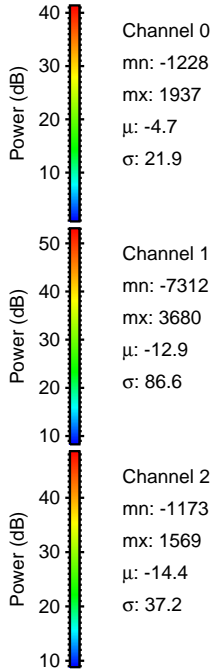
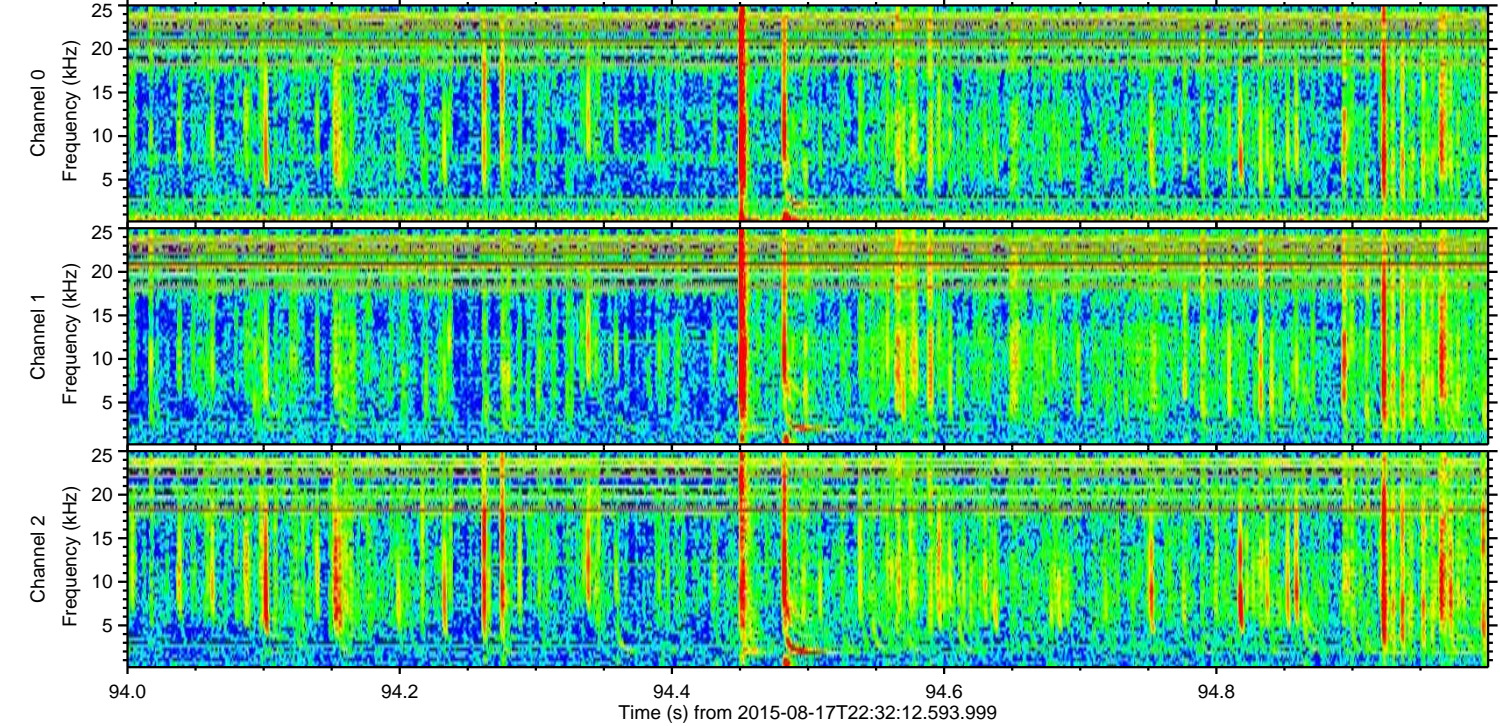
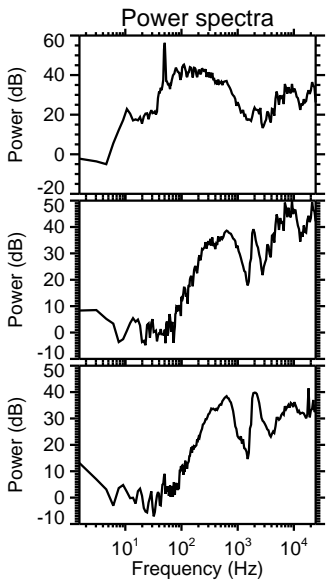
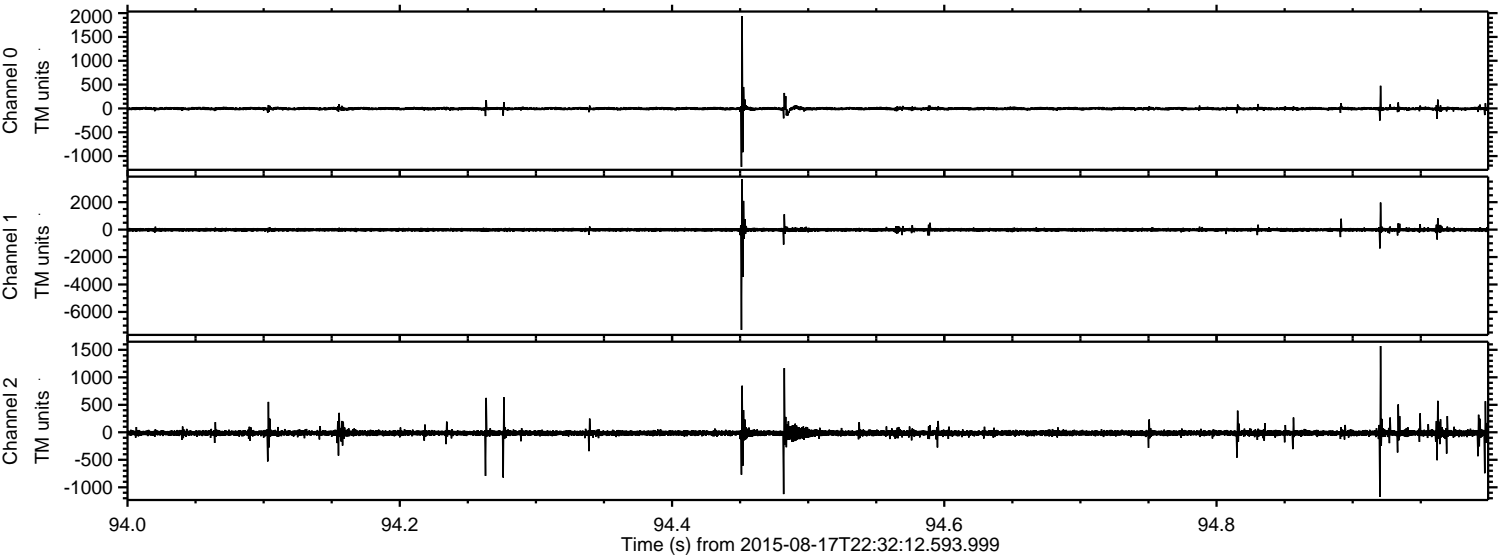

Channel 0  
mn: -1228  
mx: 1937  
 $\mu$ : -4.7  
 $\sigma$ : 21.9

Channel 1  
mn: -7312  
mx: 3680  
 $\mu$ : -12.9  
 $\sigma$ : 86.6

Channel 2  
mn: -1173  
mx: 1569  
 $\mu$ : -14.4  
 $\sigma$ : 37.2



ELMAVAN 3D WAVEFORMS (Measured data sampled at 50 kHz) 51000 packets of 144 samples from 2015-08-17T22:32:12.593.999. Part 118/147

Processed Tue Aug 18 00:38:34 2015 by ELM ver.2012-10-06 from 001\_\_elm20150817\_223211\_\_dat00.bin

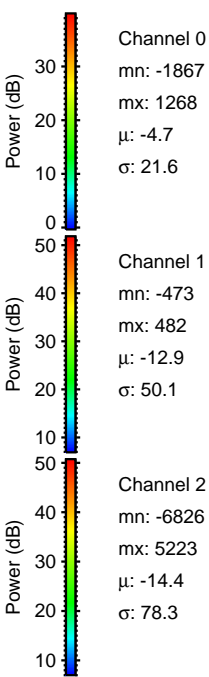
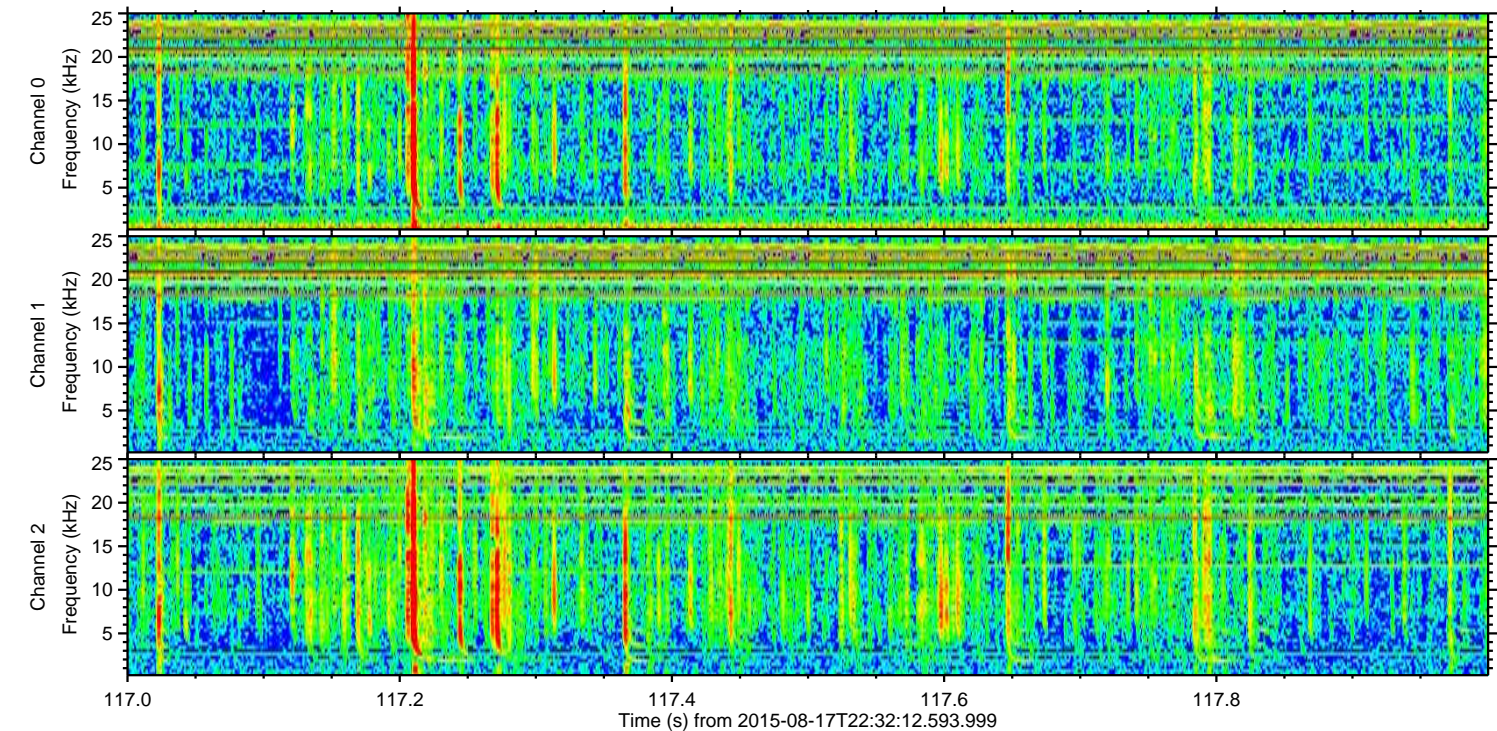
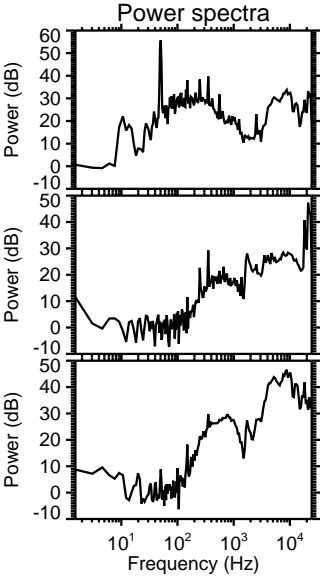
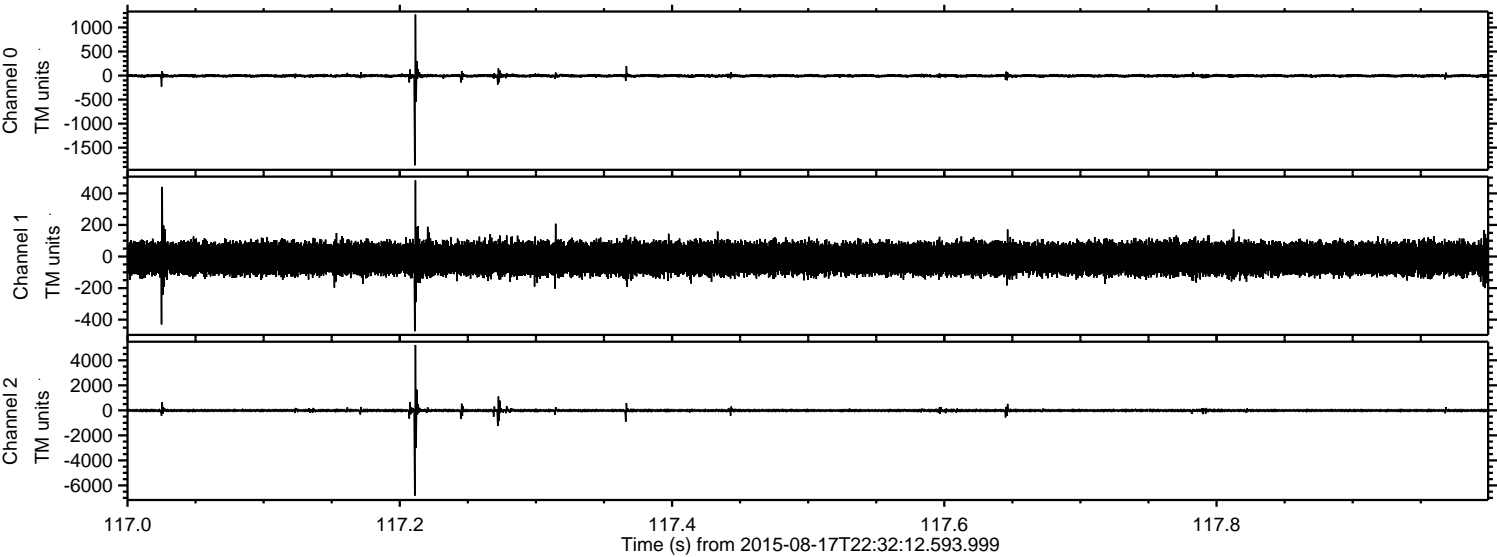



ELMAVAN 3D WAVEFORMS (Measured data sampled at 50 kHz) 51000 packets of 144 samples from 2015-08-17T22:32:12.593.999. Part 112/147

Processed Tue Aug 18 00:38:35 2015 by ELM ver.2012-10-06 from 001\_\_elm20150817\_223211\_\_dat00.bin

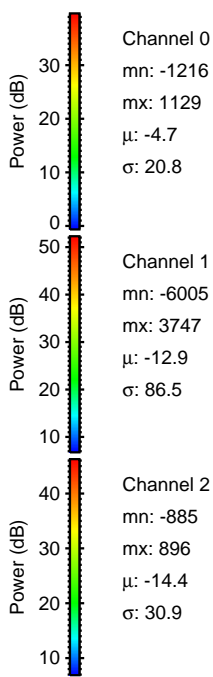
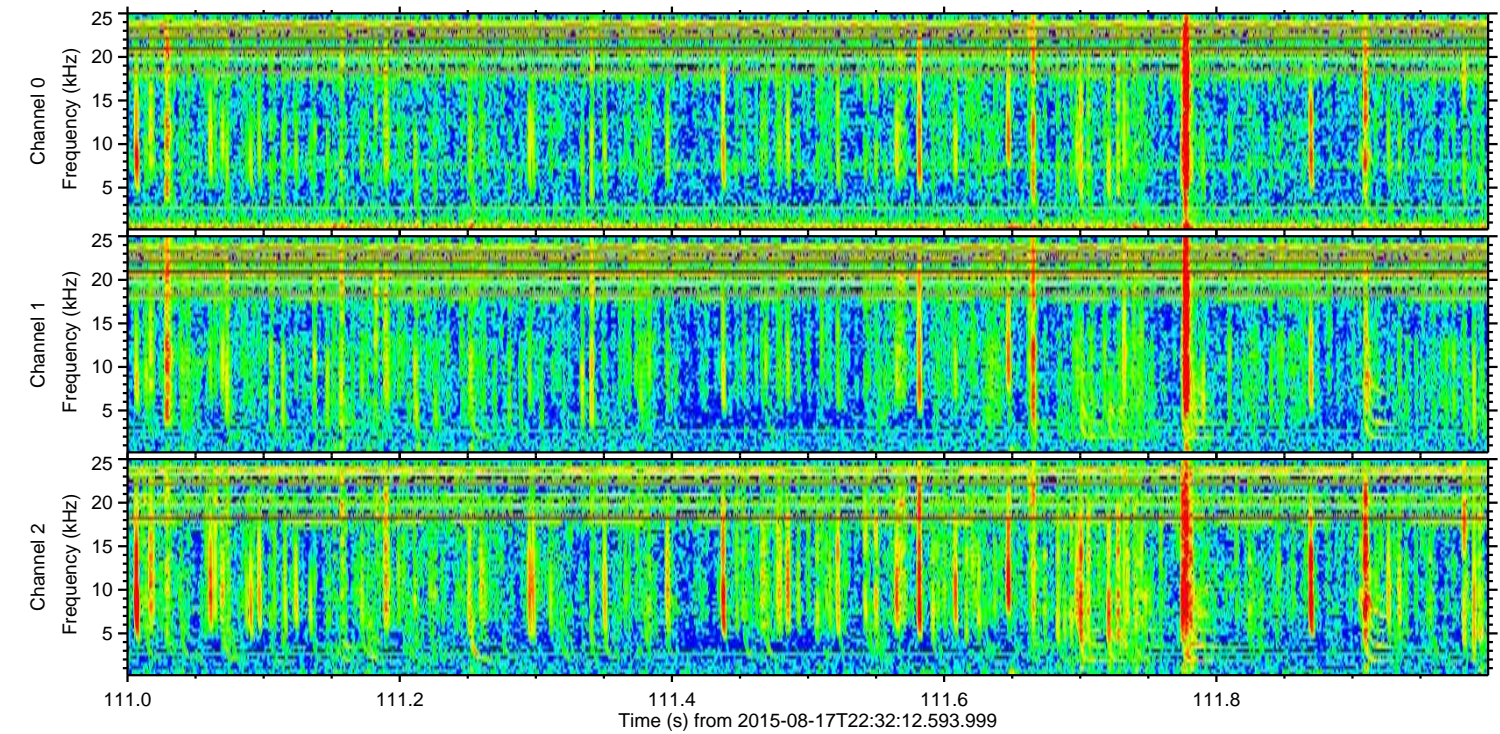
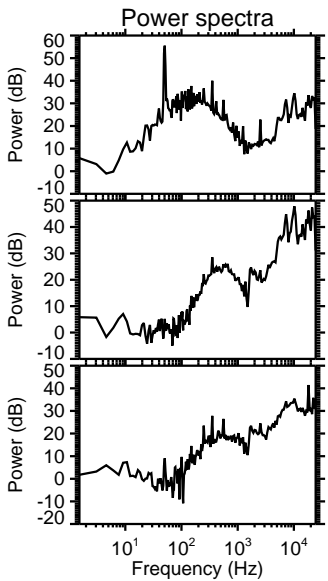
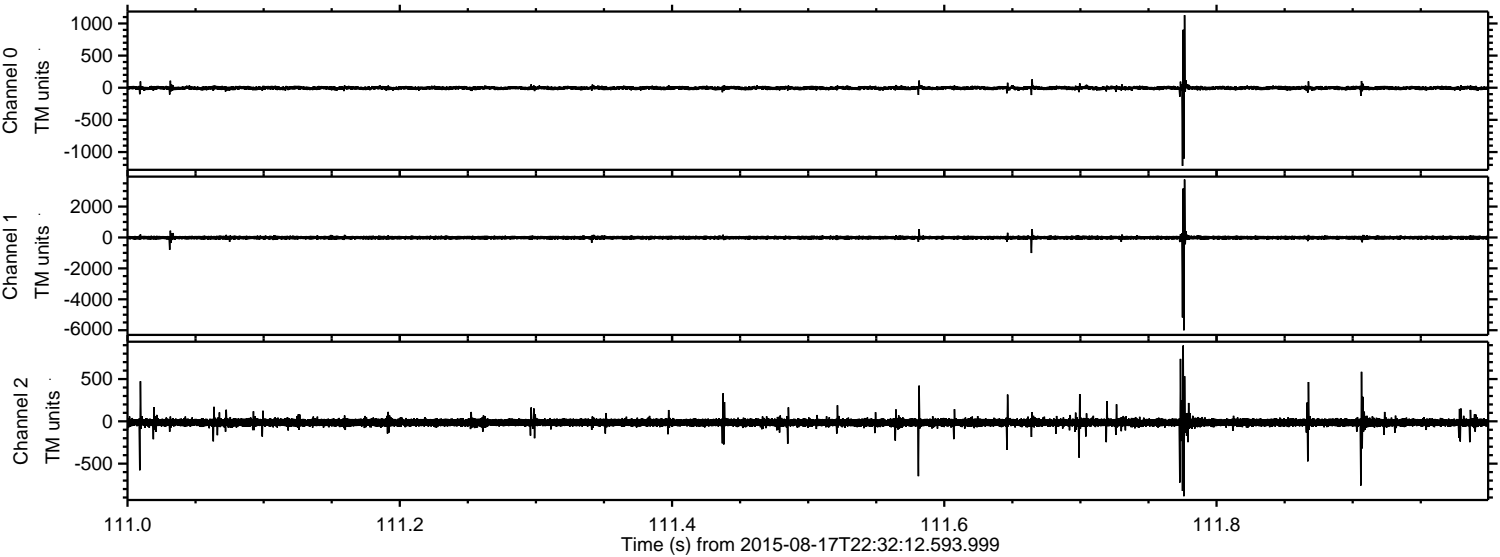



ELMAVAN 3D WAVEFORMS (Measured data sampled at 50 kHz) 51000 packets of 144 samples from 2015-08-17T22:32:12.593.999. Part 63/147

Processed Tue Aug 18 00:38:36 2015 by ELM ver.2012-10-06 from 001\_\_elm20150817\_223211\_\_dat00.bin

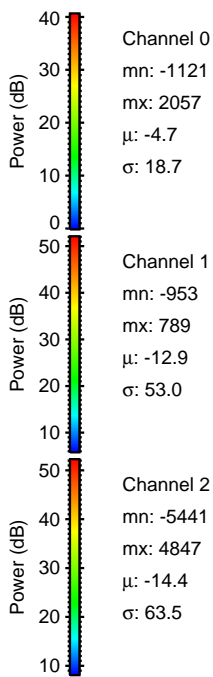
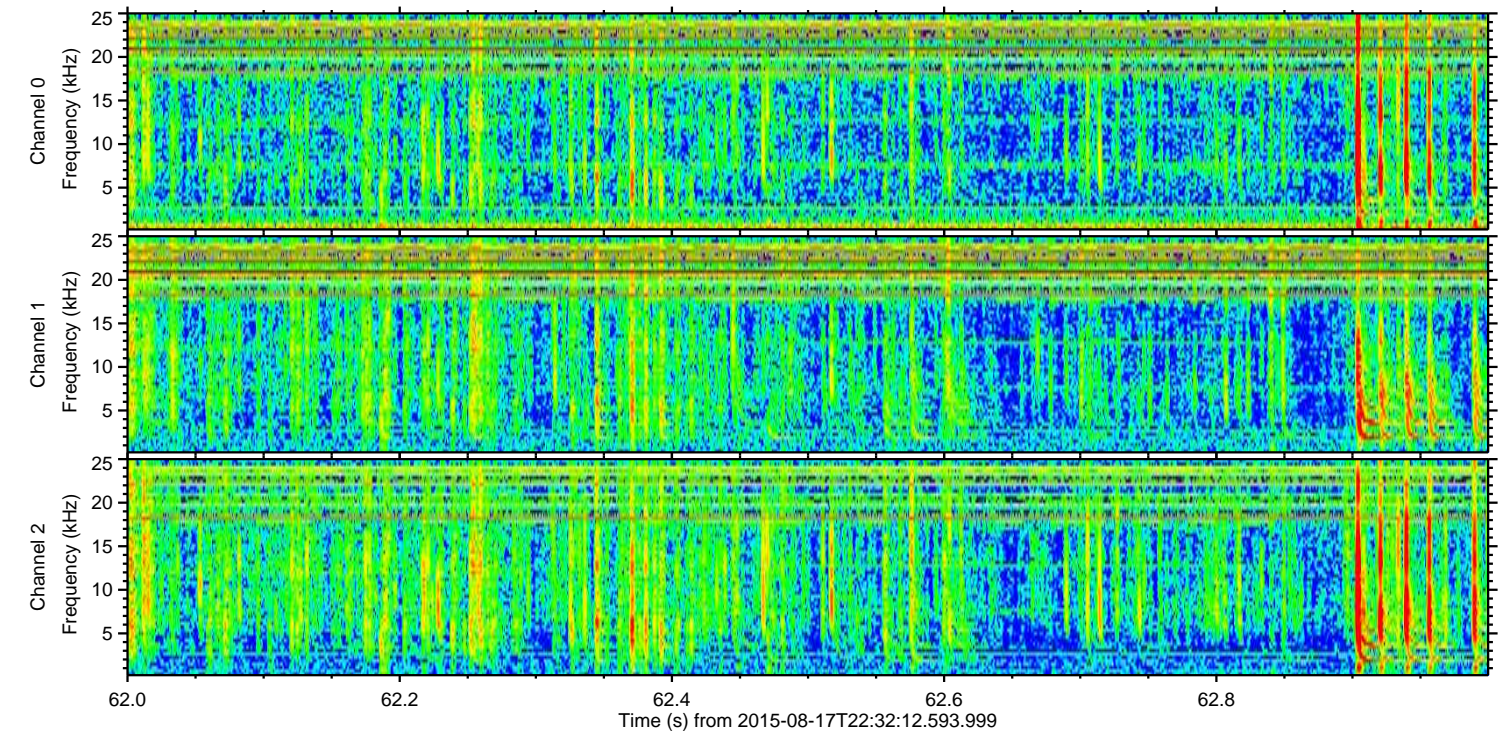
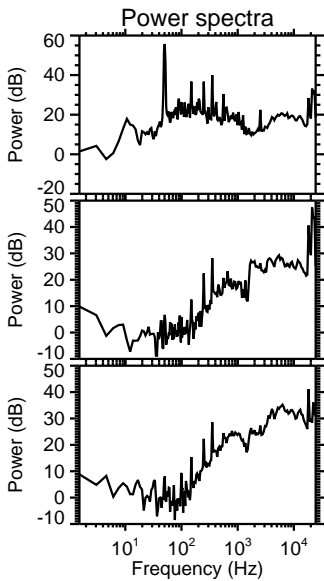
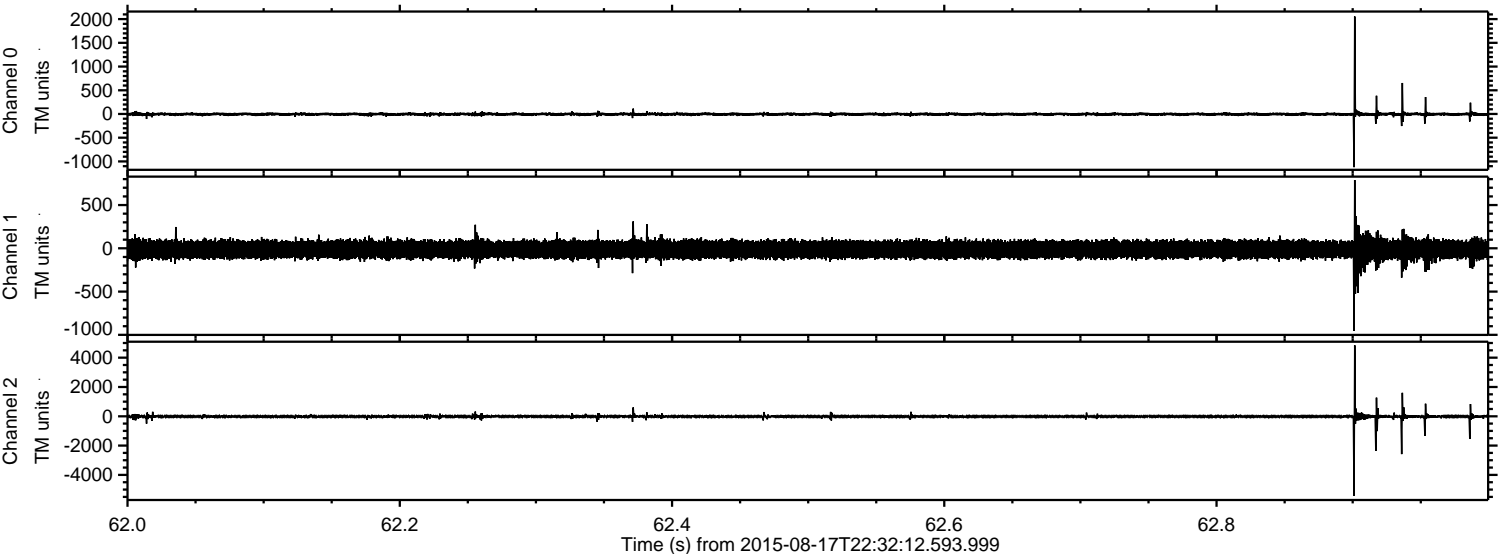



ELMAVAN 3D WAVEFORMS (Measured data sampled at 50 kHz) 51000 packets of 144 samples from 2015-08-17T22:32:12.593.999. Part 82/147

Processed Tue Aug 18 00:38:36 2015 by ELM ver.2012-10-06 from 001\_\_elm20150817\_223211\_\_dat00.bin

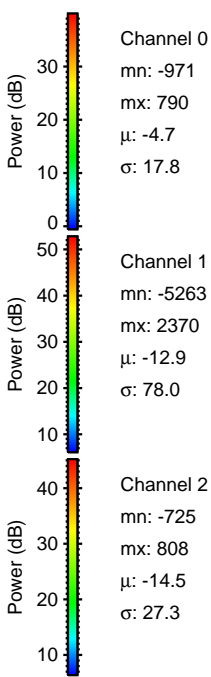
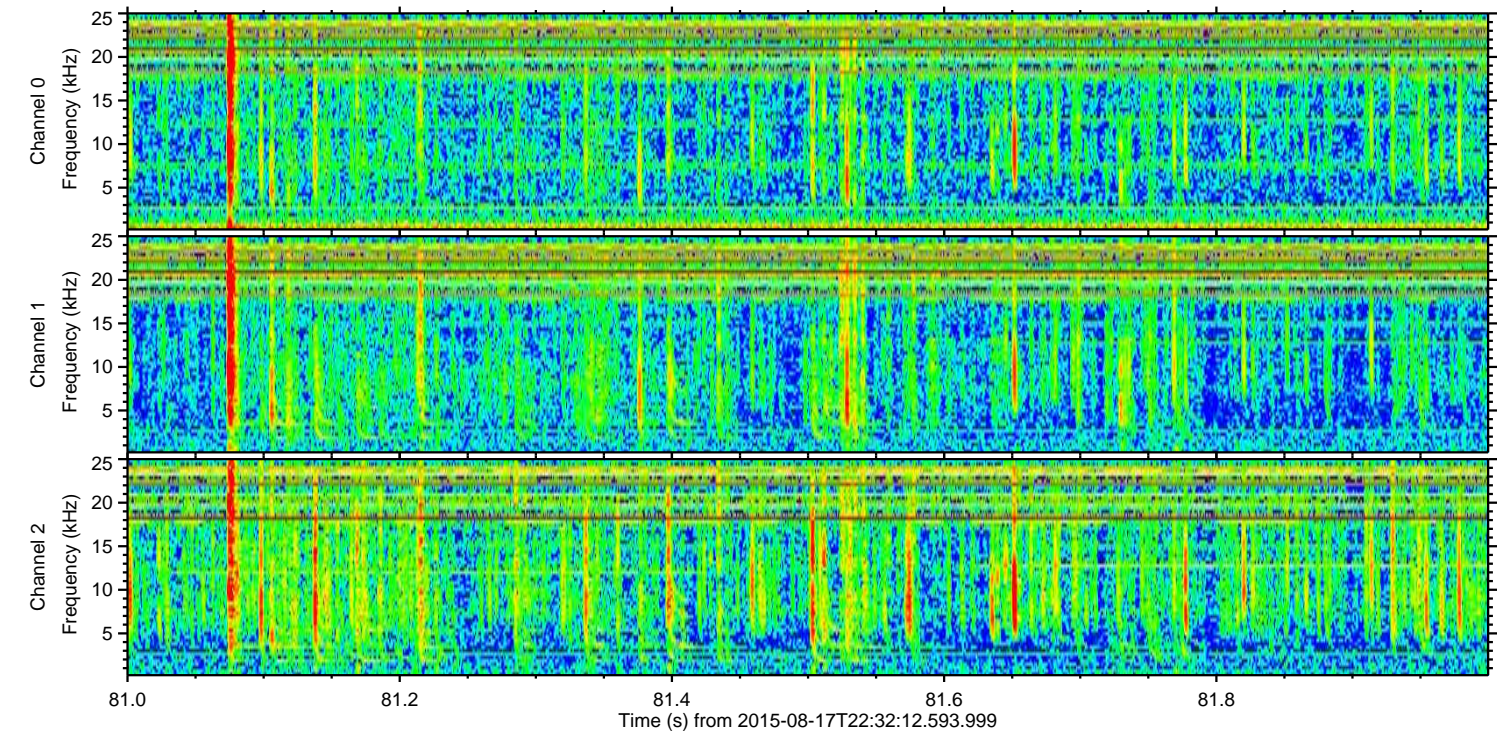
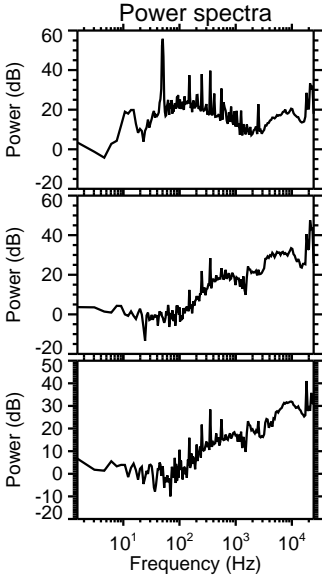
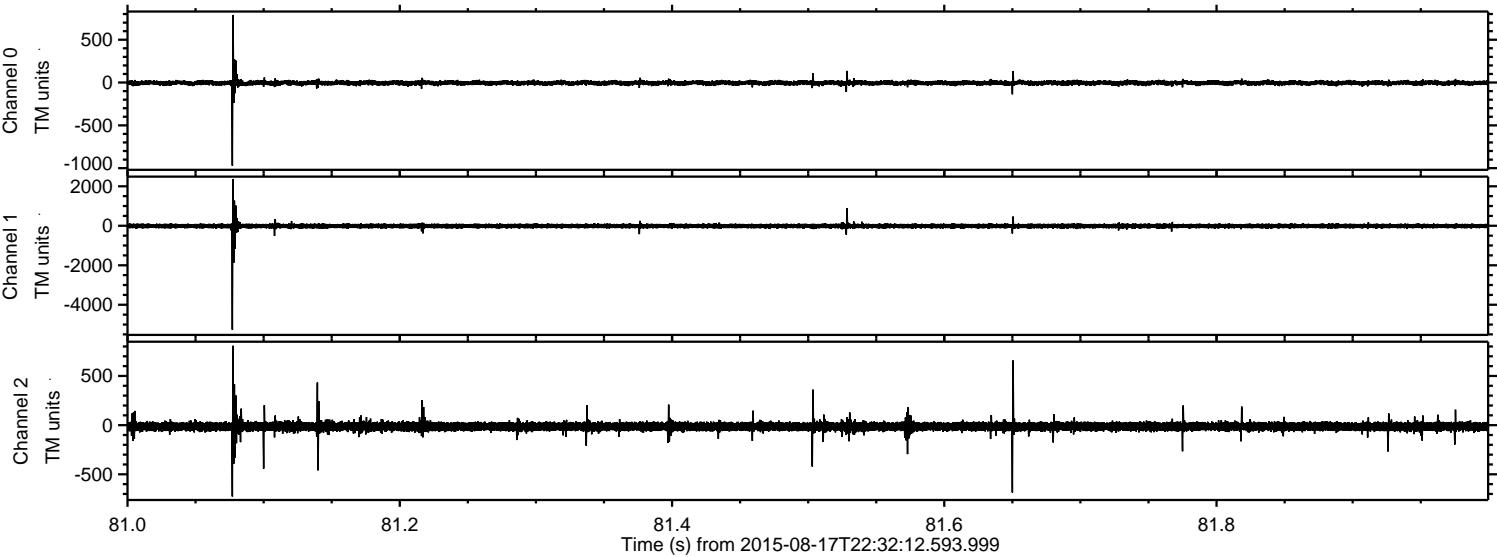



ELMAVAN 3D WAVEFORMS (Measured data sampled at 50 kHz) 51000 packets of 144 samples from 2015-08-17T22:32:12.593.999. Part 104/147

Processed Tue Aug 18 00:38:37 2015 by ELM ver.2012-10-06 from 001\_\_elm20150817\_223211\_\_dat00.bin

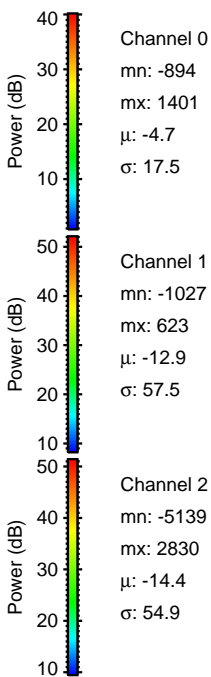
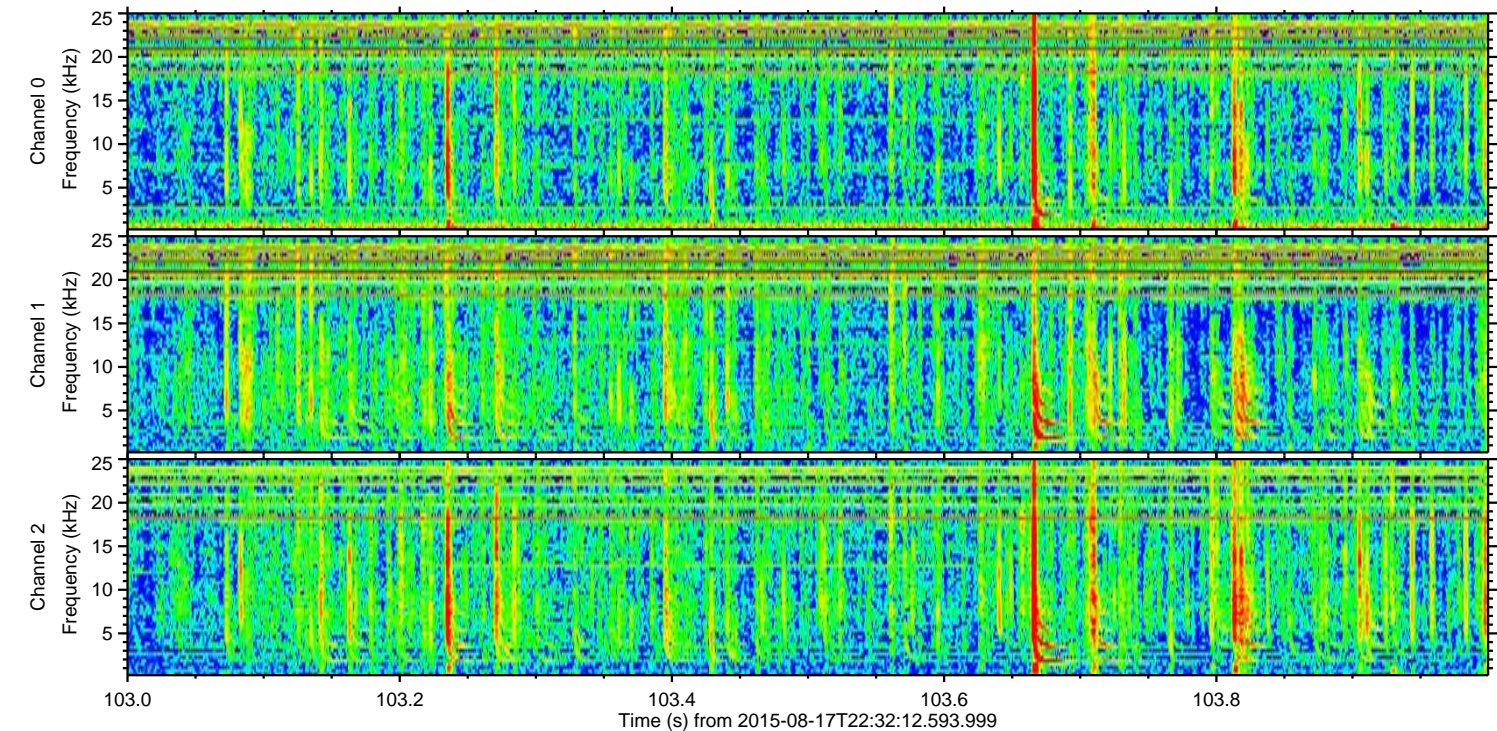
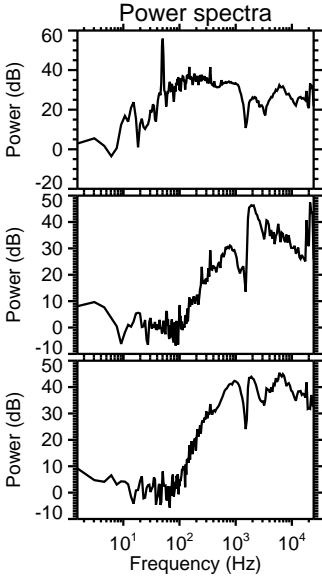
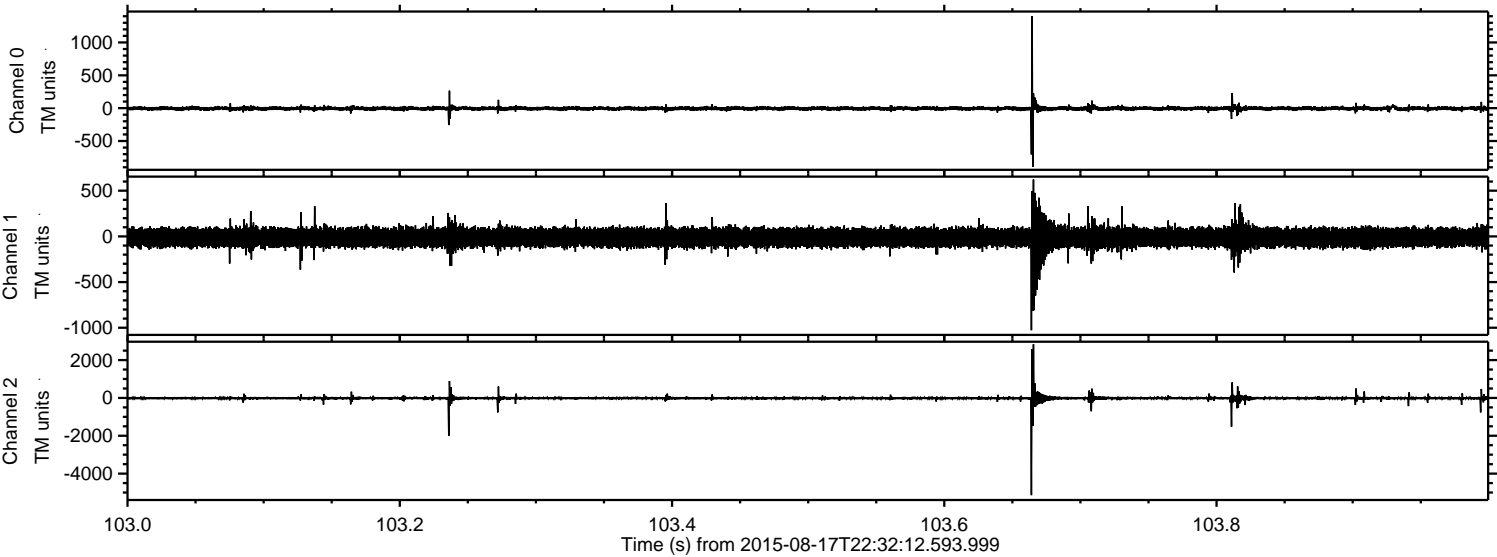

Channel 0  
mn: -894  
mx: 1401  
 $\mu$ : -4.7  
 $\sigma$ : 17.5

Channel 1  
mn: -1027  
mx: 623  
 $\mu$ : -12.9  
 $\sigma$ : 57.5

Channel 2  
mn: -5139  
mx: 2830  
 $\mu$ : -14.4  
 $\sigma$ : 54.9



Processed Tue Aug 18 00:38:38 2015 by ELM ver.2012-10-06 from 001\_\_elm20150817\_223211\_\_dat00.bin

