

ELMAVAN 3D WAVEFORMS (Measured data sampled at 50 kHz) 51000 packets of 144 samples from 2015-08-08T23:52:41.627.999.

Processed Sun Aug 9 01:58:55 2015 by ELM ver.2012-10-06 from 001__elm20150808_235240__dat00.bin

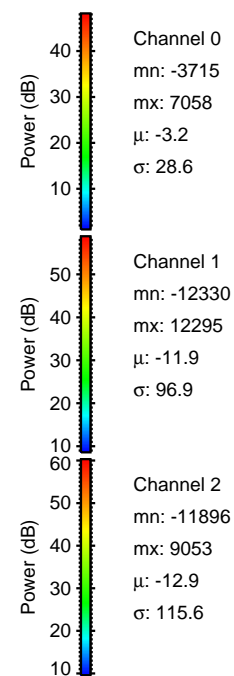

Processed Sun Aug 9 01:59:07 2015 by ELM ver.2012-10-06 from 001__elm20150808_235240__dat00.bin

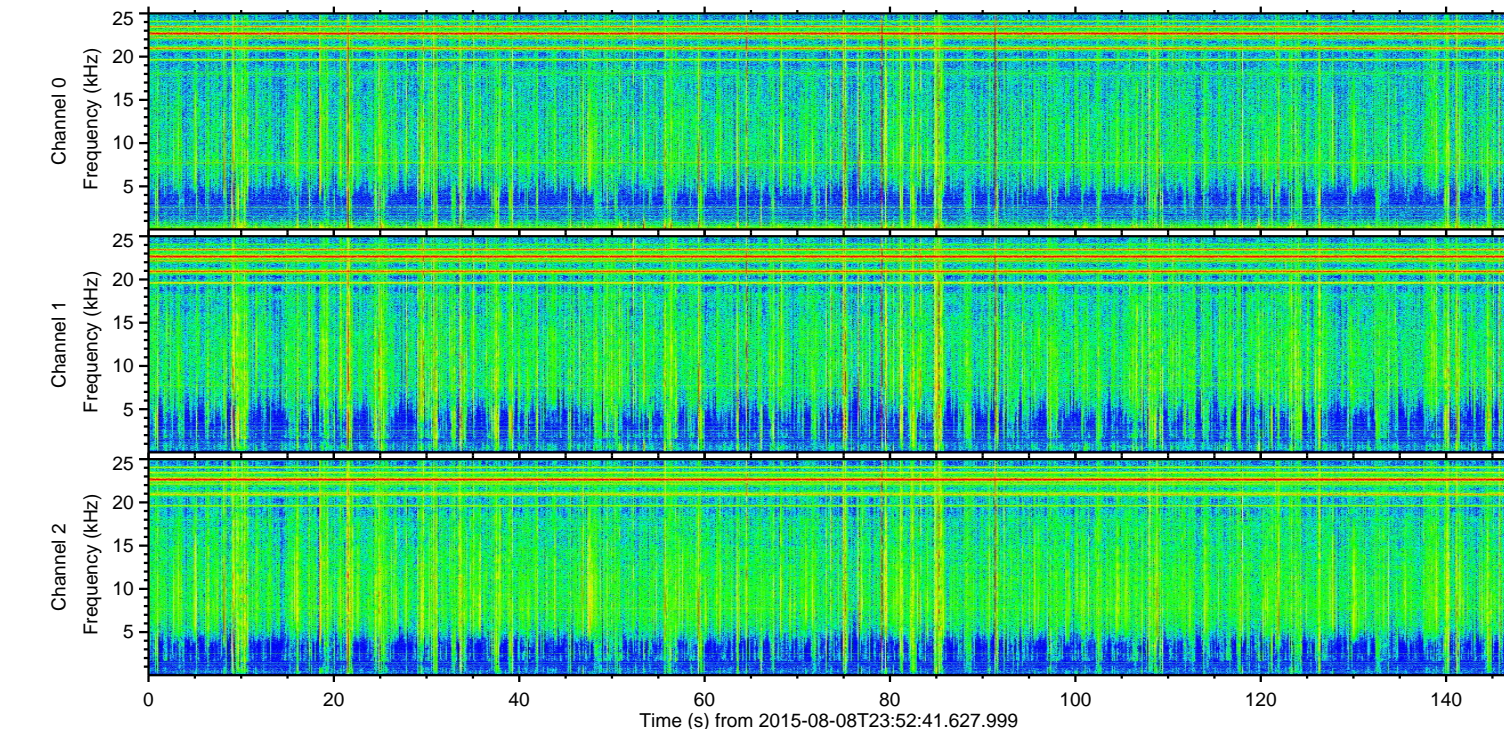
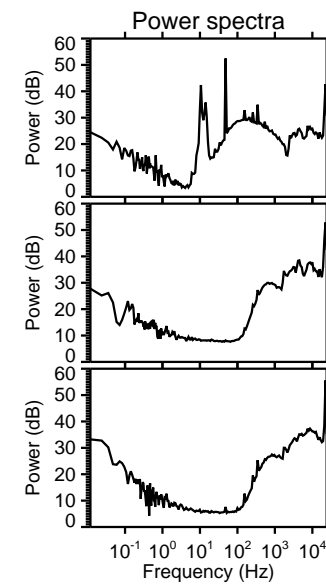
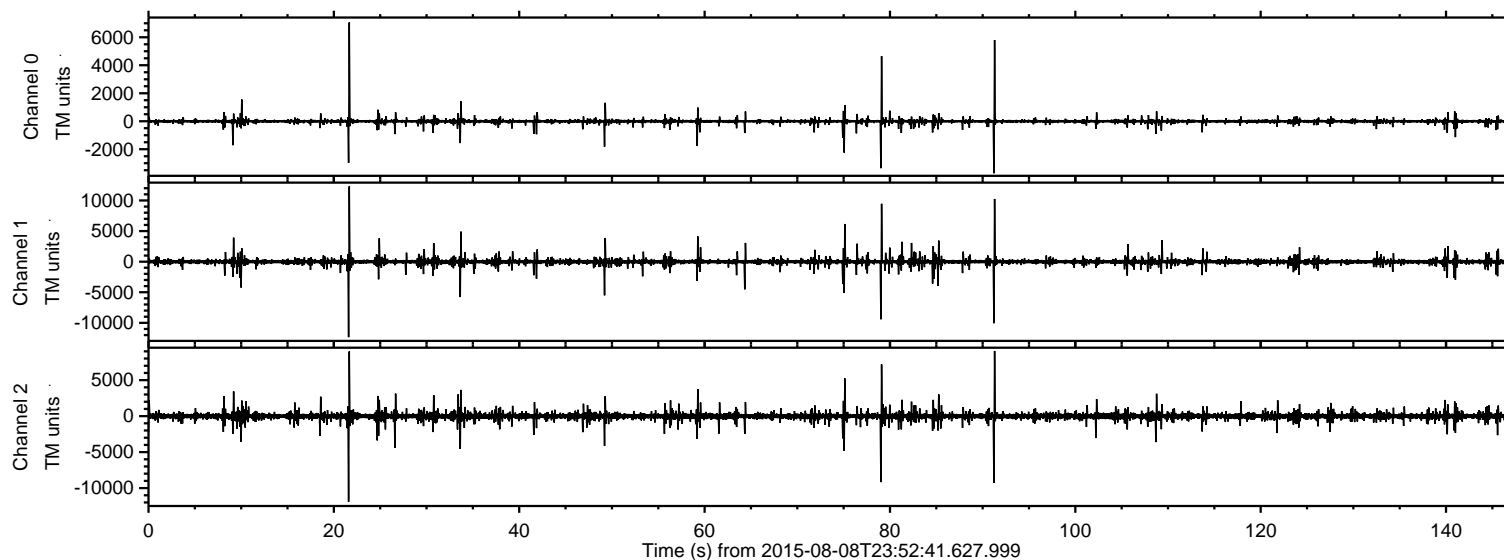
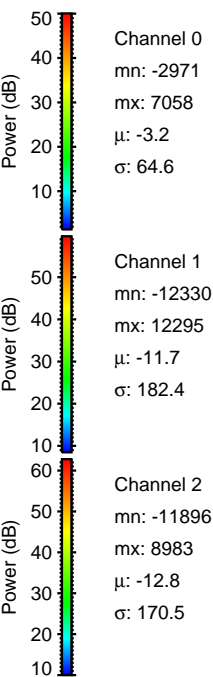
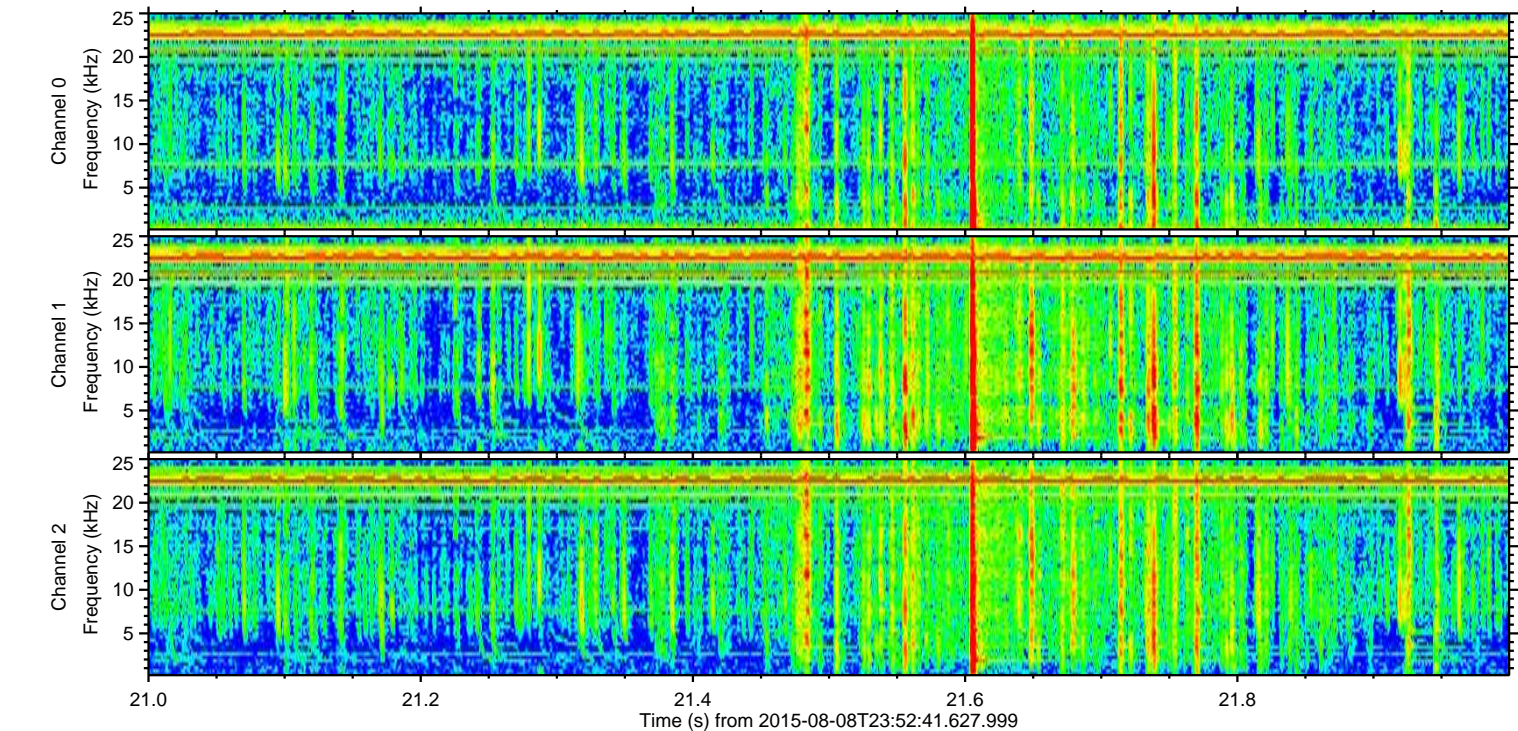
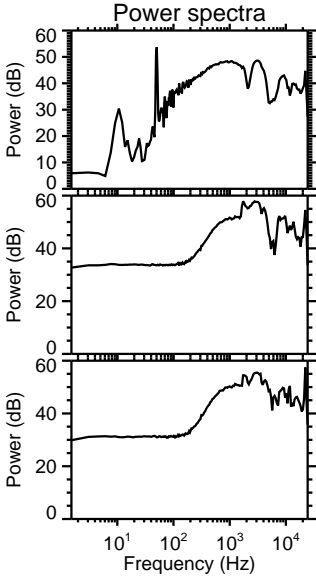
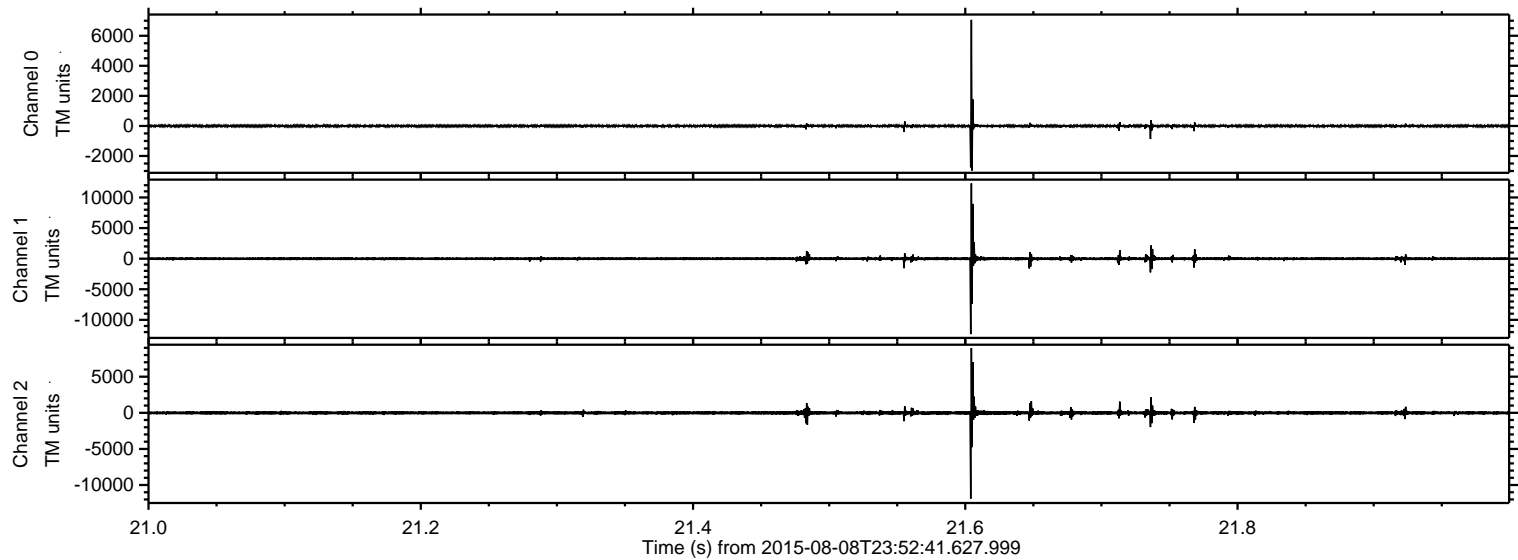

Processed Sun Aug 9 01:59:08 2015 by ELM ver.2012-10-06 from 001__elm20150808_235240__dat00.bin

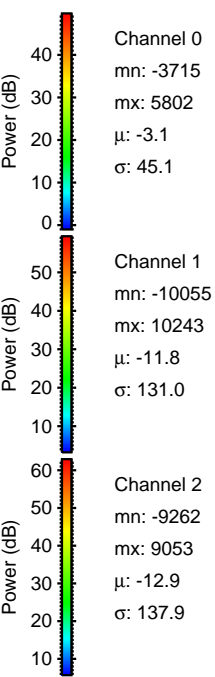
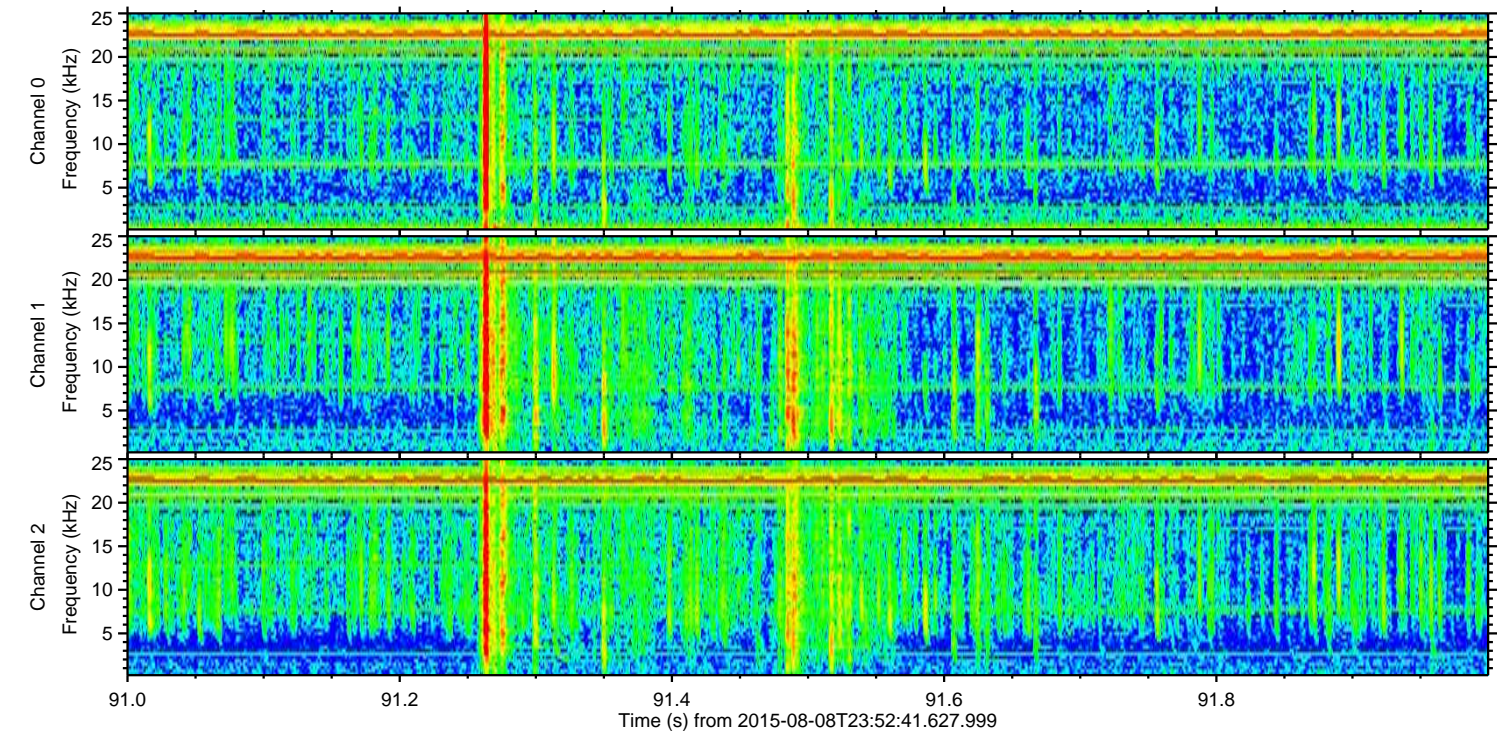
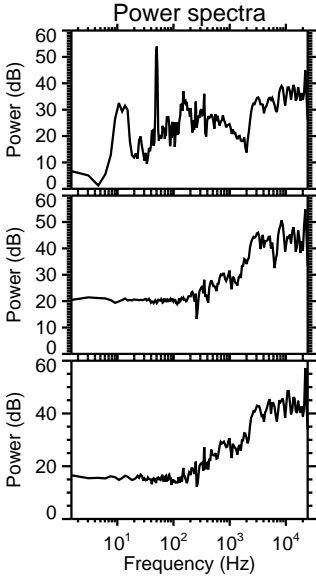
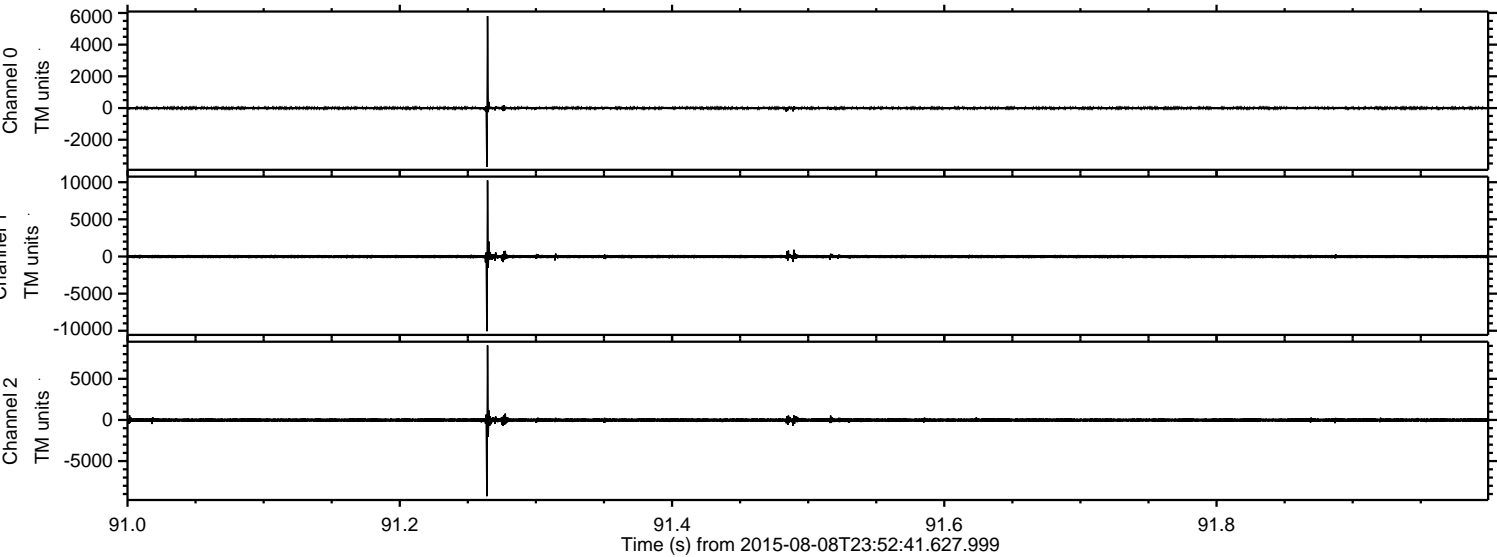

Processed Sun Aug 9 01:59:09 2015 by ELM ver.2012-10-06 from 001__elm20150808_235240__dat00.bin

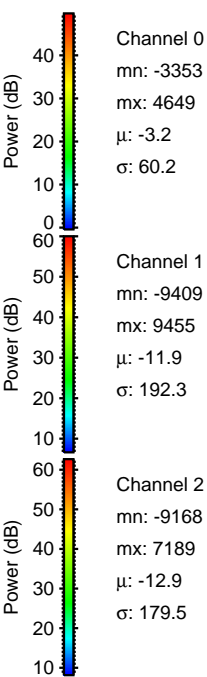
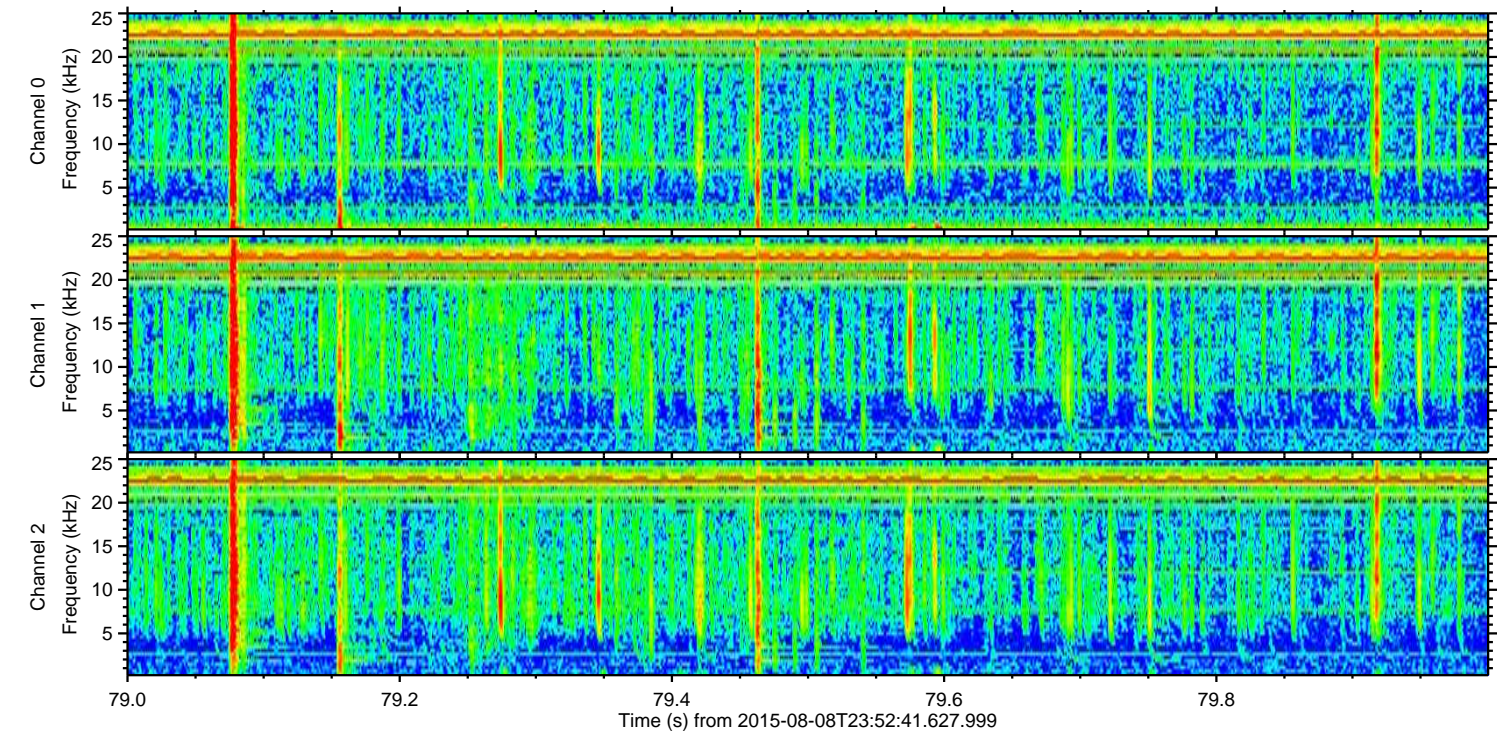
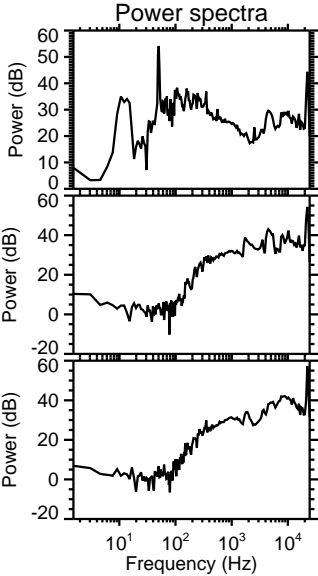
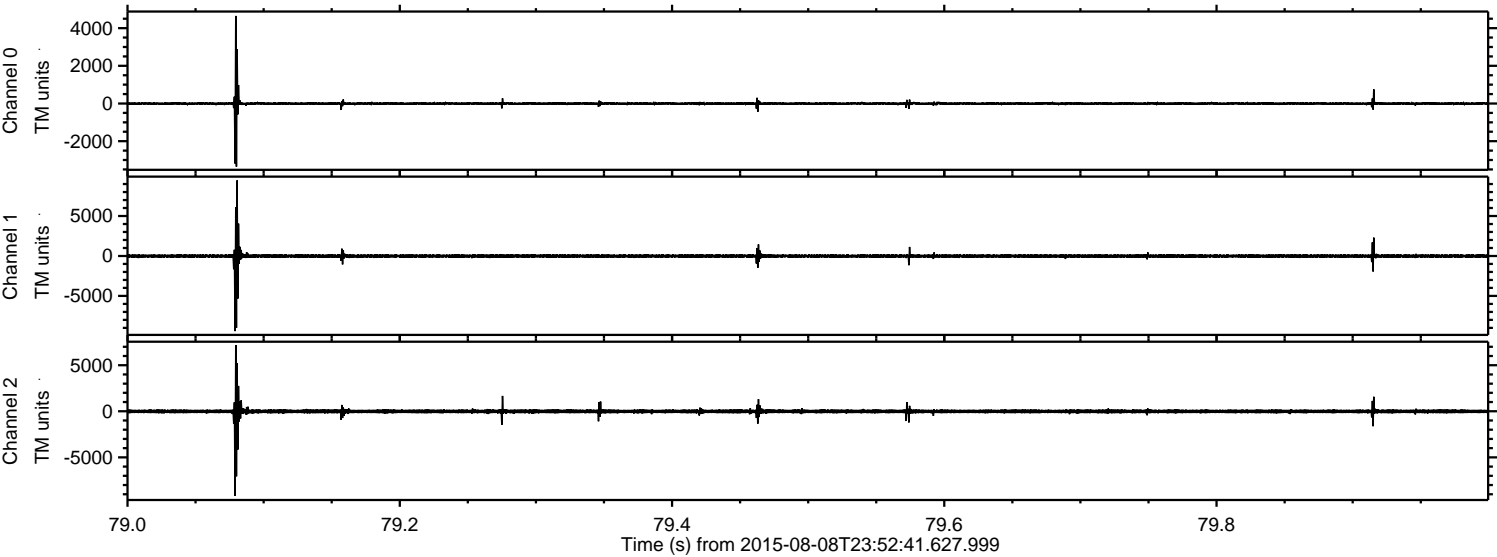

Processed Sun Aug 9 01:59:10 2015 by ELM ver.2012-10-06 from 001__elm20150808_235240__dat00.bin

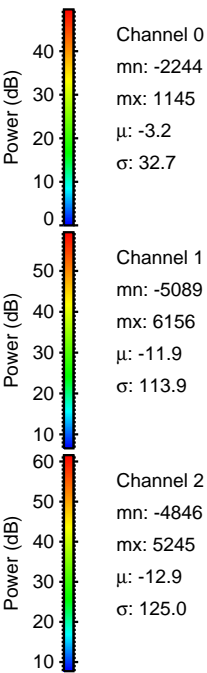
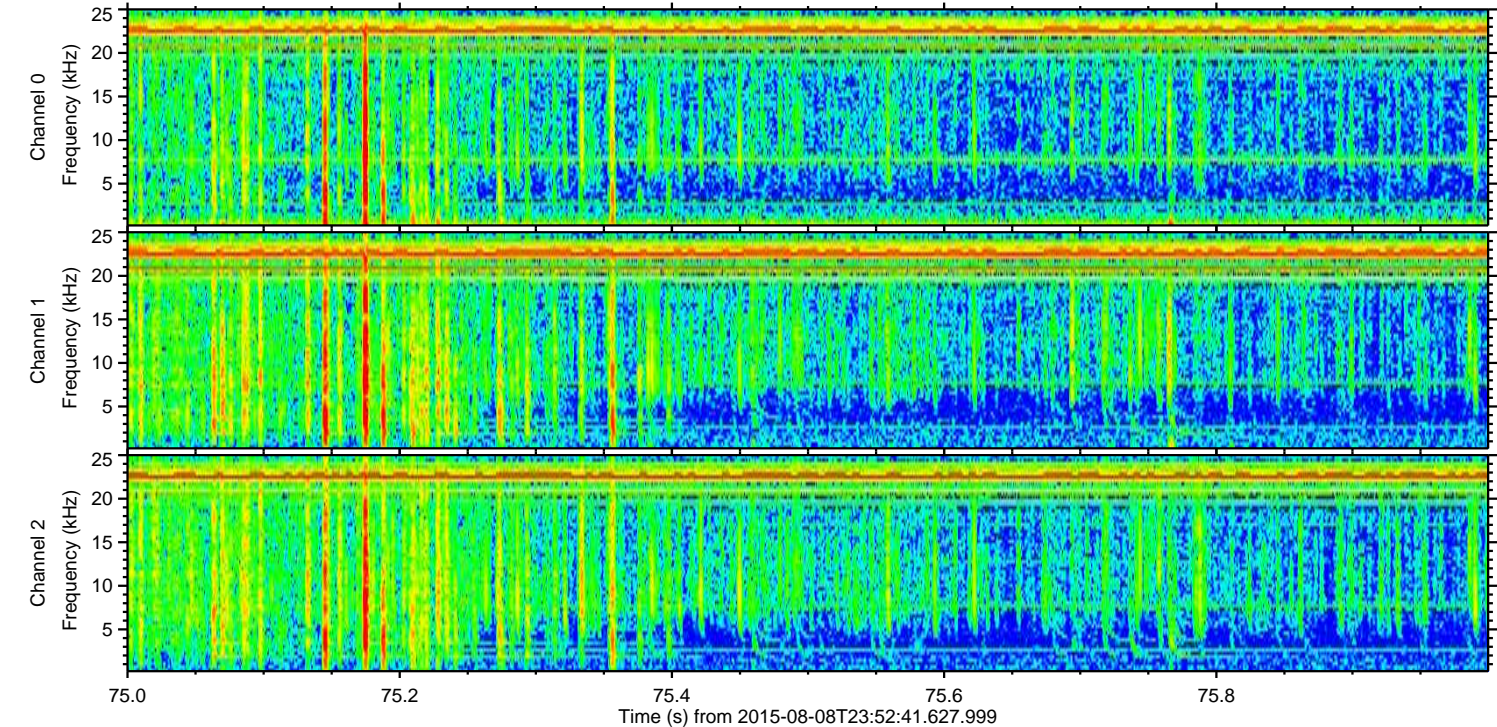
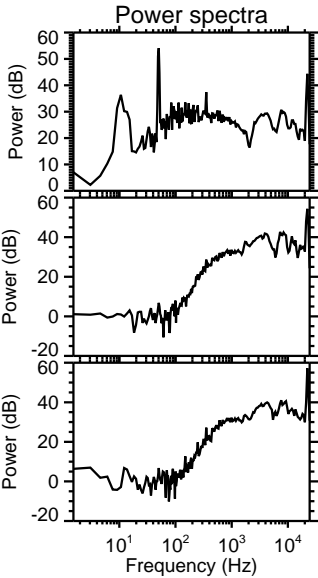
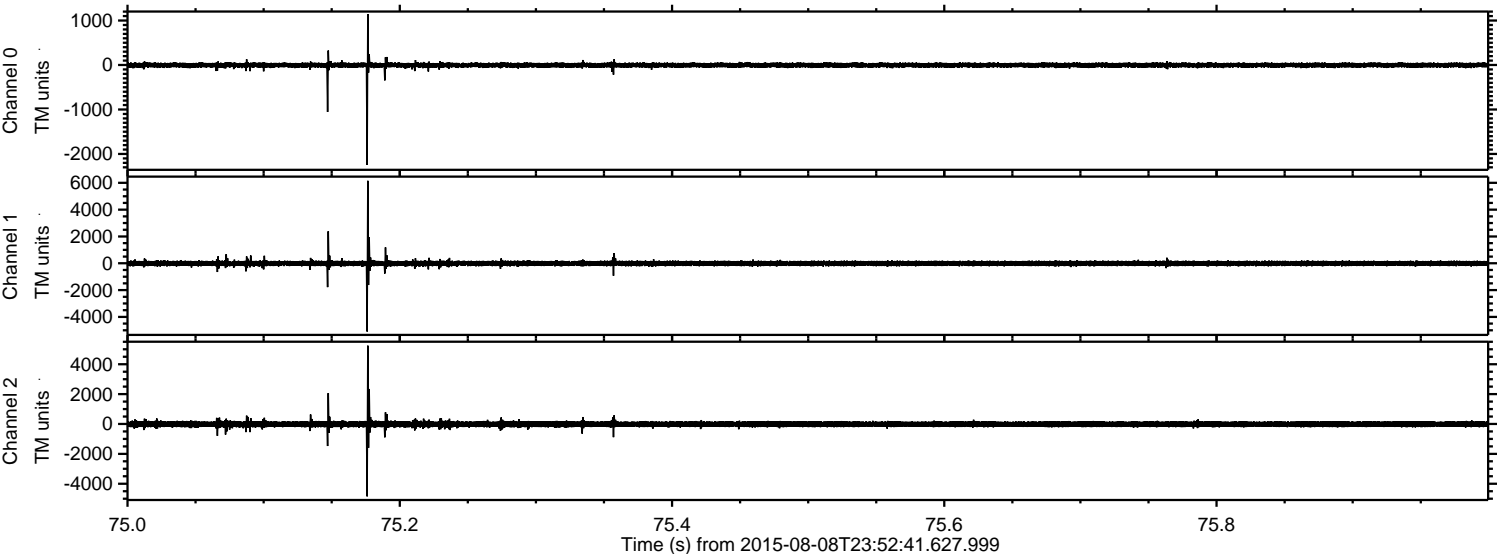

Processed Sun Aug 9 01:59:11 2015 by ELM ver.2012-10-06 from 001__elm20150808_235240__dat00.bin

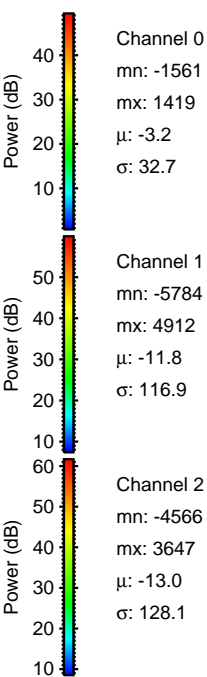
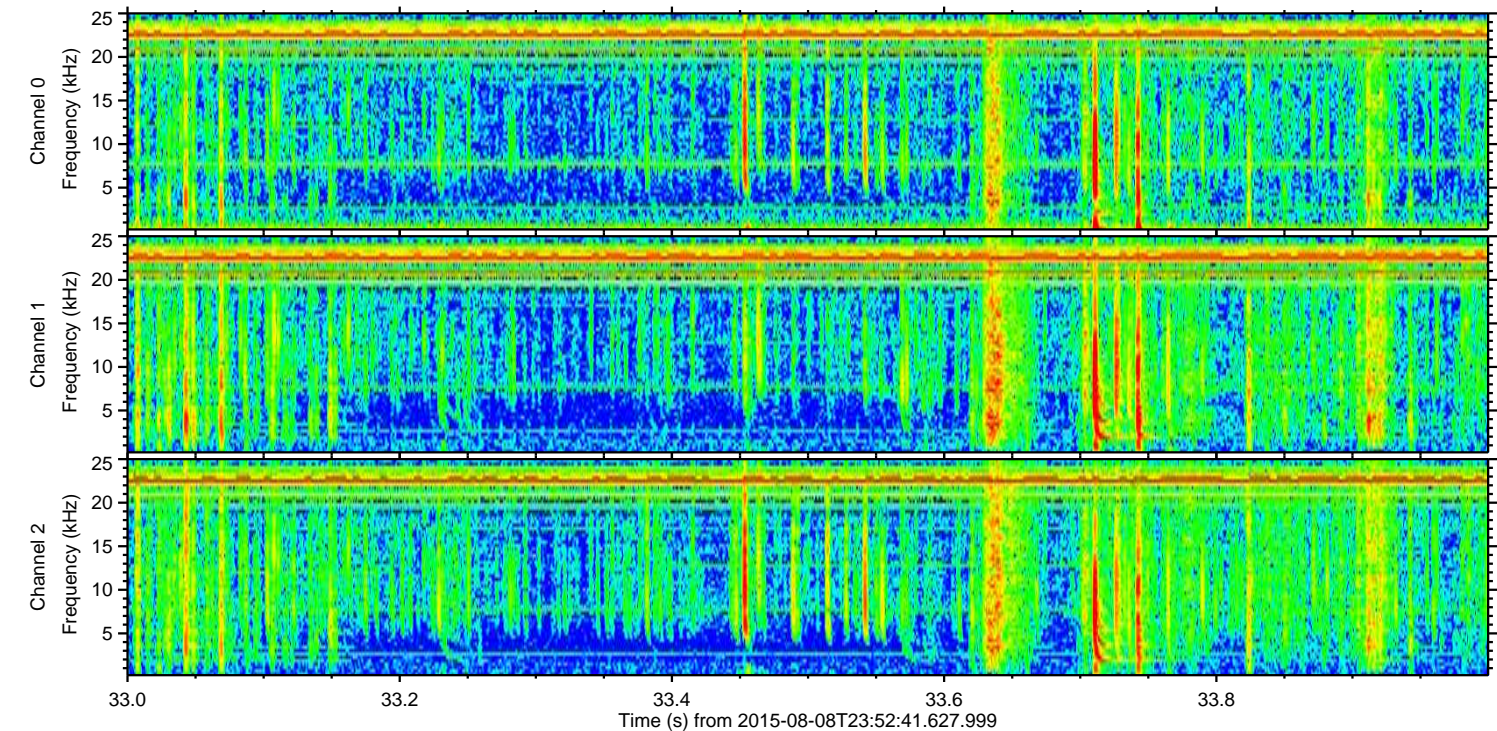
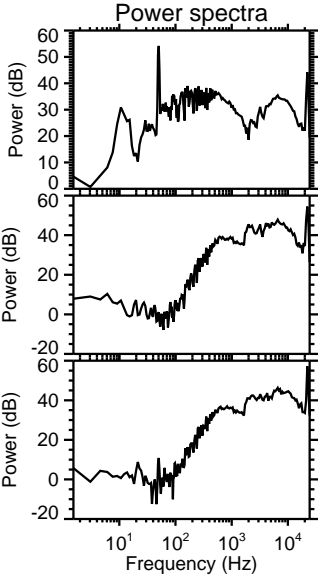
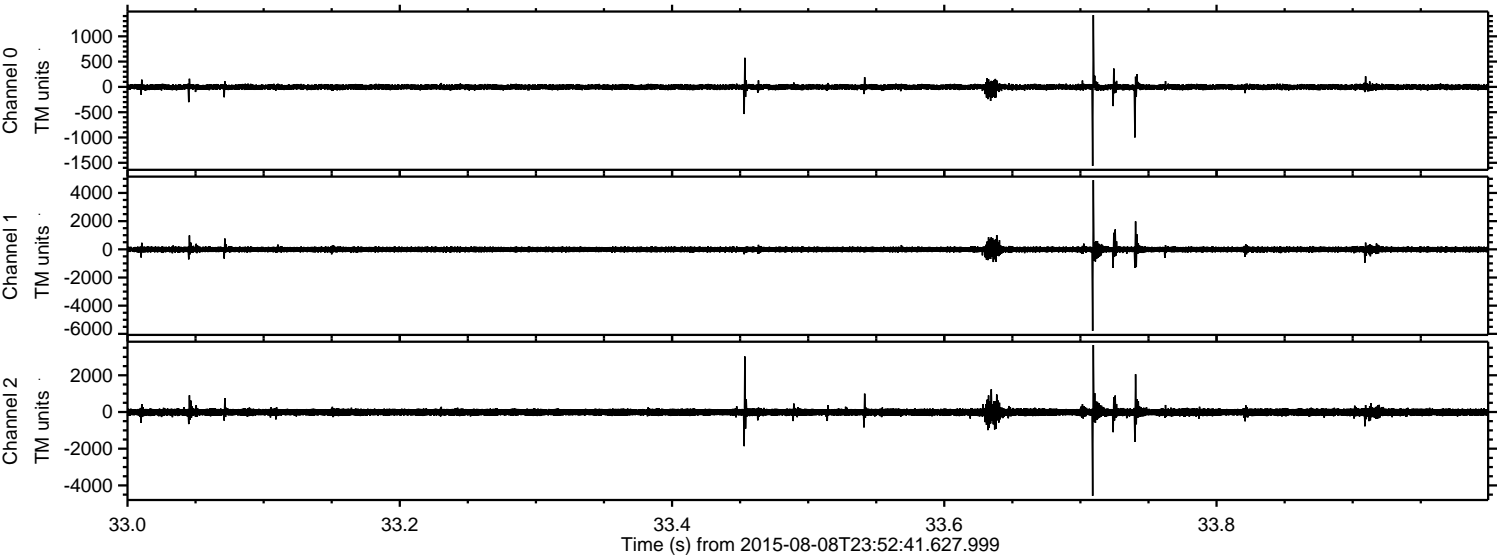

Processed Sun Aug 9 01:59:12 2015 by ELM ver.2012-10-06 from 001__elm20150808_235240__dat00.bin

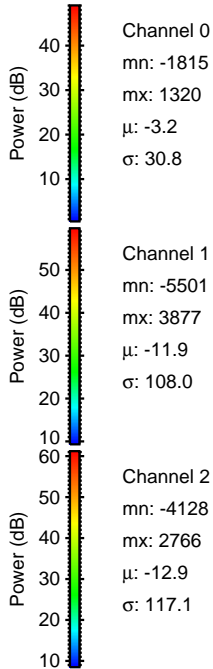
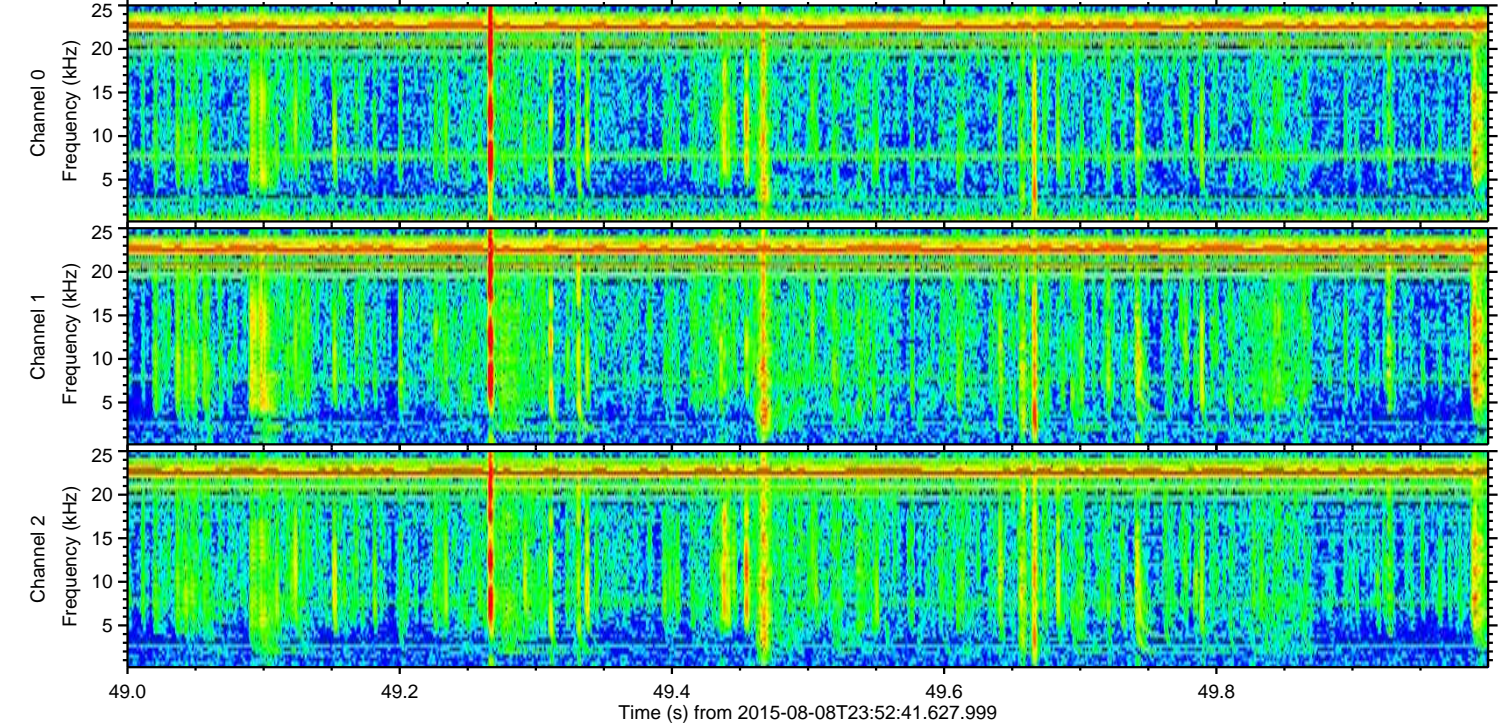
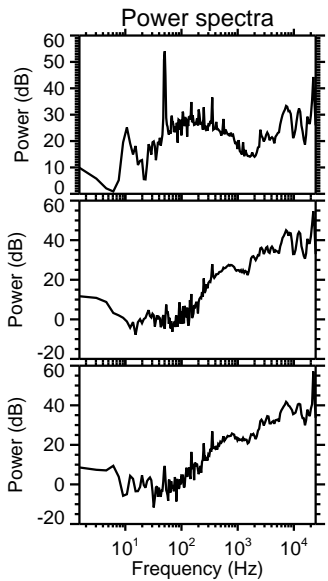
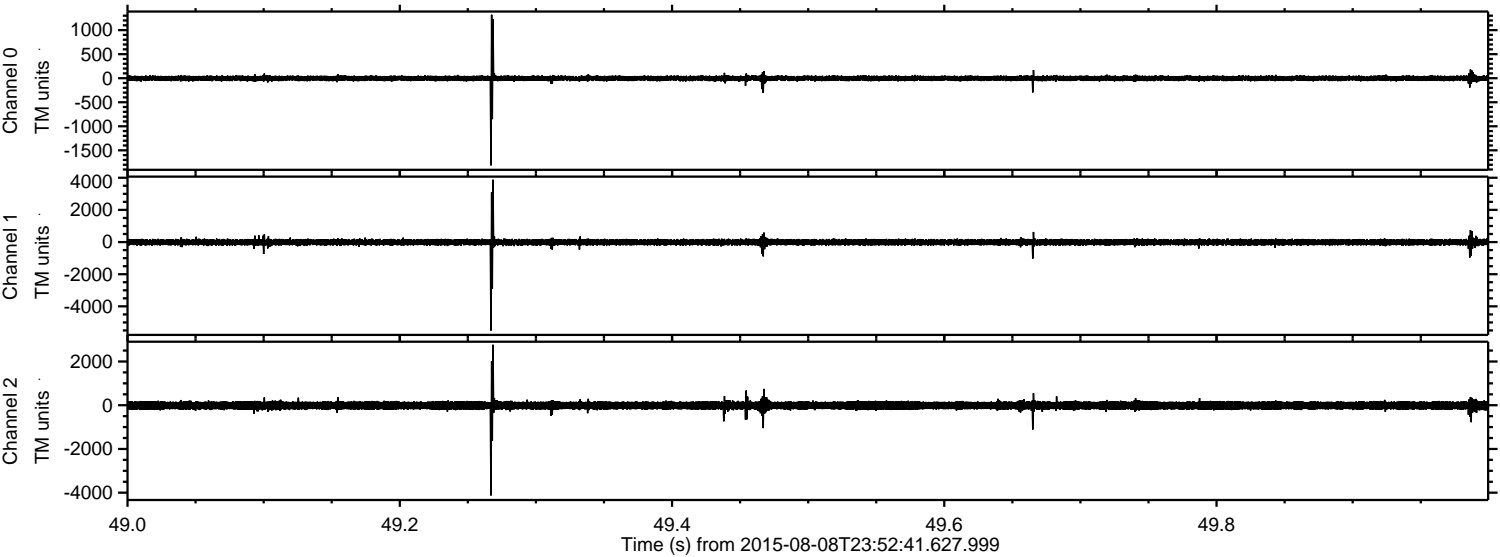

Processed Sun Aug 9 01:59:13 2015 by ELM ver.2012-10-06 from 001__elm20150808_235240__dat00.bin

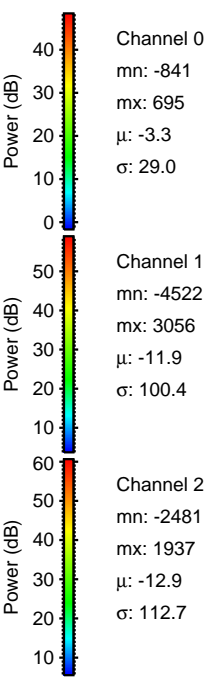
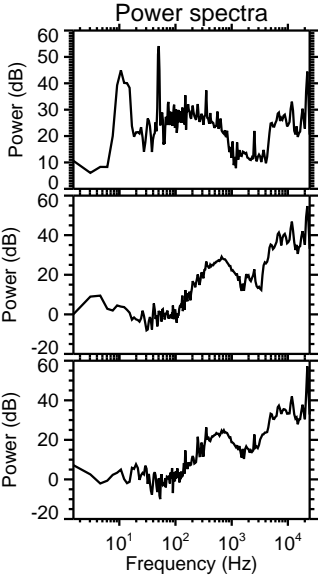
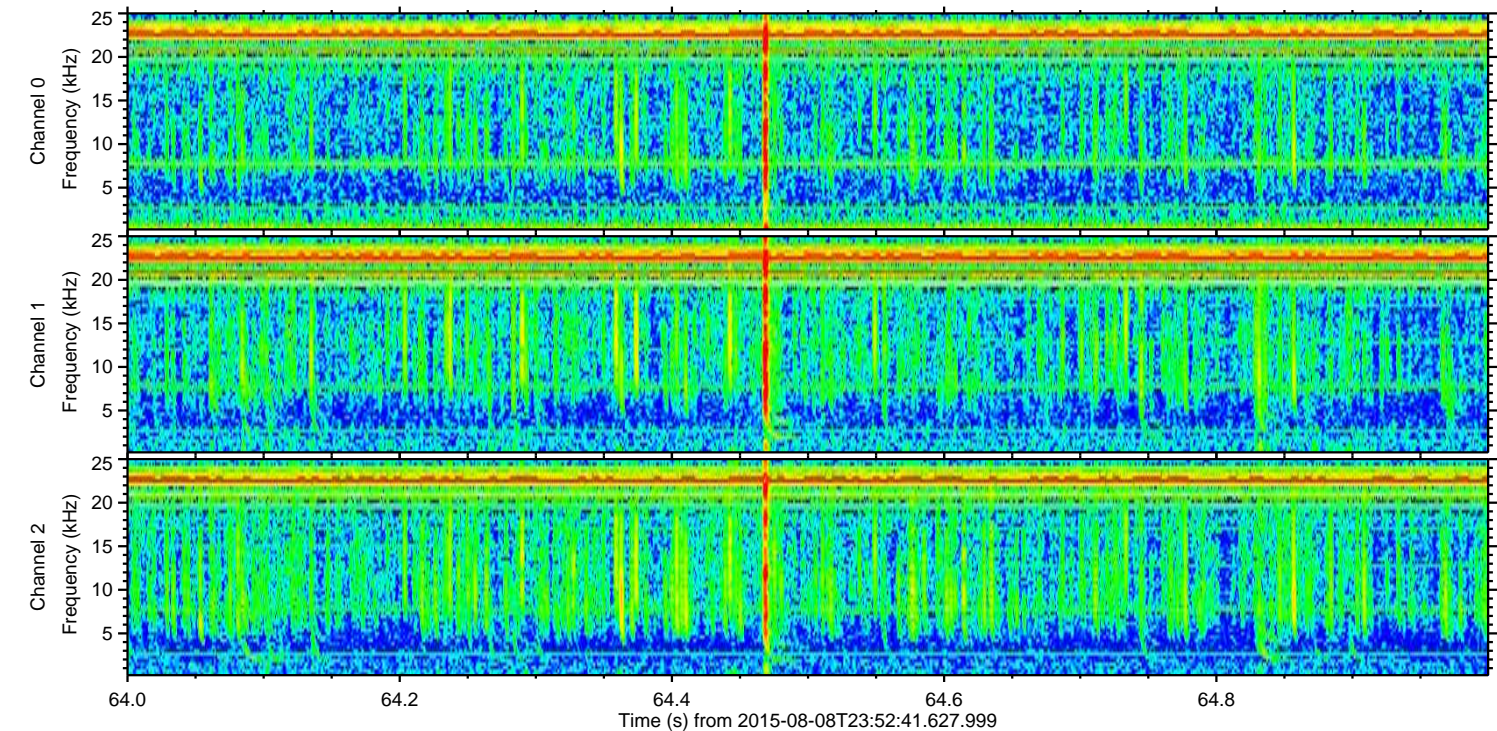
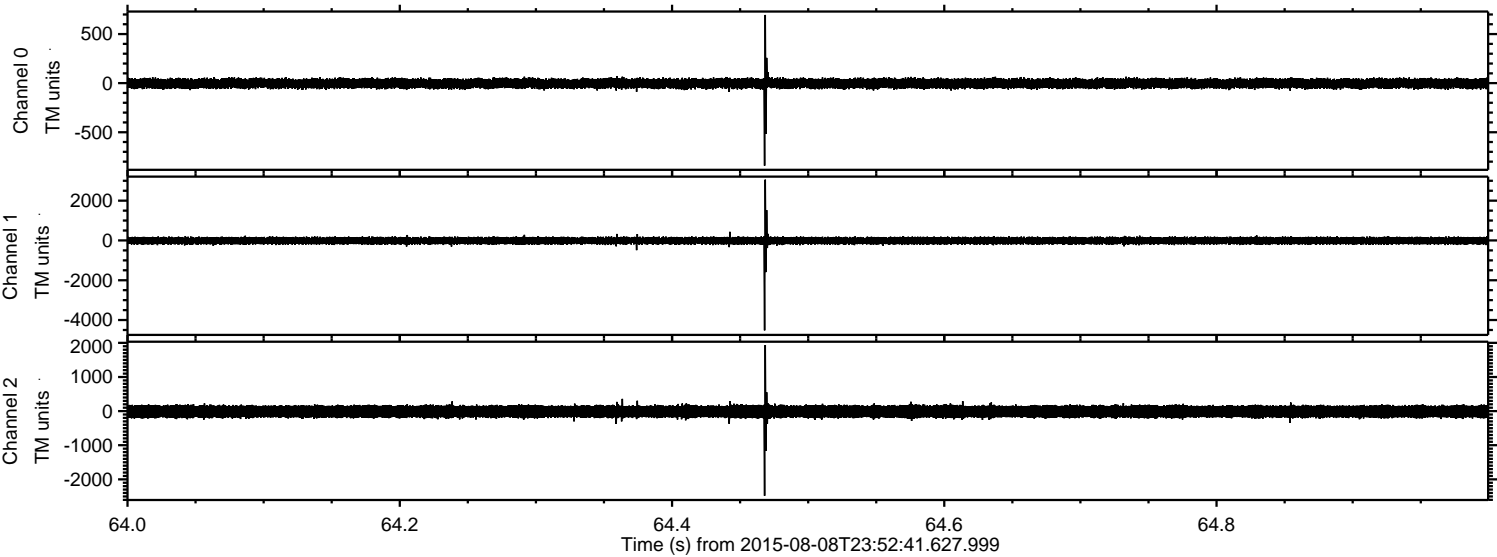

Channel 0
mn: -841
mx: 695
 μ : -3.3
 σ : 29.0

Channel 1
mn: -4522
mx: 3056
 μ : -11.9
 σ : 100.4

Channel 2
mn: -2481
mx: 1937
 μ : -12.9
 σ : 112.7

Processed Sun Aug 9 01:59:14 2015 by ELM ver.2012-10-06 from 001__elm20150808_235240__dat00.bin

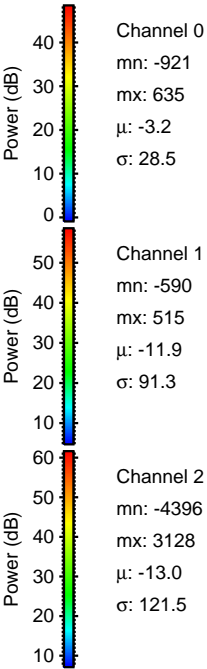
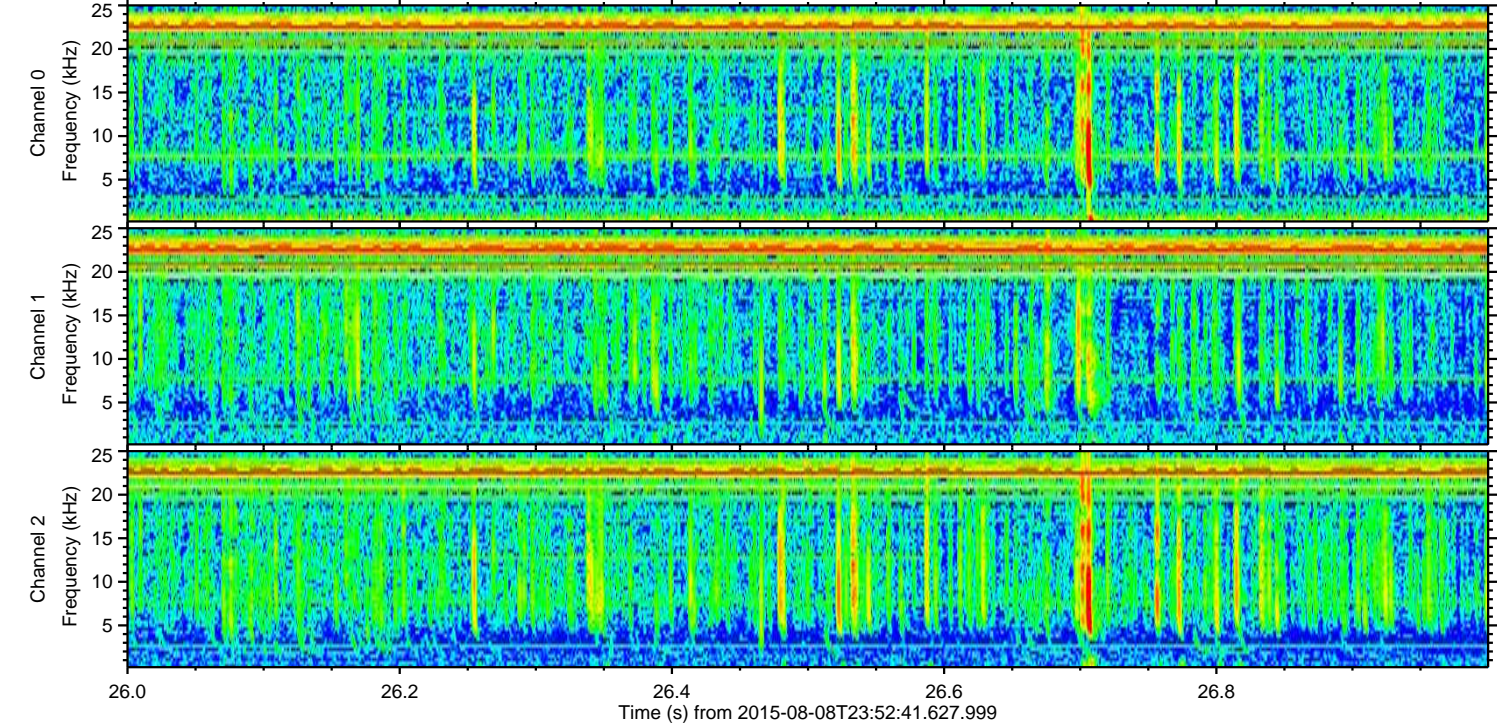
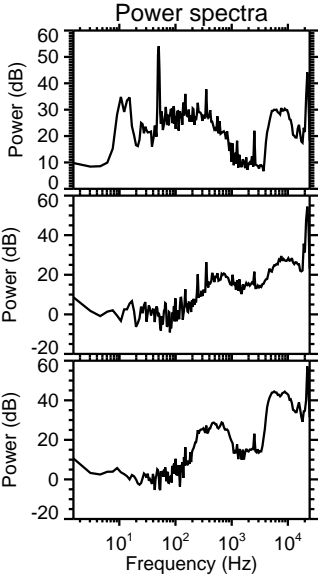
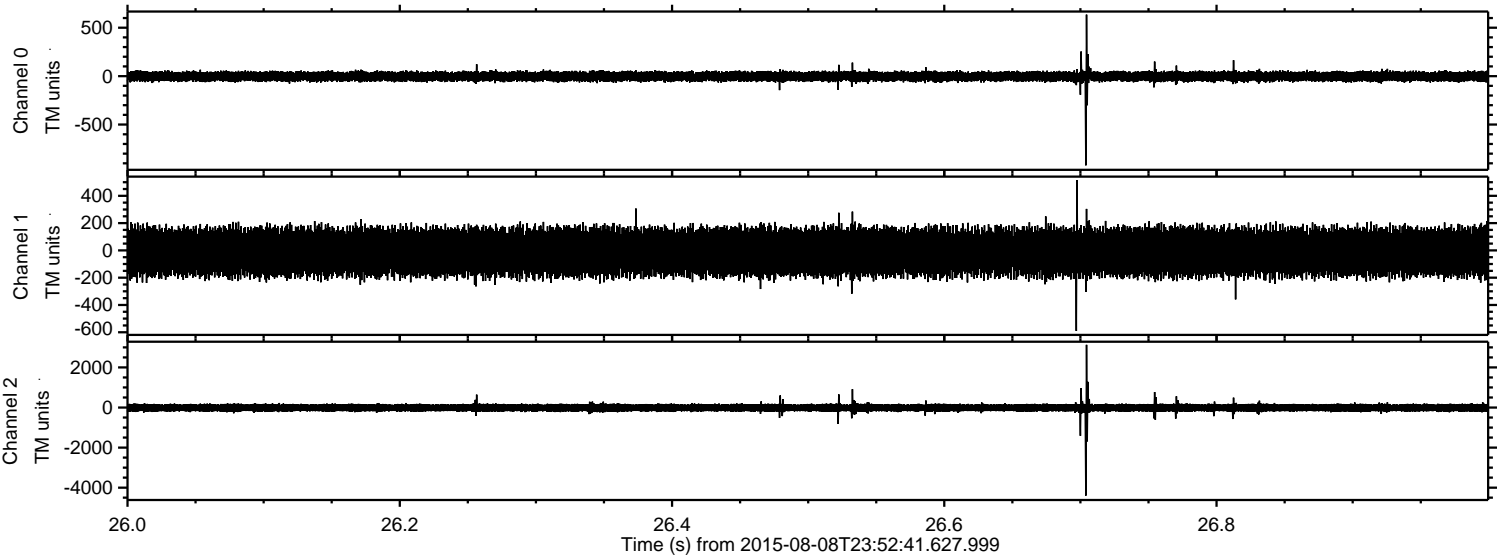

Processed Sun Aug 9 01:59:15 2015 by ELM ver.2012-10-06 from 001__elm20150808_235240__dat00.bin

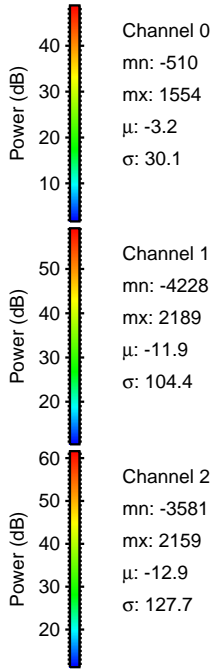
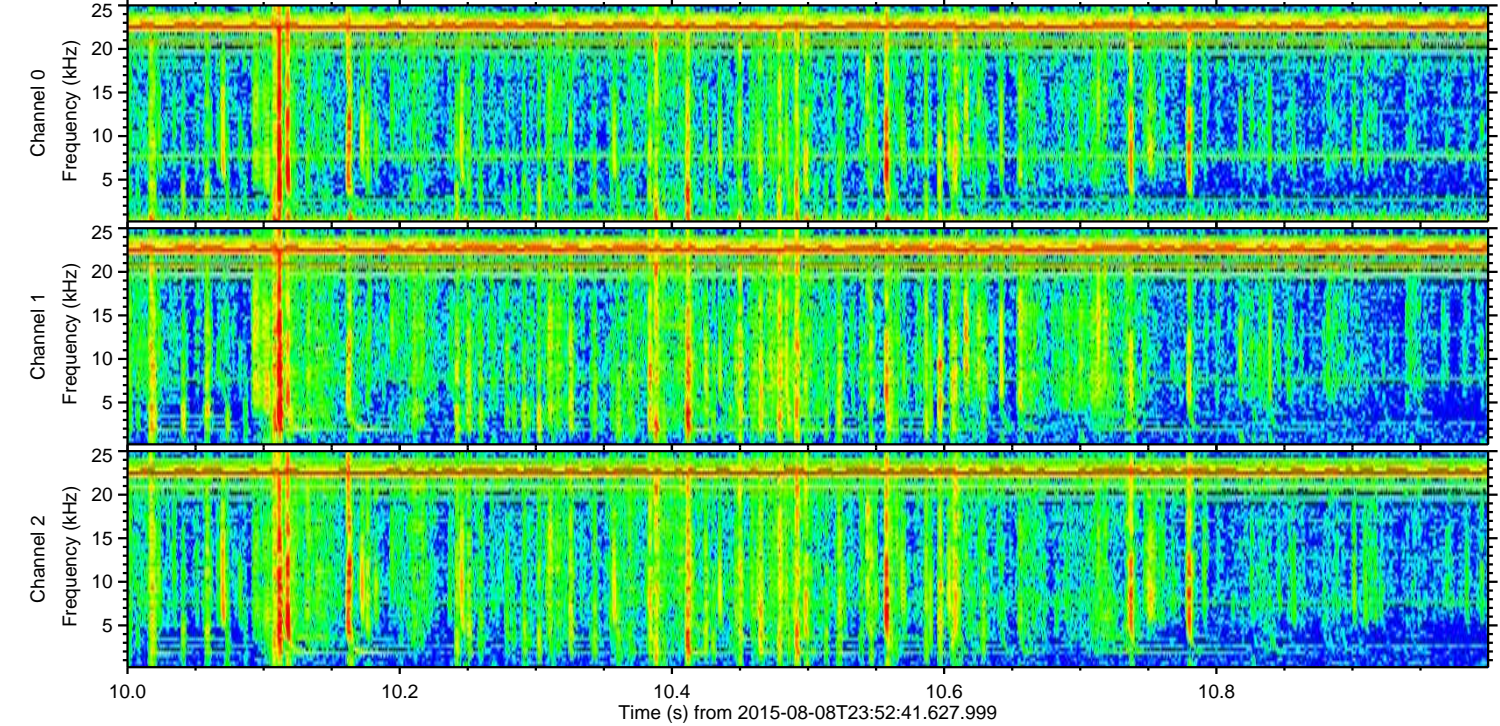
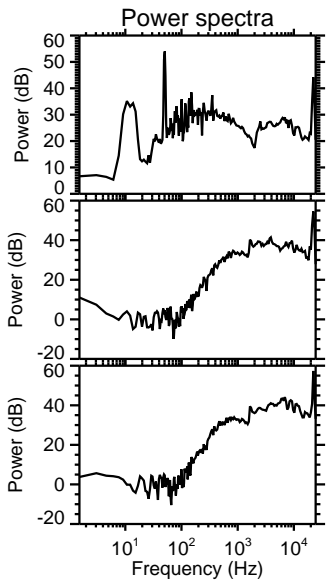
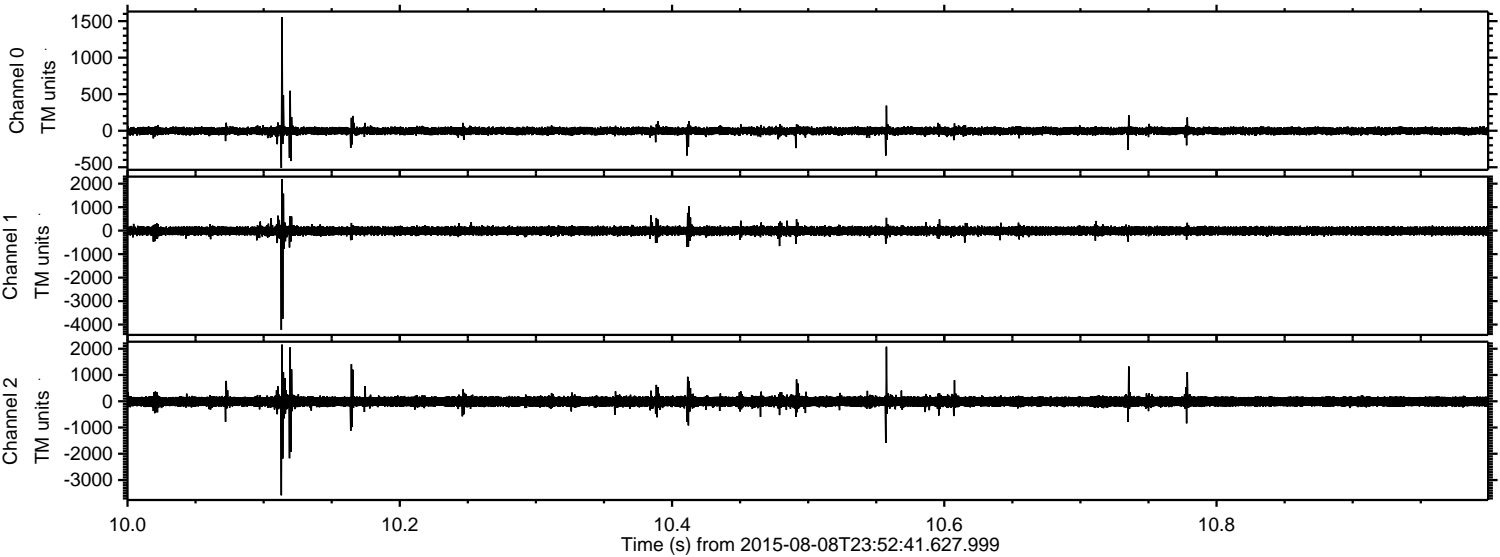

Processed Sun Aug 9 01:59:16 2015 by ELM ver.2012-10-06 from 001__elm20150808_235240__dat00.bin

