

ELMAVAN 3D WAVEFORMS (Measured data sampled at 50 kHz) 51000 packets of 144 samples from 2015-08-07T07:15:54.564.999.

Processed Fri Aug 7 09:22:09 2015 by ELM ver.2012-10-06 from 001__elm20150807_071553__dat00.bin

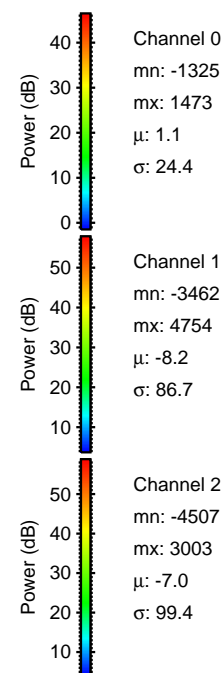
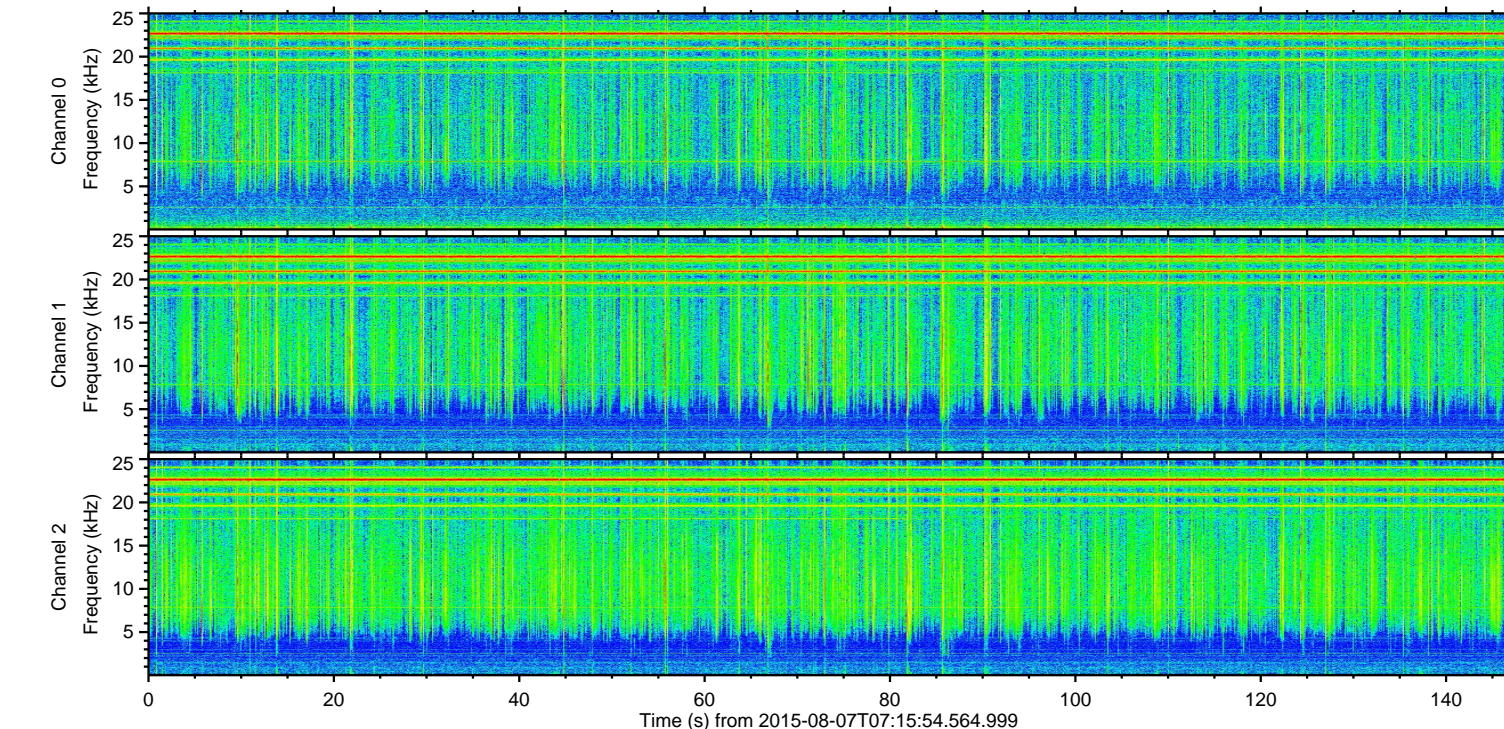
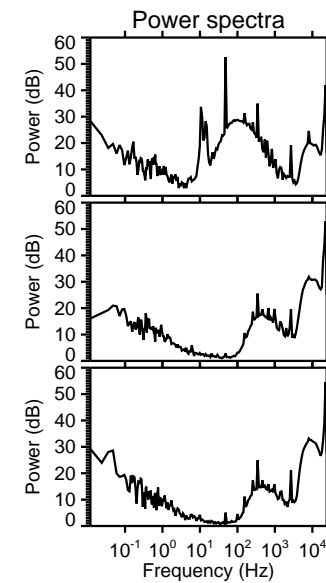
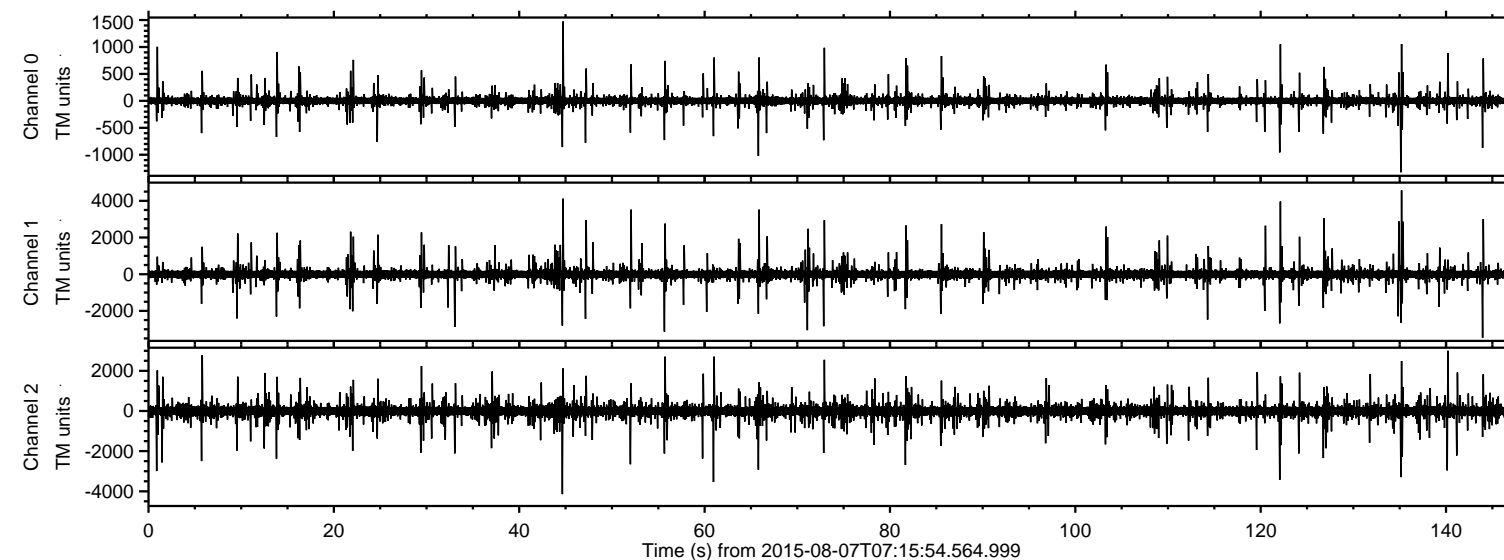

ELMAVAN 3D WAVEFORMS (Measured data sampled at 50 kHz) 51000 packets of 144 samples from 2015-08-07T07:15:54.564.999. Part 136/147

Processed Fri Aug 7 09:22:26 2015 by ELM ver.2012-10-06 from 001__elm20150807_071553__dat00.bin

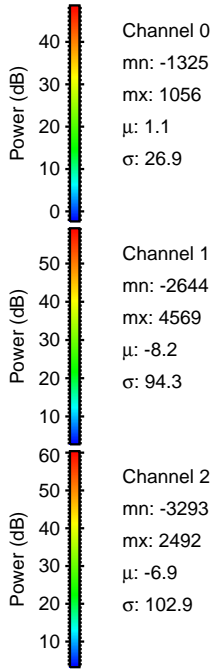
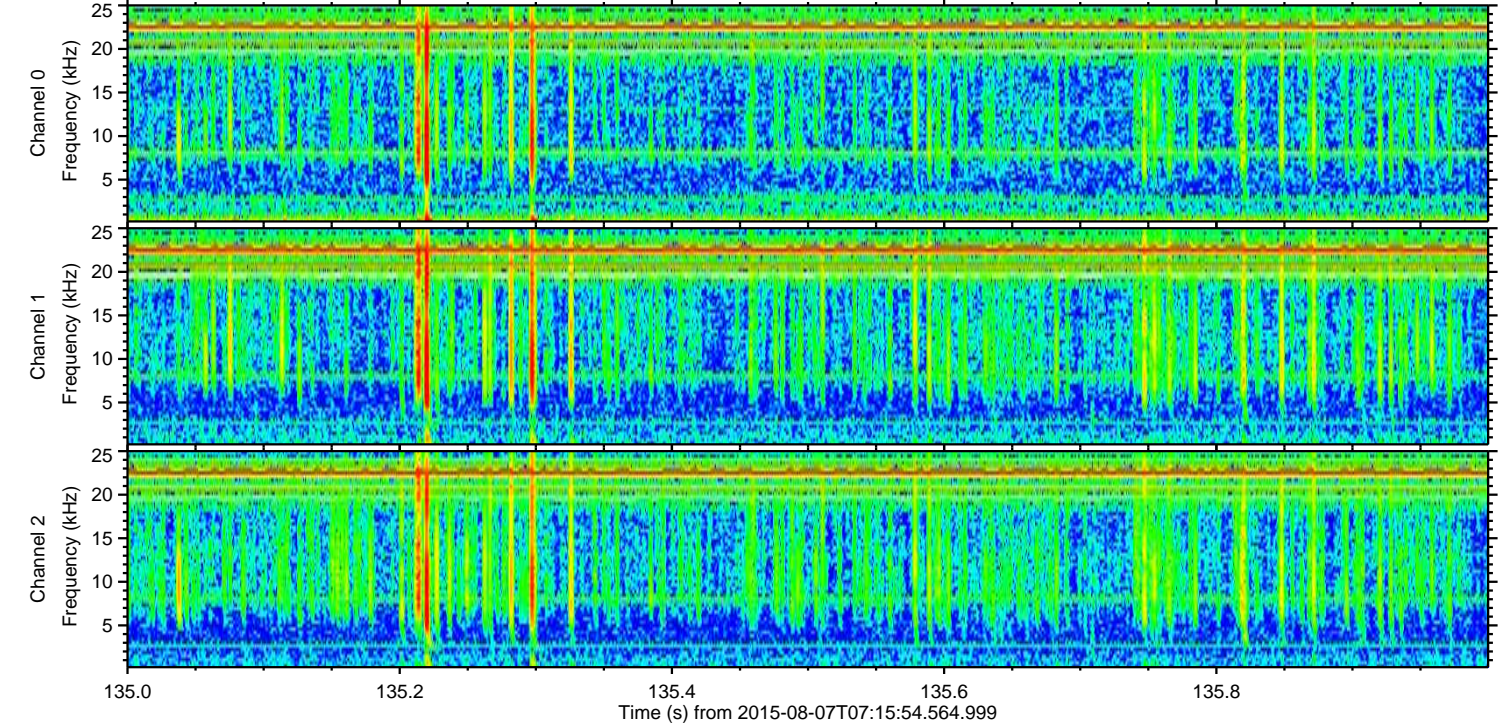
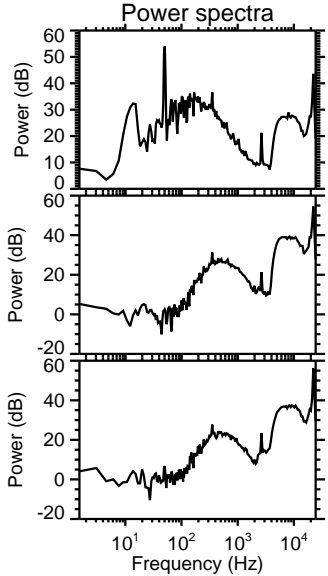
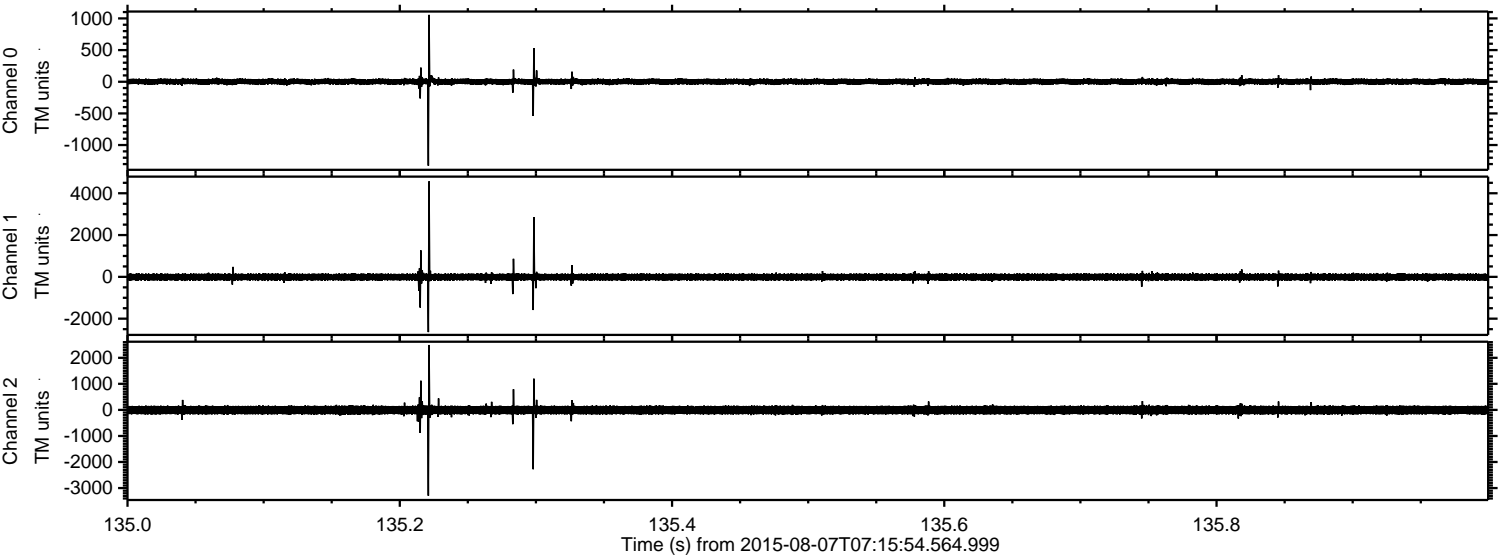

Processed Fri Aug 7 09:22:27 2015 by ELM ver.2012-10-06 from 001__elm20150807_071553__dat00.bin

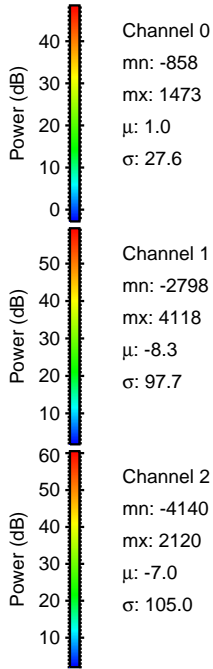
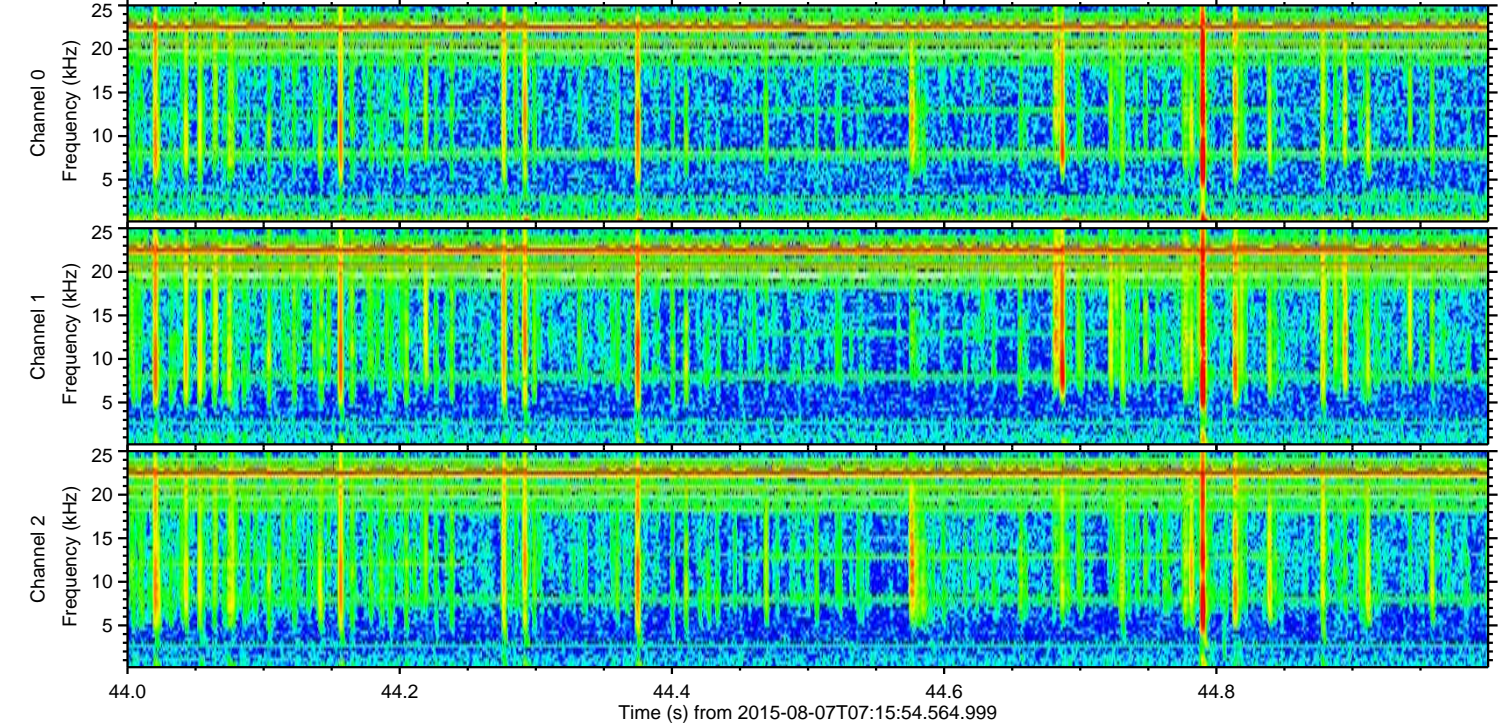
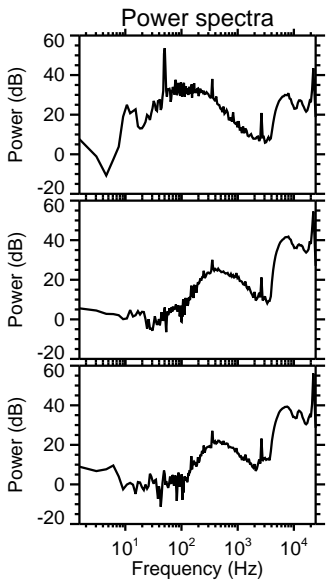
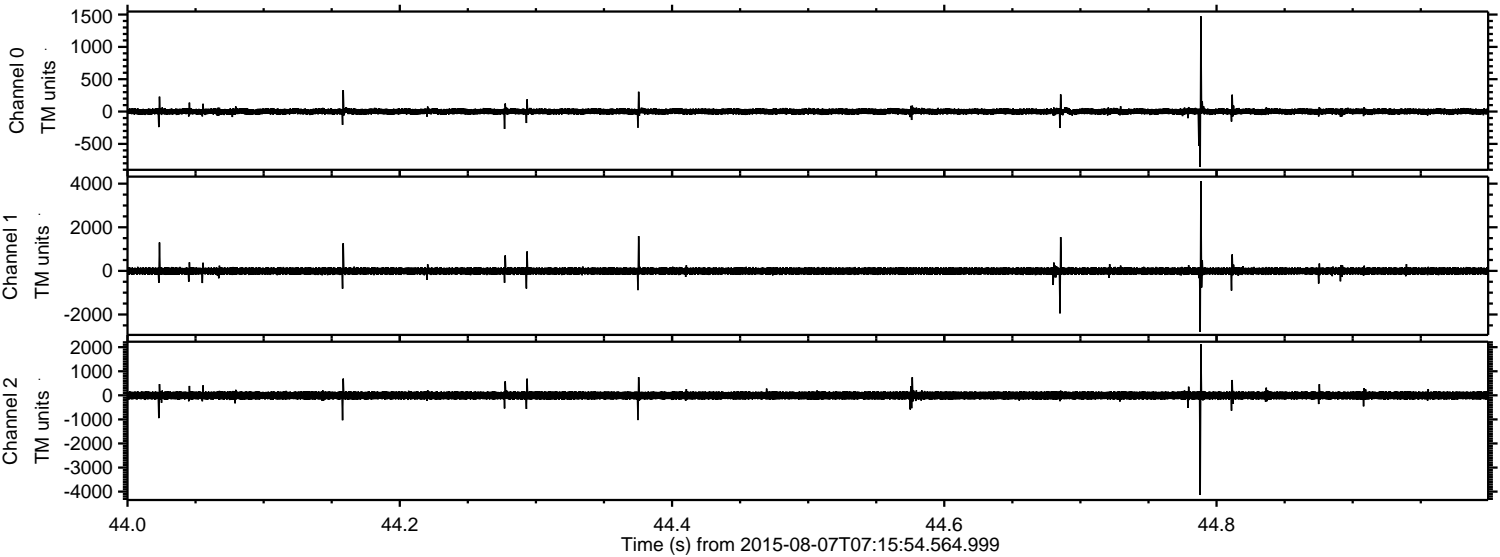

ELMAVAN 3D WAVEFORMS (Measured data sampled at 50 kHz) 51000 packets of 144 samples from 2015-08-07T07:15:54.564.999. Part 123/147

Processed Fri Aug 7 09:22:28 2015 by ELM ver.2012-10-06 from 001__elm20150807_071553__dat00.bin

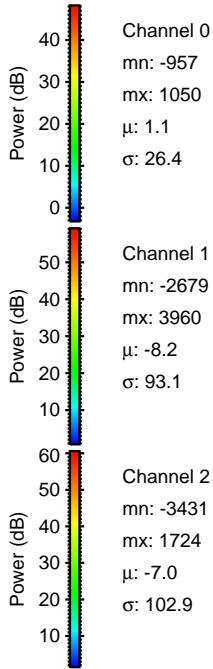
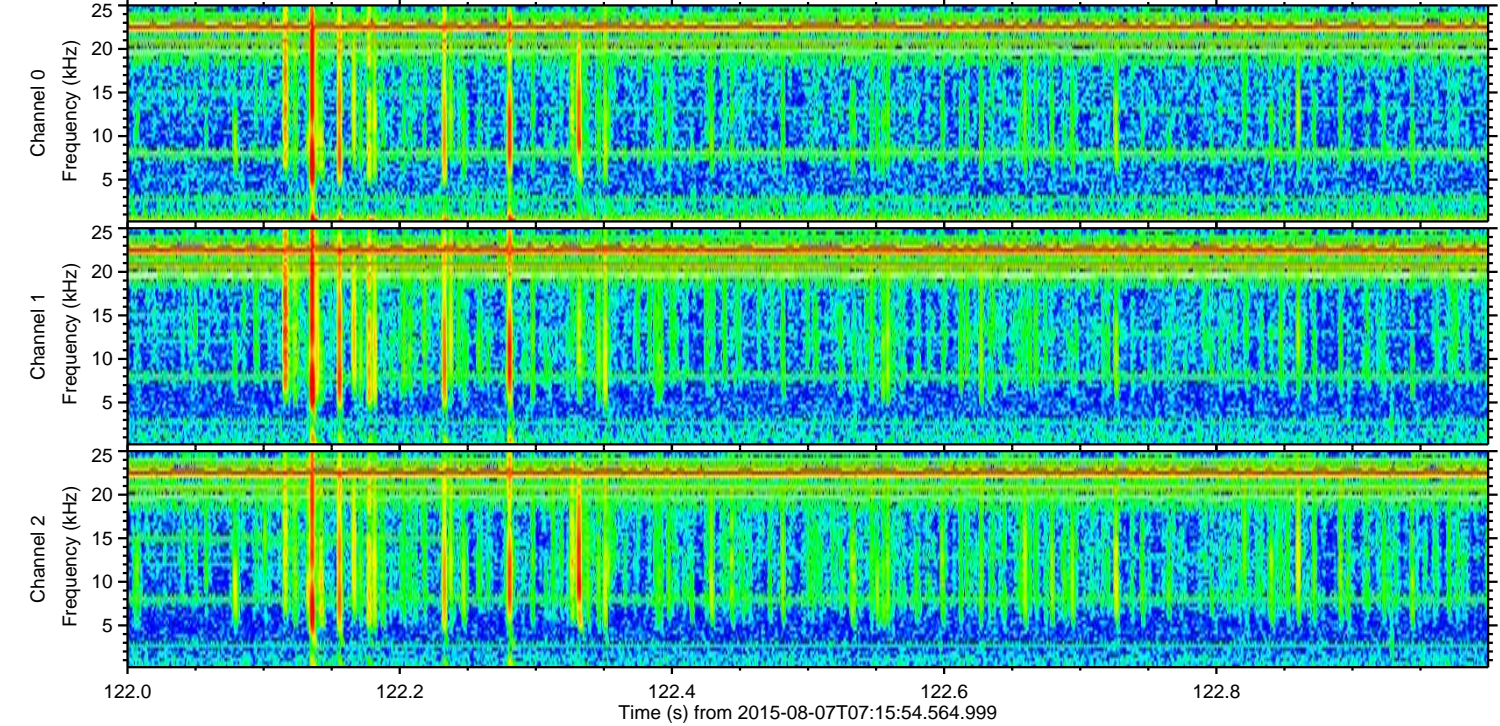
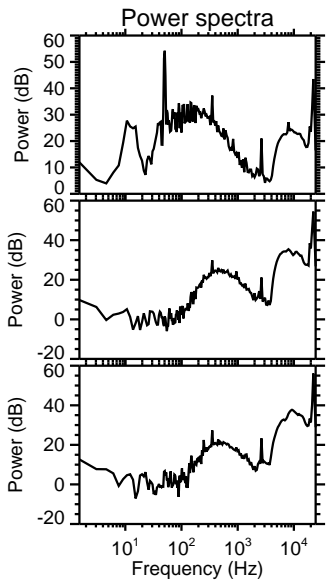
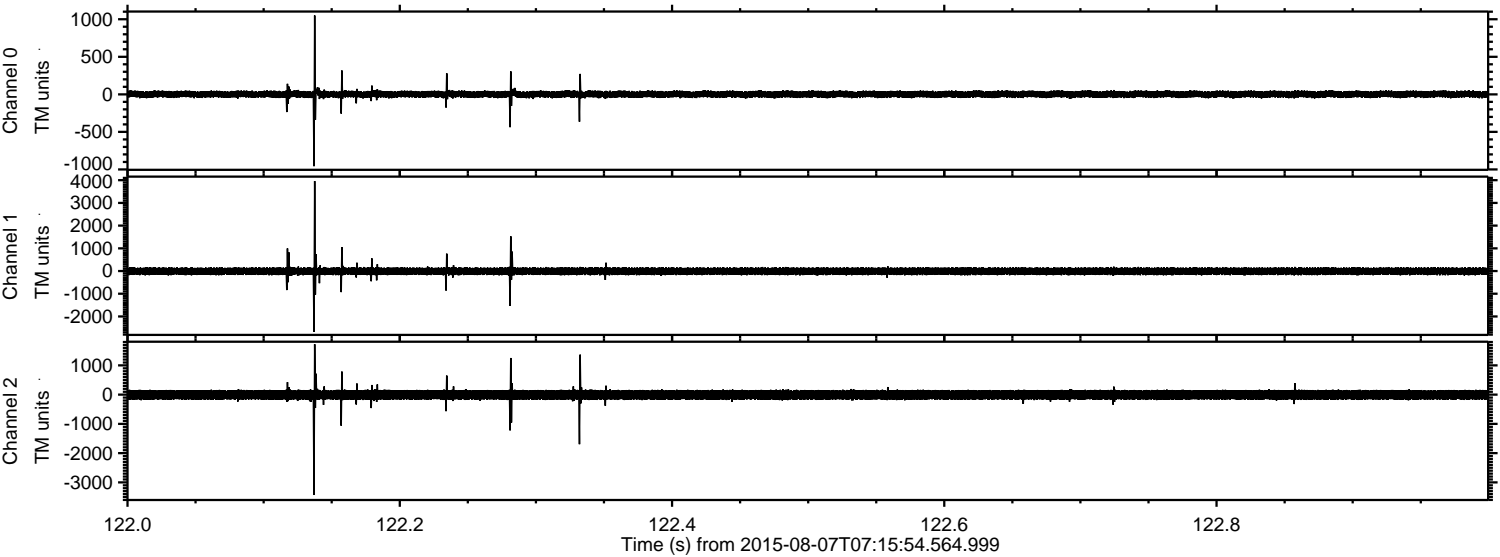

Processed Fri Aug 7 09:22:29 2015 by ELM ver.2012-10-06 from 001__elm20150807_071553__dat00.bin

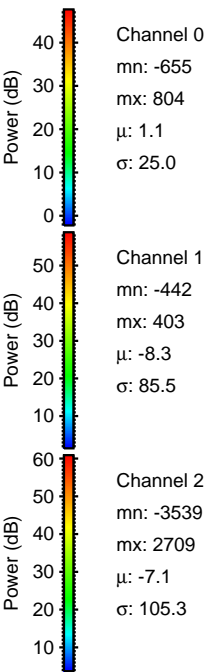
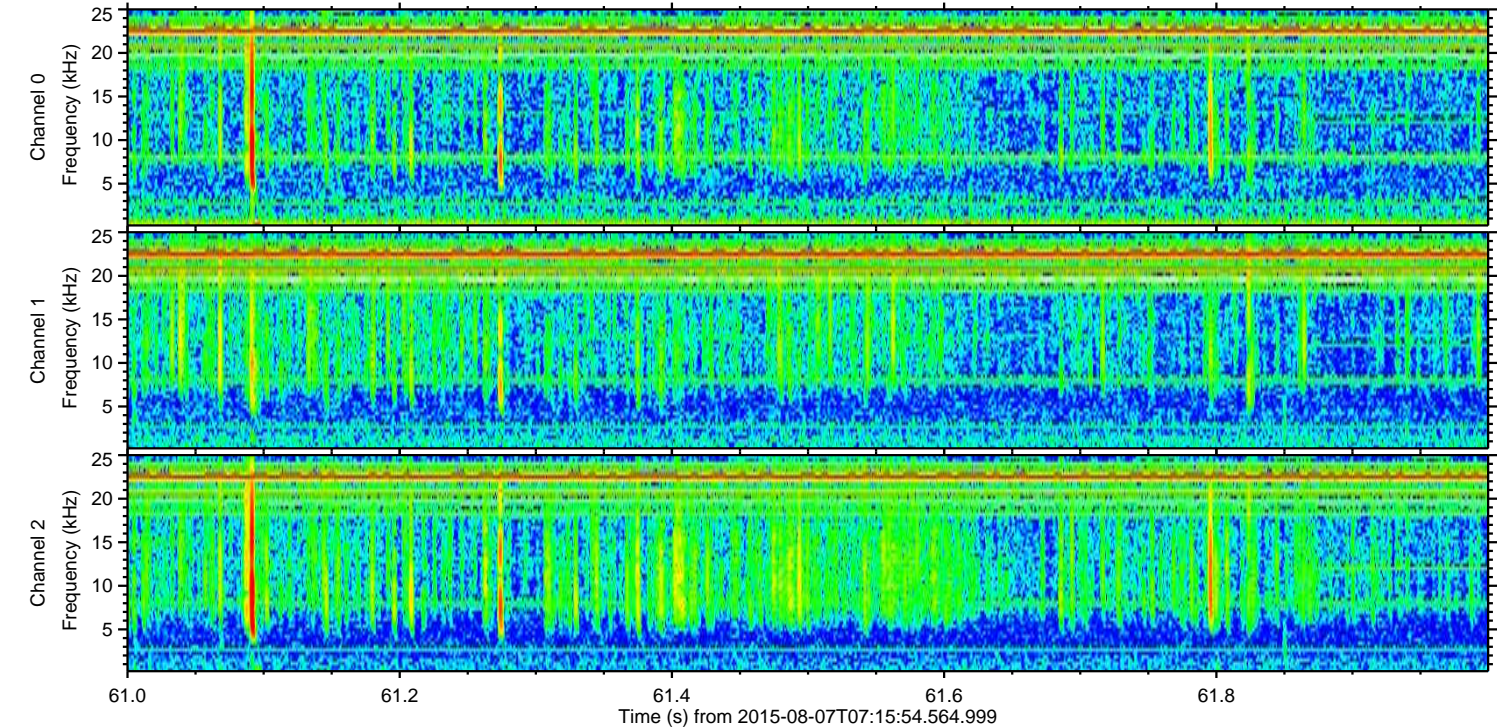
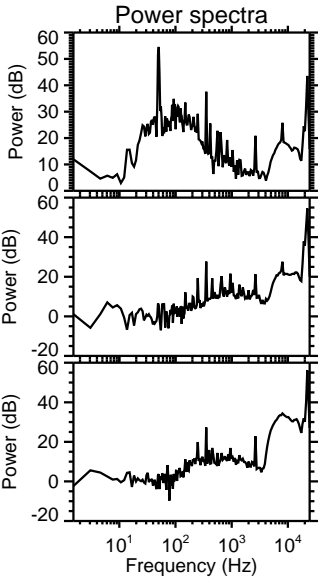
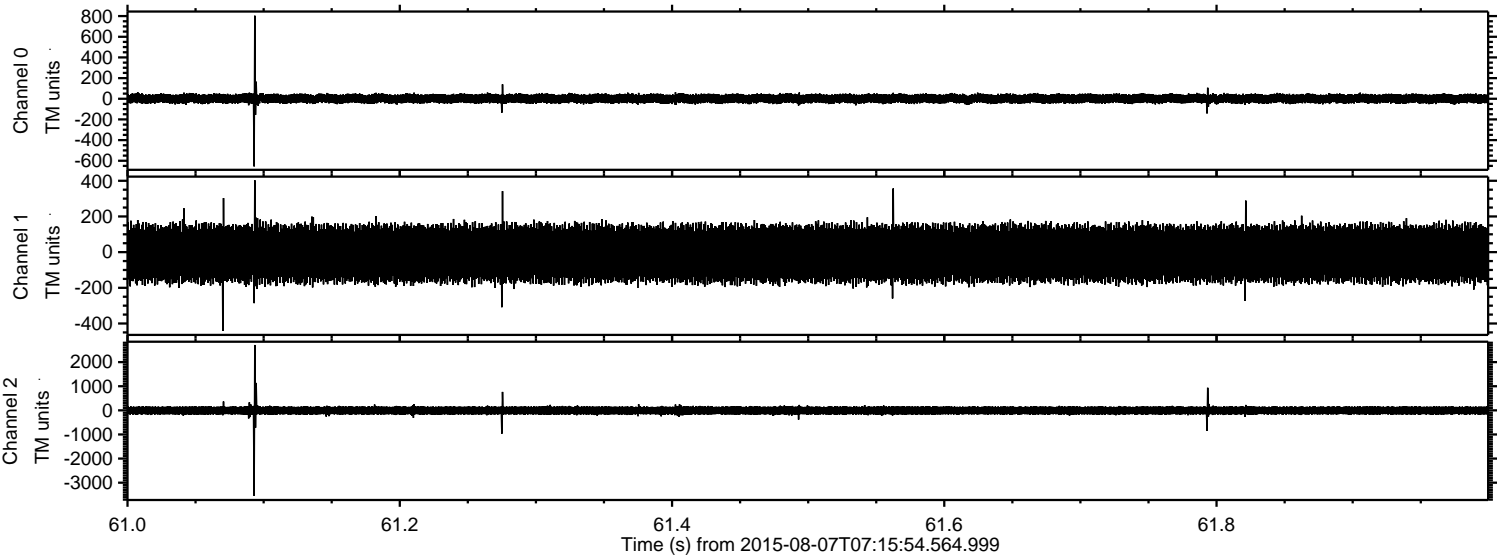

Processed Fri Aug 7 09:22:30 2015 by ELM ver.2012-10-06 from 001__elm20150807_071553__dat00.bin

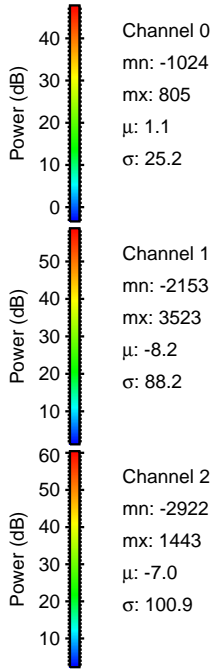
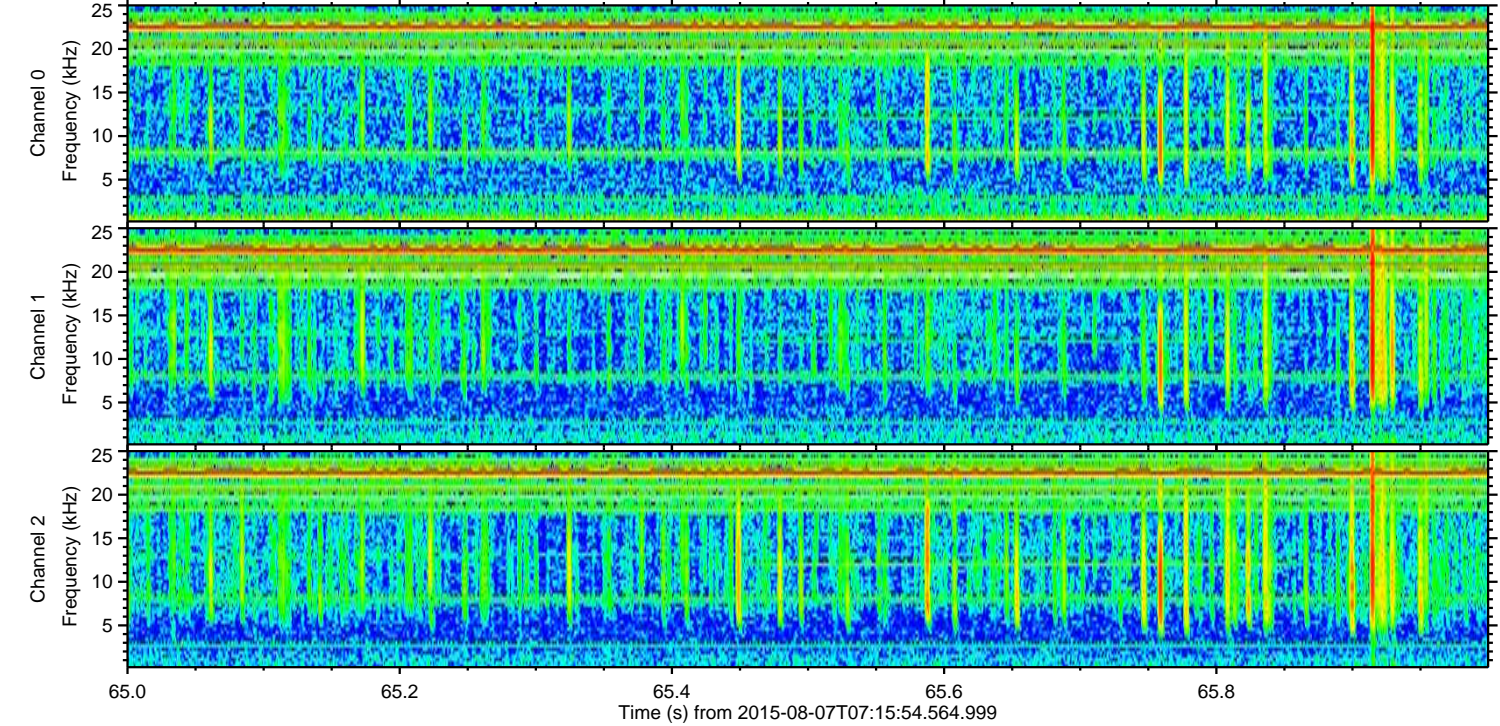
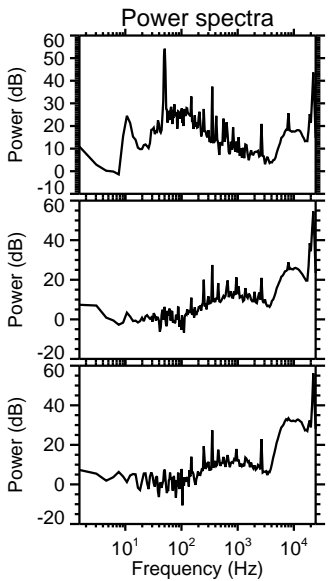
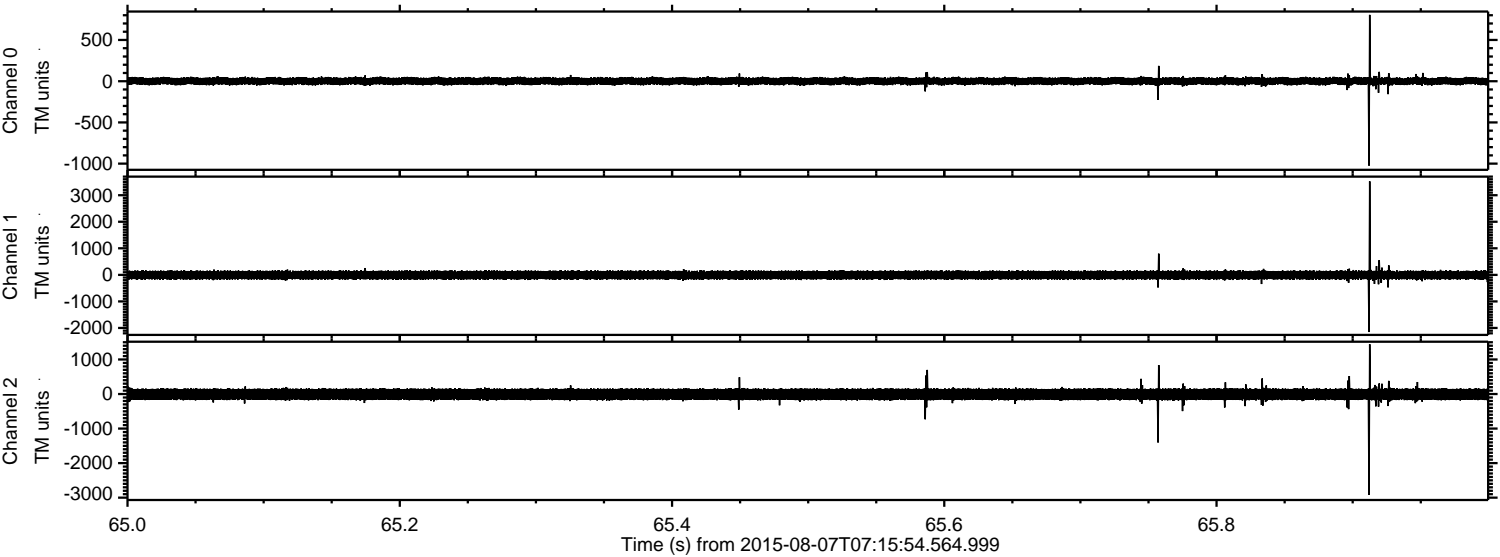

Processed Fri Aug 7 09:22:31 2015 by ELM ver.2012-10-06 from 001__elm20150807_071553__dat00.bin

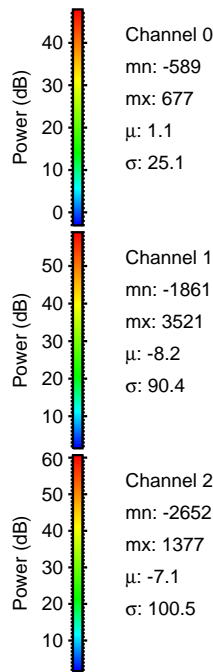
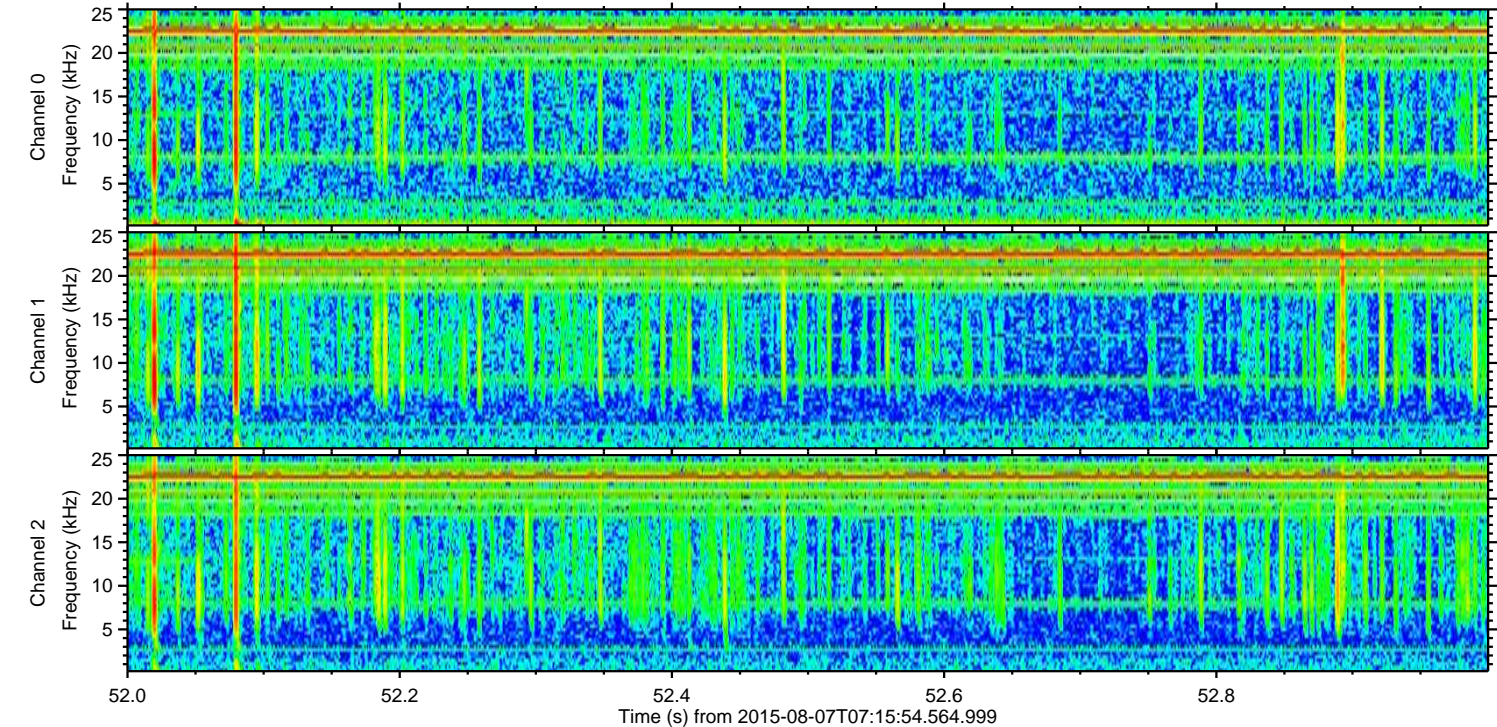
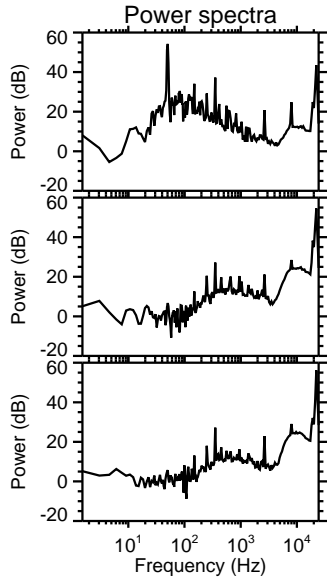
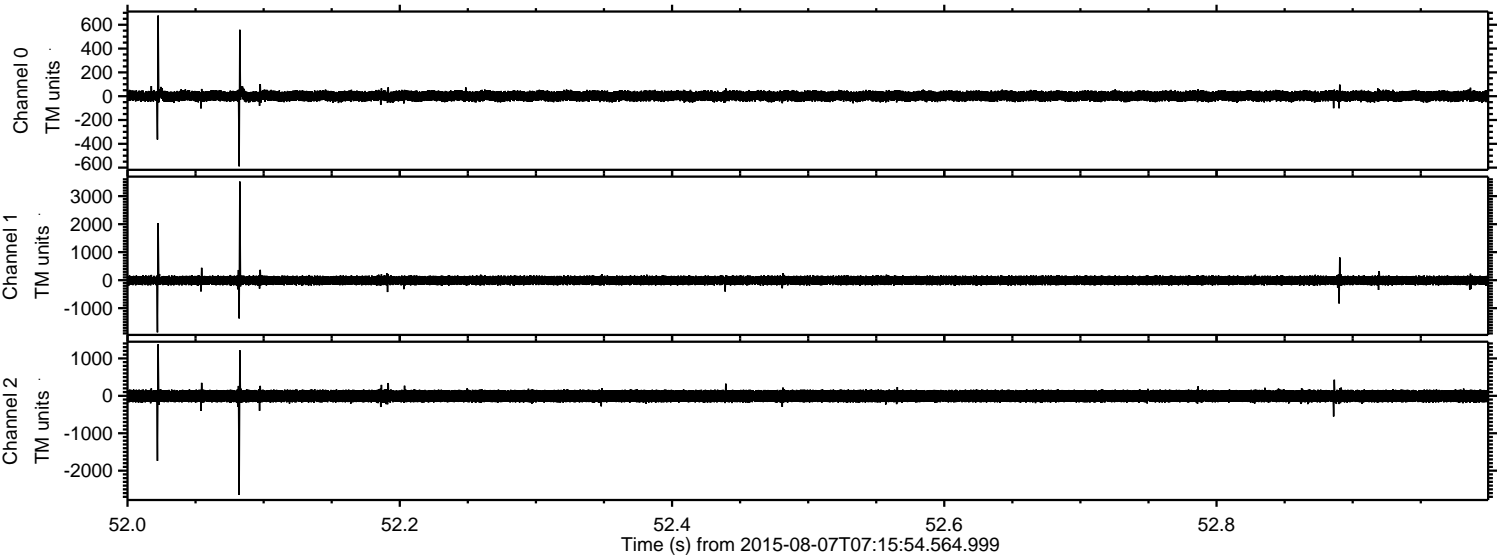

Channel 0
mn: -589
mx: 677
 μ : 1.1
 σ : 25.1

Channel 1
mn: -1861
mx: 3521
 μ : -8.2
 σ : 90.4

Channel 2
mn: -2652
mx: 1377
 μ : -7.1
 σ : 100.5

ELMAVAN 3D WAVEFORMS (Measured data sampled at 50 kHz) 51000 packets of 144 samples from 2015-08-07T07:15:54.564.999. Part 144/147

Processed Fri Aug 7 09:22:32 2015 by ELM ver.2012-10-06 from 001__elm20150807_071553__dat00.bin

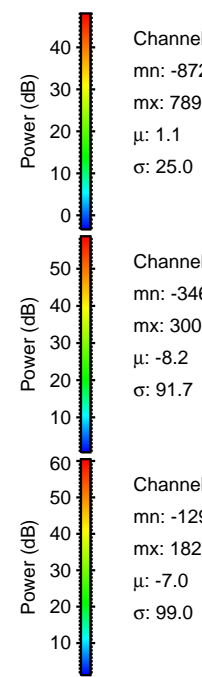
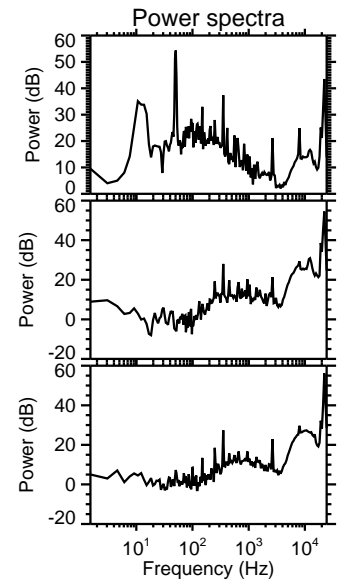
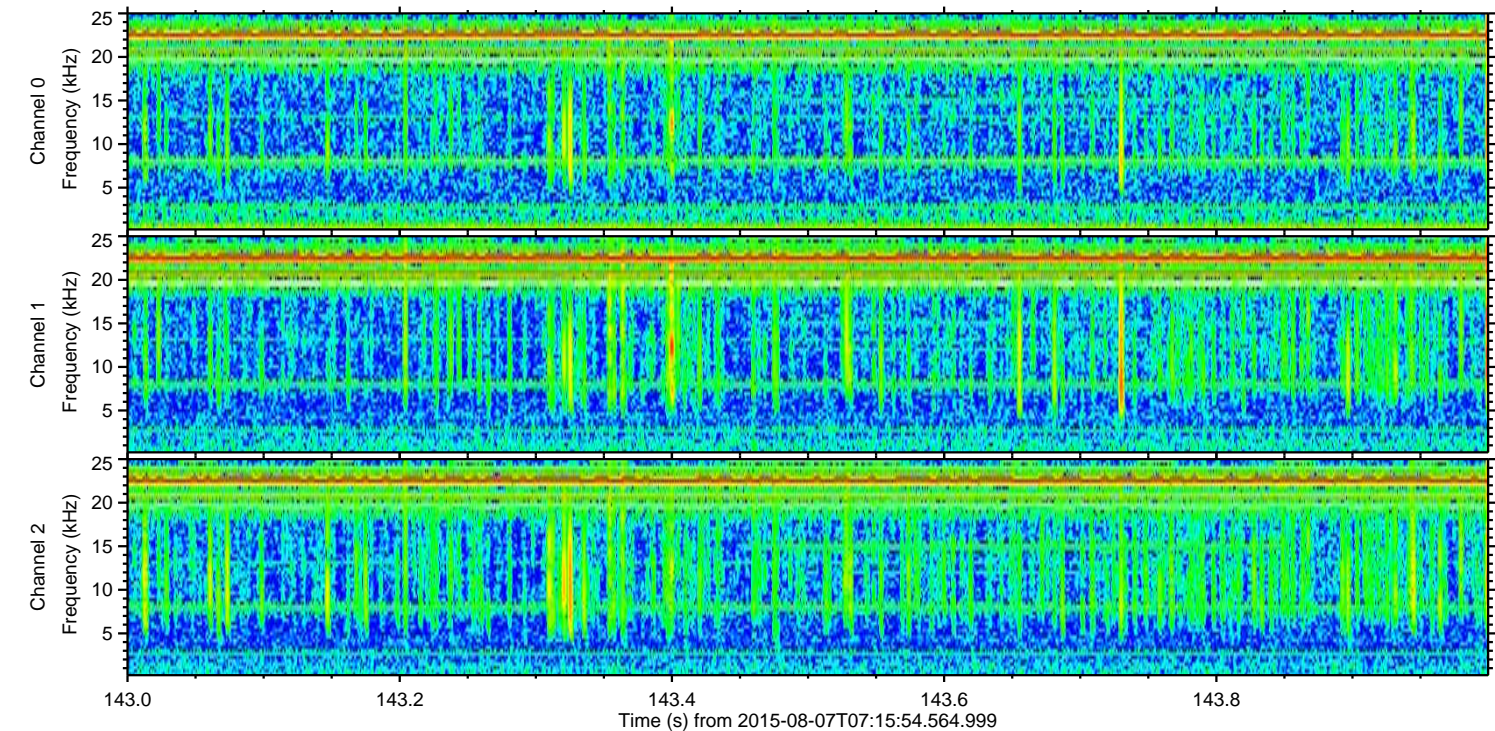
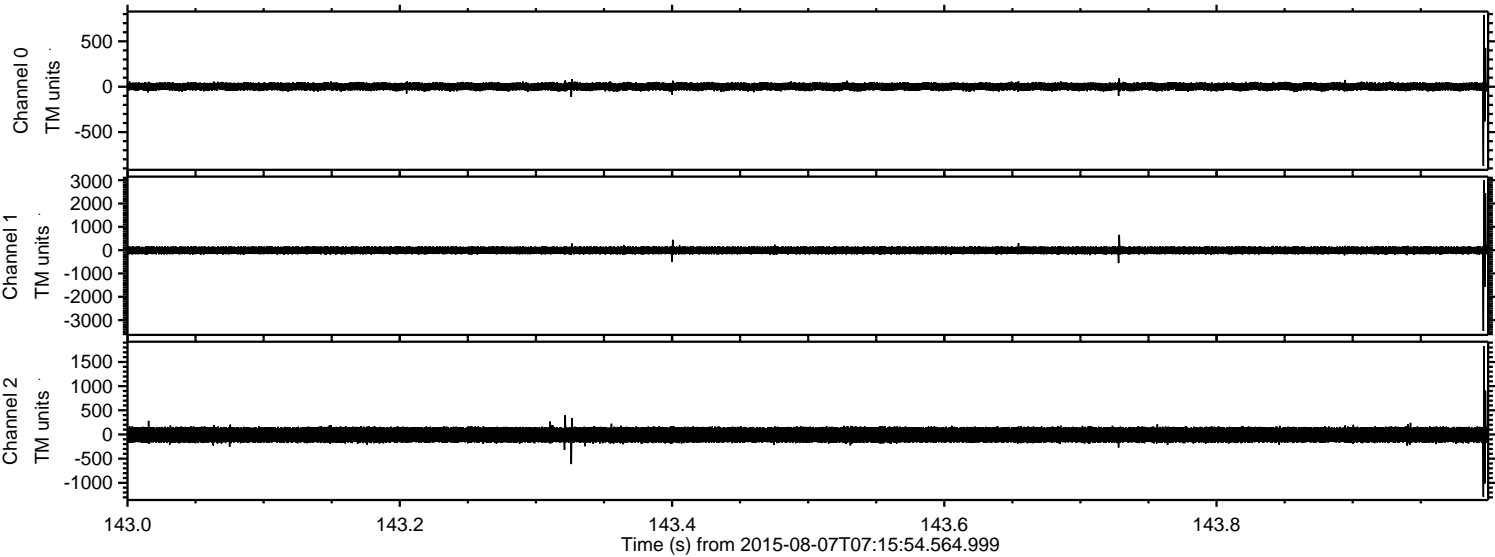

Channel 0
mn: -872
mx: 789
 μ : 1.1
 σ : 25.0

Channel 1
mn: -3462
mx: 3003
 μ : -8.2
 σ : 91.7

Channel 2
mn: -1290
mx: 1827
 μ : -7.0
 σ : 99.0

Processed Fri Aug 7 09:22:33 2015 by ELM ver.2012-10-06 from 001__elm20150807_071553__dat00.bin

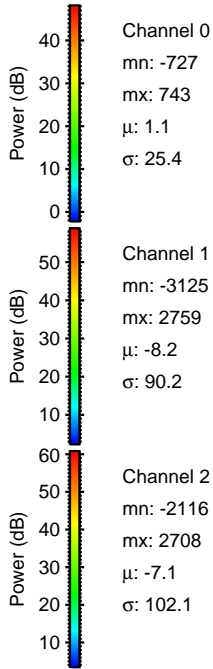
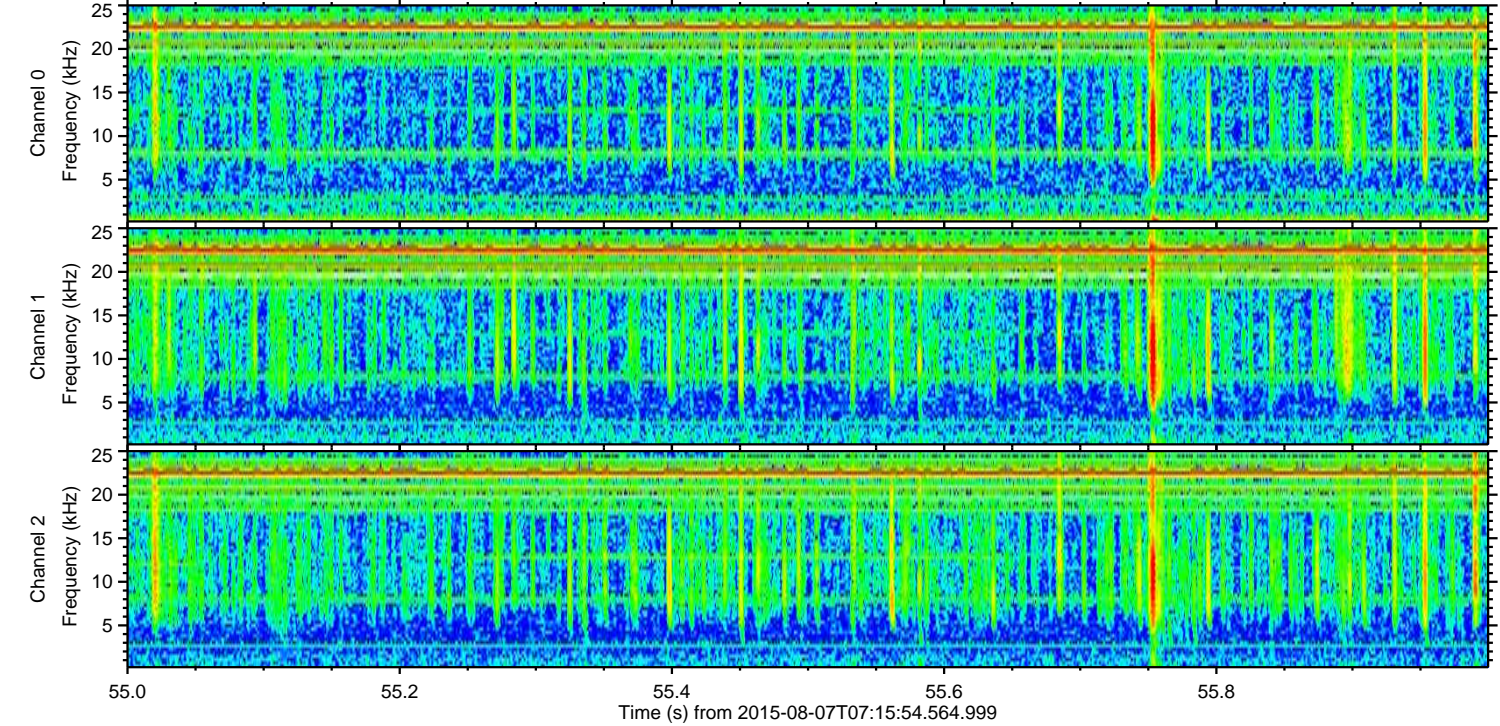
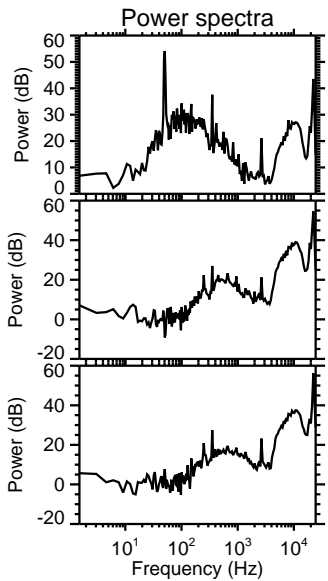
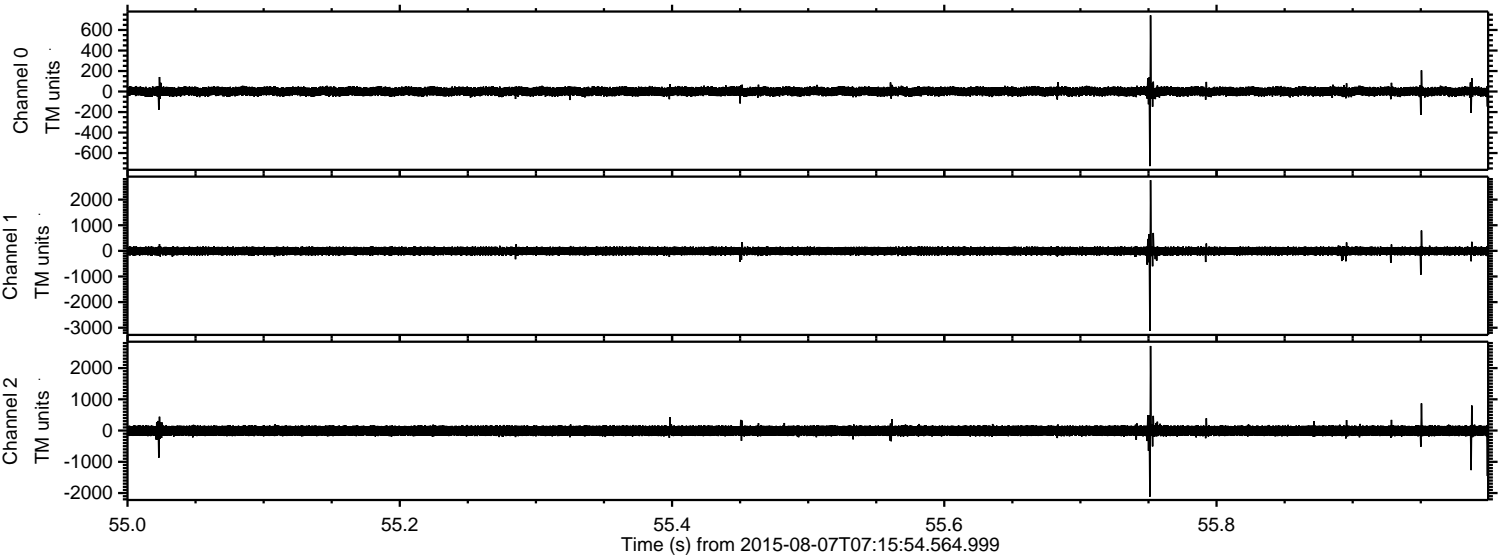

Channel 0
mn: -727
mx: 743
 μ : 1.1
 σ : 25.4

Channel 1
mn: -3125
mx: 2759
 μ : -8.2
 σ : 90.2

Channel 2
mn: -2116
mx: 2708
 μ : -7.1
 σ : 102.1

Processed Fri Aug 7 09:22:34 2015 by ELM ver.2012-10-06 from 001__elm20150807_071553__dat00.bin

