

# ELMAVAN 3D WAVEFORMS (Measured data sampled at 50 kHz) 51000 packets of 144 samples from 2015-08-05T20:14:22.424.000.

Processed Wed Aug 5 22:20:41 2015 by ELM ver.2012-10-06 from 001\_\_elm20150805\_201421\_\_dat00.bin

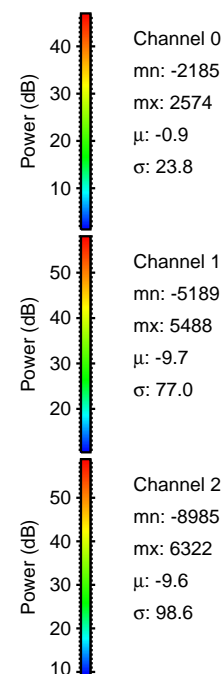

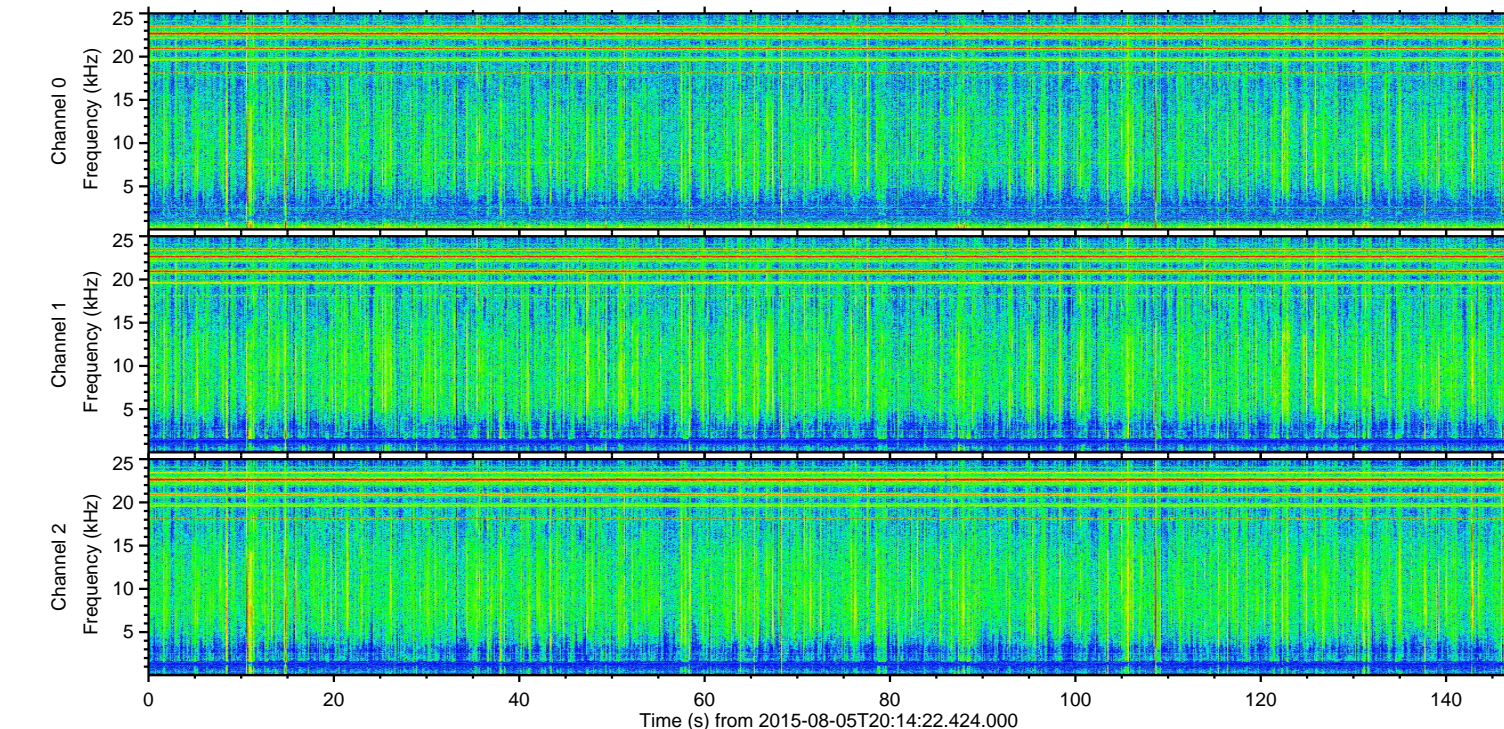
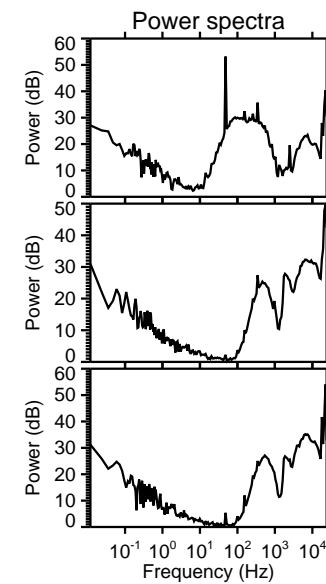
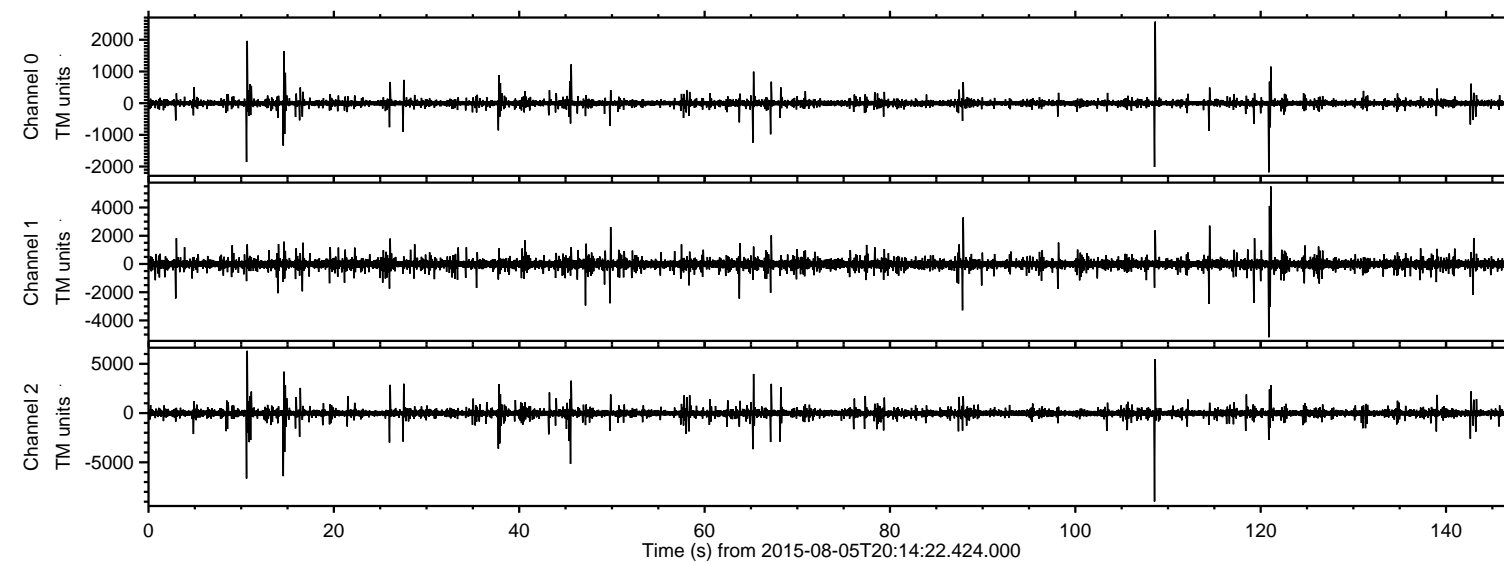

ELMAVAN 3D WAVEFORMS (Measured data sampled at 50 kHz) 51000 packets of 144 samples from 2015-08-05T20:14:22.424.000. Part 109/147

Processed Wed Aug 5 22:20:52 2015 by ELM ver.2012-10-06 from 001\_\_elm20150805\_201421\_\_dat00.bin

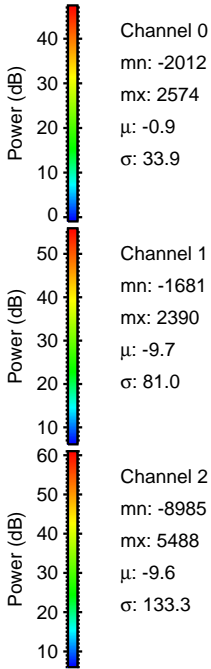
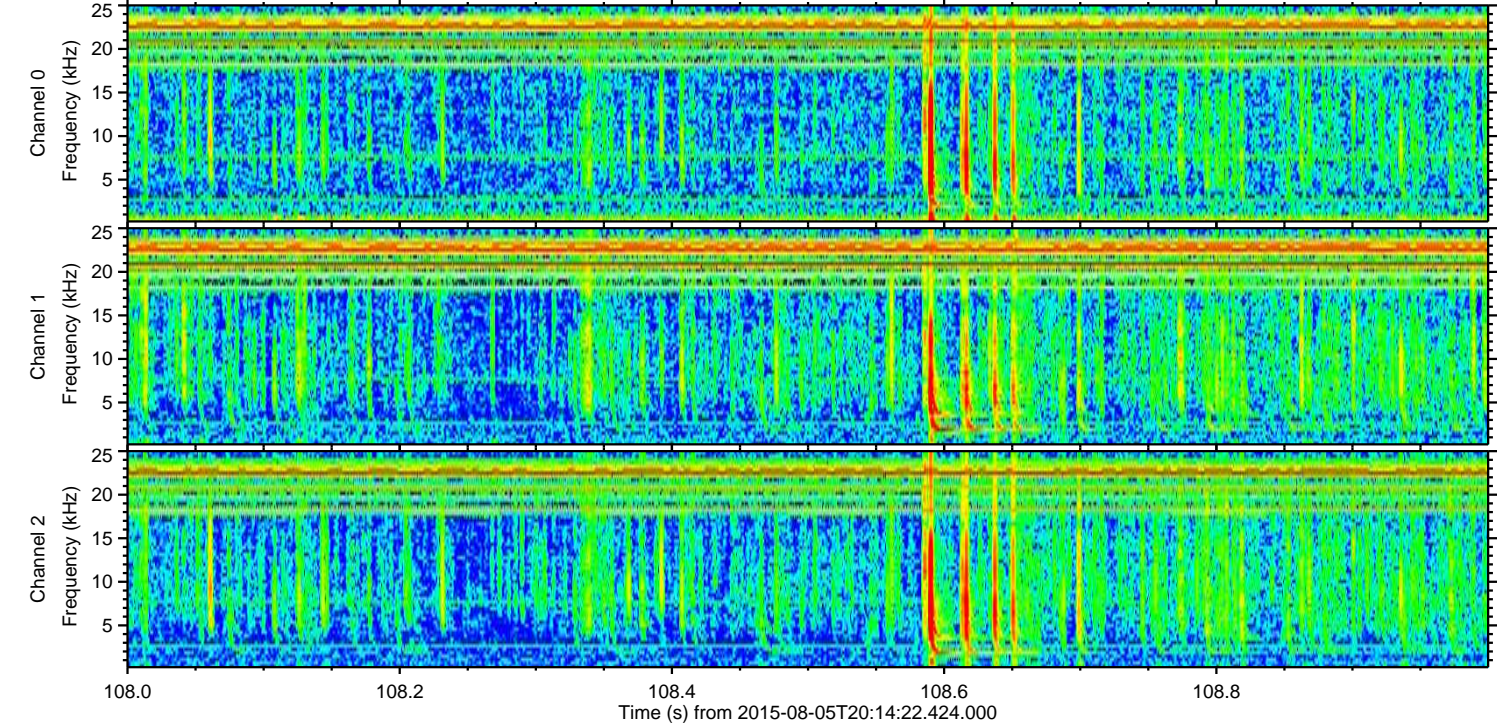
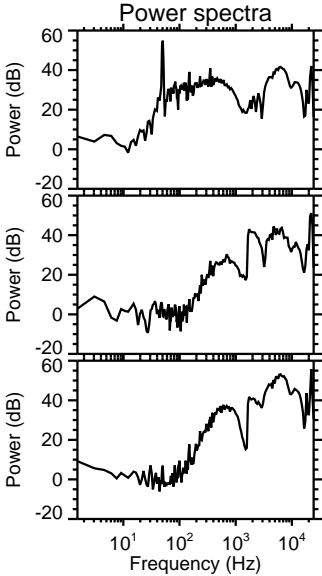
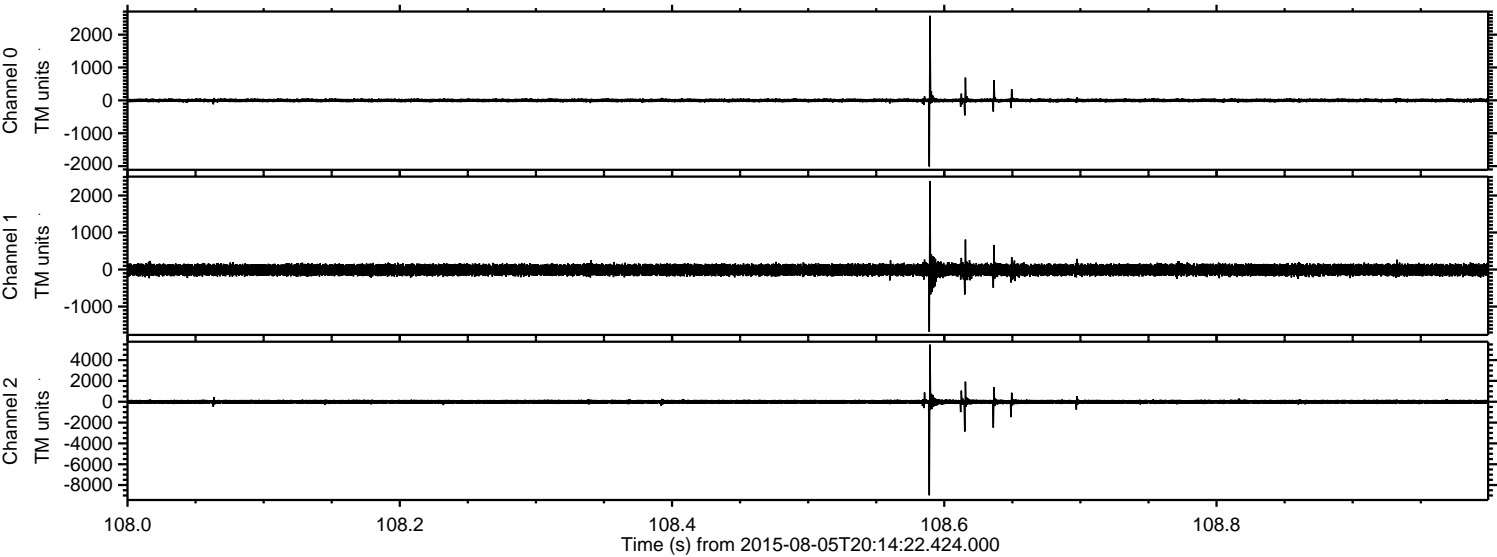



Processed Wed Aug 5 22:20:53 2015 by ELM ver.2012-10-06 from 001\_\_elm20150805\_201421\_\_dat00.bin

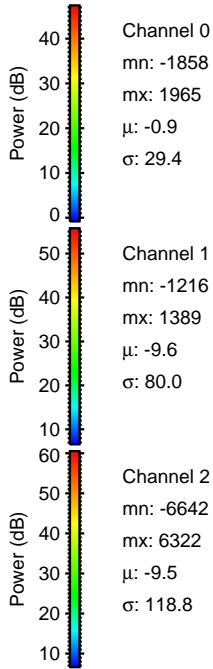
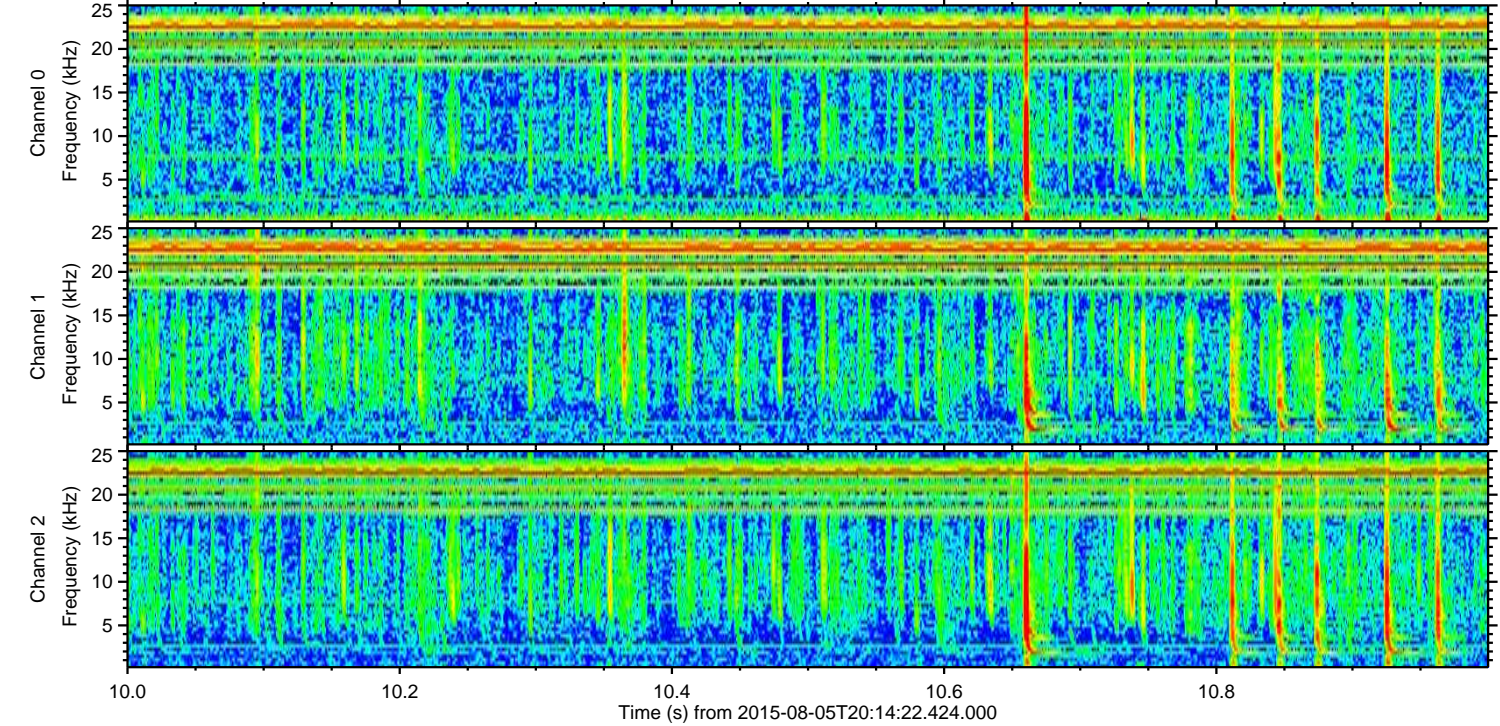
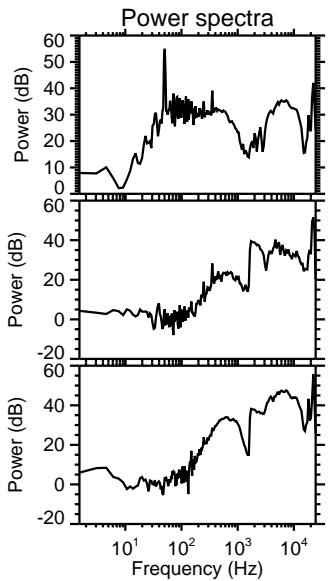
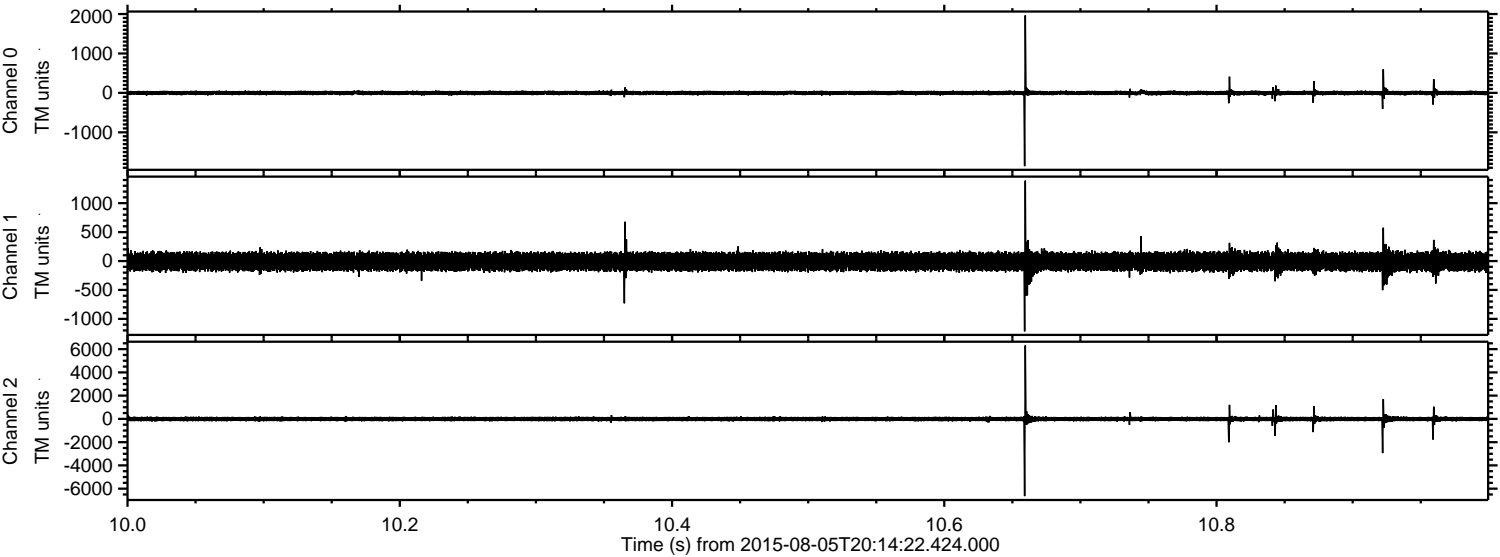



ELMAVAN 3D WAVEFORMS (Measured data sampled at 50 kHz) 51000 packets of 144 samples from 2015-08-05T20:14:22.424.000. Part 15/147

Processed Wed Aug 5 22:20:54 2015 by ELM ver.2012-10-06 from 001\_\_elm20150805\_201421\_\_dat00.bin

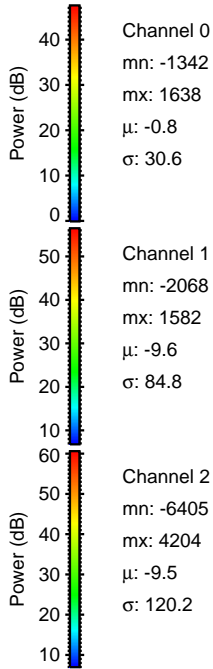
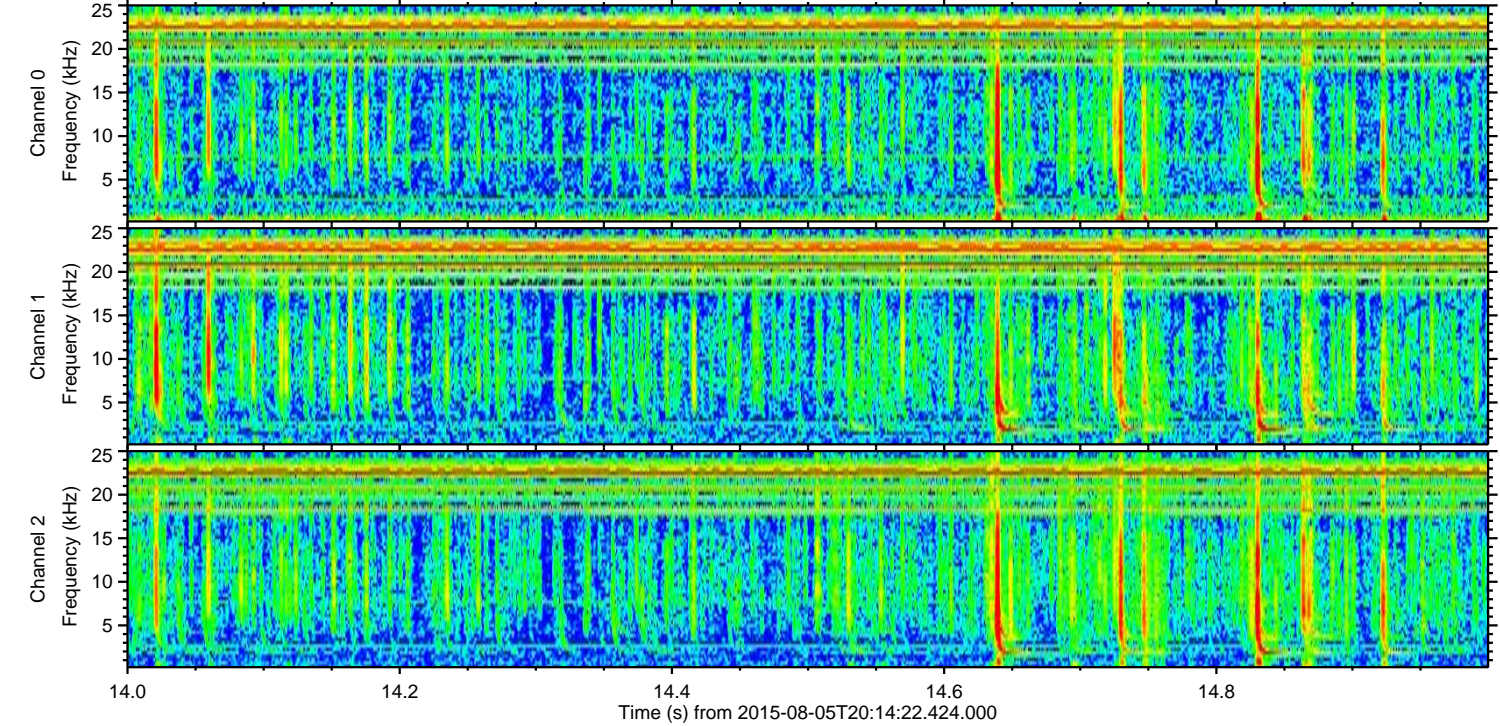
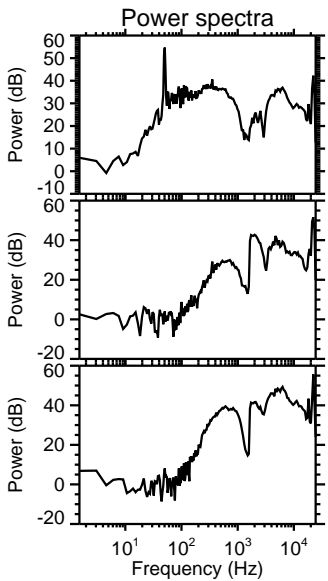
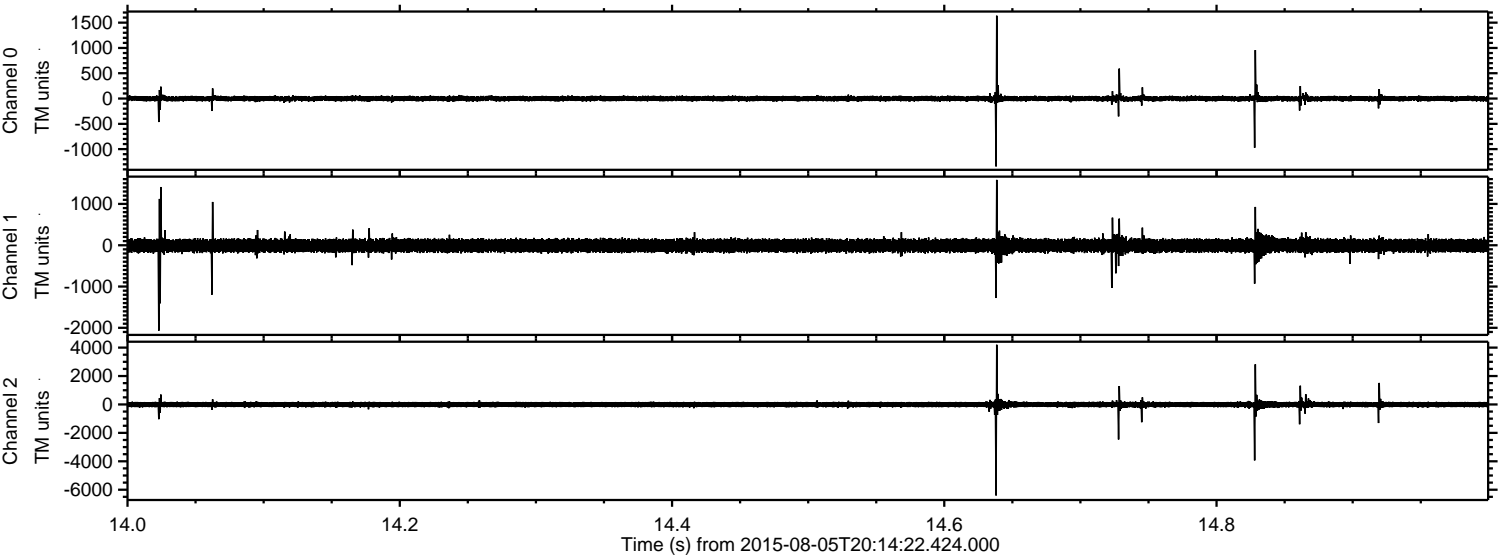



ELMAVAN 3D WAVEFORMS (Measured data sampled at 50 kHz) 51000 packets of 144 samples from 2015-08-05T20:14:22.424.000. Part 122/147

Processed Wed Aug 5 22:20:55 2015 by ELM ver.2012-10-06 from 001\_\_elm20150805\_201421\_\_dat00.bin

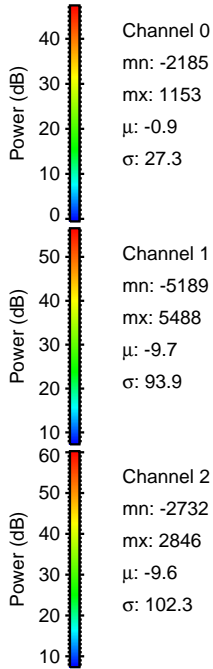
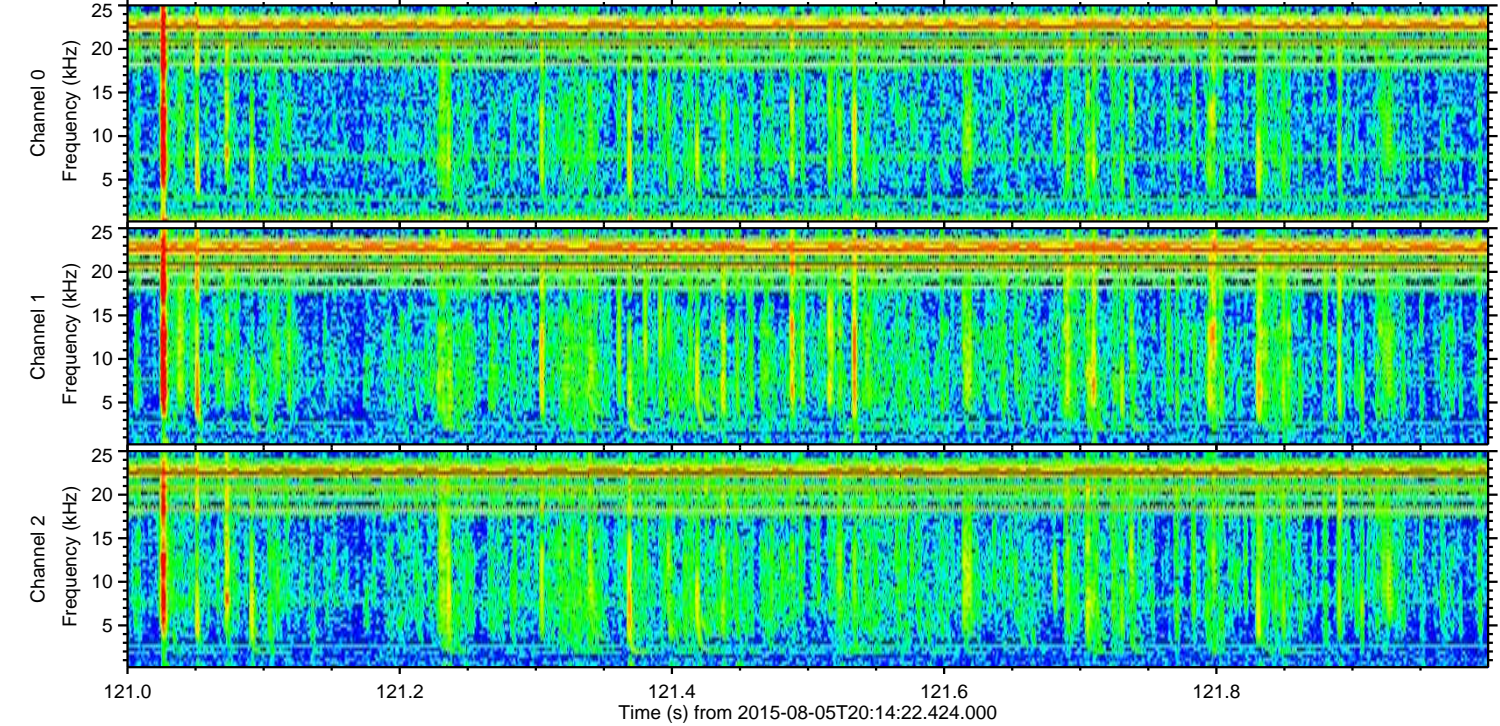
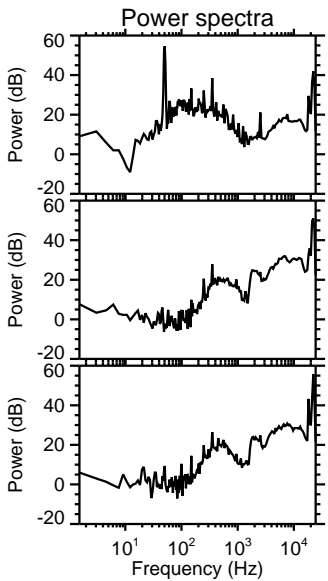
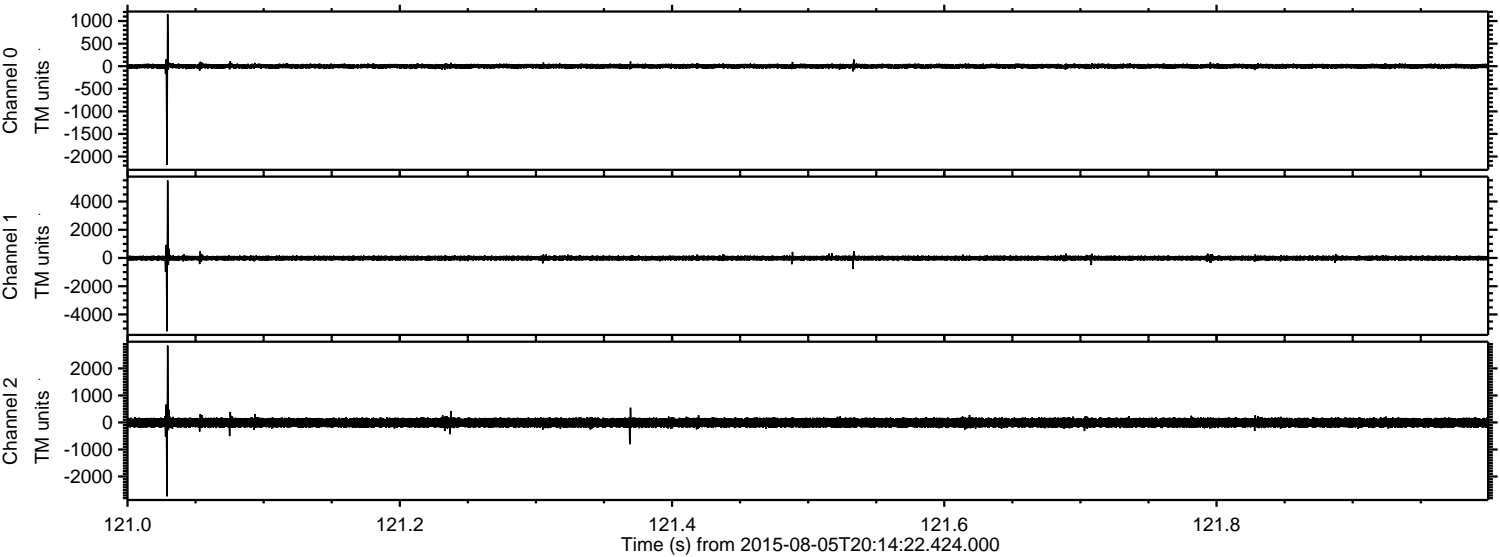



ELMAVAN 3D WAVEFORMS (Measured data sampled at 50 kHz) 51000 packets of 144 samples from 2015-08-05T20:14:22.424.000. Part 46/147

Processed Wed Aug 5 22:20:56 2015 by ELM ver.2012-10-06 from 001\_\_elm20150805\_201421\_\_dat00.bin

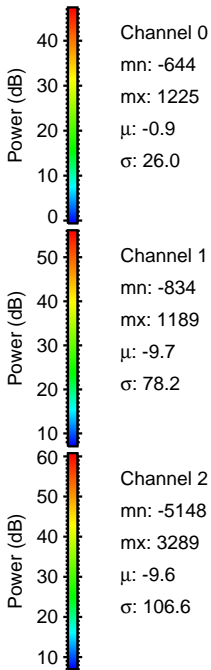
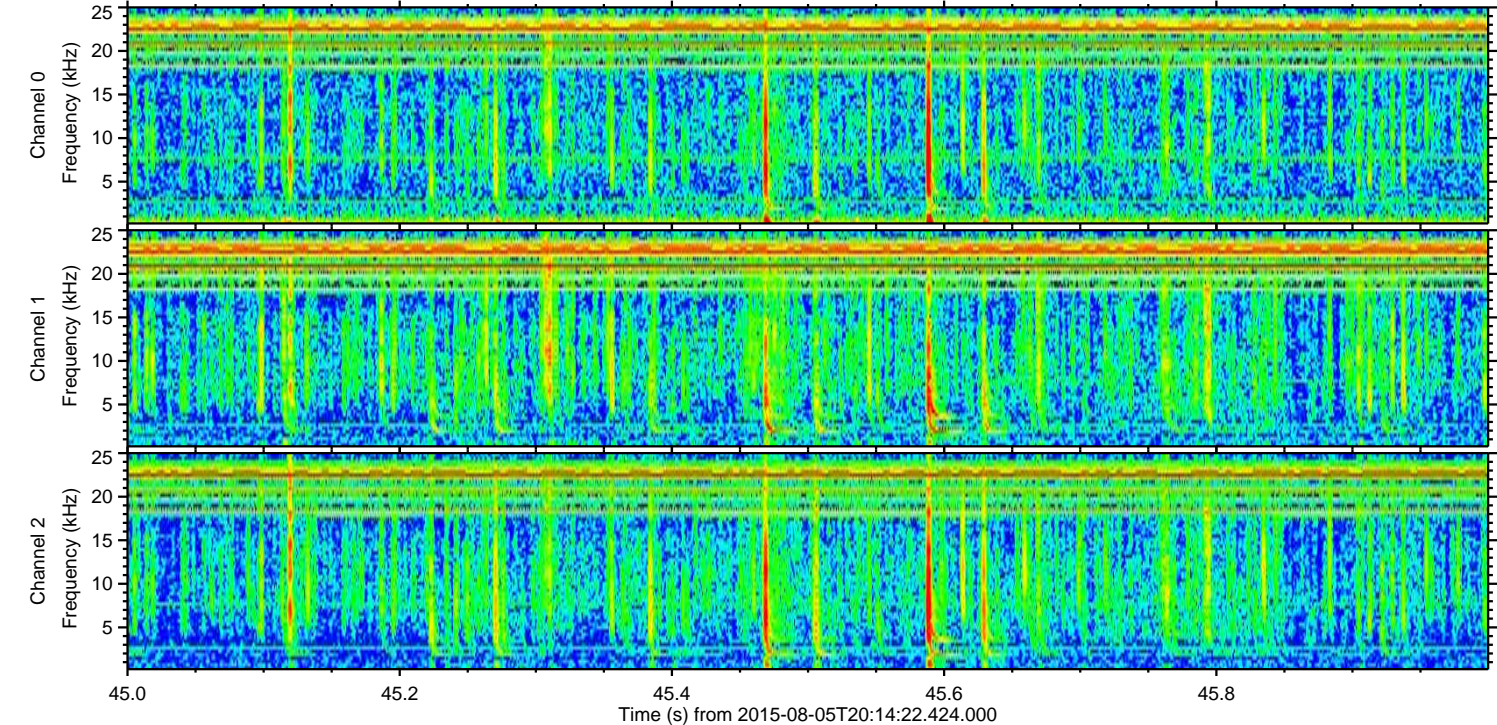
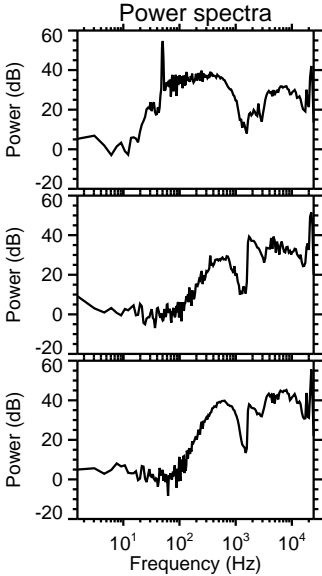
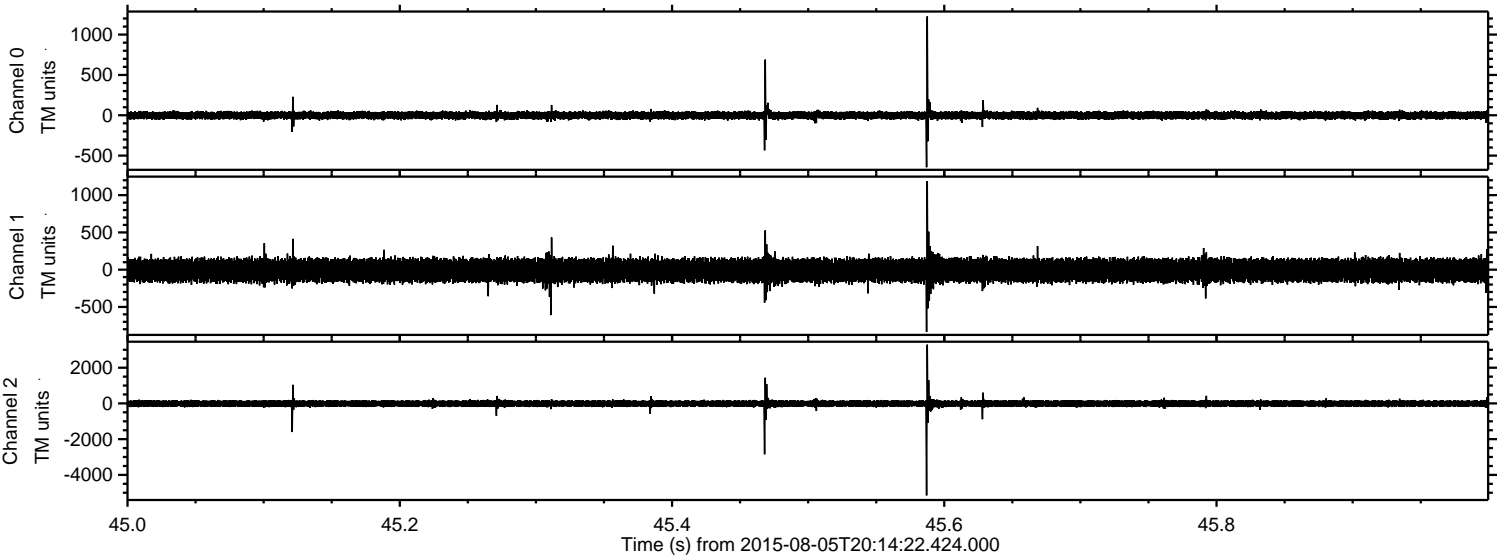



ELMAVAN 3D WAVEFORMS (Measured data sampled at 50 kHz) 51000 packets of 144 samples from 2015-08-05T20:14:22.424.000. Part 66/147

Processed Wed Aug 5 22:20:57 2015 by ELM ver.2012-10-06 from 001\_\_elm20150805\_201421\_\_dat00.bin

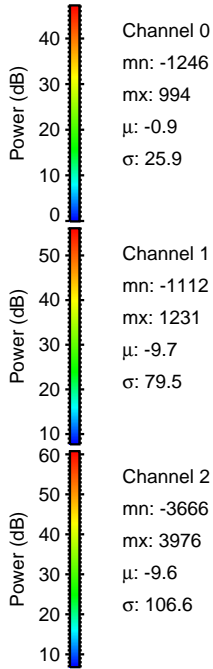
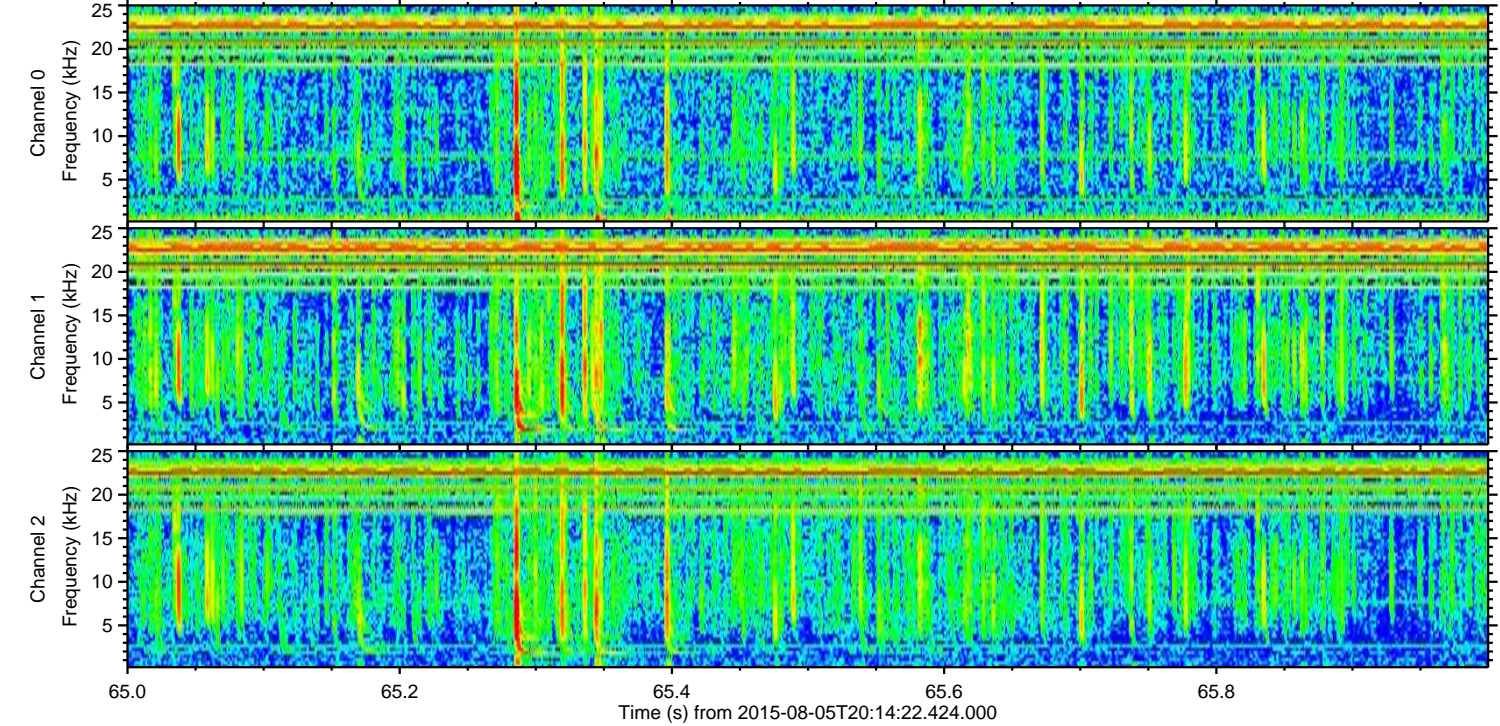
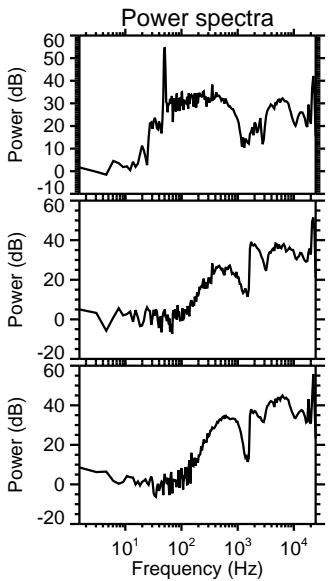
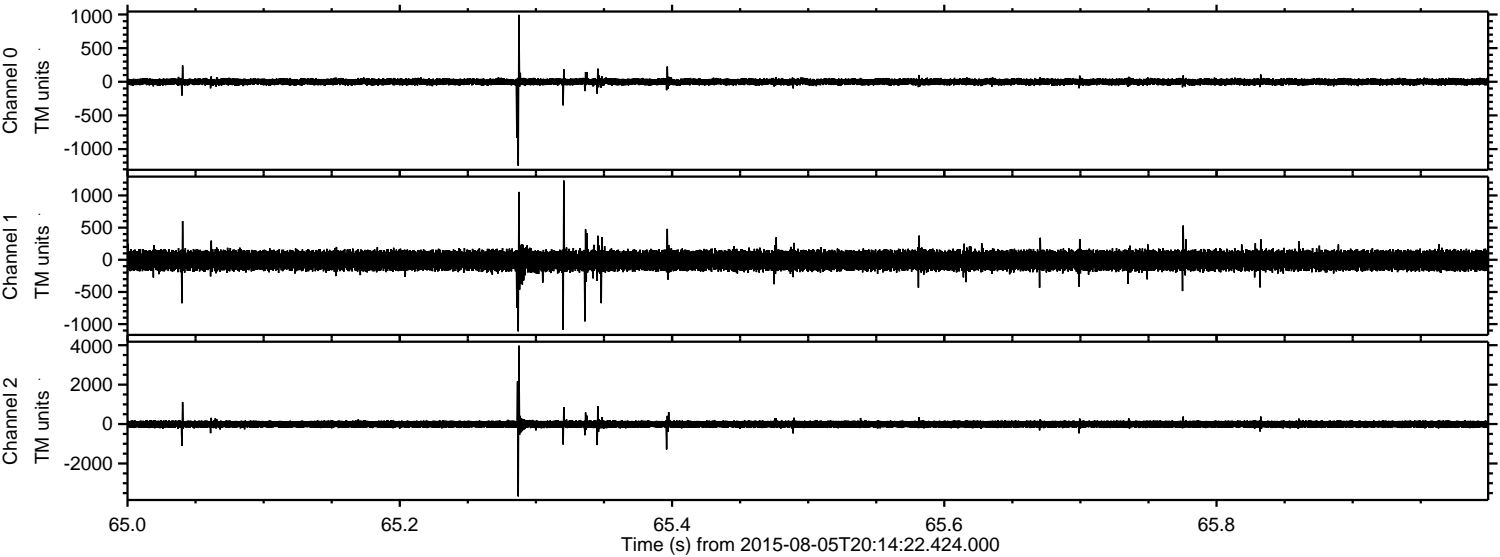

Channel 0  
mn: -1246  
mx: 994  
 $\mu$ : -0.9  
 $\sigma$ : 25.9

Channel 1  
mn: -1112  
mx: 1231  
 $\mu$ : -9.7  
 $\sigma$ : 79.5

Channel 2  
mn: -3666  
mx: 3976  
 $\mu$ : -9.6  
 $\sigma$ : 106.6



Processed Wed Aug 5 22:20:58 2015 by ELM ver.2012-10-06 from 001\_\_elm20150805\_201421\_\_dat00.bin

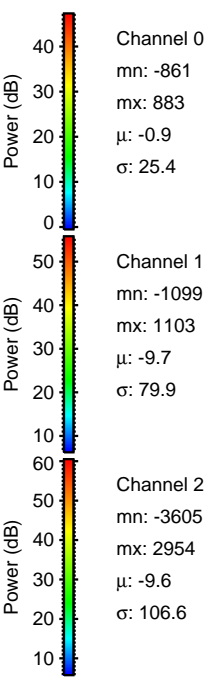
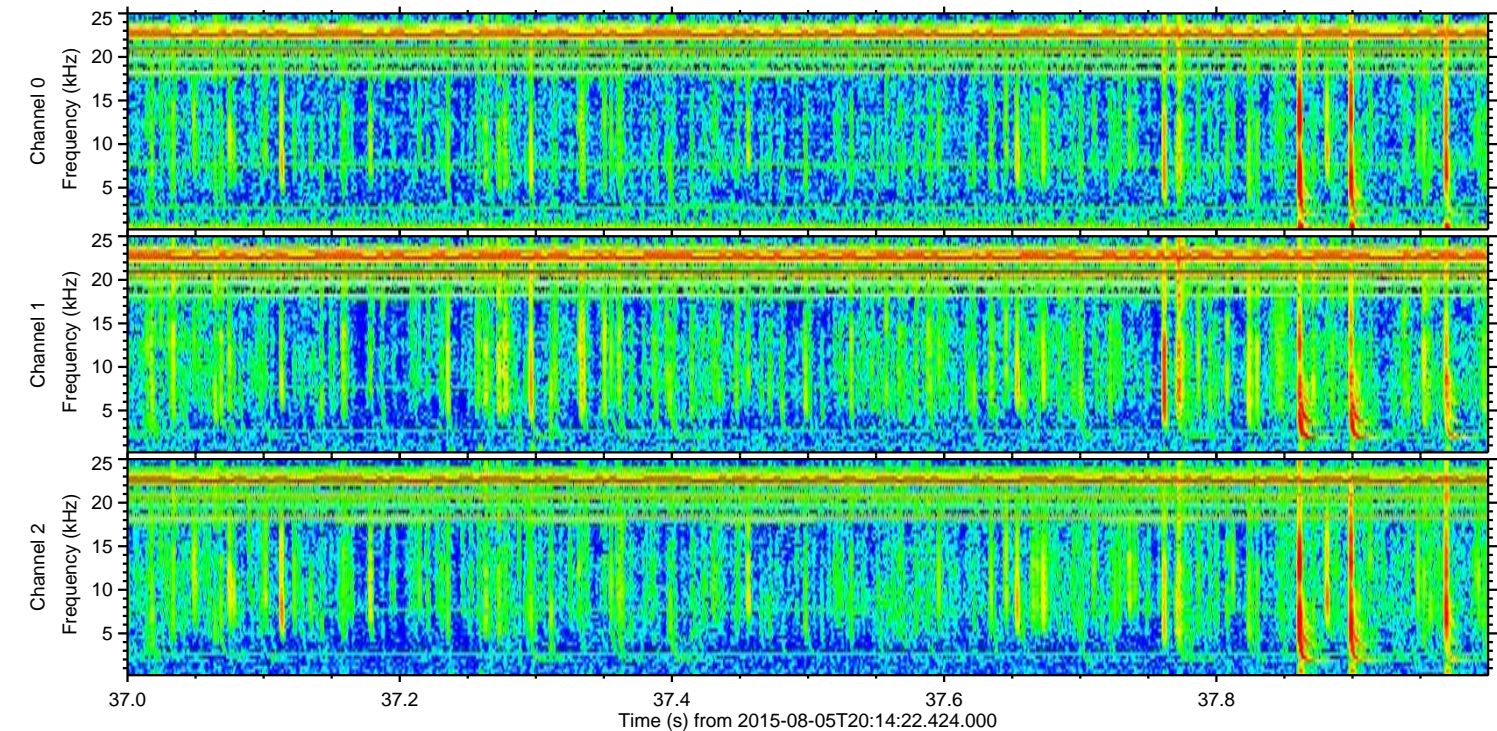
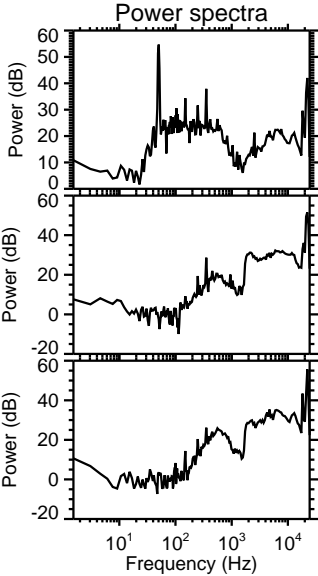
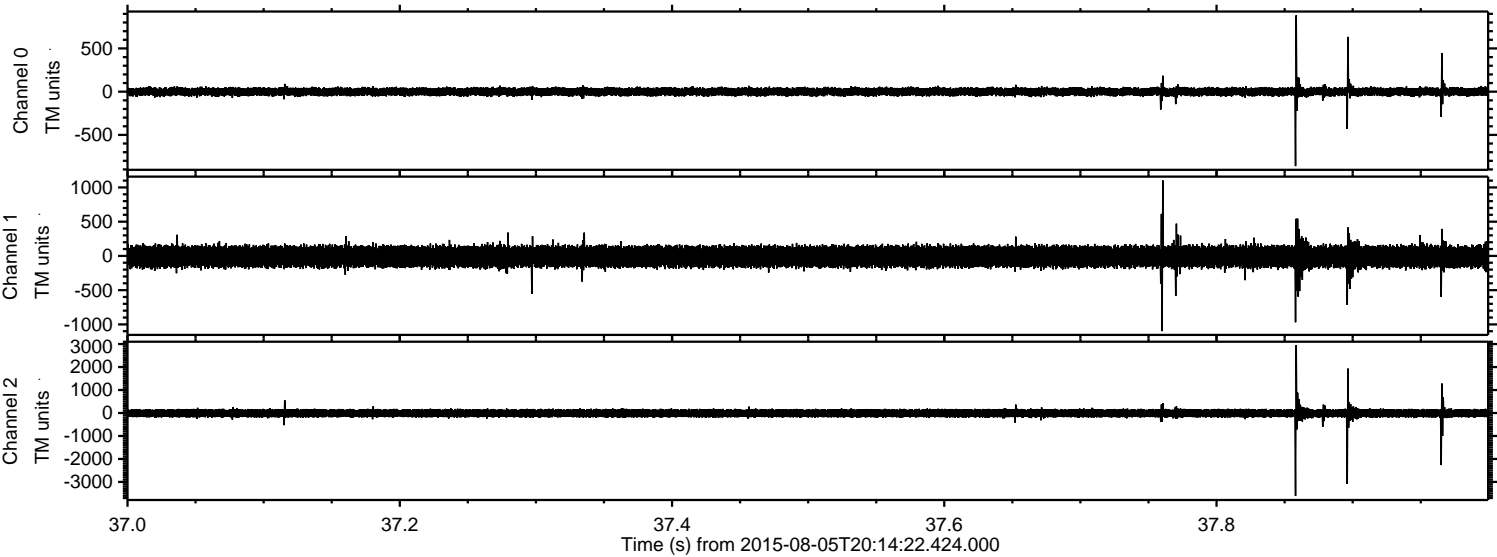



Processed Wed Aug 5 22:20:59 2015 by ELM ver.2012-10-06 from 001\_\_elm20150805\_201421\_\_dat00.bin

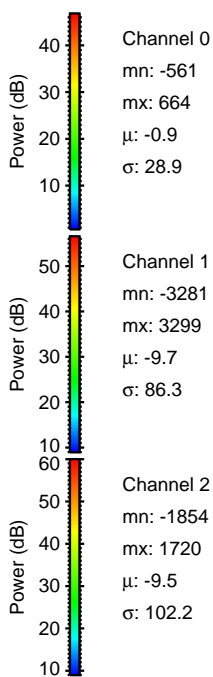
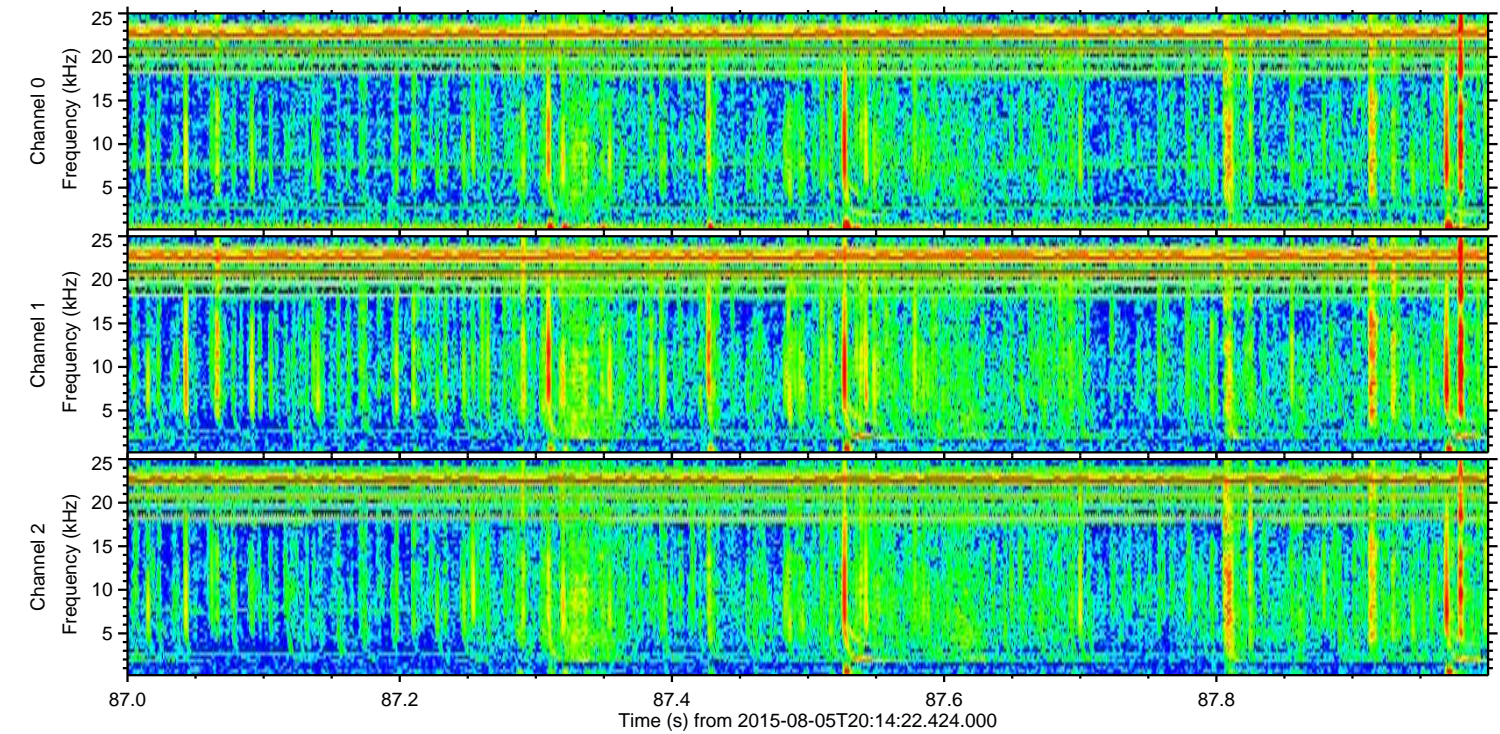
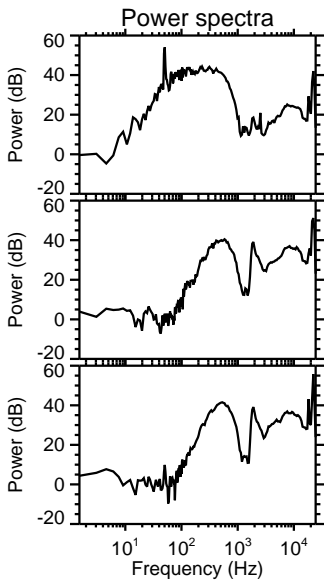
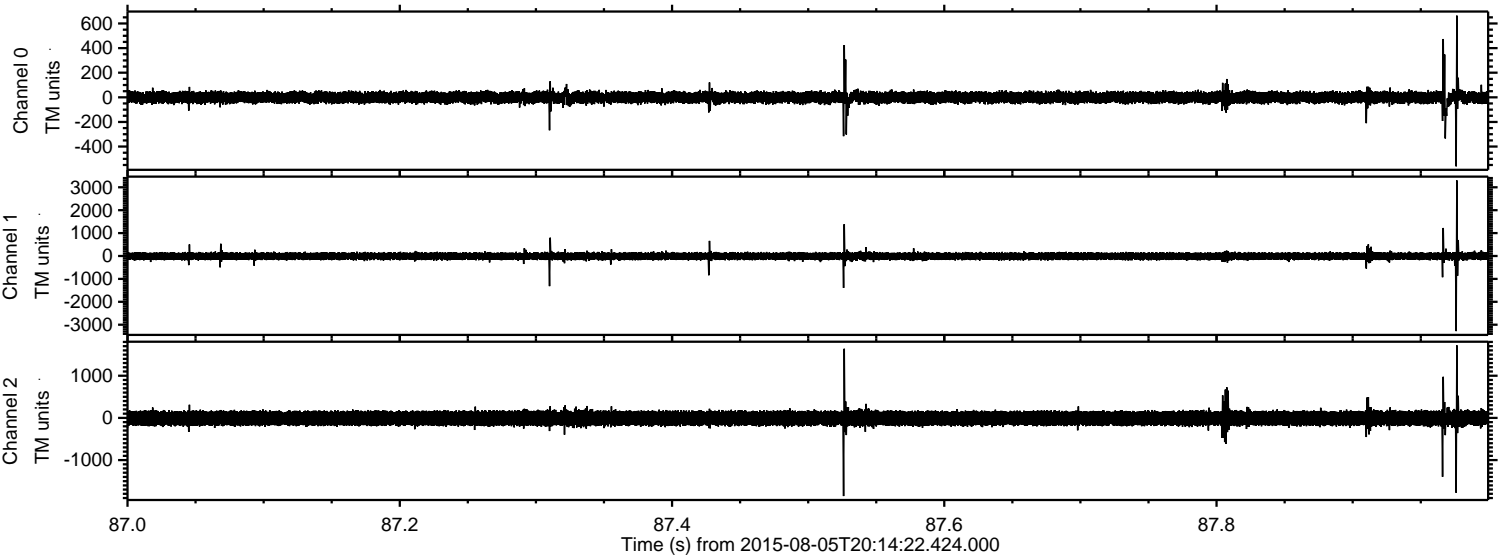



ELMAVAN 3D WAVEFORMS (Measured data sampled at 50 kHz) 51000 packets of 144 samples from 2015-08-05T20:14:22.424.000. Part 27/147

Processed Wed Aug 5 22:21:00 2015 by ELM ver.2012-10-06 from 001\_\_elm20150805\_201421\_\_dat00.bin

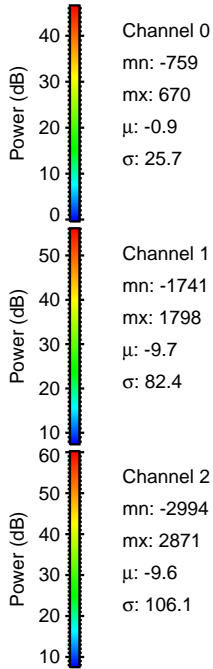
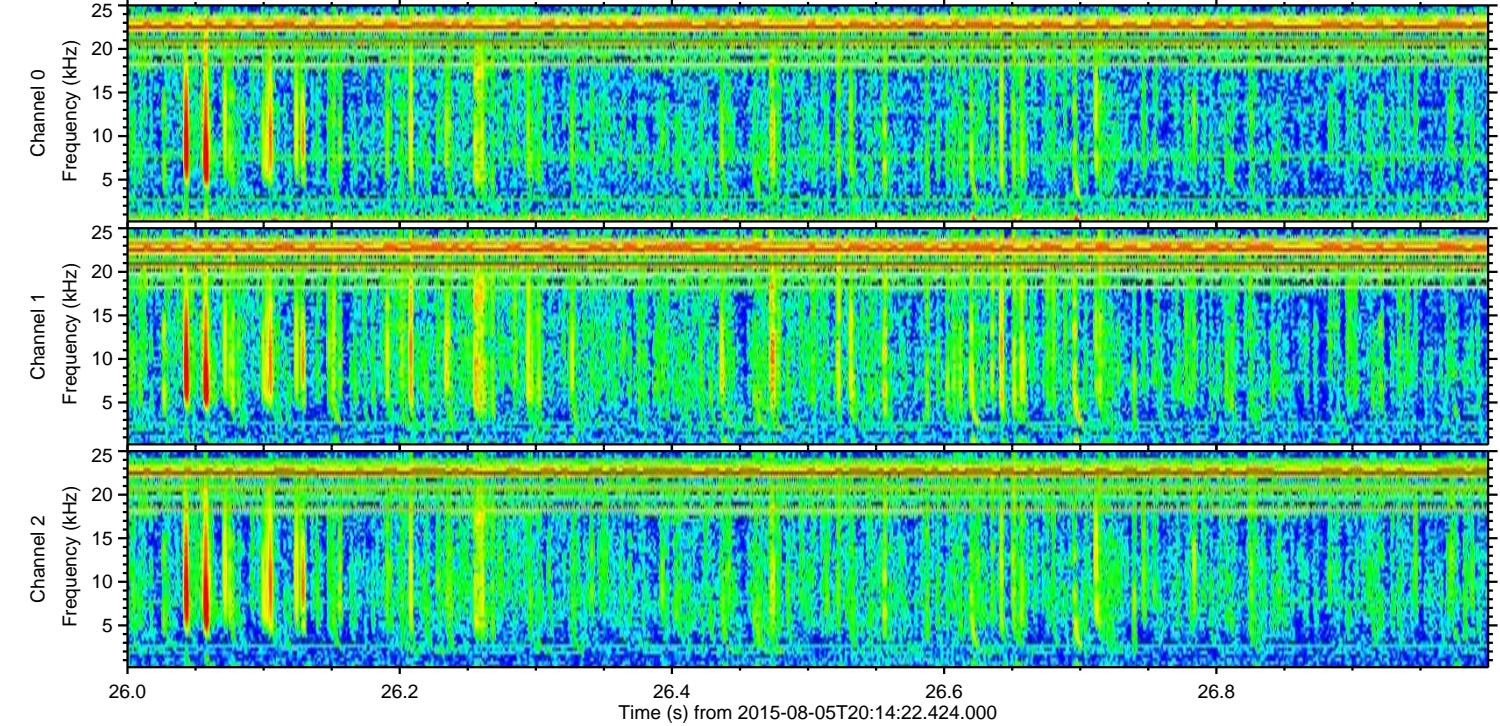
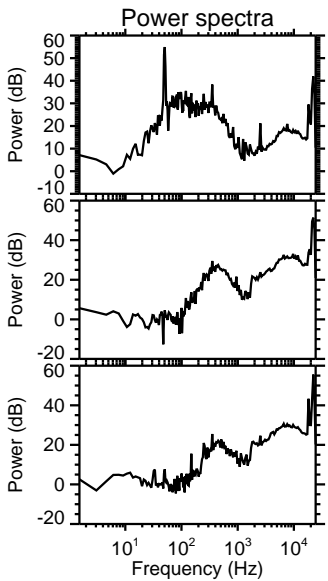
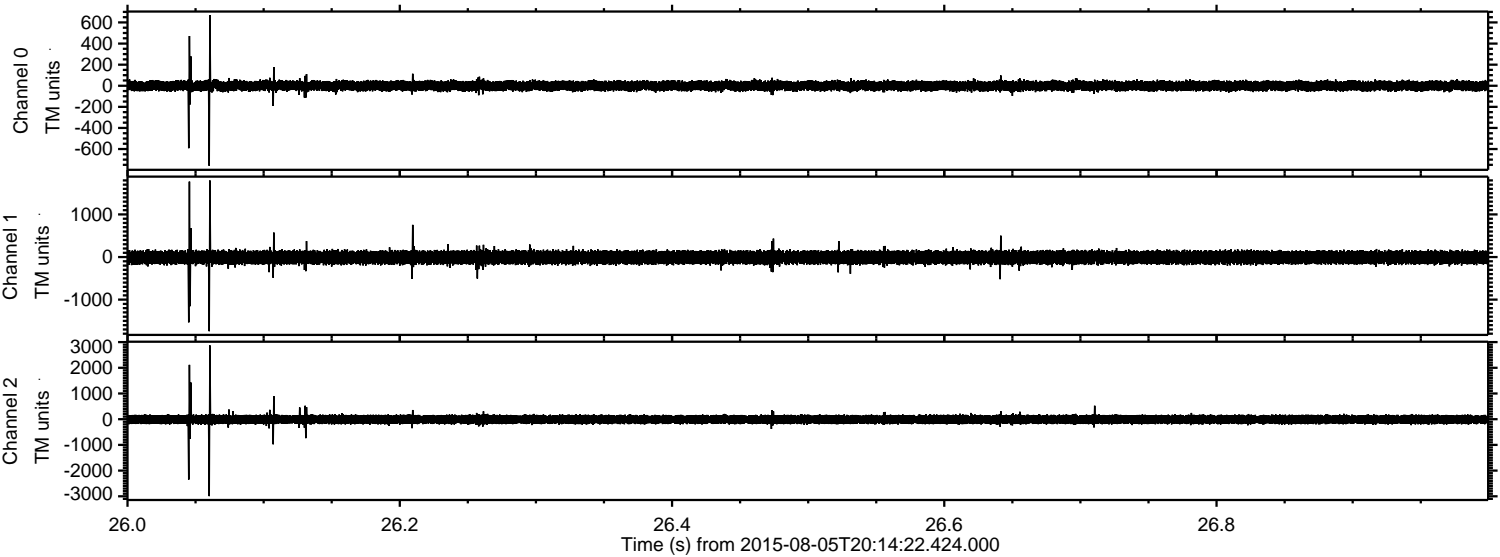



ELMAVAN 3D WAVEFORMS (Measured data sampled at 50 kHz) 51000 packets of 144 samples from 2015-08-05T20:14:22.424.000. Part 100/147

Processed Wed Aug 5 22:21:01 2015 by ELM ver.2012-10-06 from 001\_\_elm20150805\_201421\_\_dat00.bin

