

# ELMAVAN 3D WAVEFORMS (Measured data sampled at 50 kHz) 51000 packets of 144 samples from 2015-08-05T17:39:15.662.999.

Processed Wed Aug 5 19:45:07 2015 by ELM ver.2012-10-06 from 001\_\_elm20150805\_173914\_\_dat00.bin

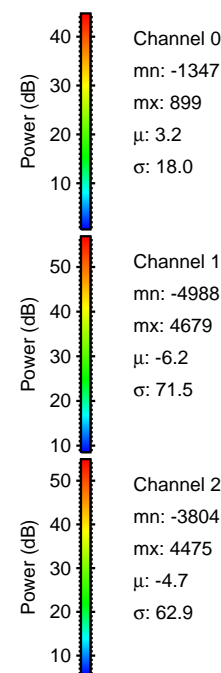

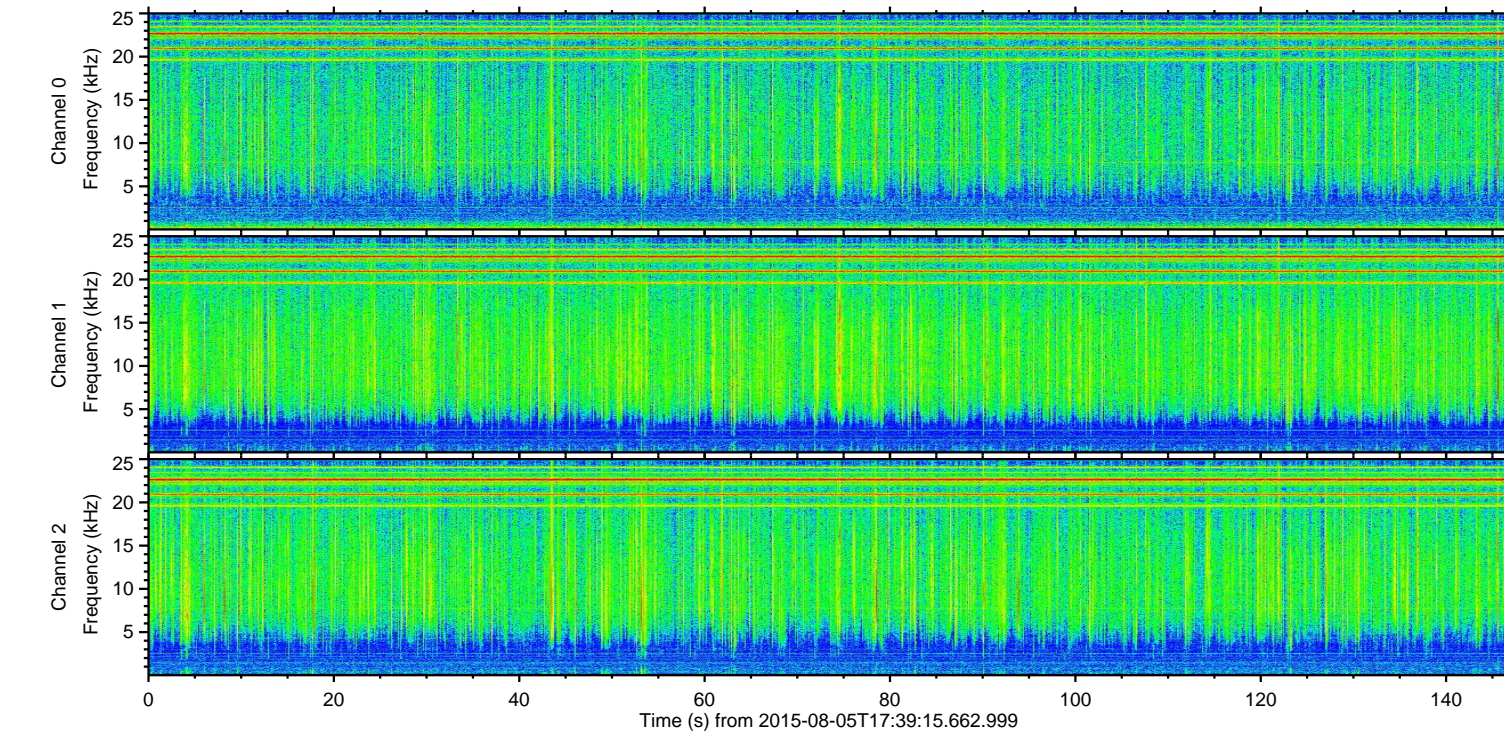
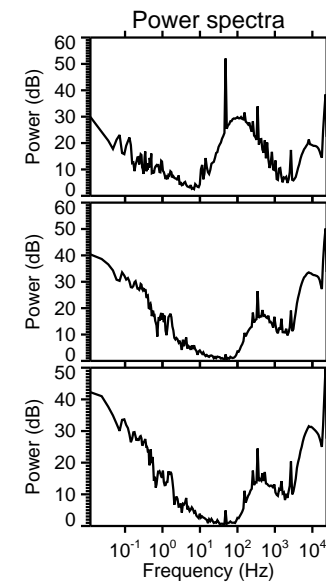
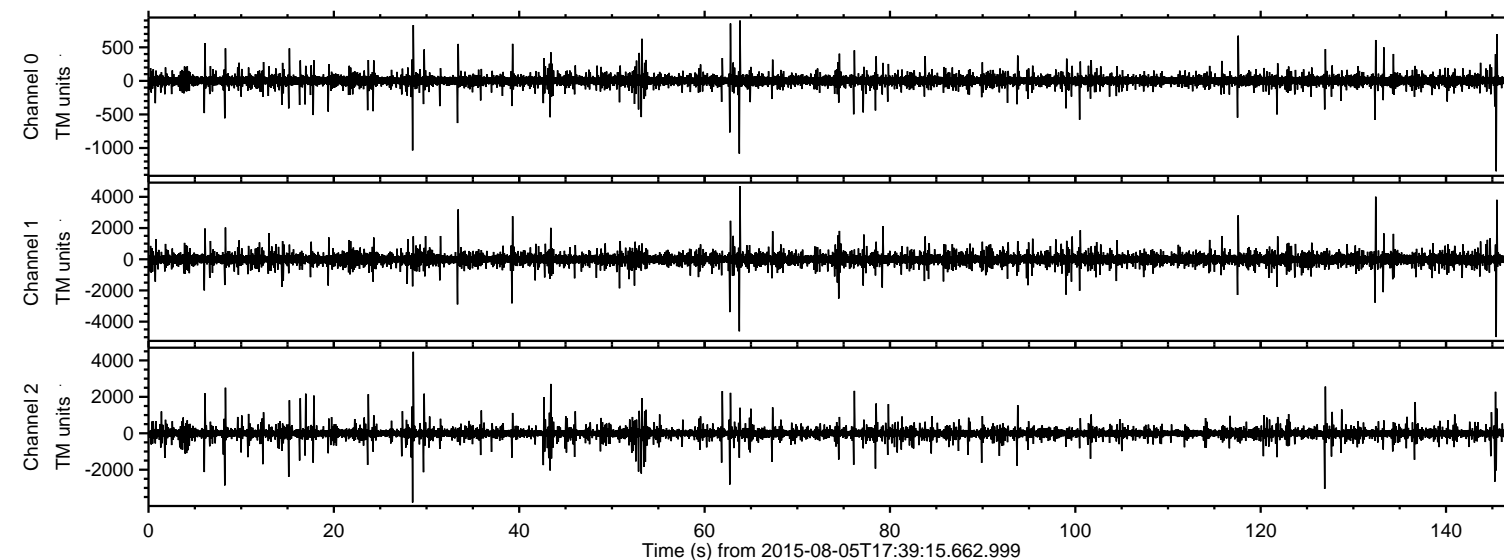

ELMAVAN 3D WAVEFORMS (Measured data sampled at 50 kHz) 51000 packets of 144 samples from 2015-08-05T17:39:15.662.999. Part 146/147

Processed Wed Aug 5 19:45:18 2015 by ELM ver.2012-10-06 from 001\_\_elm20150805\_173914\_\_dat00.bin

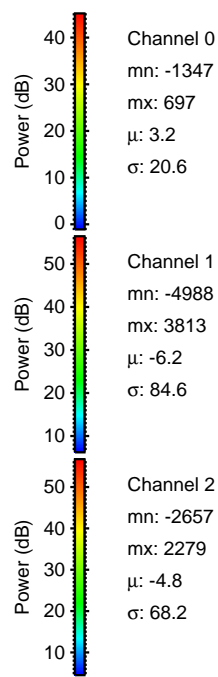
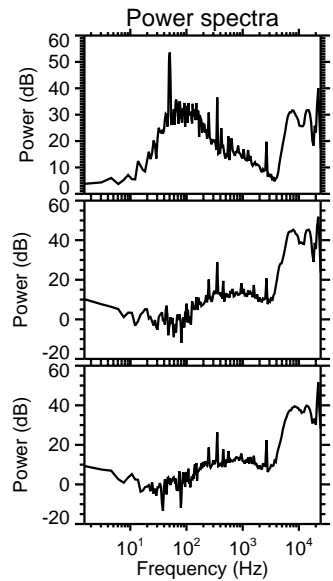
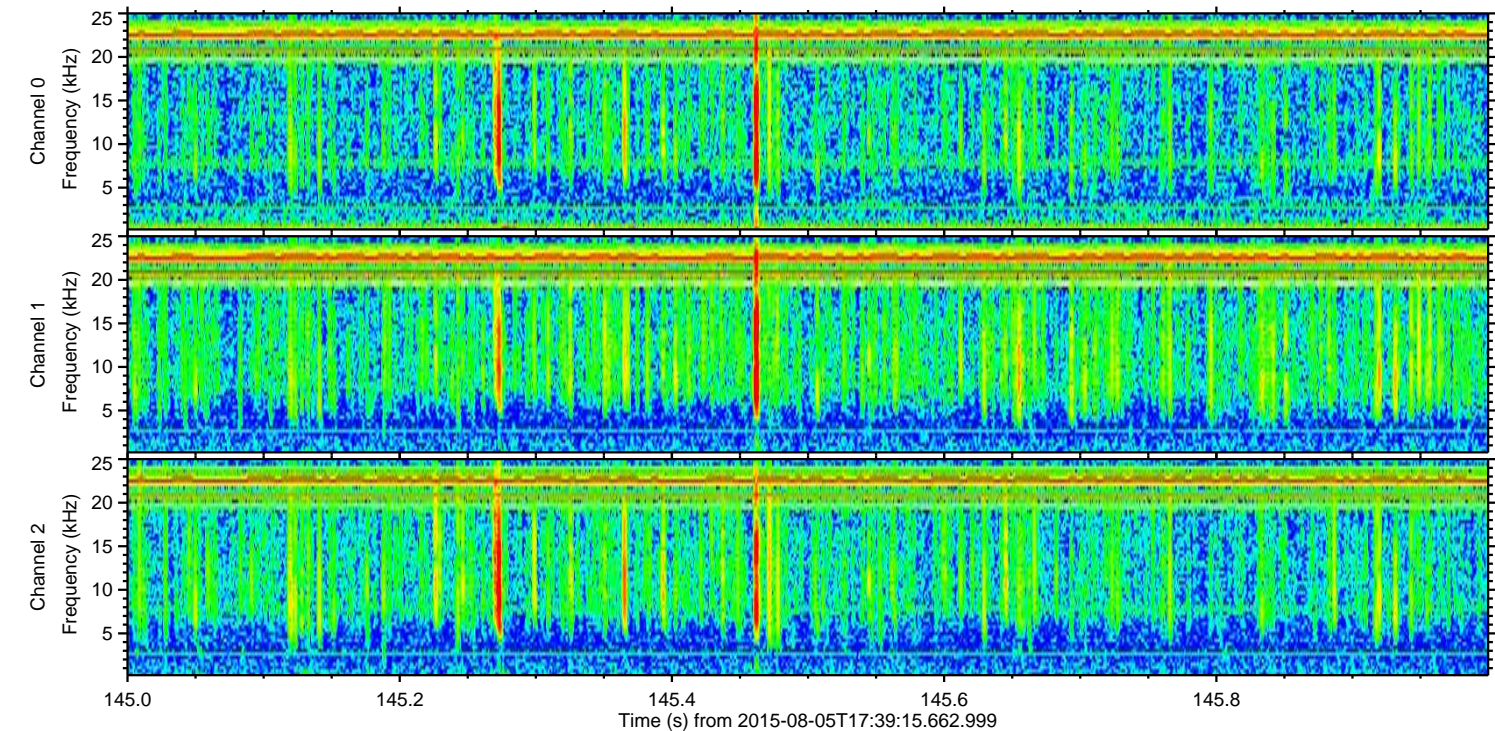
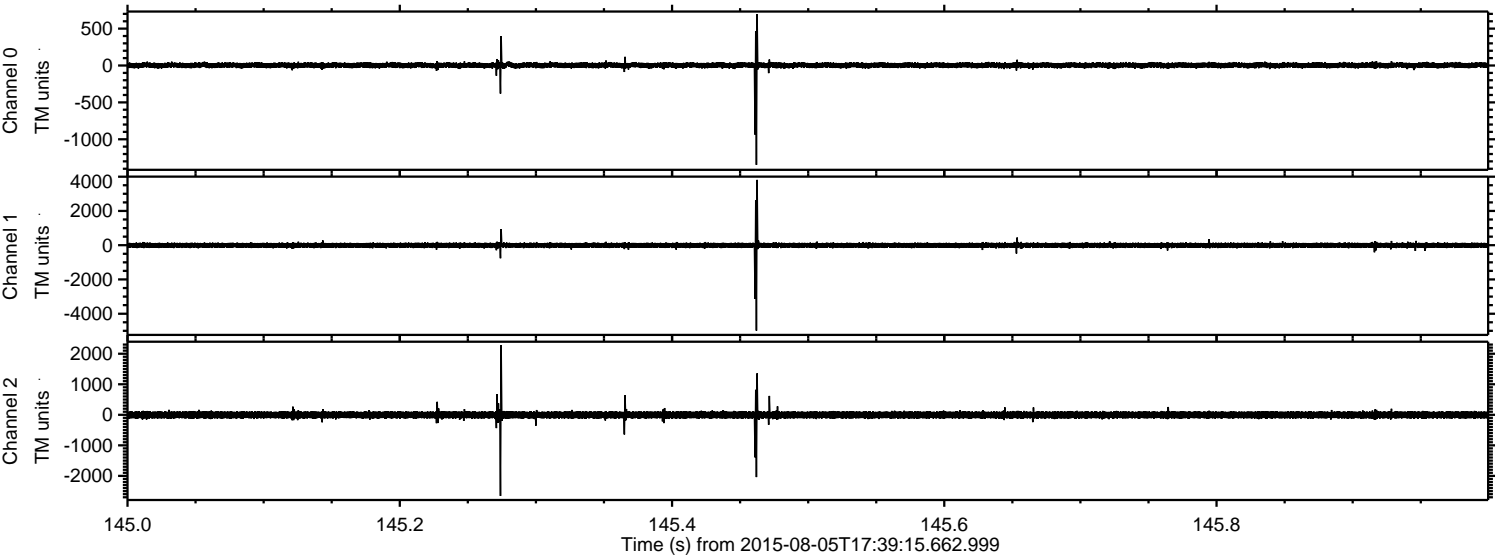



Processed Wed Aug 5 19:45:19 2015 by ELM ver.2012-10-06 from 001\_\_elm20150805\_173914\_\_dat00.bin

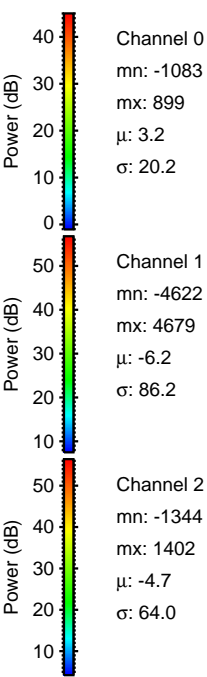
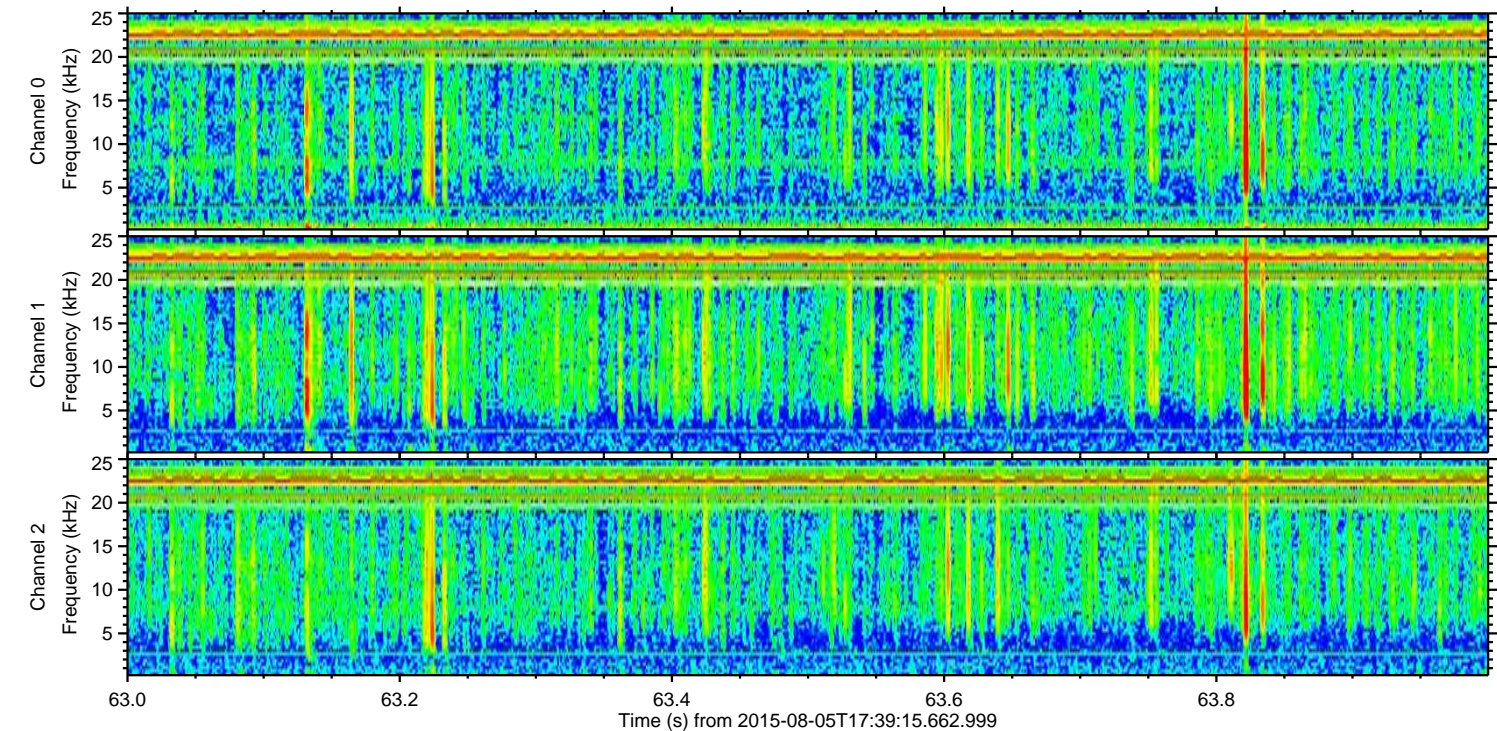
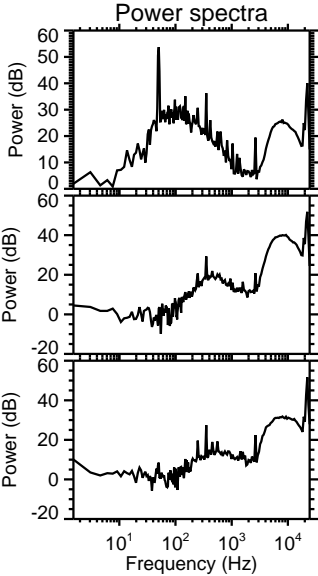
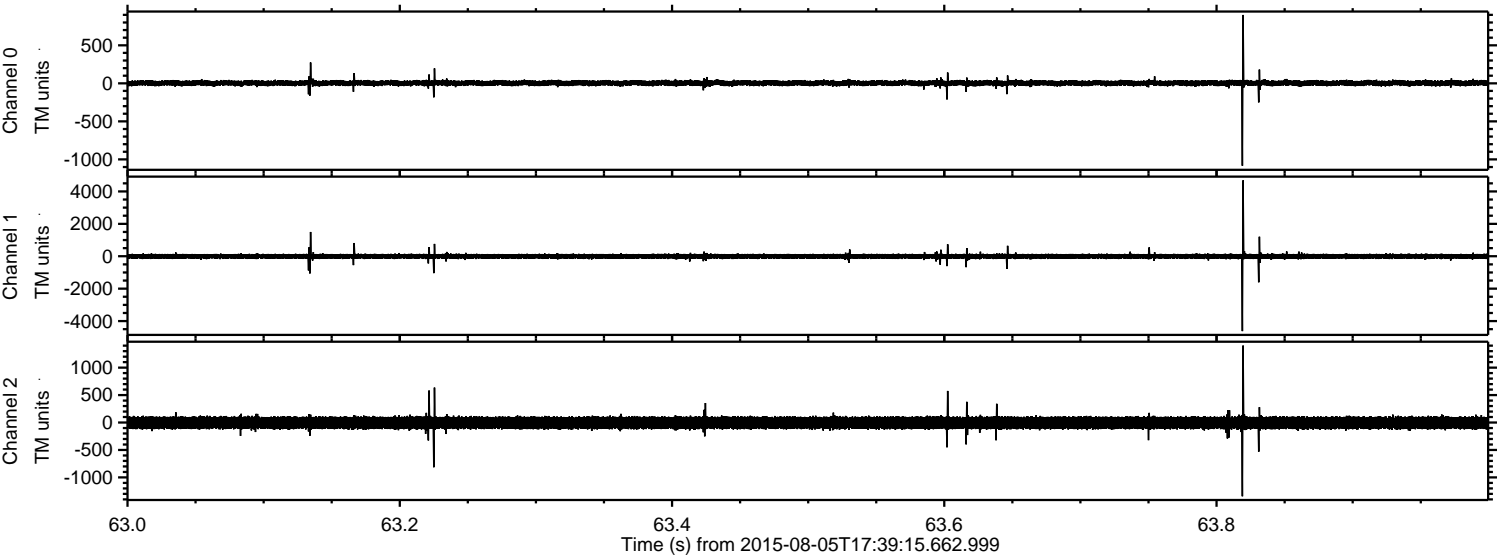



ELMAVAN 3D WAVEFORMS (Measured data sampled at 50 kHz) 51000 packets of 144 samples from 2015-08-05T17:39:15.662.999. Part 29/147

Processed Wed Aug 5 19:45:20 2015 by ELM ver.2012-10-06 from 001\_\_elm20150805\_173914\_\_dat00.bin

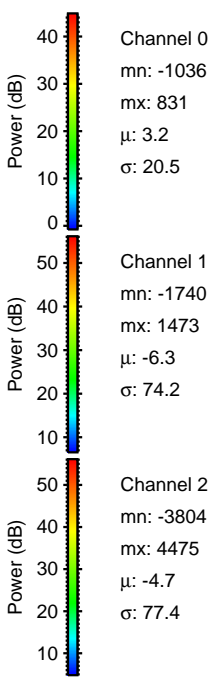
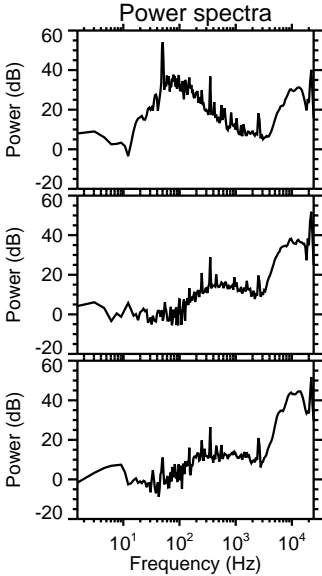
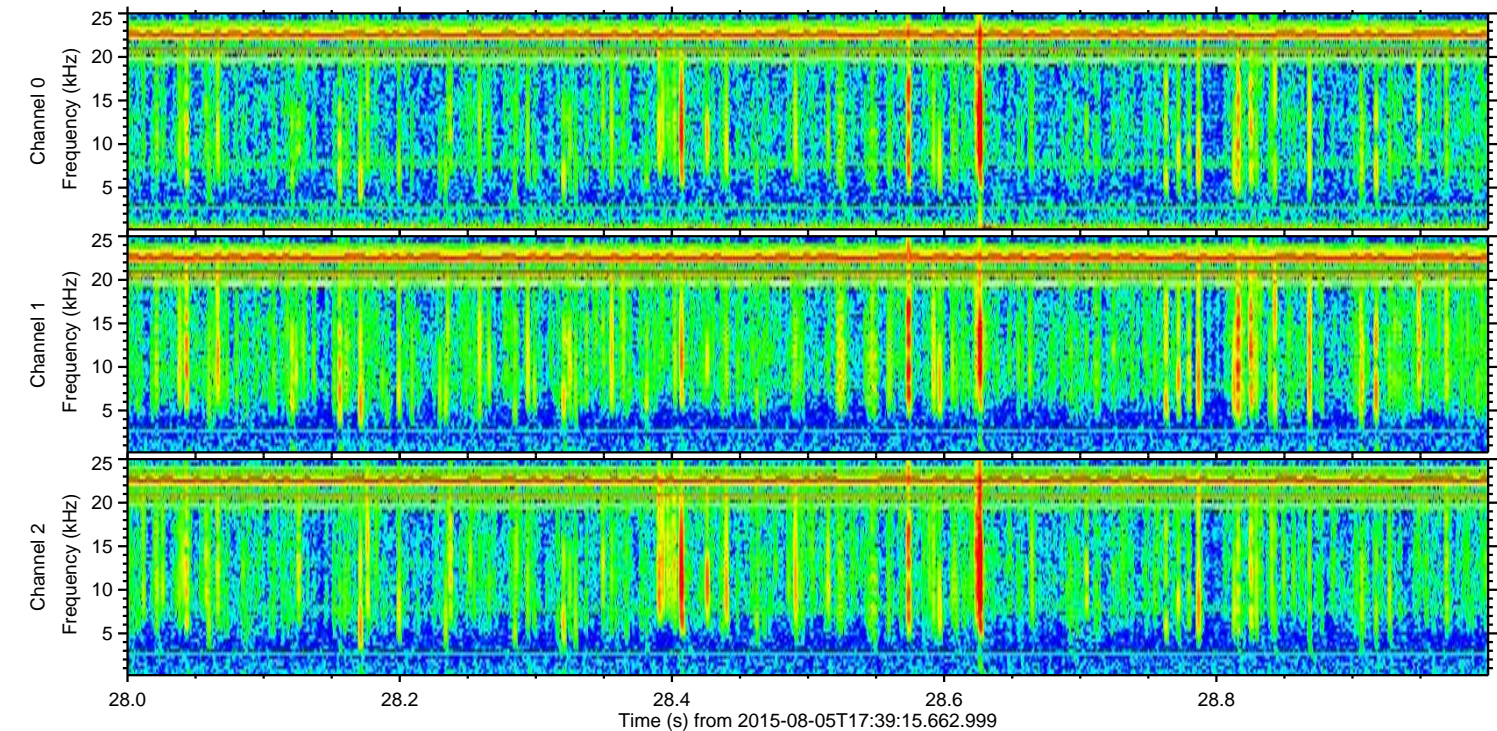
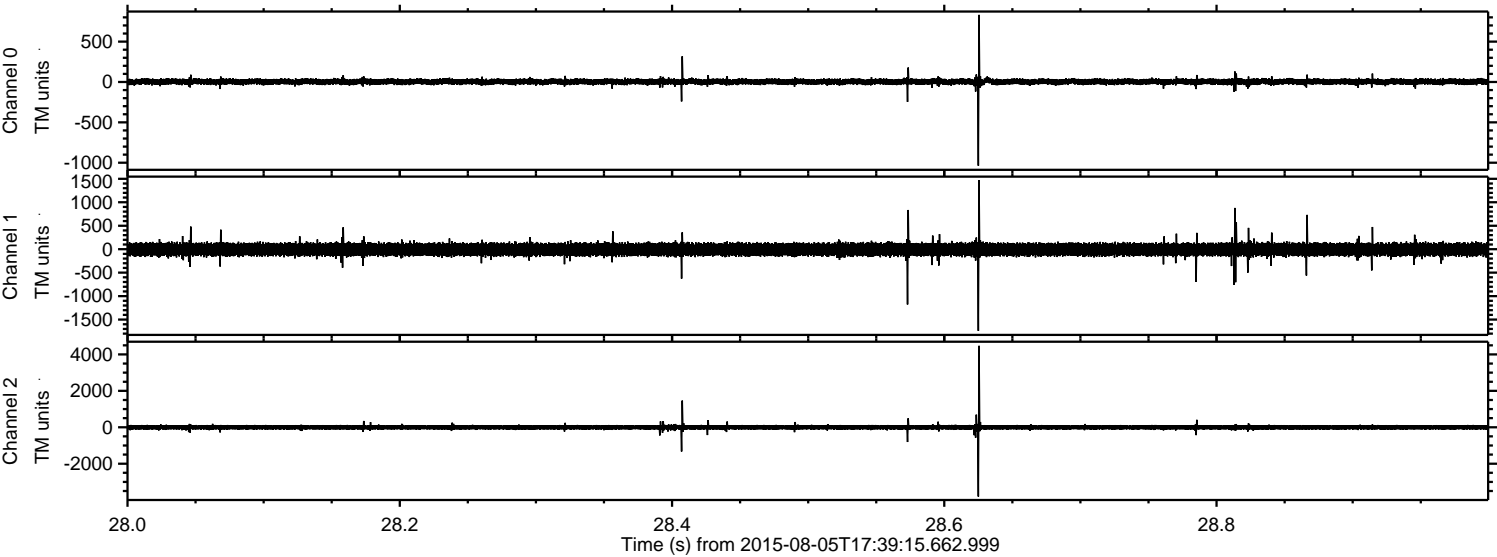



ELMAVAN 3D WAVEFORMS (Measured data sampled at 50 kHz) 51000 packets of 144 samples from 2015-08-05T17:39:15.662.999. Part 133/147

Processed Wed Aug 5 19:45:21 2015 by ELM ver.2012-10-06 from 001\_\_elm20150805\_173914\_\_dat00.bin

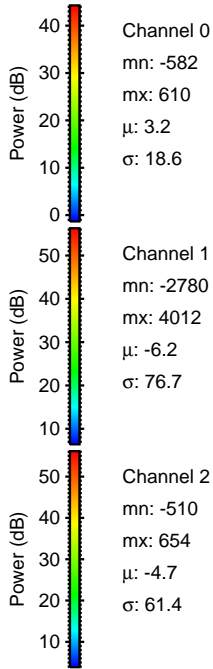
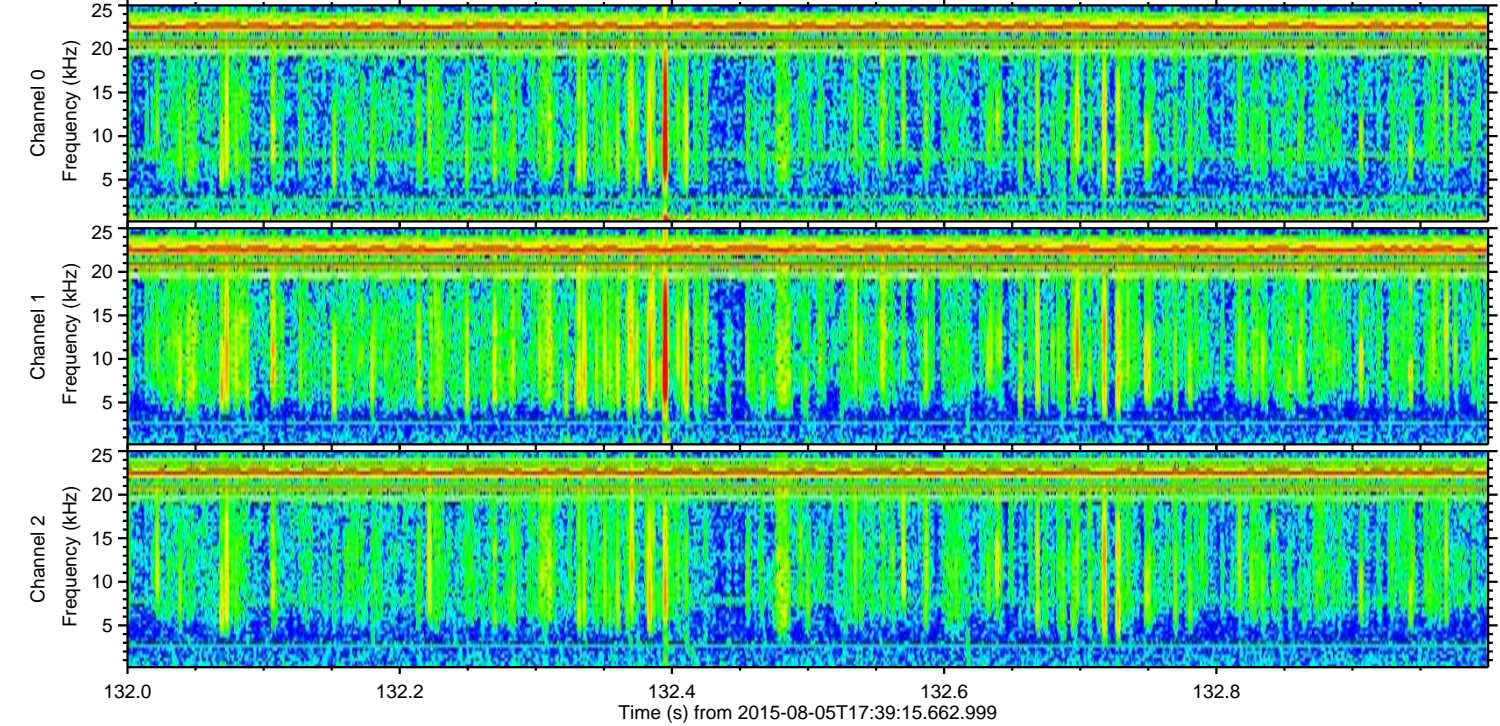
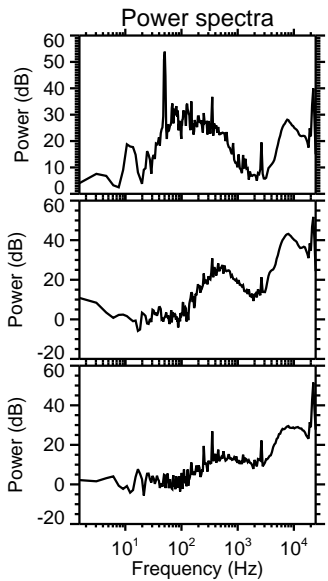
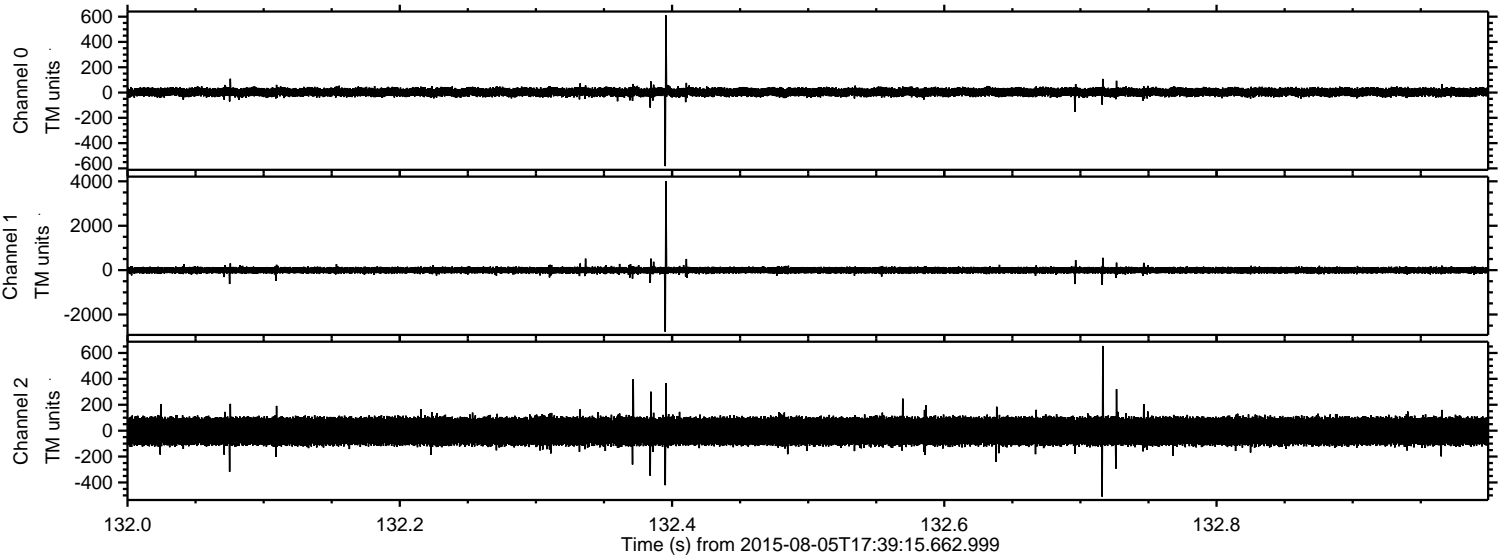



Processed Wed Aug 5 19:45:22 2015 by ELM ver.2012-10-06 from 001\_\_elm20150805\_173914\_\_dat00.bin

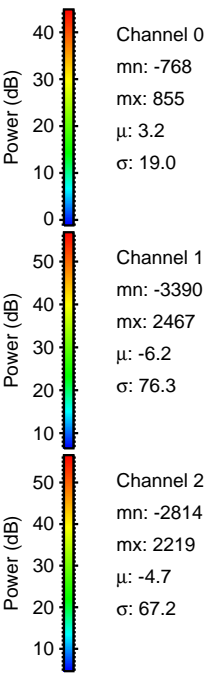
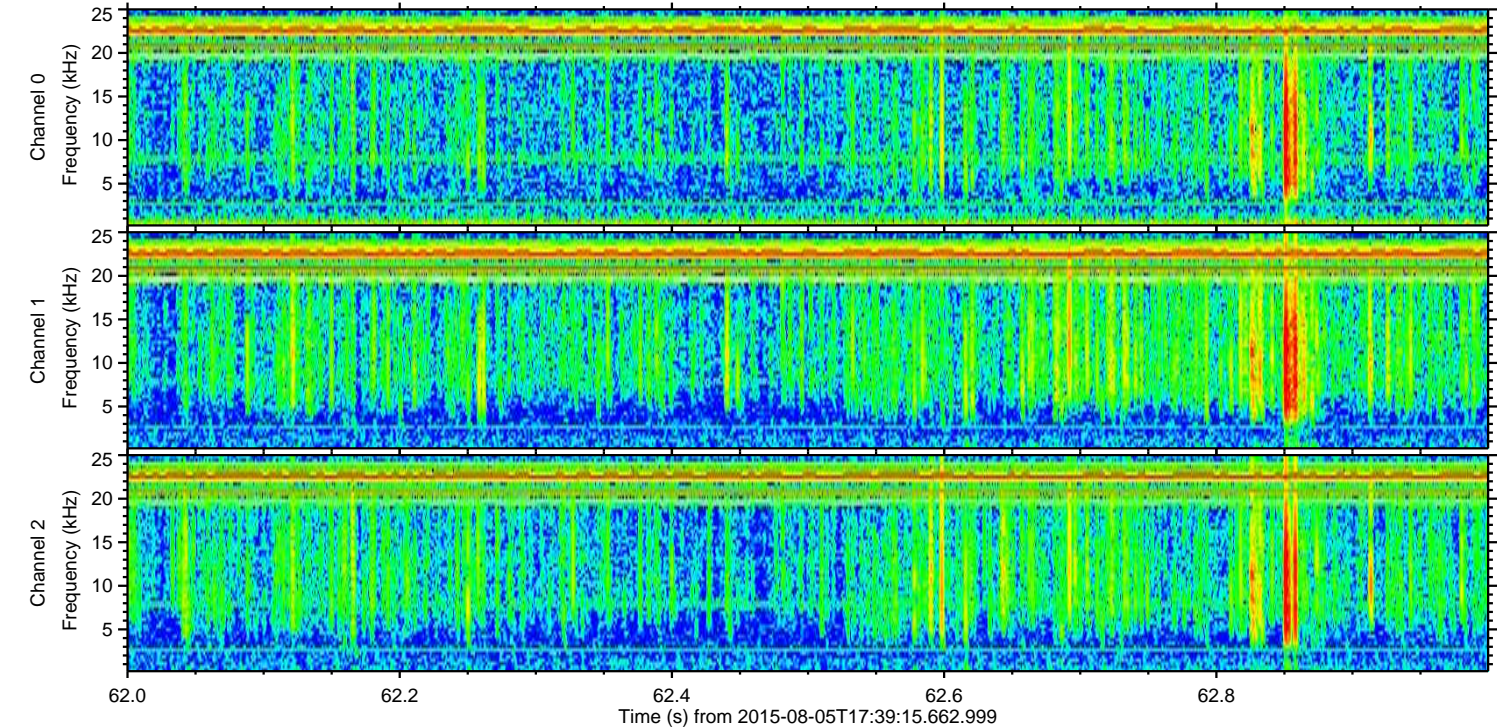
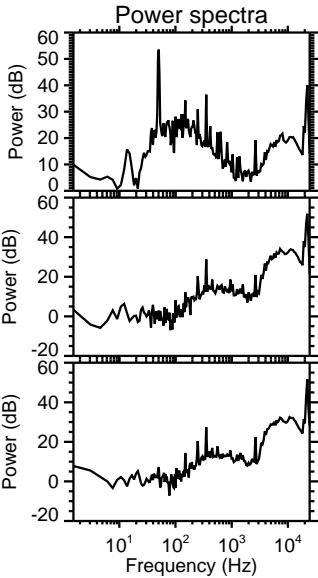
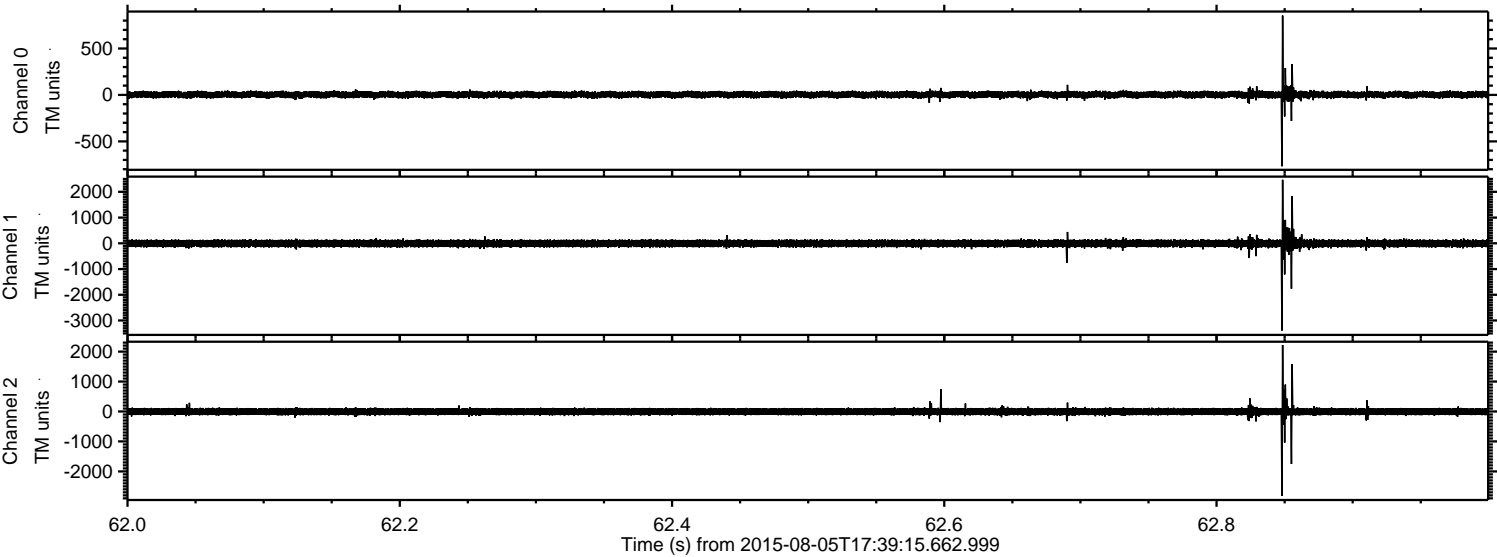



Processed Wed Aug 5 19:45:23 2015 by ELM ver.2012-10-06 from 001\_\_elm20150805\_173914\_\_dat00.bin

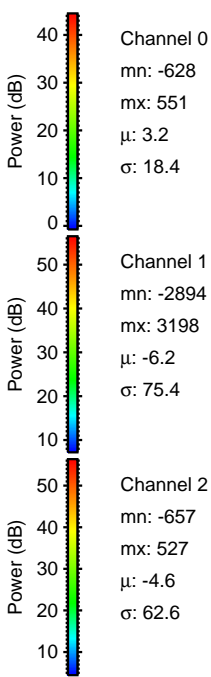
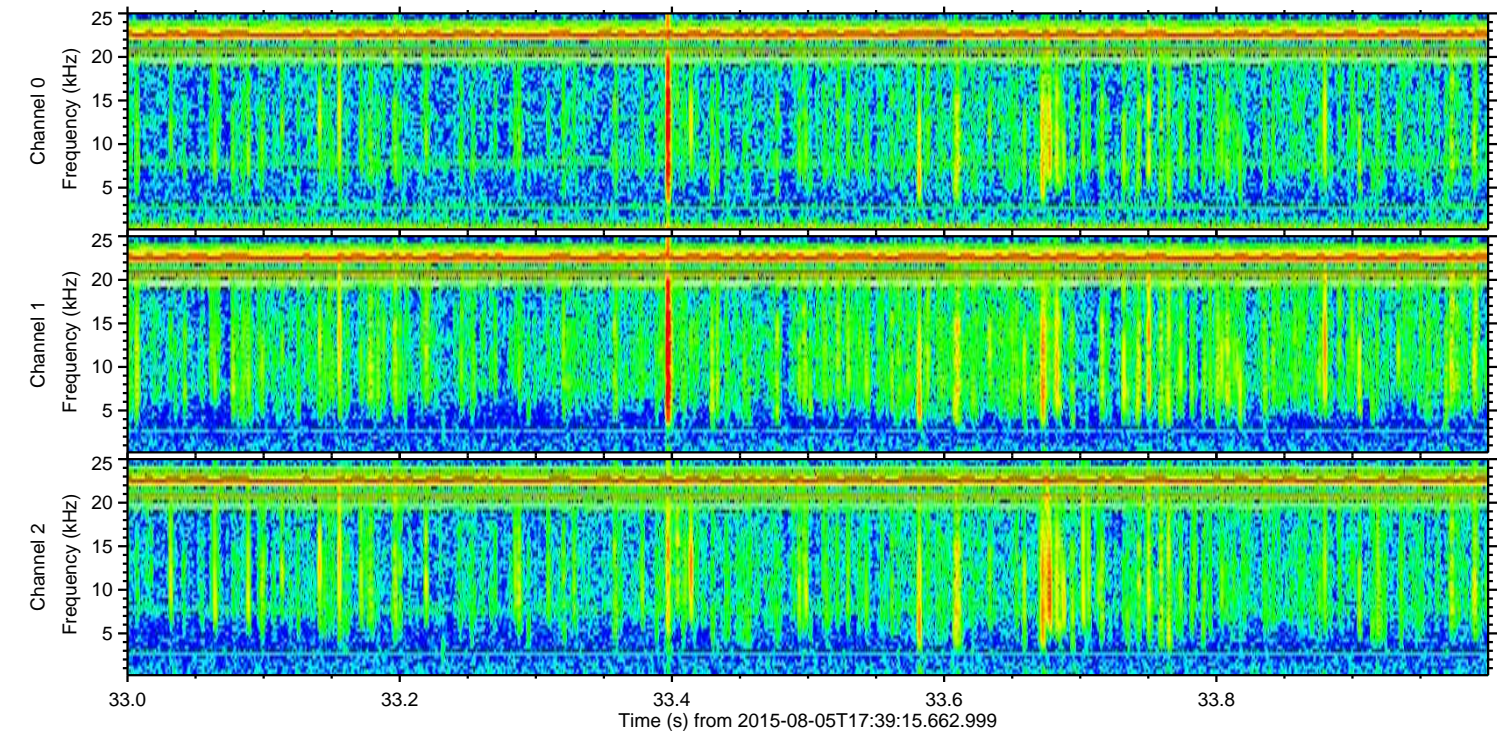
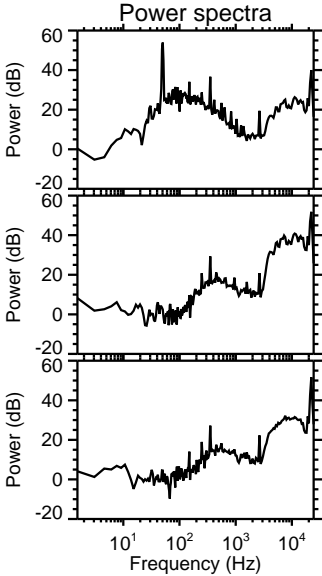
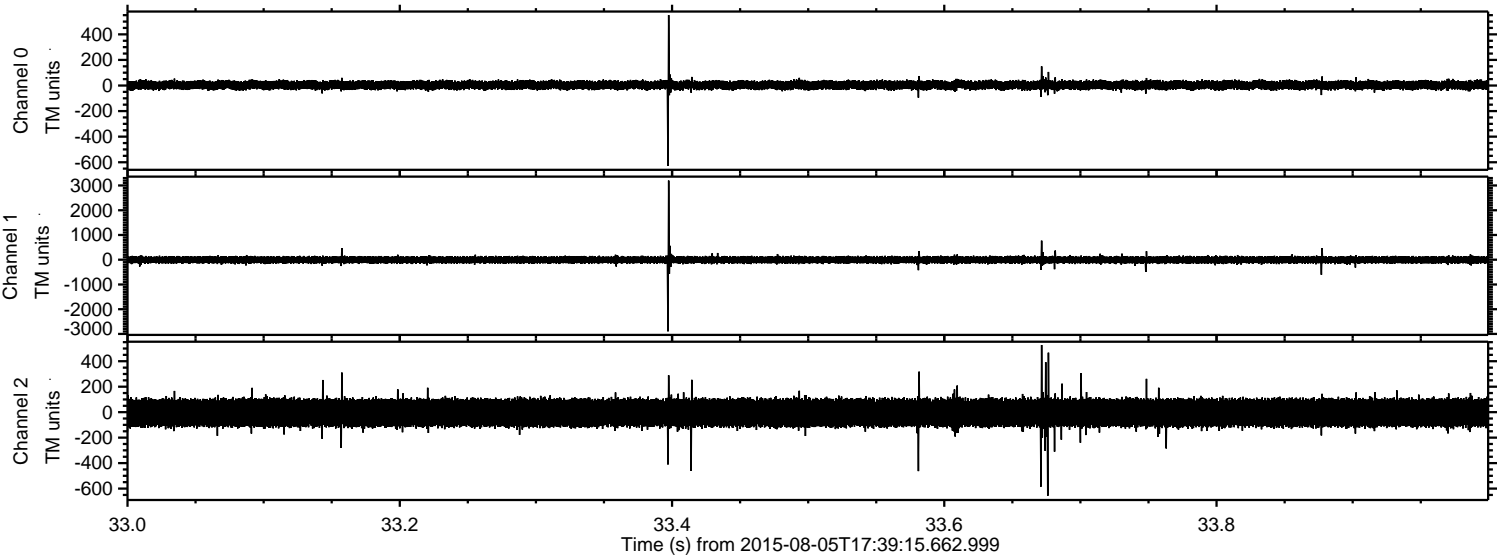



ELMAVAN 3D WAVEFORMS (Measured data sampled at 50 kHz) 51000 packets of 144 samples from 2015-08-05T17:39:15.662.999. Part 127/147

Processed Wed Aug 5 19:45:24 2015 by ELM ver.2012-10-06 from 001\_\_elm20150805\_173914\_\_dat00.bin

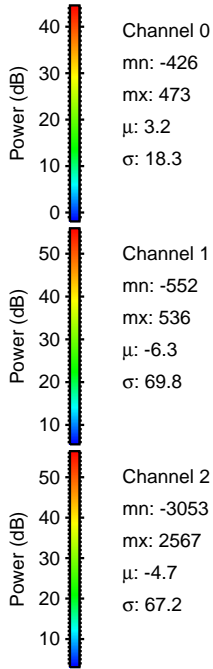
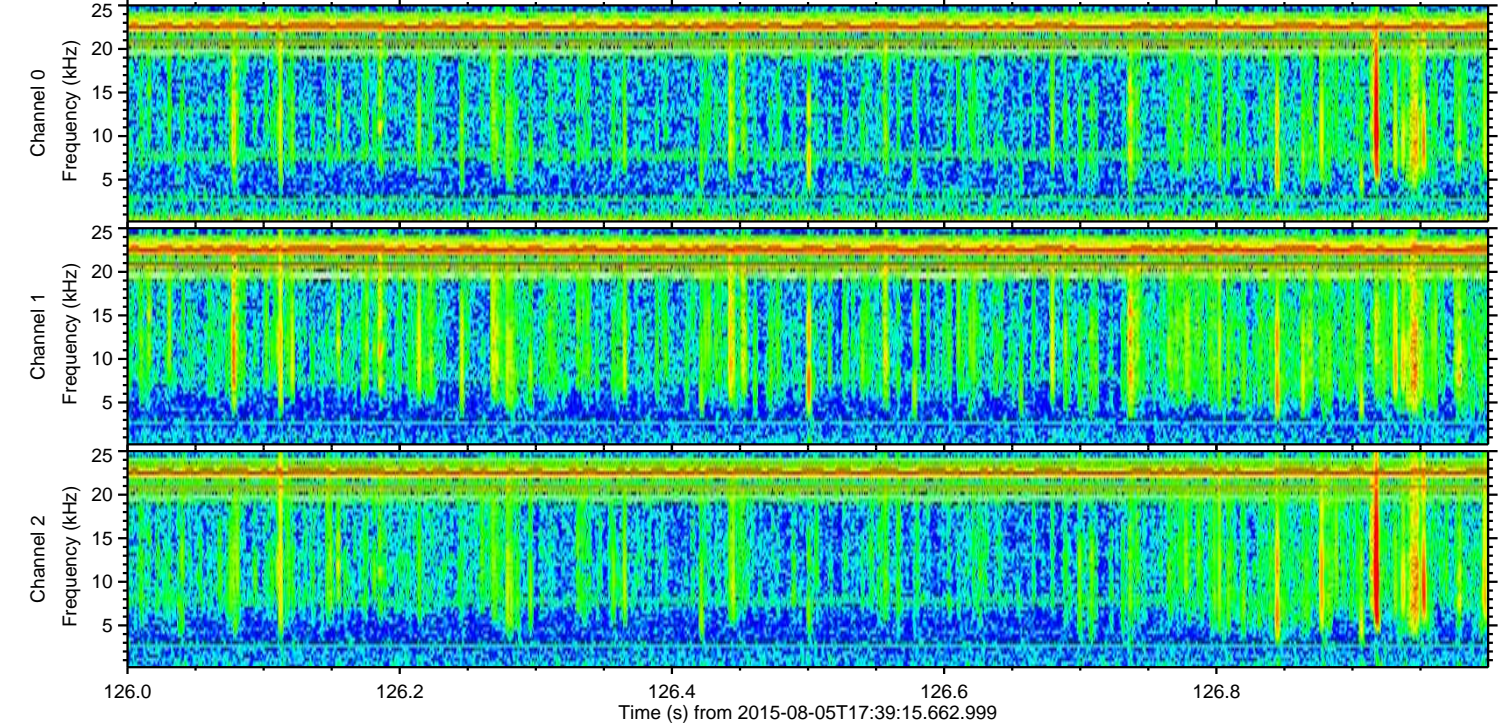
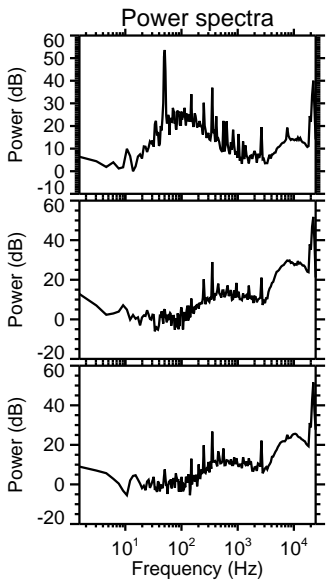
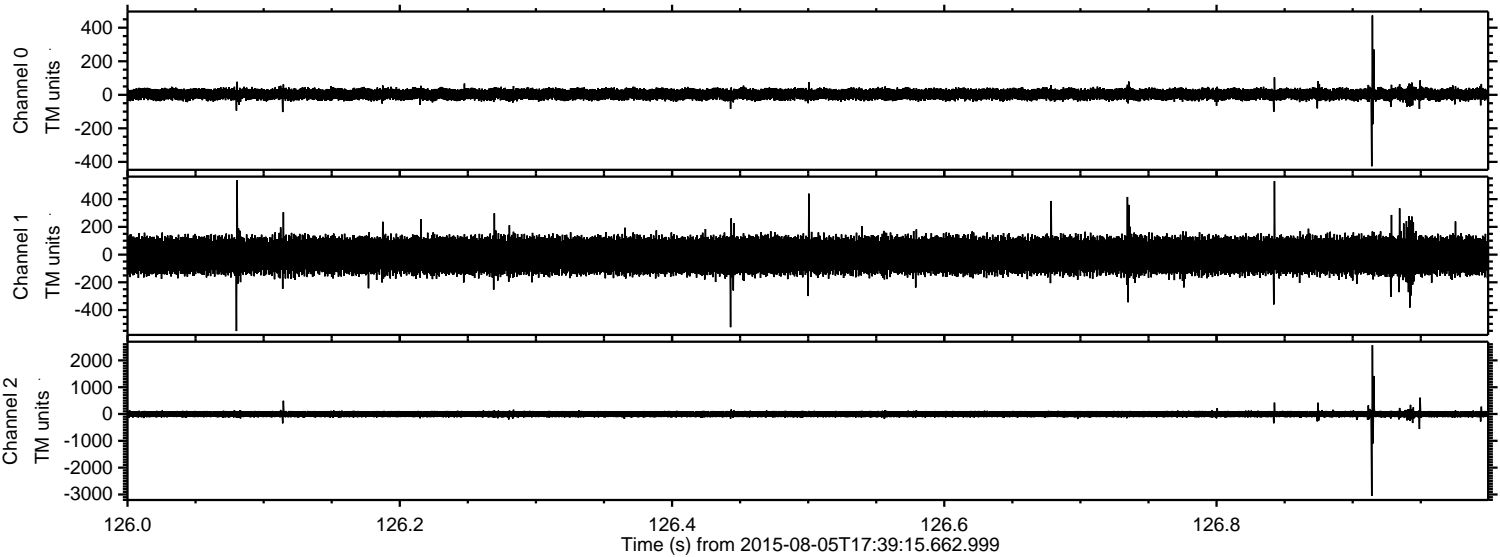

Channel 0  
mn: -426  
mx: 473  
 $\mu$ : 3.2  
 $\sigma$ : 18.3

Channel 1  
mn: -552  
mx: 536  
 $\mu$ : -6.3  
 $\sigma$ : 69.8

Channel 2  
mn: -3053  
mx: 2567  
 $\mu$ : -4.7  
 $\sigma$ : 67.2



Processed Wed Aug 5 19:45:25 2015 by ELM ver.2012-10-06 from 001\_\_elm20150805\_173914\_\_dat00.bin

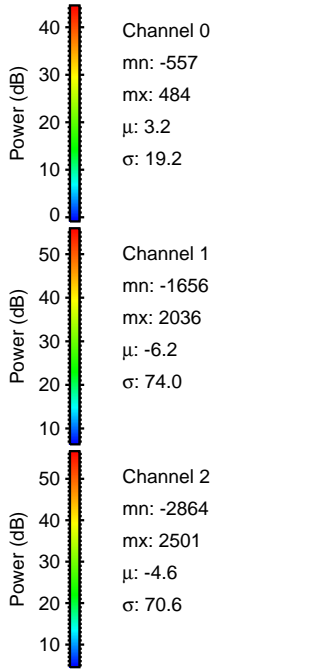
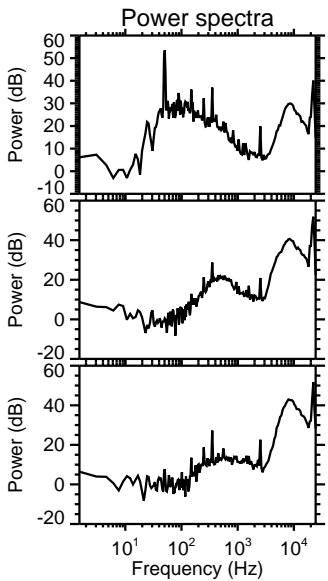
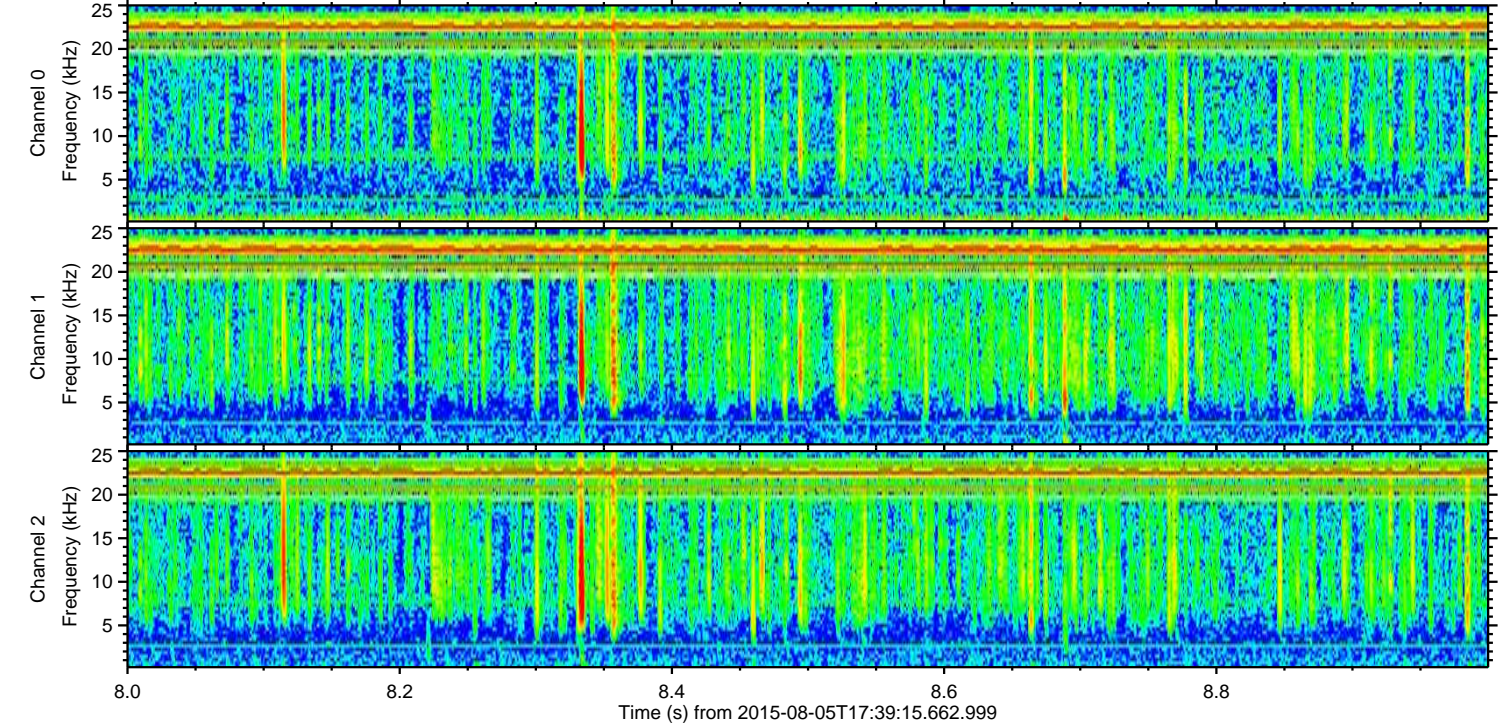
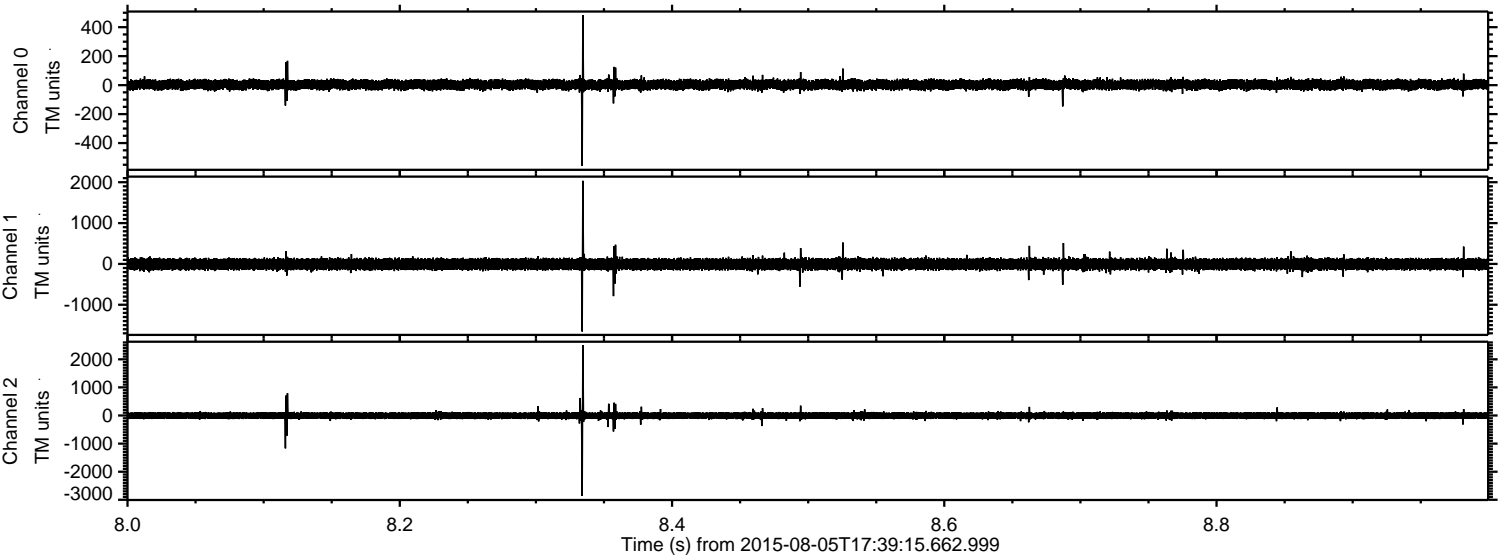

Channel 0  
mn: -557  
mx: 484  
 $\mu$ : 3.2  
 $\sigma$ : 19.2

Channel 1  
mn: -1656  
mx: 2036  
 $\mu$ : -6.2  
 $\sigma$ : 74.0

Channel 2  
mn: -2864  
mx: 2501  
 $\mu$ : -4.6  
 $\sigma$ : 70.6



Processed Wed Aug 5 19:45:26 2015 by ELM ver.2012-10-06 from 001\_\_elm20150805\_173914\_\_dat00.bin

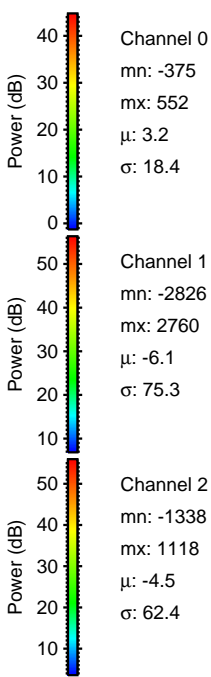
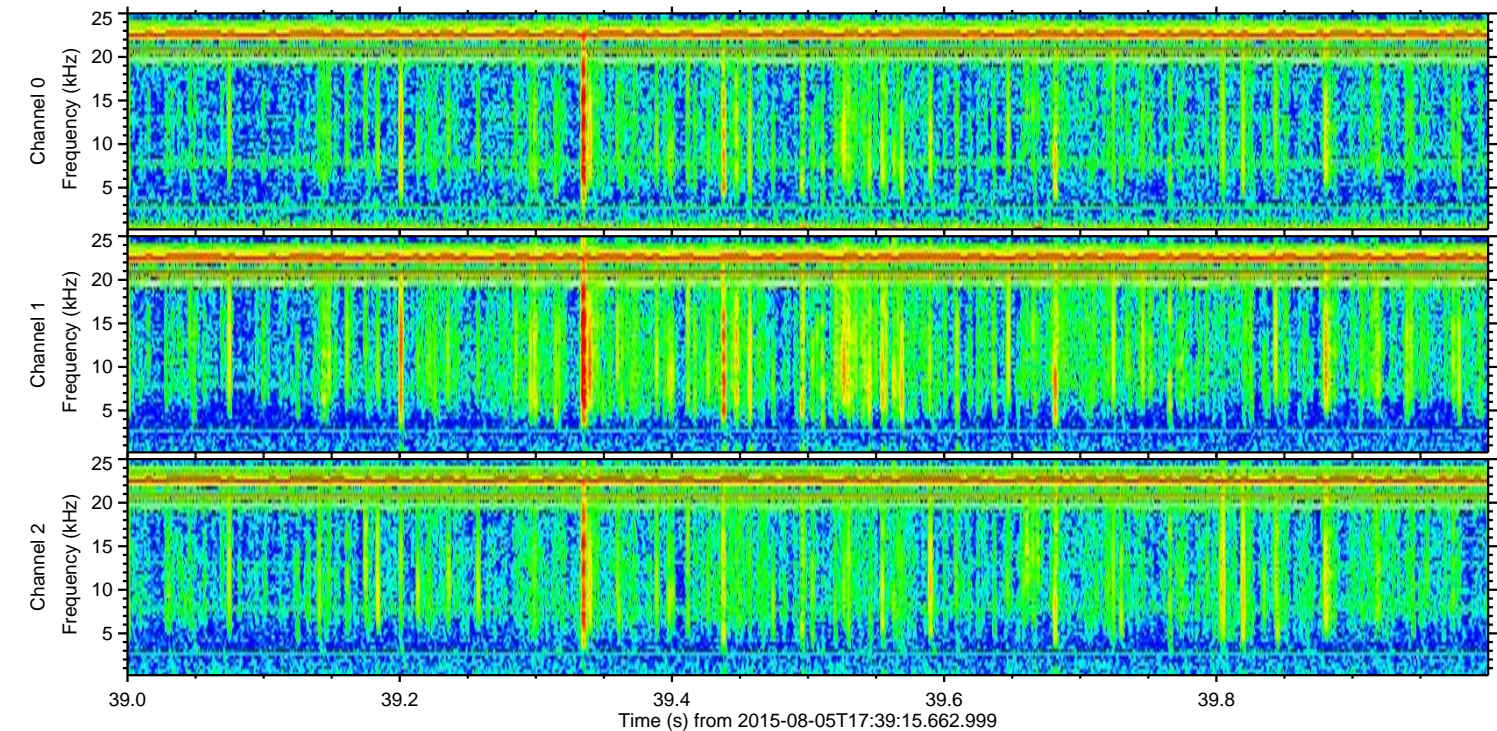
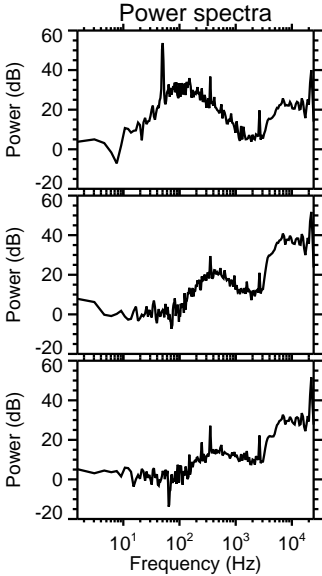
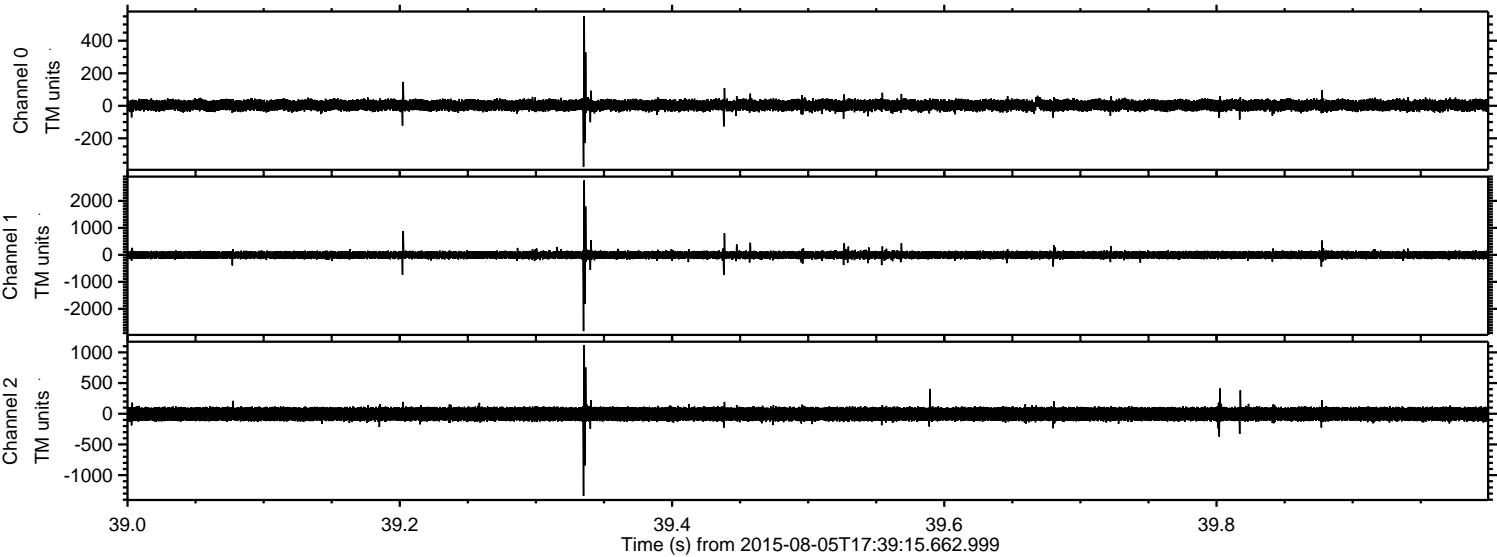



Processed Wed Aug 5 19:45:27 2015 by ELM ver.2012-10-06 from 001\_\_elm20150805\_173914\_\_dat00.bin

