

ELMAVAN 3D WAVEFORMS (Measured data sampled at 50 kHz) 51000 packets of 144 samples from 2015-08-04T16:53:10.785.999.

Processed Tue Aug 4 18:59:20 2015 by ELM ver.2012-10-06 from 001__elm20150804_165309__dat00.bin

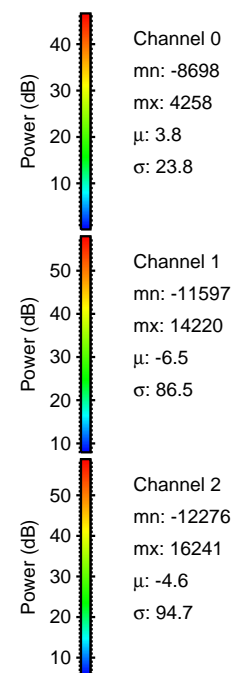
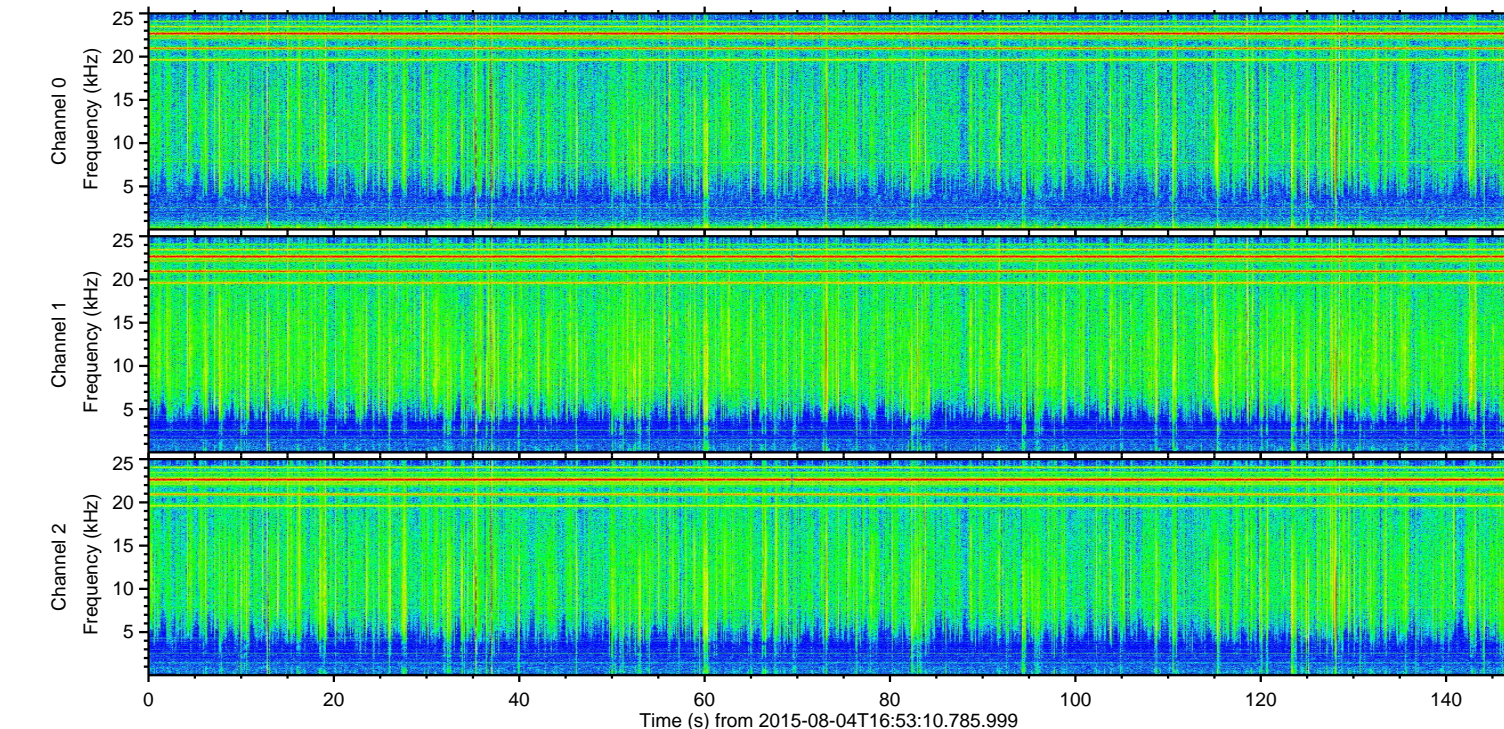
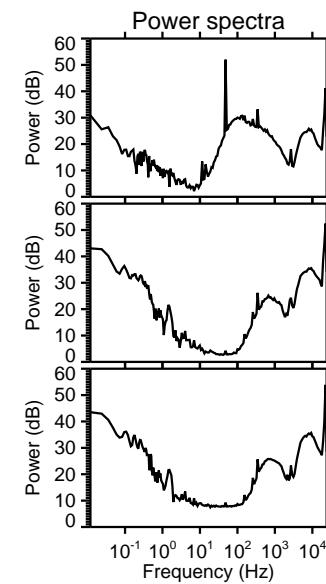
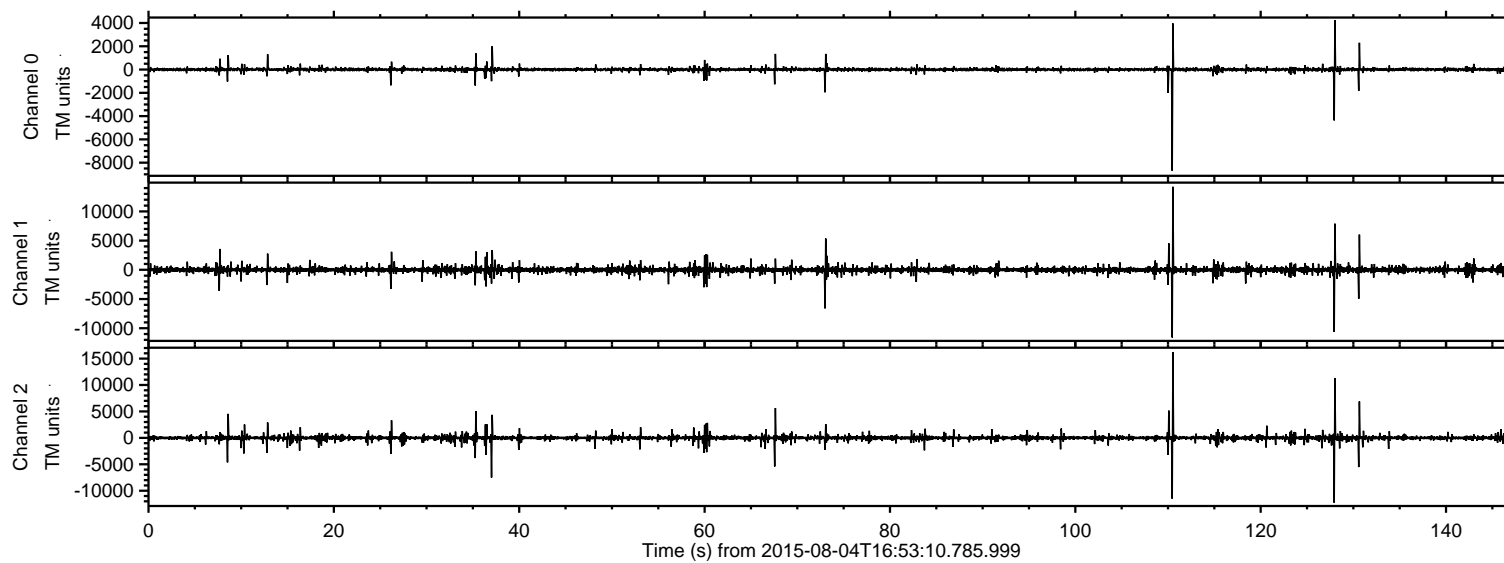

ELMAVAN 3D WAVEFORMS (Measured data sampled at 50 kHz) 51000 packets of 144 samples from 2015-08-04T16:53:10.785.999. Part 111/147

Processed Tue Aug 4 18:59:32 2015 by ELM ver.2012-10-06 from 001__elm20150804_165309__dat00.bin

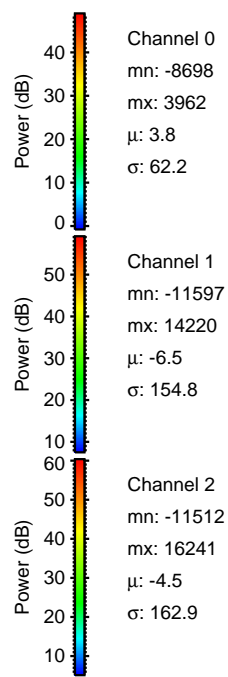
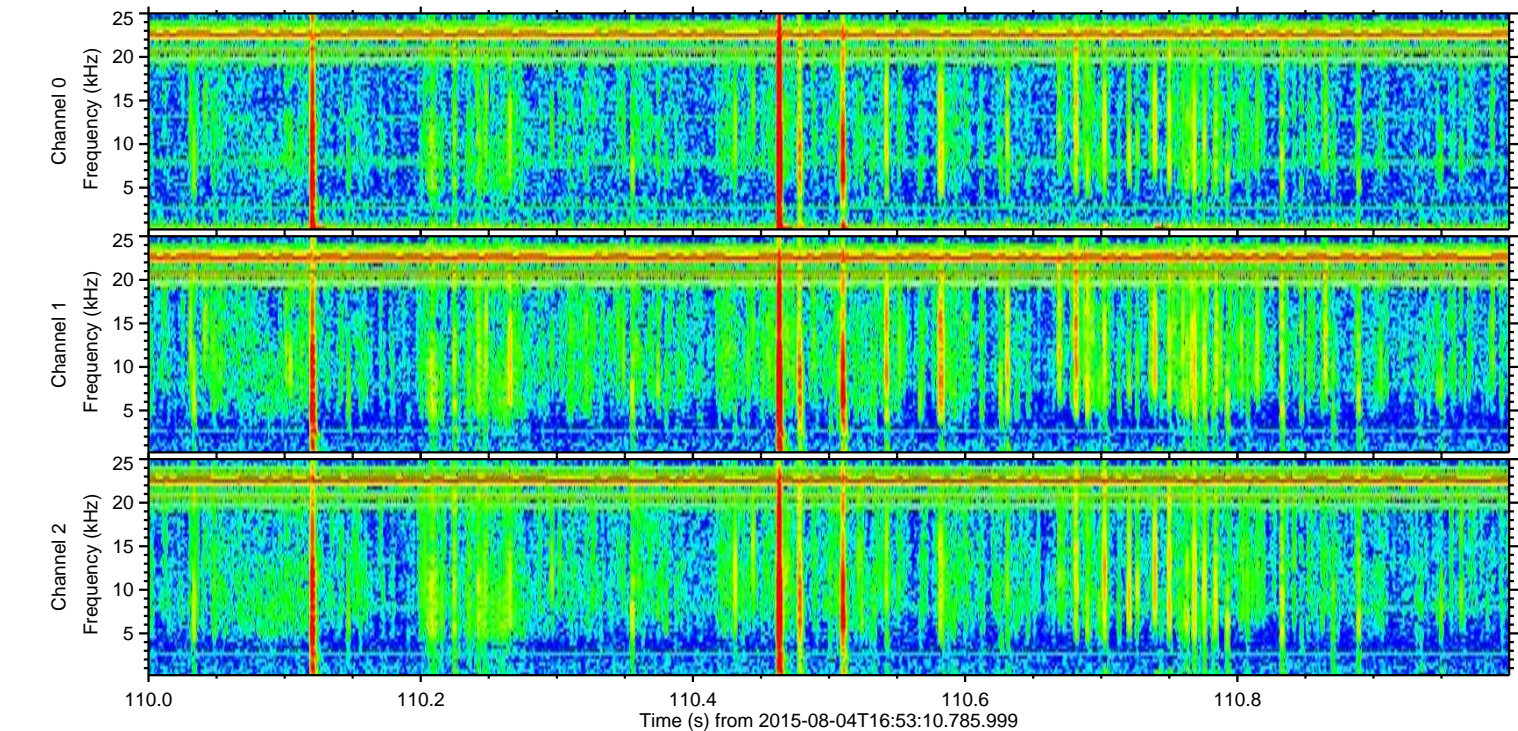
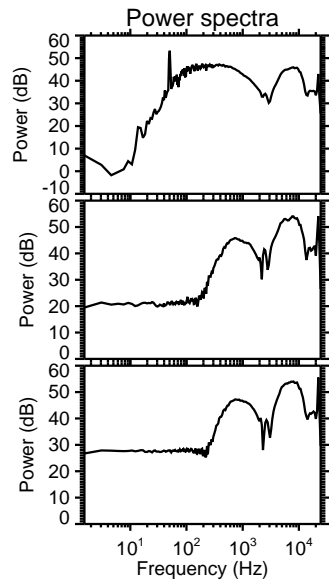
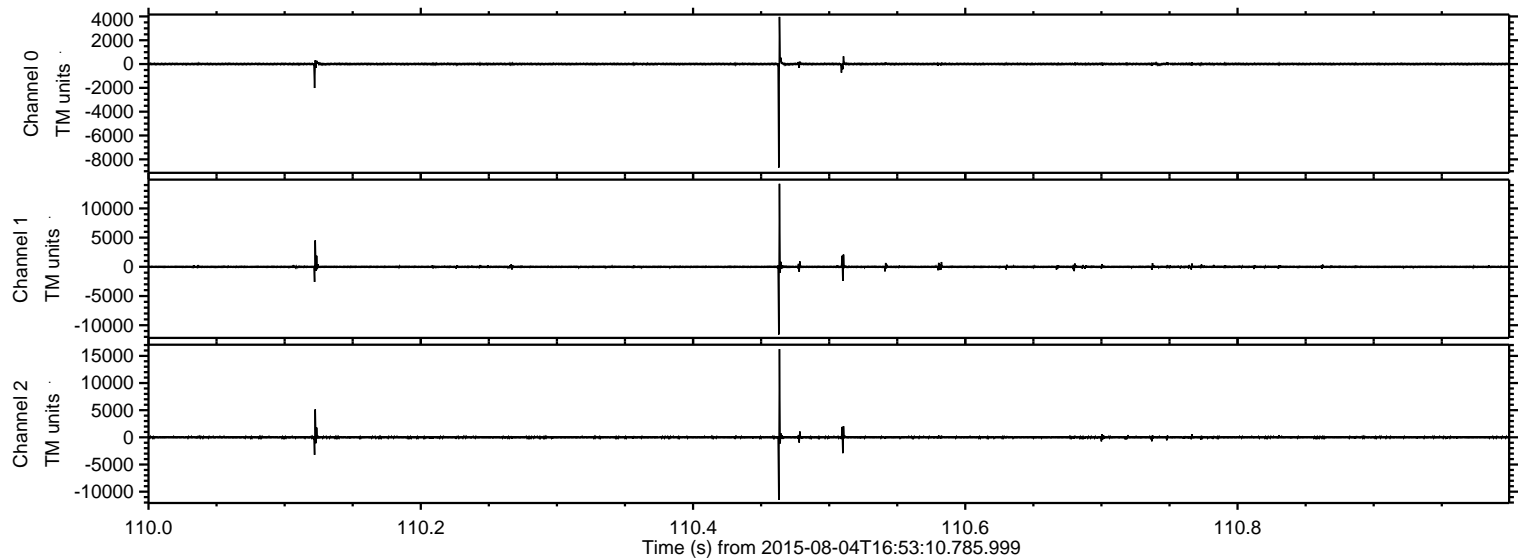

ELMAVAN 3D WAVEFORMS (Measured data sampled at 50 kHz) 51000 packets of 144 samples from 2015-08-04T16:53:10.785.999. Part 128/147

Processed Tue Aug 4 18:59:33 2015 by ELM ver.2012-10-06 from 001__elm20150804_165309__dat00.bin

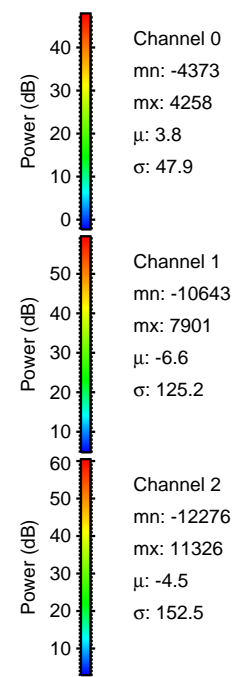
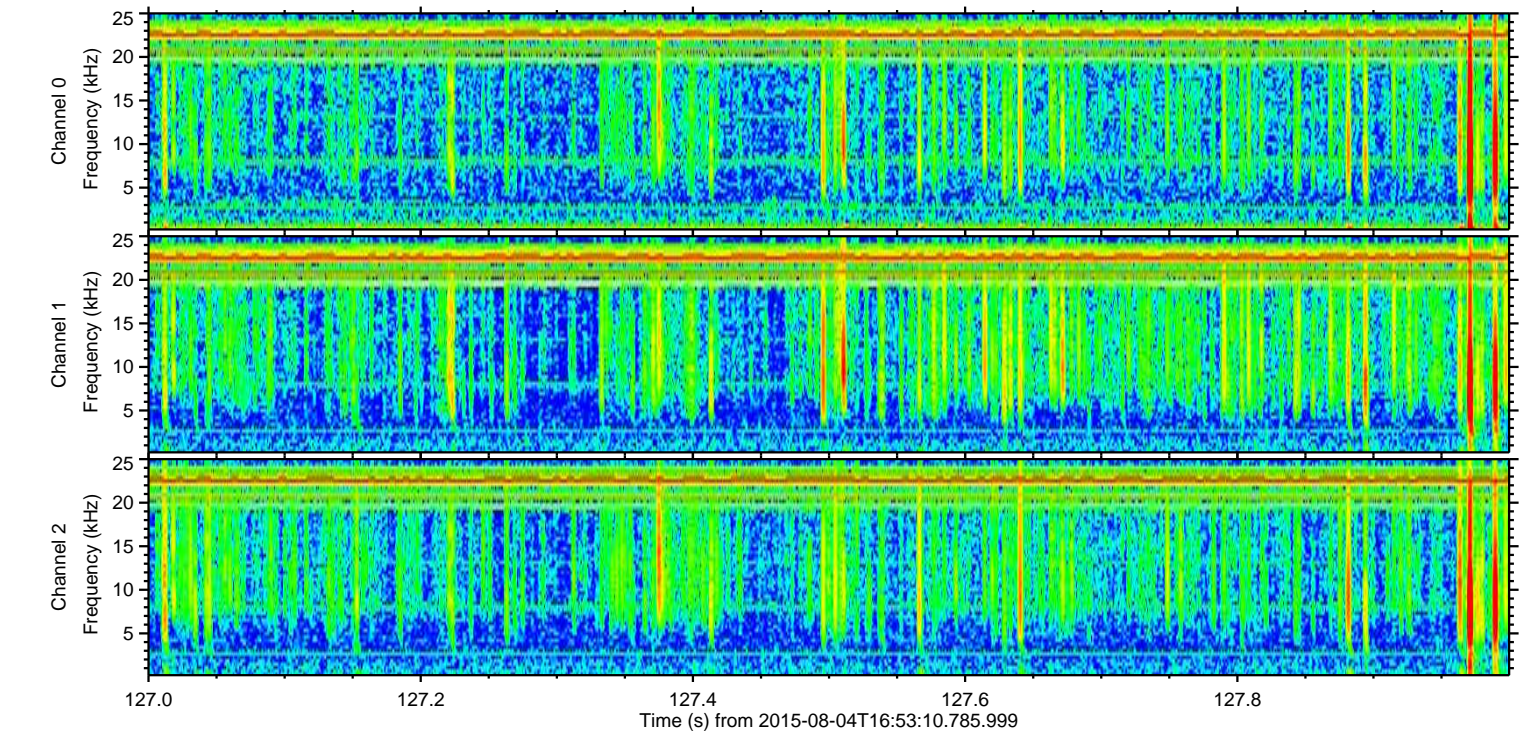
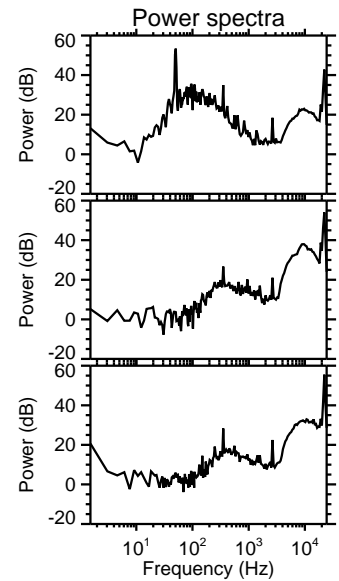
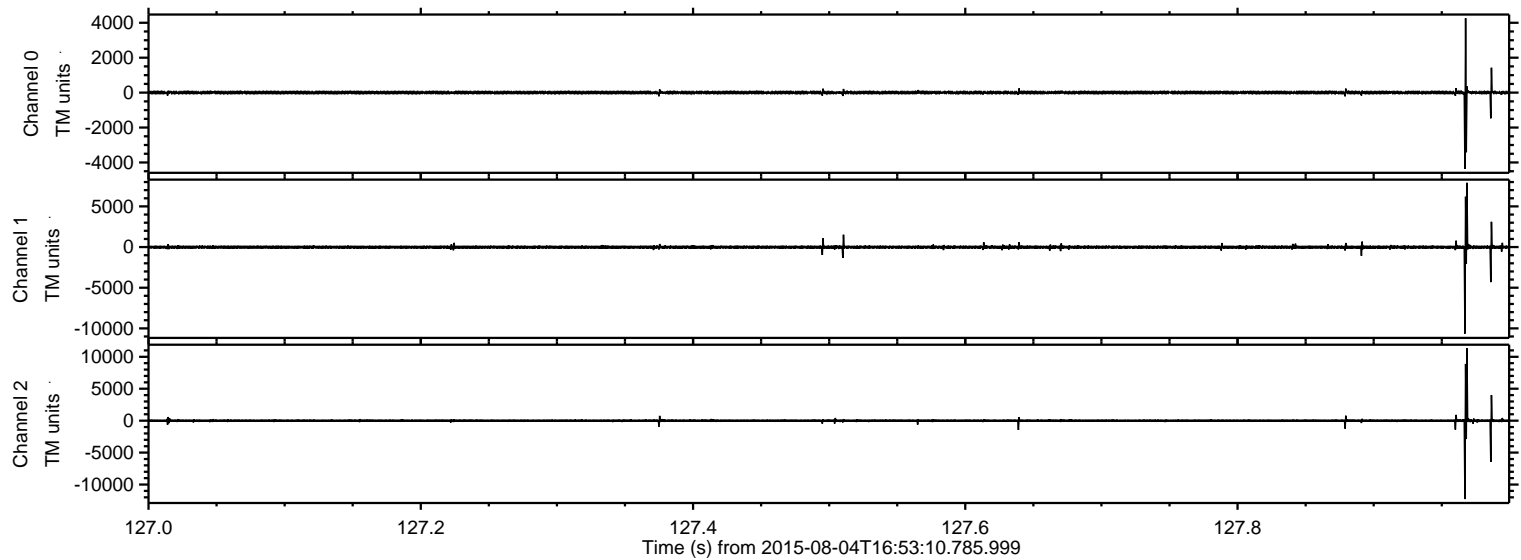

Processed Tue Aug 4 18:59:34 2015 by ELM ver.2012-10-06 from 001__elm20150804_165309__dat00.bin

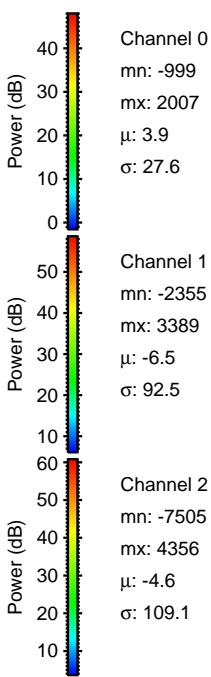
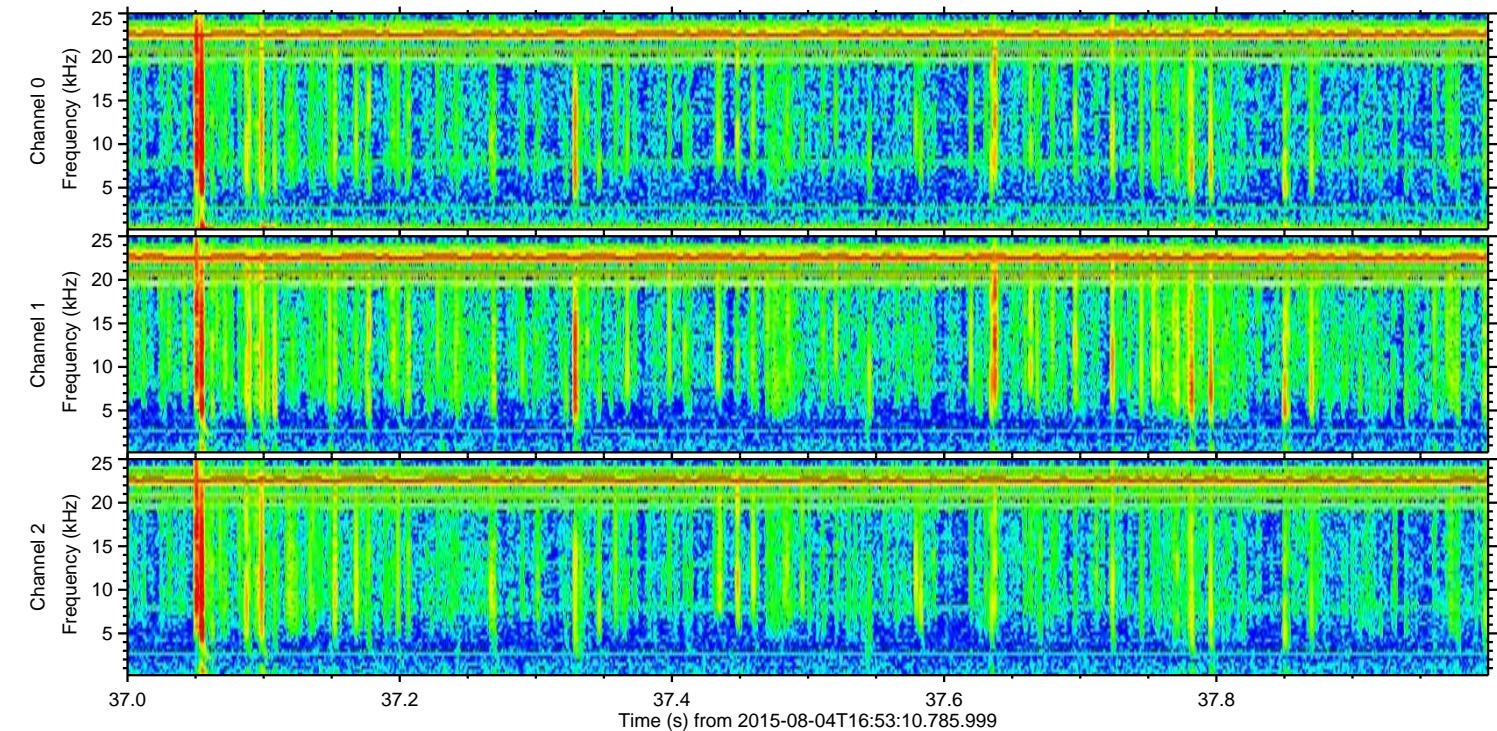
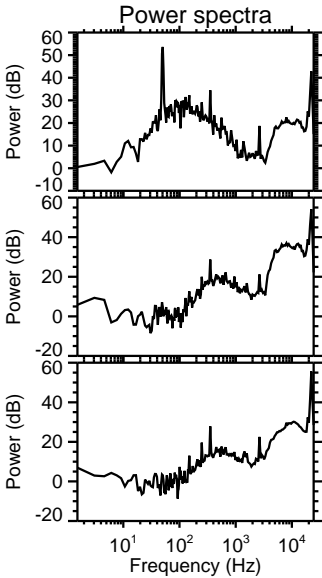
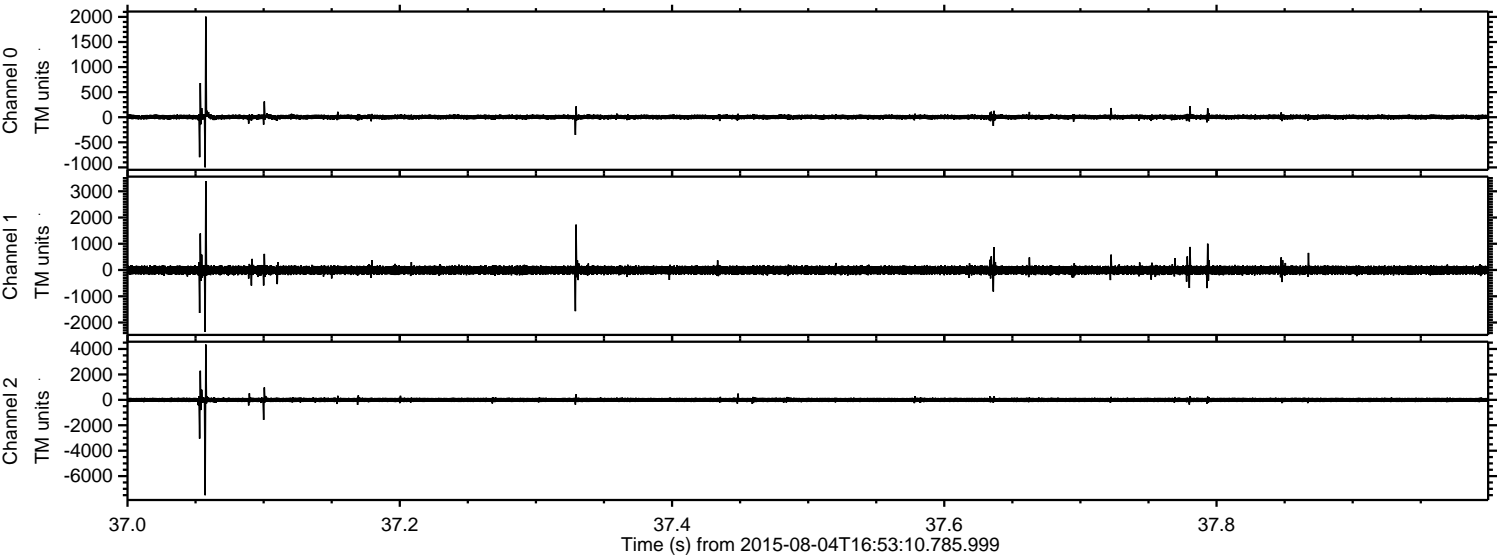

ELMAVAN 3D WAVEFORMS (Measured data sampled at 50 kHz) 51000 packets of 144 samples from 2015-08-04T16:53:10.785.999. Part 131/147

Processed Tue Aug 4 18:59:35 2015 by ELM ver.2012-10-06 from 001__elm20150804_165309__dat00.bin

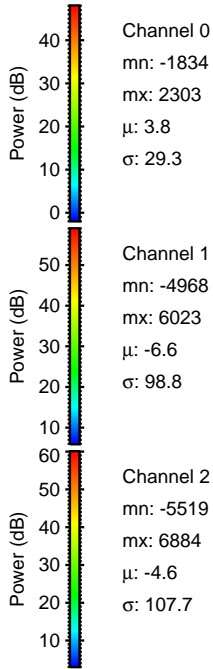
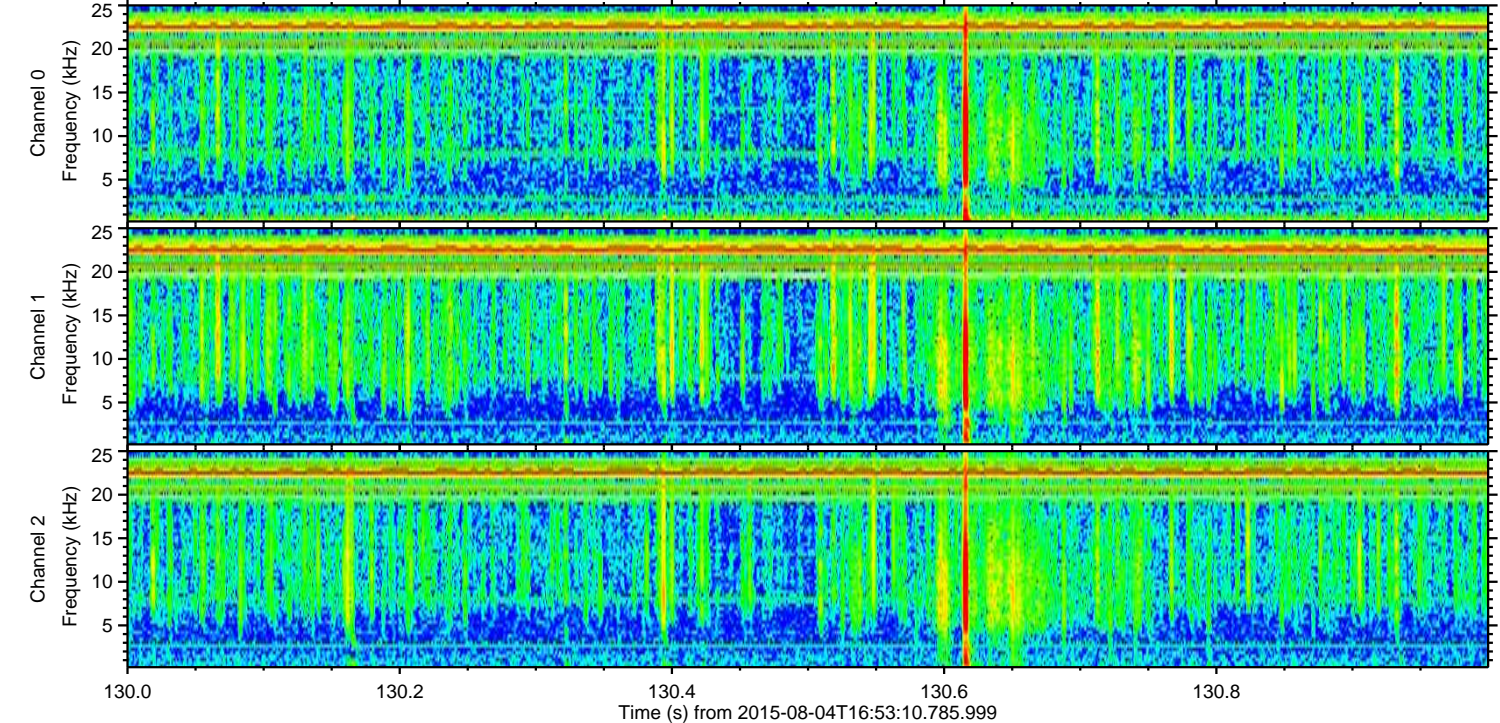
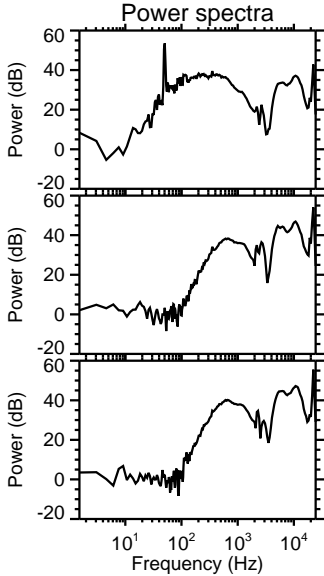
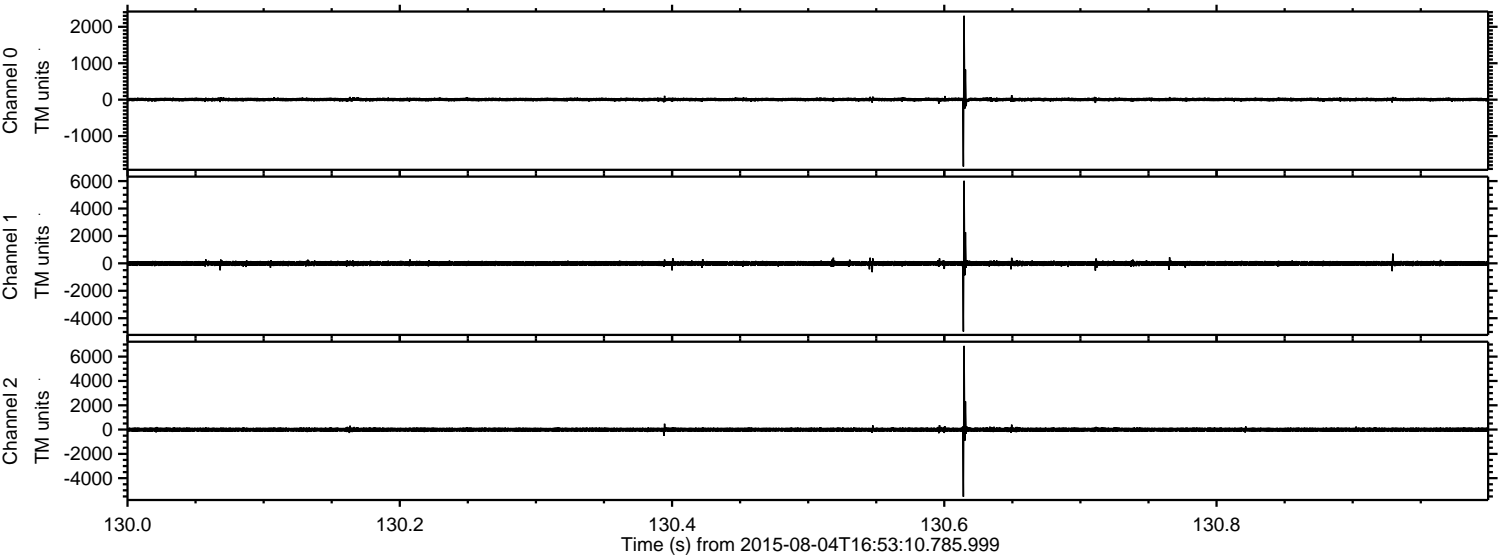

Processed Tue Aug 4 18:59:35 2015 by ELM ver.2012-10-06 from 001__elm20150804_165309__dat00.bin

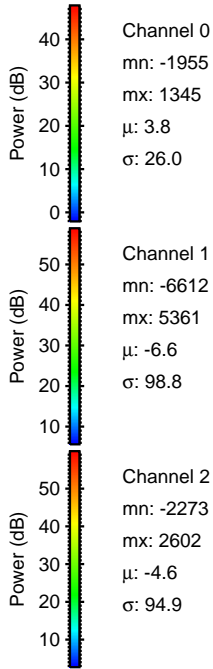
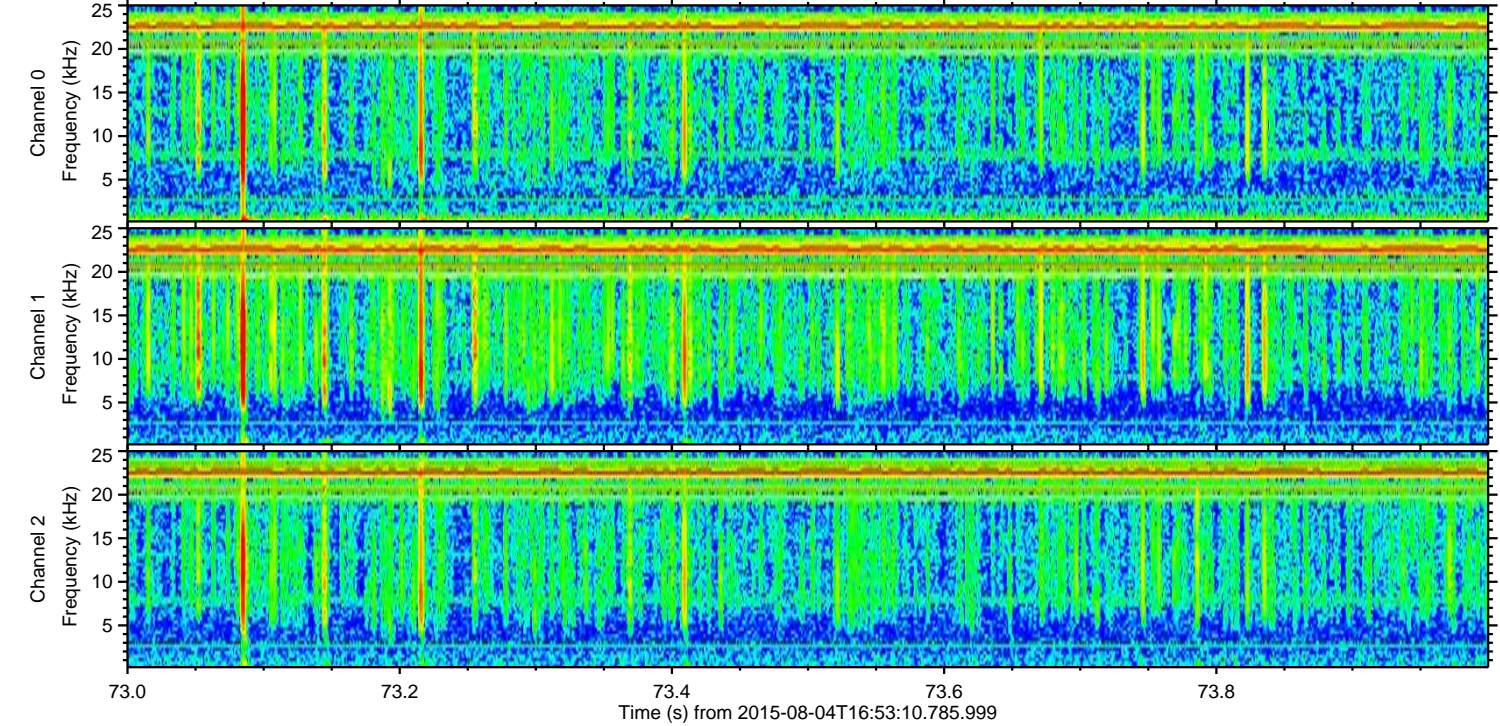
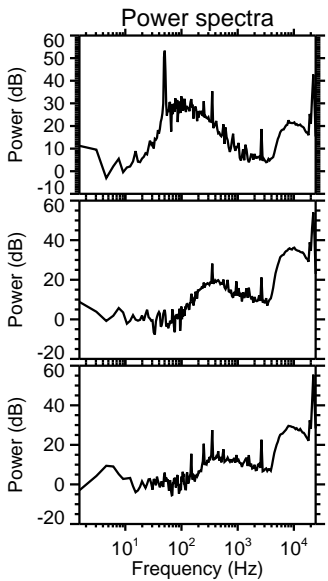
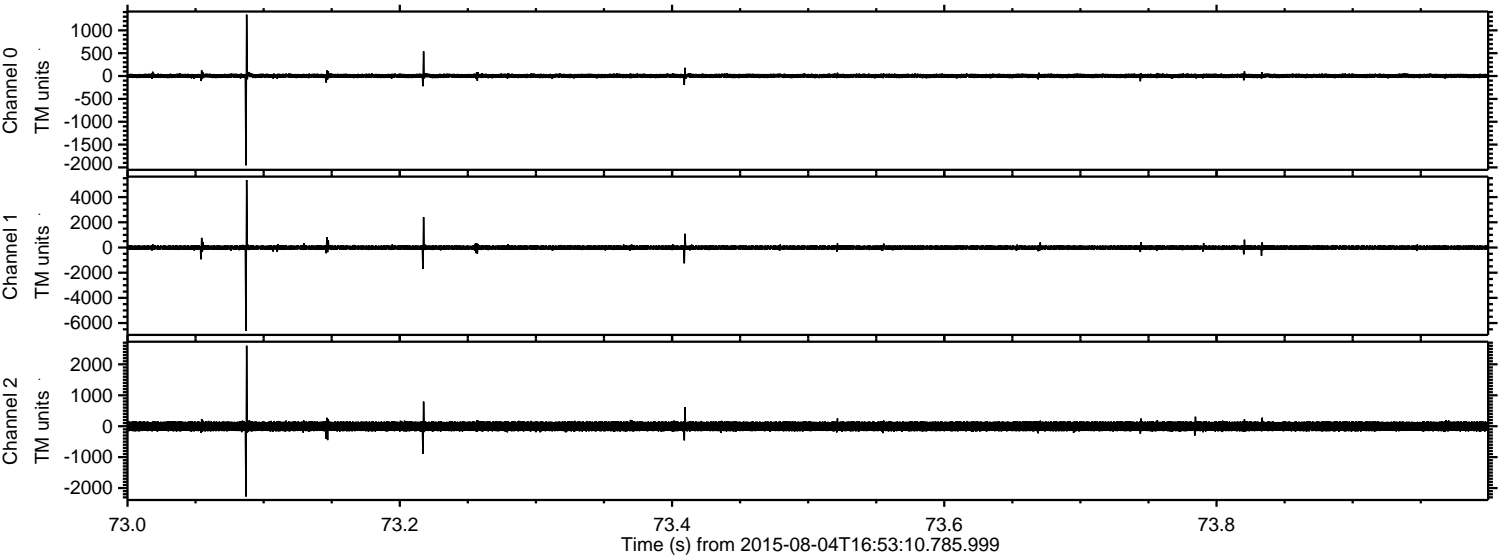

Processed Tue Aug 4 18:59:36 2015 by ELM ver.2012-10-06 from 001__elm20150804_165309__dat00.bin

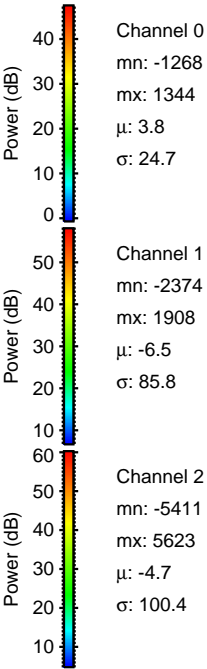
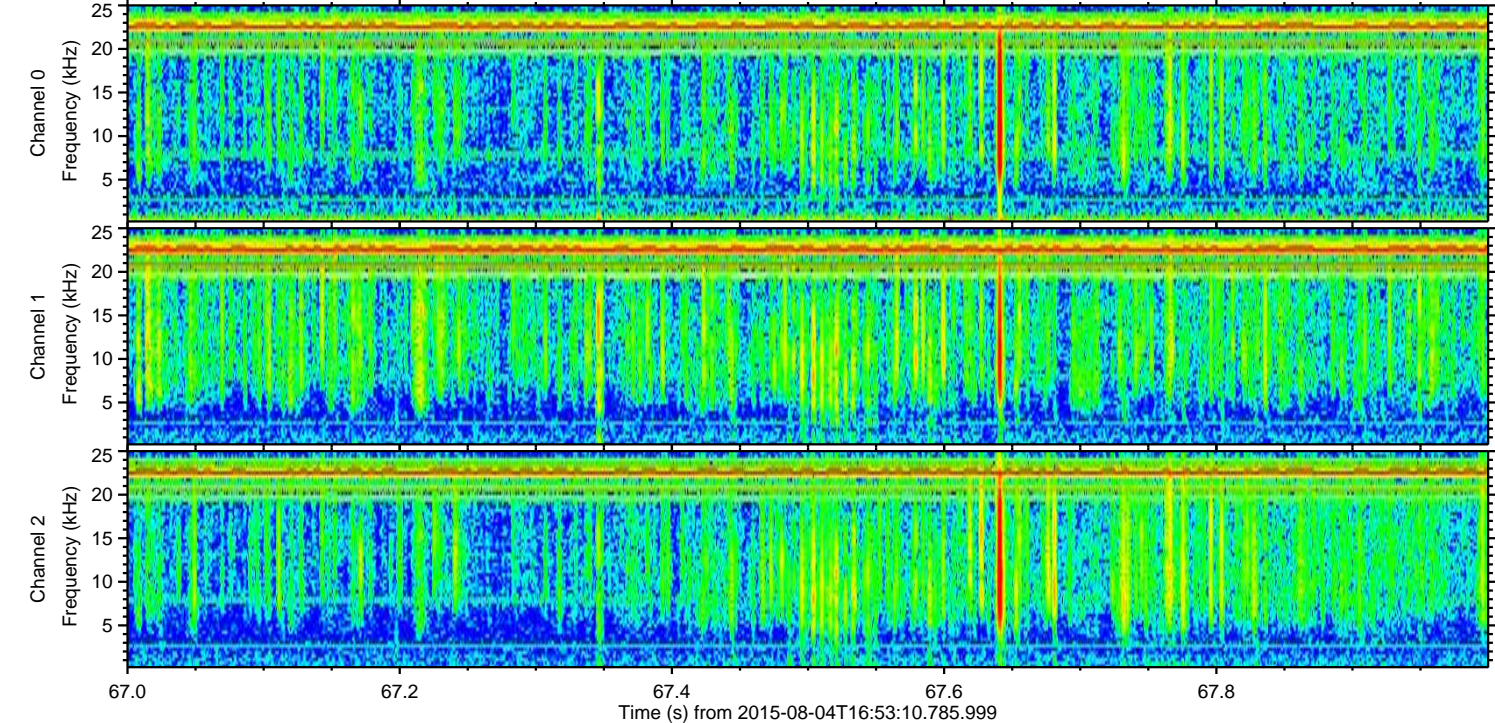
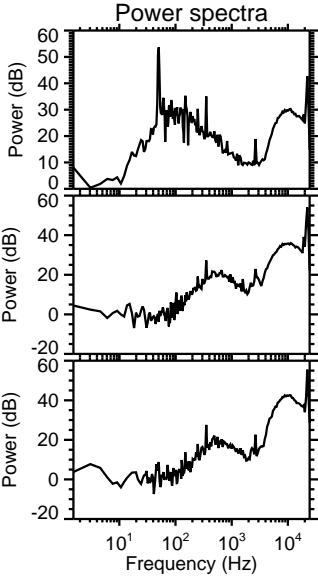
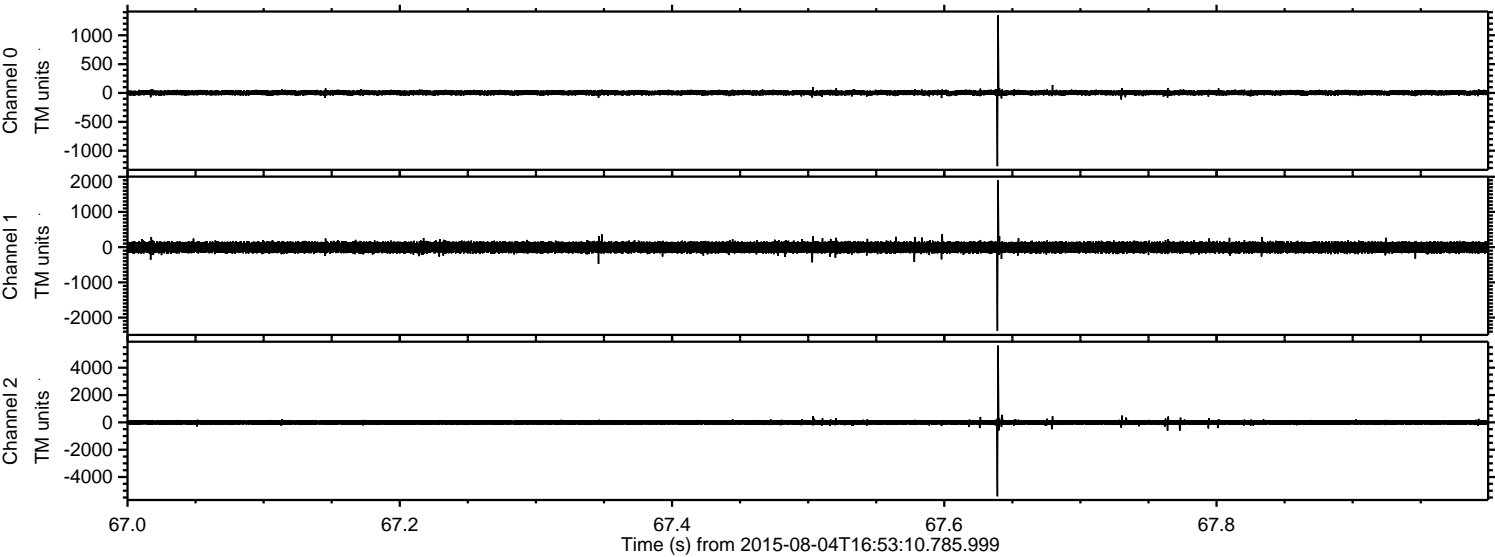

Processed Tue Aug 4 18:59:37 2015 by ELM ver.2012-10-06 from 001__elm20150804_165309__dat00.bin

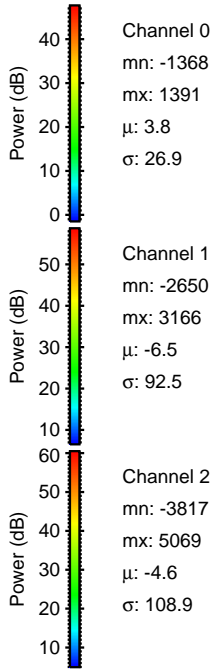
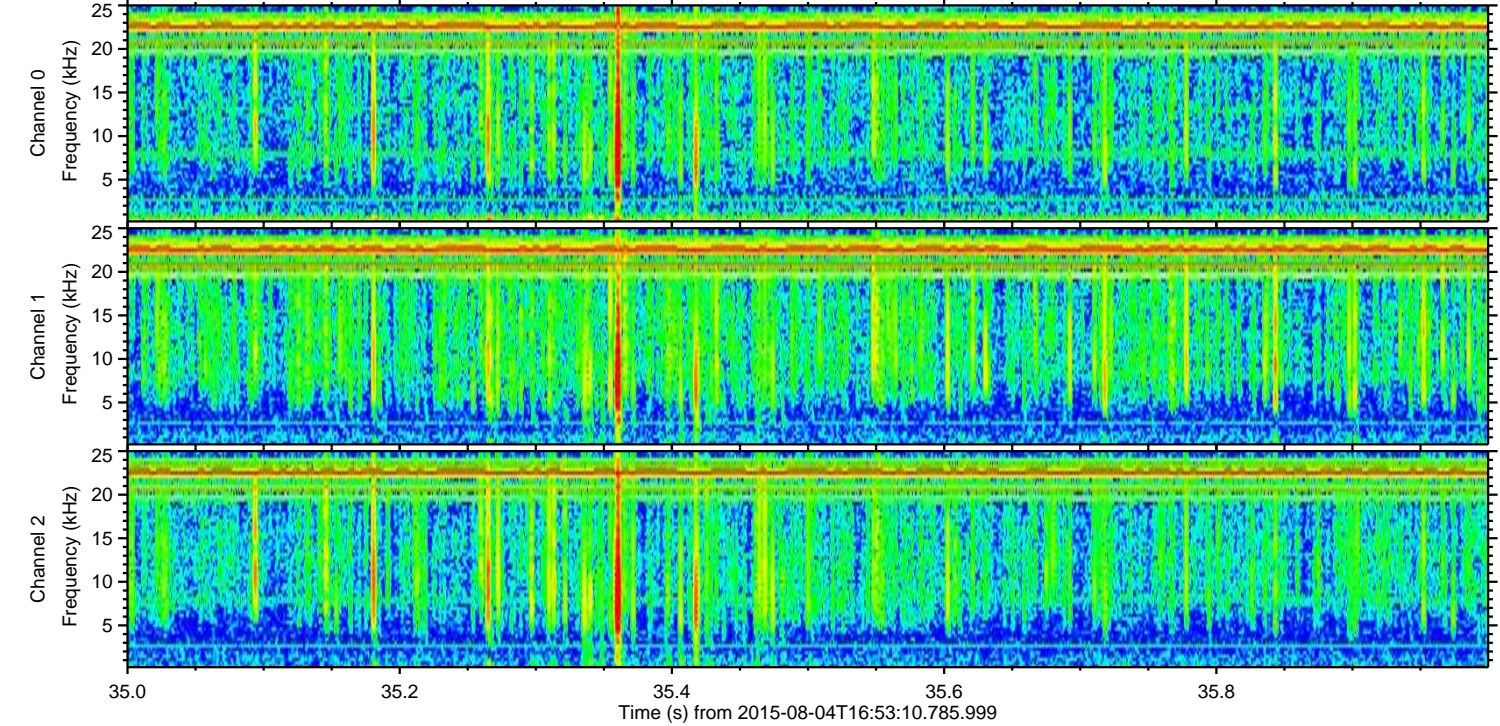
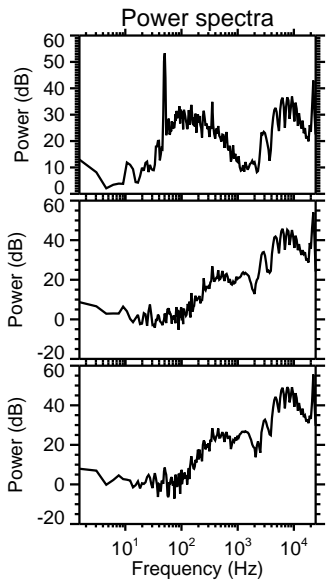
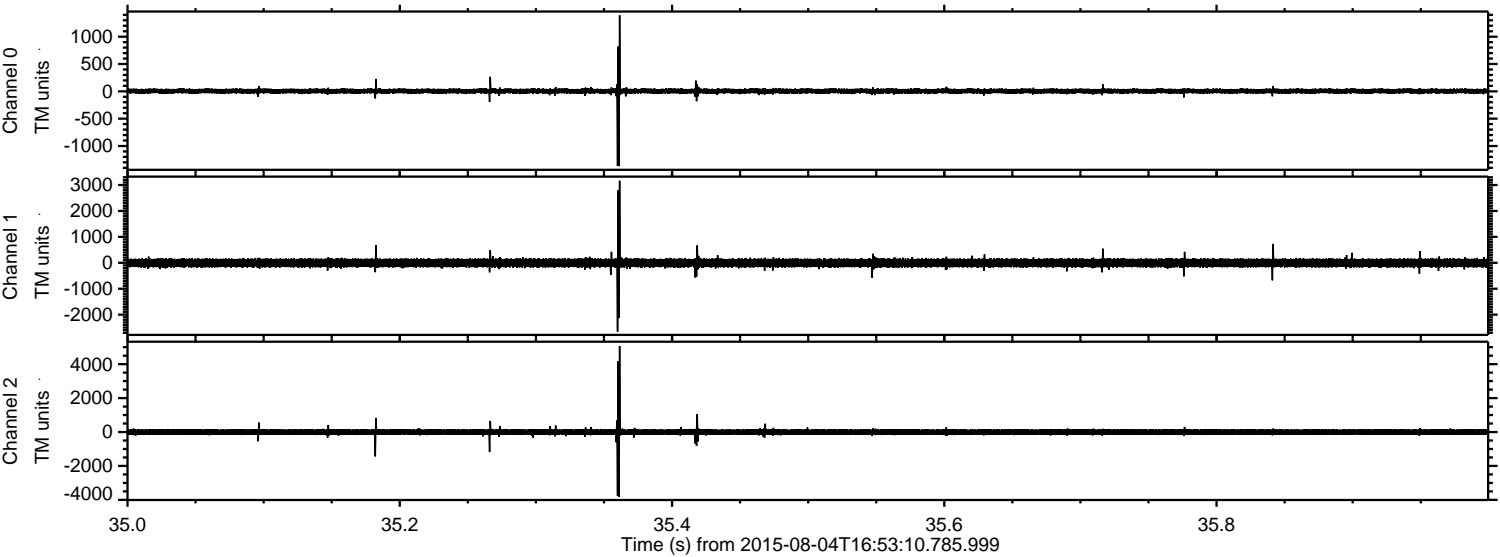

Channel 0
mn: -1368
mx: 1391
 μ : 3.8
 σ : 26.9

Channel 1
mn: -2650
mx: 3166
 μ : -6.5
 σ : 92.5

Channel 2
mn: -3817
mx: 5069
 μ : -4.6
 σ : 108.9

Processed Tue Aug 4 18:59:38 2015 by ELM ver.2012-10-06 from 001__elm20150804_165309__dat00.bin

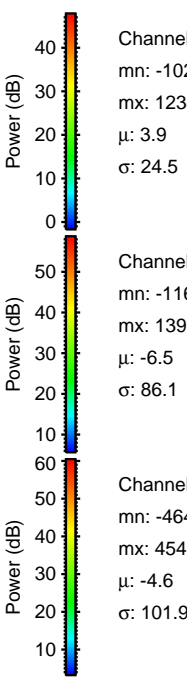
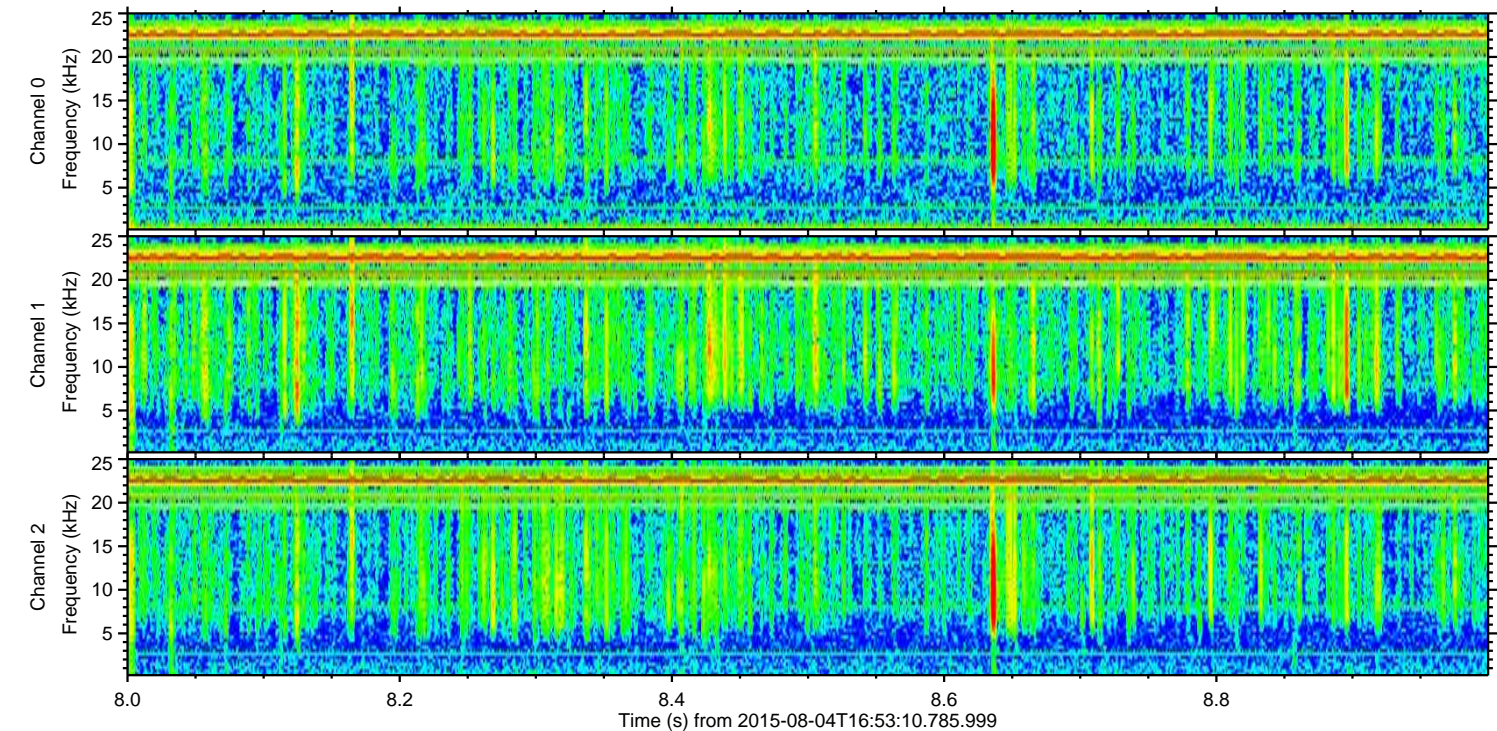
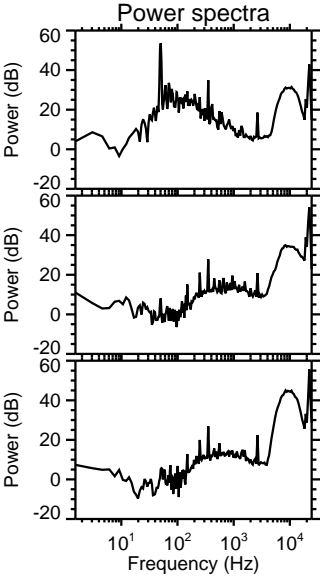
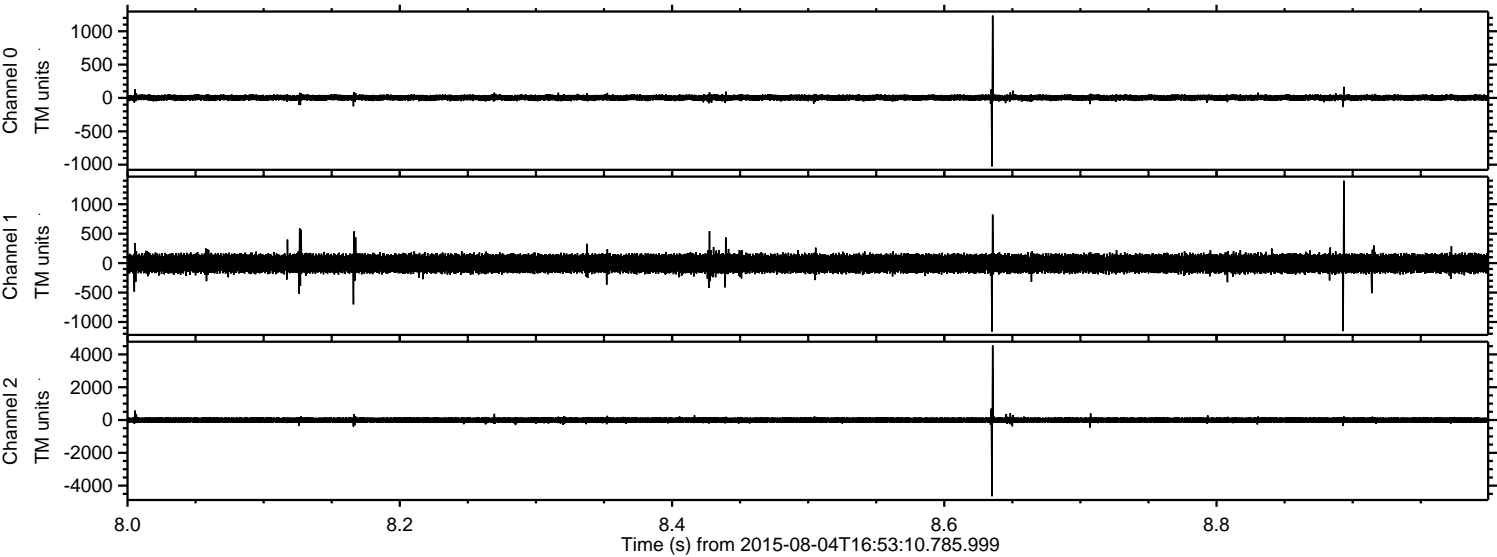

Channel 0
mn: -1026
mx: 1234
 μ : 3.9
 σ : 24.5

Channel 1
mn: -1161
mx: 1399
 μ : -6.5
 σ : 86.1

Channel 2
mn: -4643
mx: 4545
 μ : -4.6
 σ : 101.9

Processed Tue Aug 4 18:59:39 2015 by ELM ver.2012-10-06 from 001__elm20150804_165309__dat00.bin

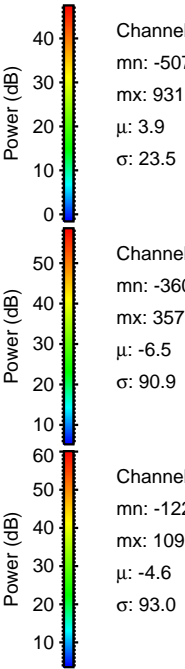
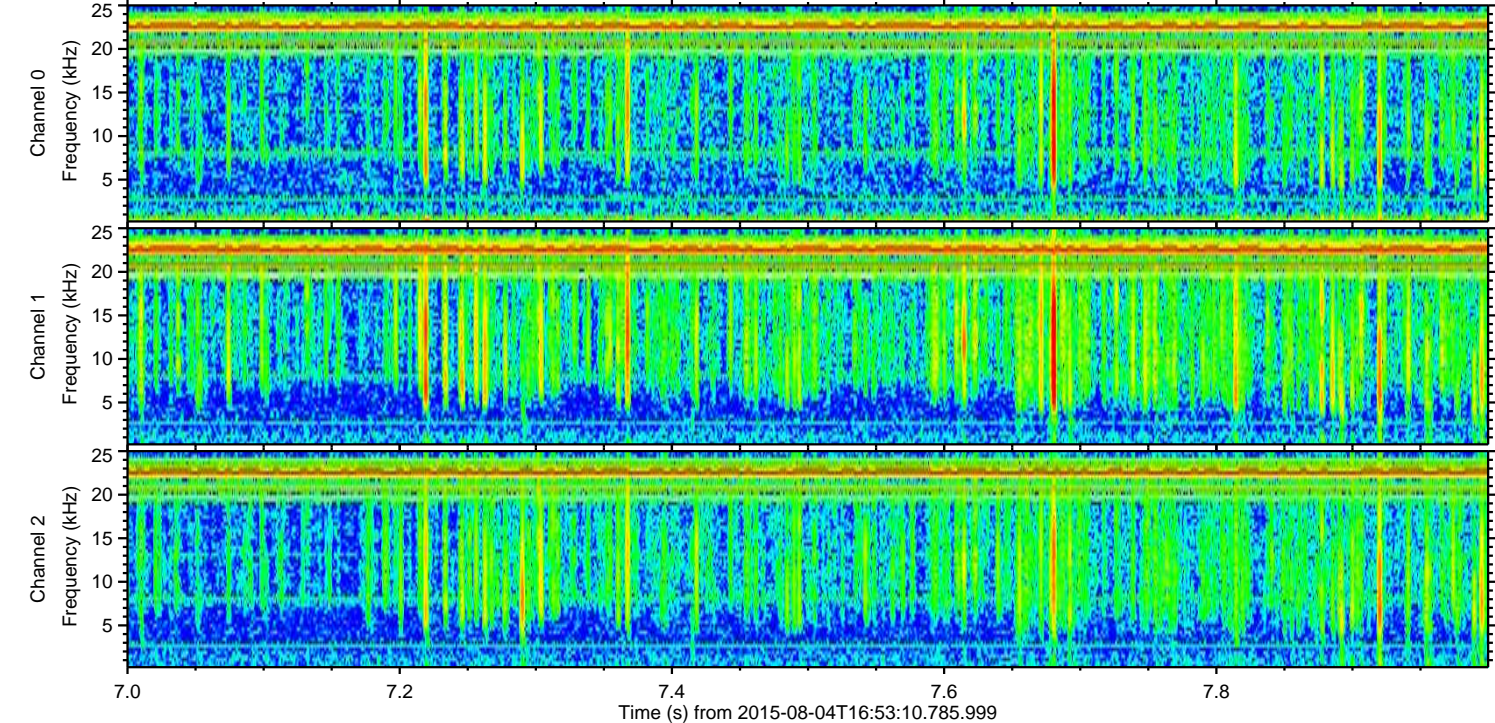
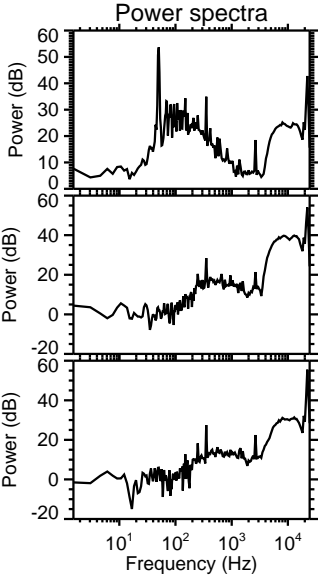
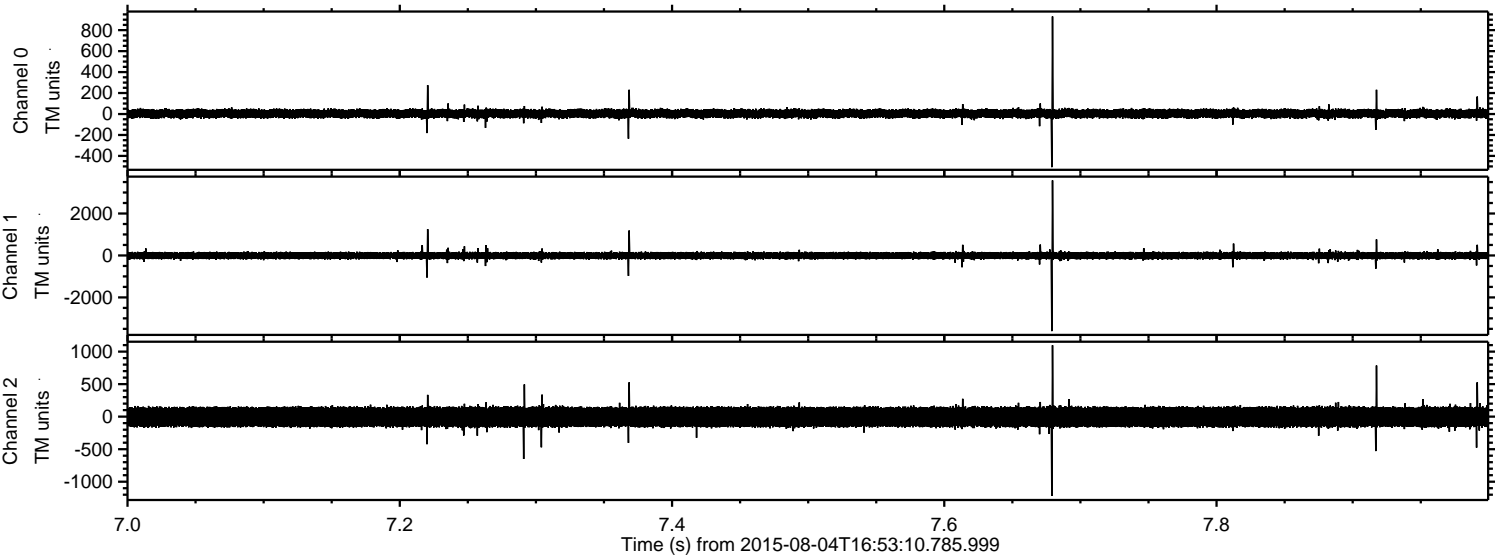

Channel 0
mn: -507
mx: 931
 μ : 3.9
 σ : 23.5

Channel 1
mn: -3607
mx: 3579
 μ : -6.5
 σ : 90.9

Channel 2
mn: -1220
mx: 1097
 μ : -4.6
 σ : 93.0

