

ELMAVAN 3D WAVEFORMS (Measured data sampled at 50 kHz) 51000 packets of 144 samples from 2015-08-02T11:05:49.984.999.

Processed Sun Aug 2 13:12:02 2015 by ELM ver.2012-10-06 from 001__elm20150802_110548__dat00.bin

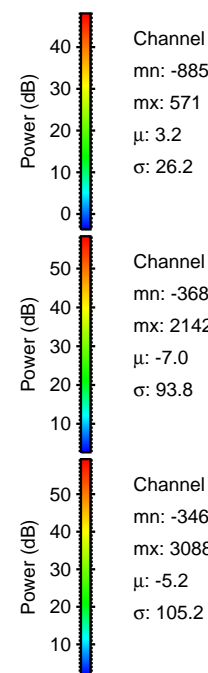
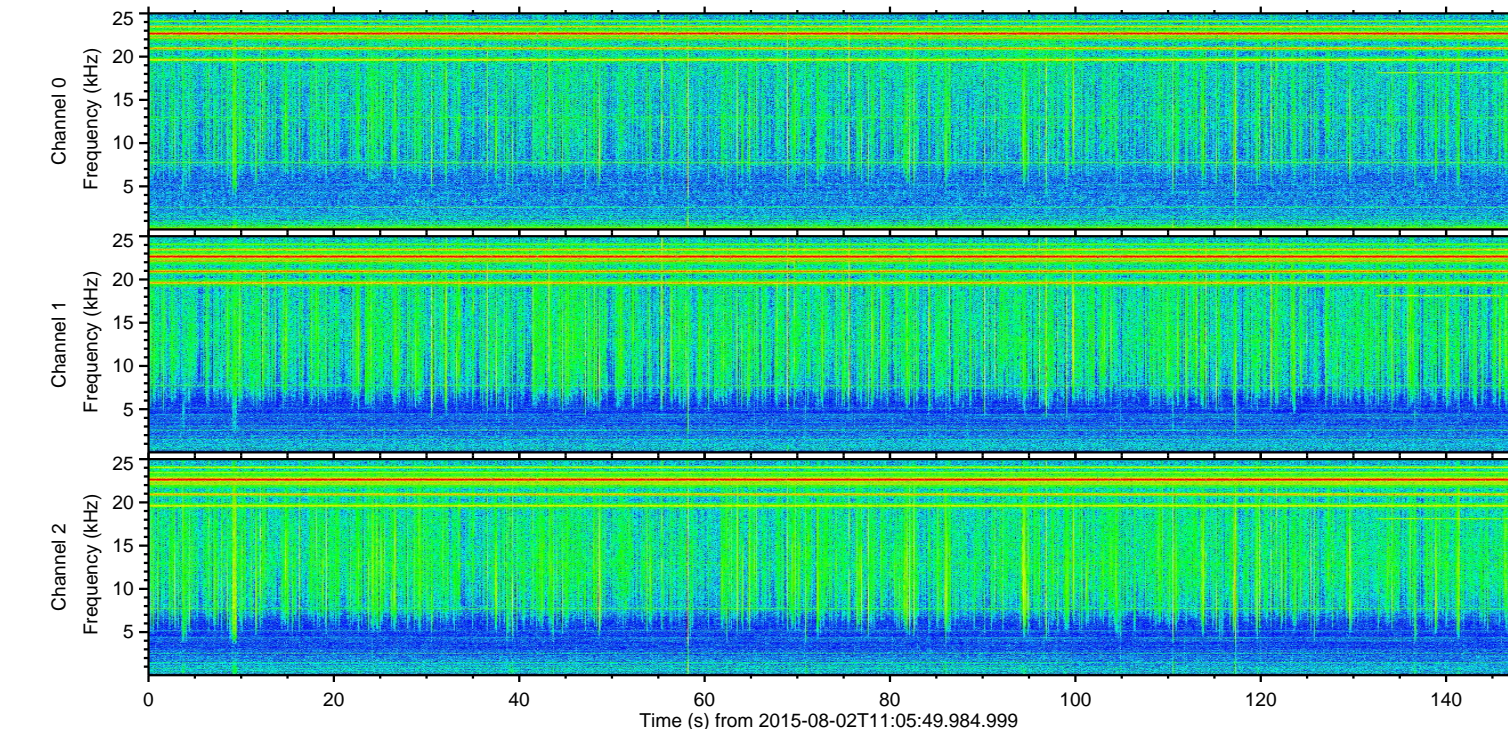
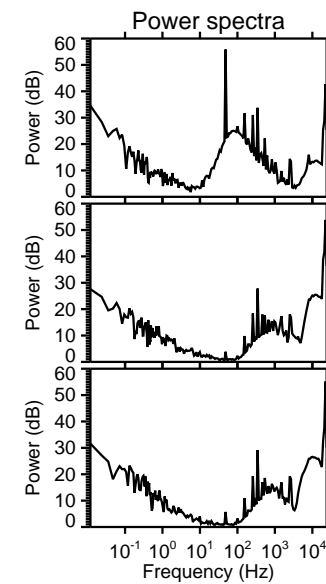
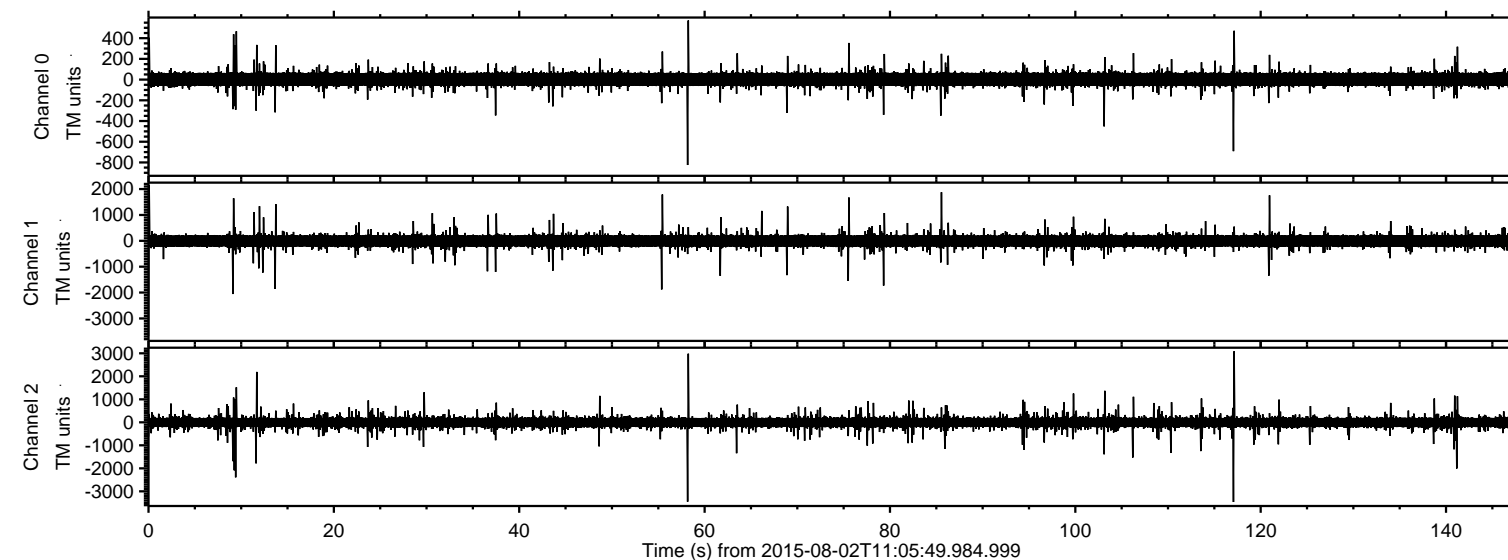

ELMAVAN 3D WAVEFORMS (Measured data sampled at 50 kHz) 51000 packets of 144 samples from 2015-08-02T11:05:49.984.999. Part 1/147

Processed Sun Aug 2 13:12:13 2015 by ELM ver.2012-10-06 from 001__elm20150802_110548__dat00.bin

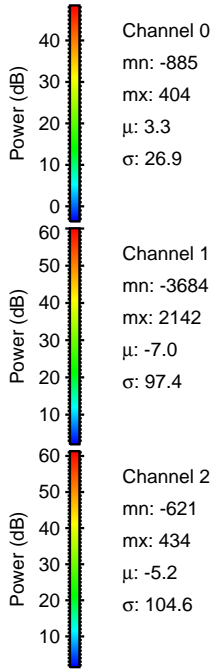
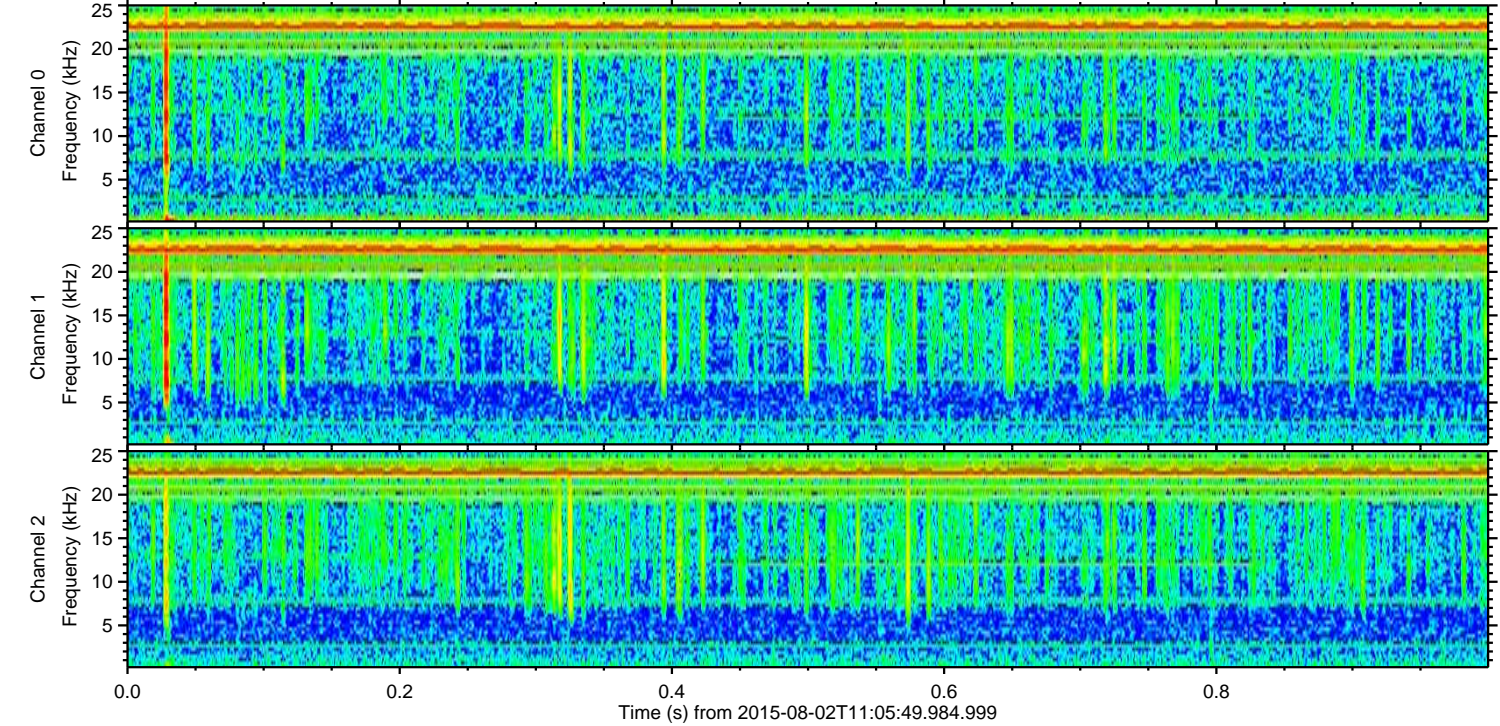
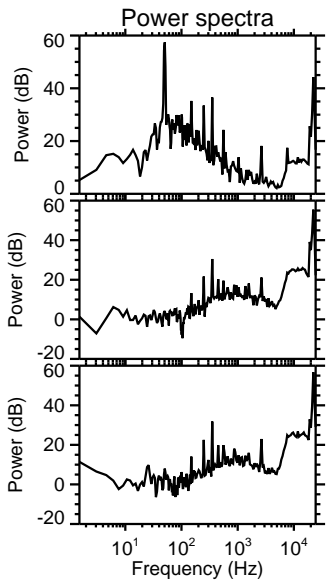
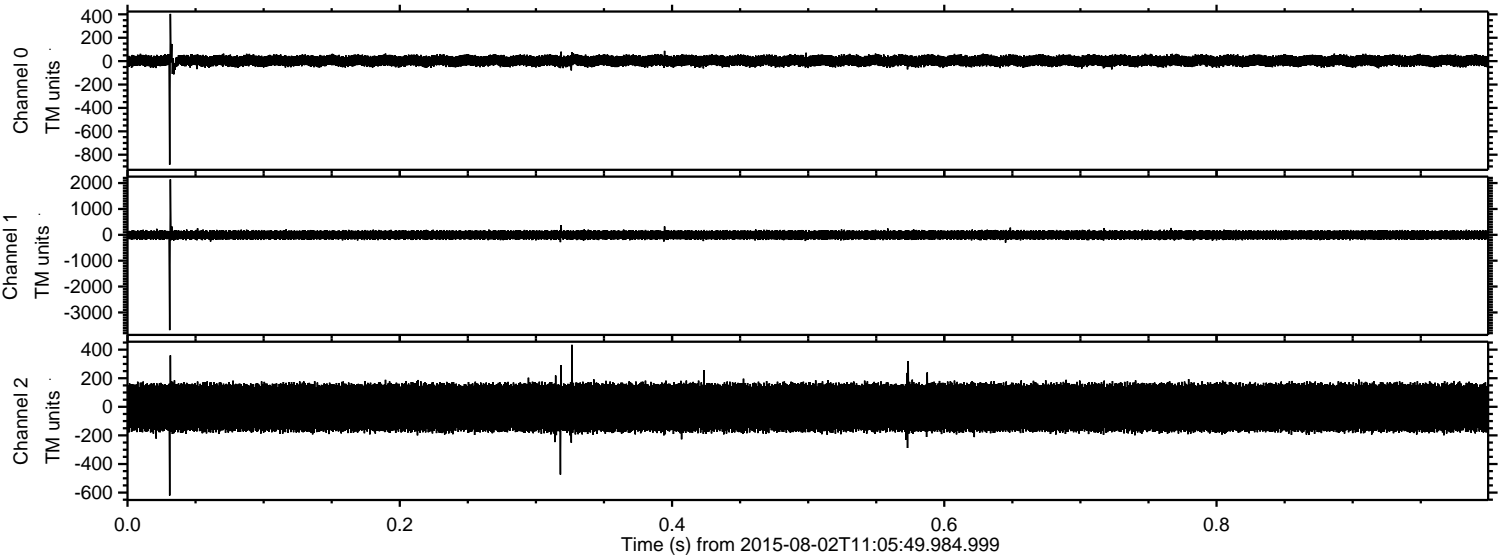

ELMAVAN 3D WAVEFORMS (Measured data sampled at 50 kHz) 51000 packets of 144 samples from 2015-08-02T11:05:49.984.999. Part 118/147

Processed Sun Aug 2 13:12:14 2015 by ELM ver.2012-10-06 from 001__elm20150802_110548__dat00.bin

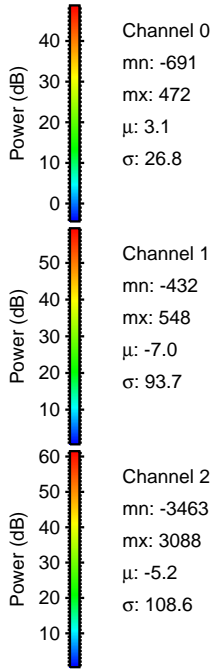
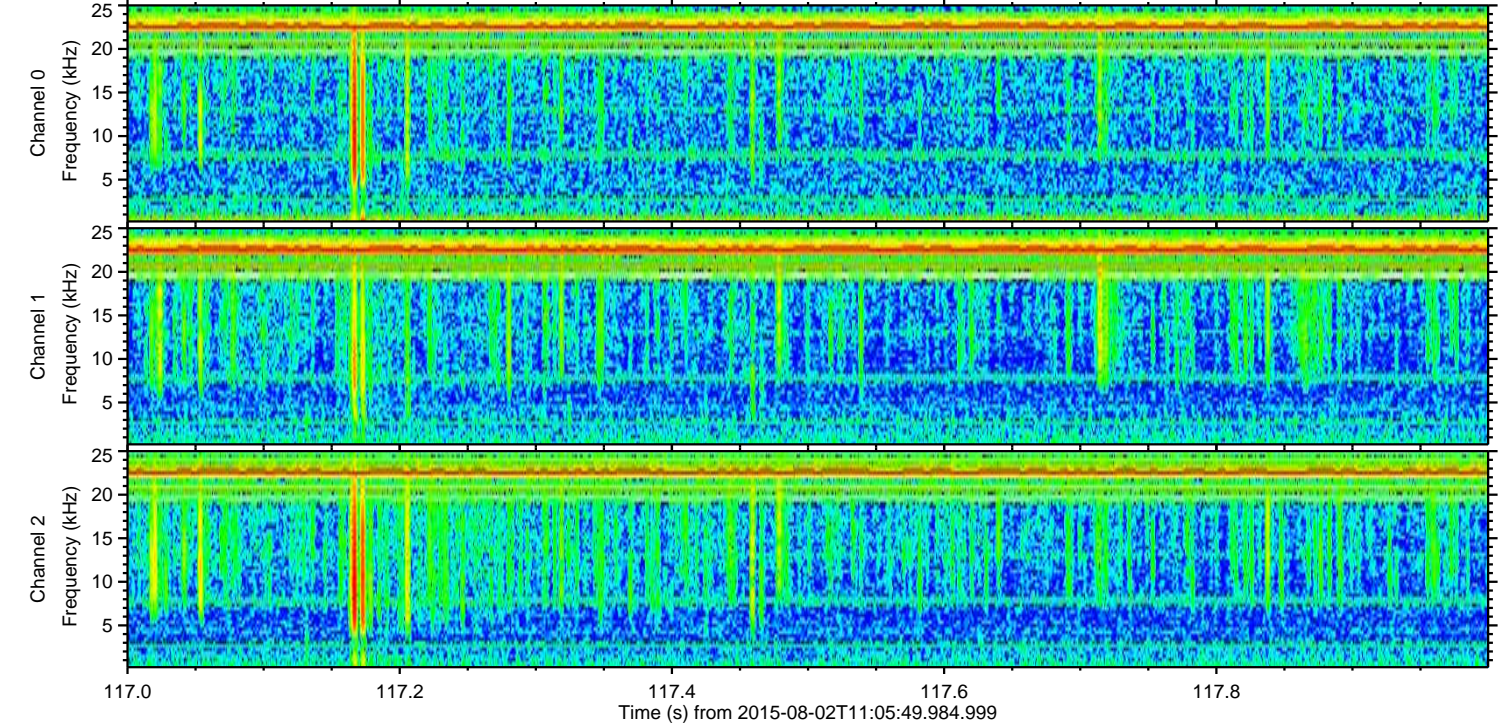
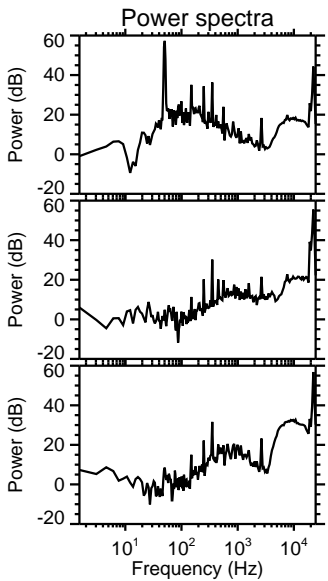
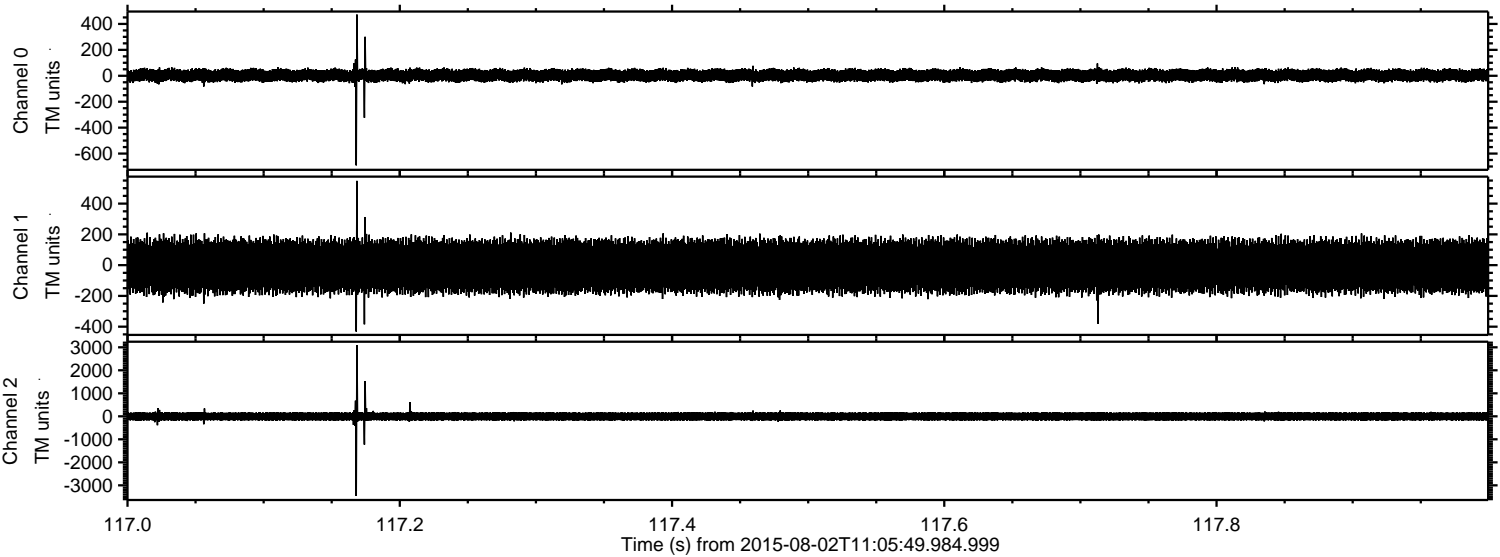

Processed Sun Aug 2 13:12:15 2015 by ELM ver.2012-10-06 from 001__elm20150802_110548__dat00.bin

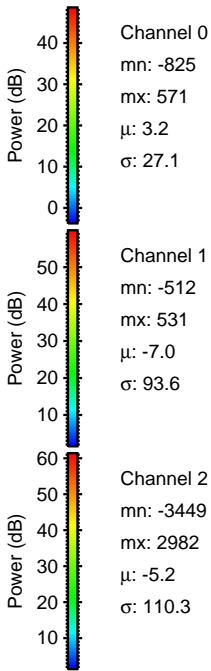
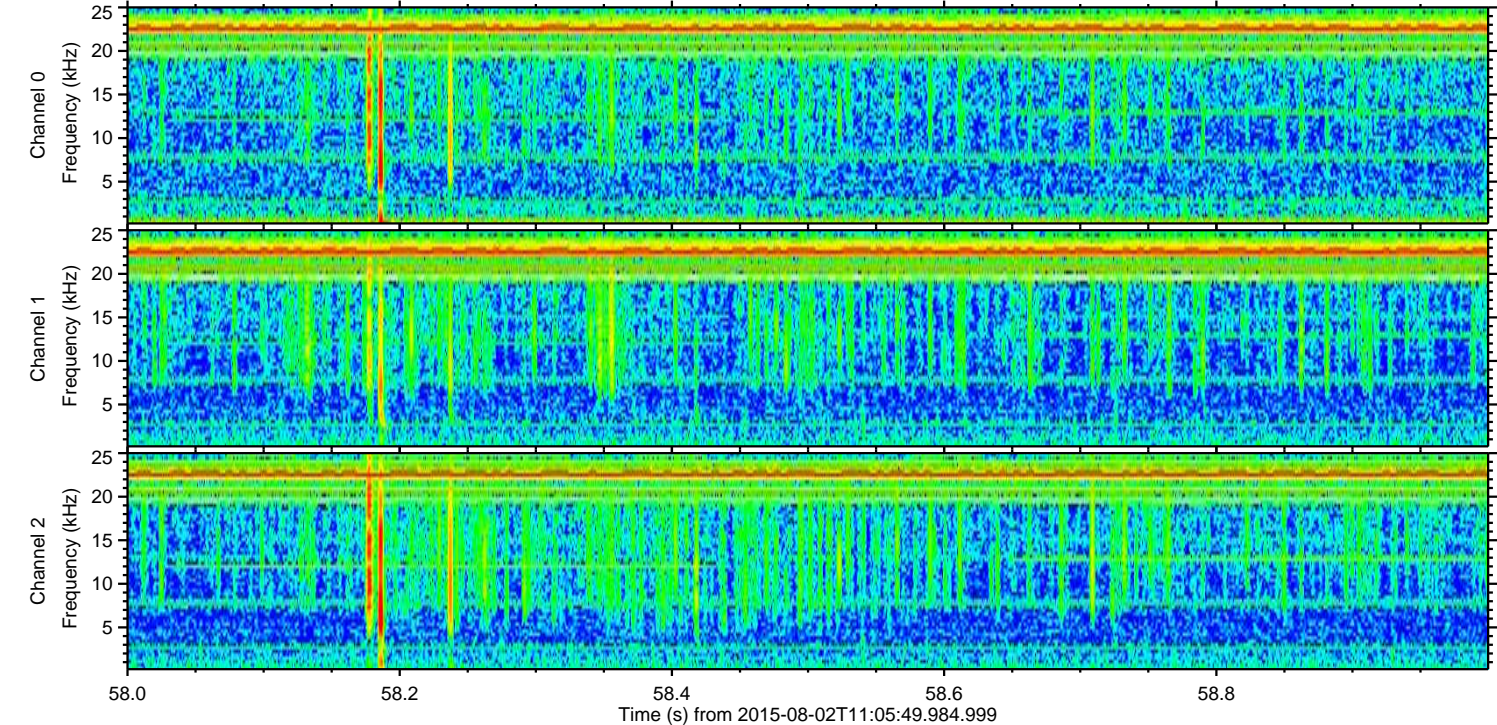
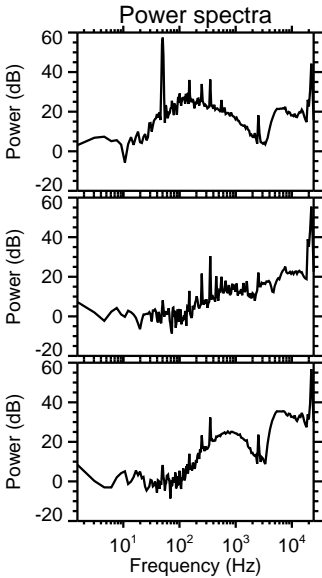
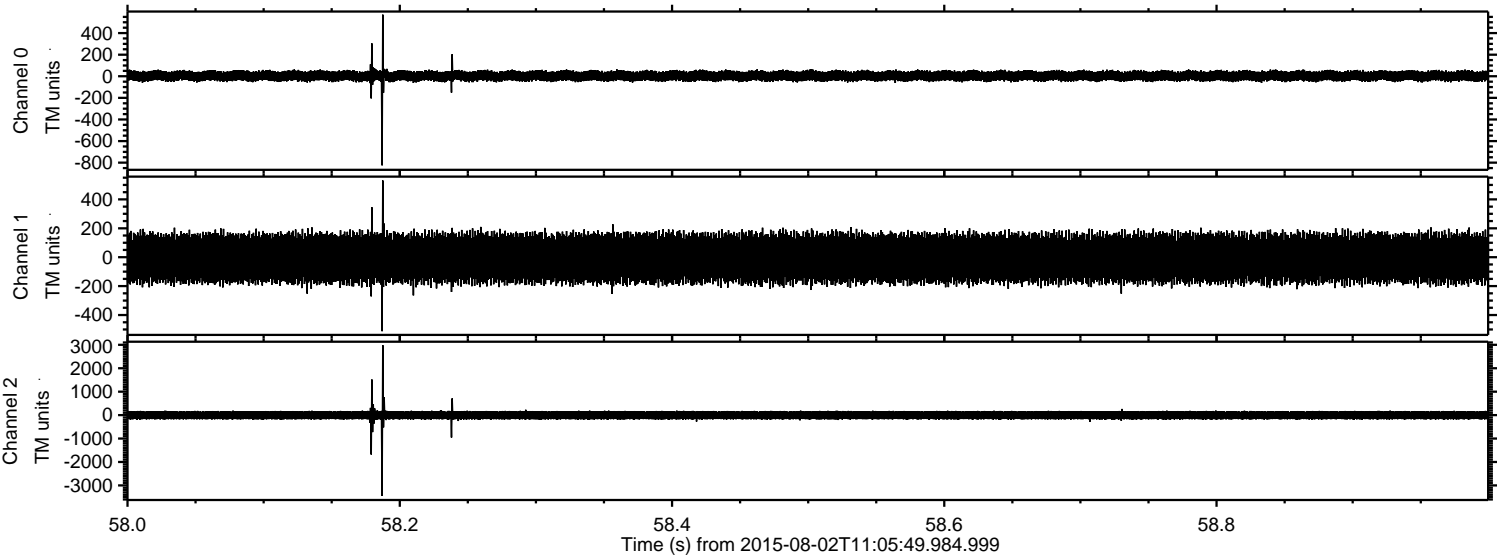

ELMAVAN 3D WAVEFORMS (Measured data sampled at 50 kHz) 51000 packets of 144 samples from 2015-08-02T11:05:49.984.999. Part 10/147

Processed Sun Aug 2 13:12:16 2015 by ELM ver.2012-10-06 from 001__elm20150802_110548__dat00.bin

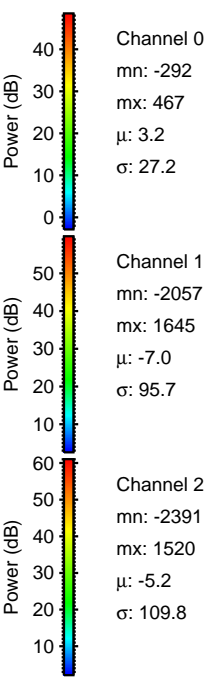
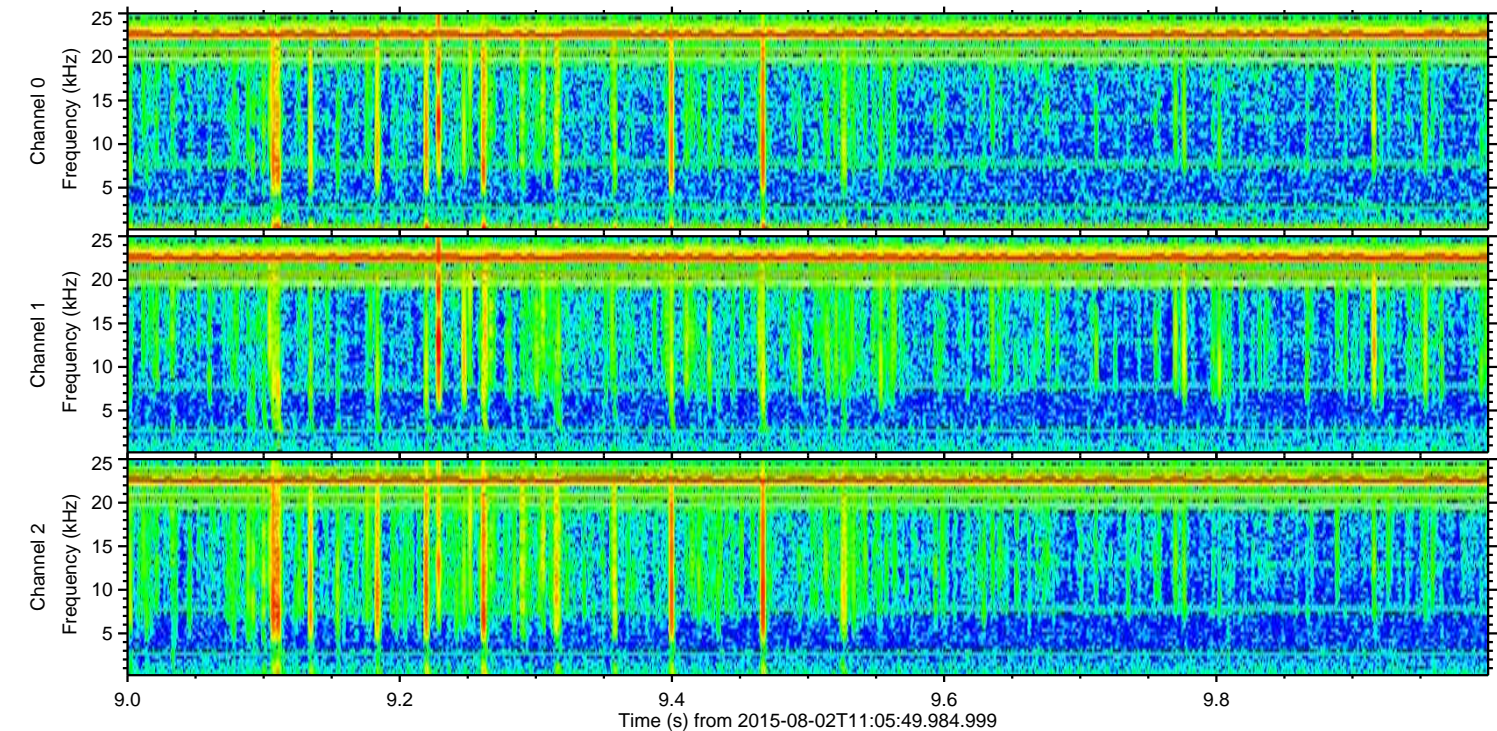
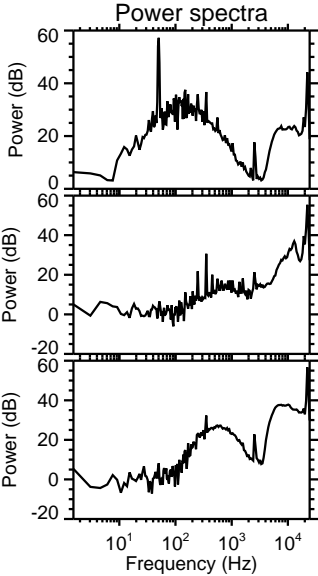
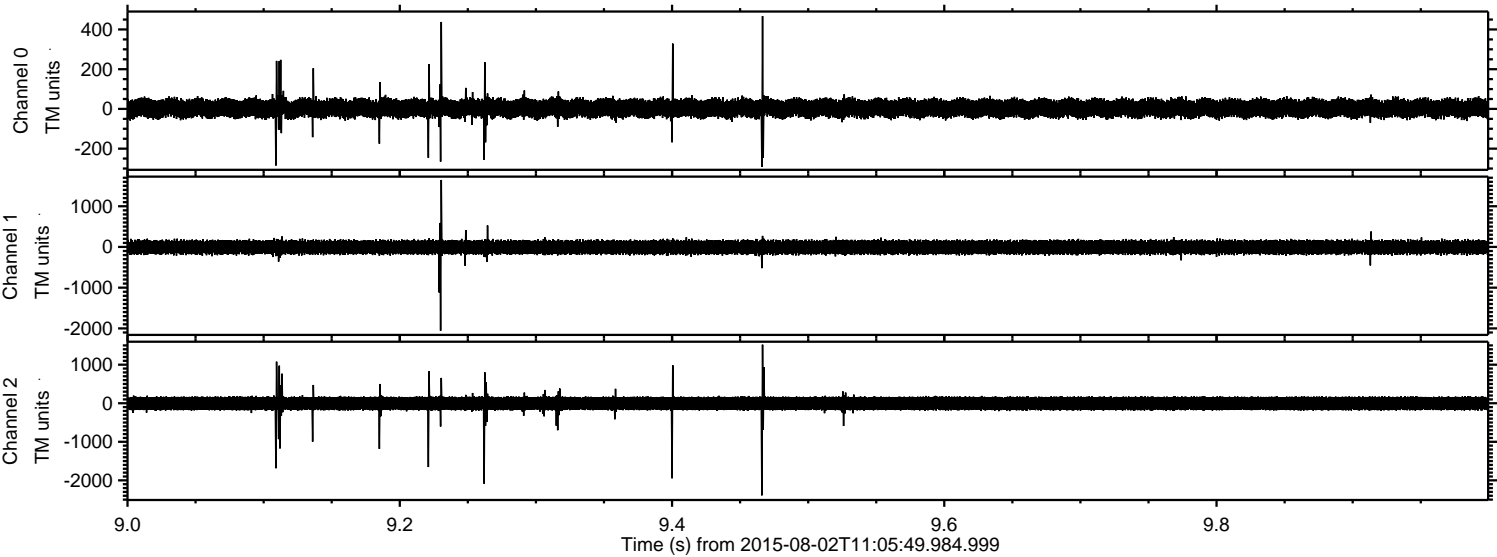

Channel 0
mn: -292
mx: 467
 μ : 3.2
 σ : 27.2

Channel 1
mn: -2057
mx: 1645
 μ : -7.0
 σ : 95.7

Channel 2
mn: -2391
mx: 1520
 μ : -5.2
 σ : 109.8

ELMAVAN 3D WAVEFORMS (Measured data sampled at 50 kHz) 51000 packets of 144 samples from 2015-08-02T11:05:49.984.999. Part 12/147

Processed Sun Aug 2 13:12:17 2015 by ELM ver.2012-10-06 from 001__elm20150802_110548__dat00.bin

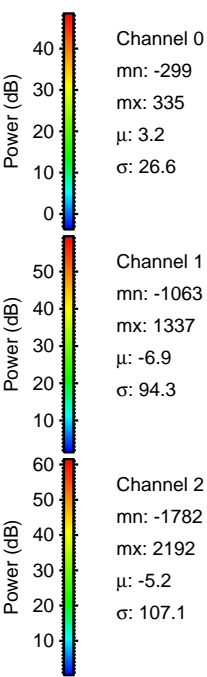
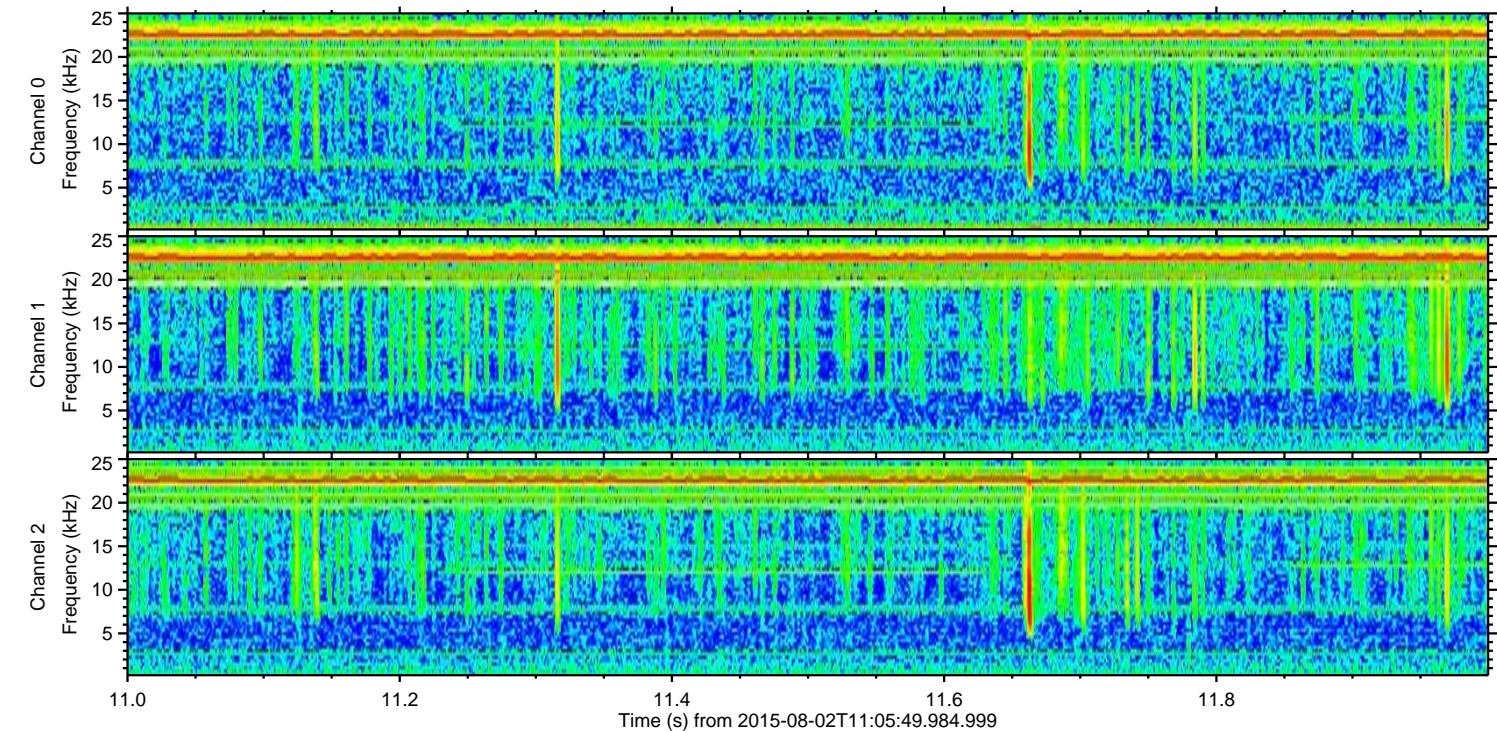
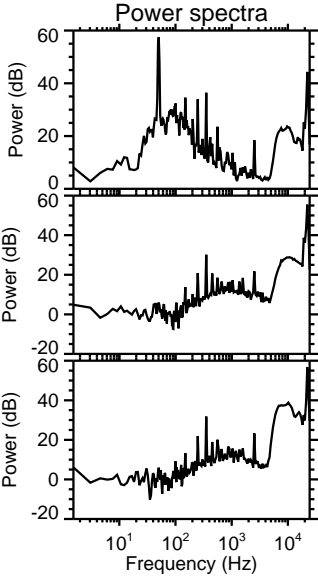
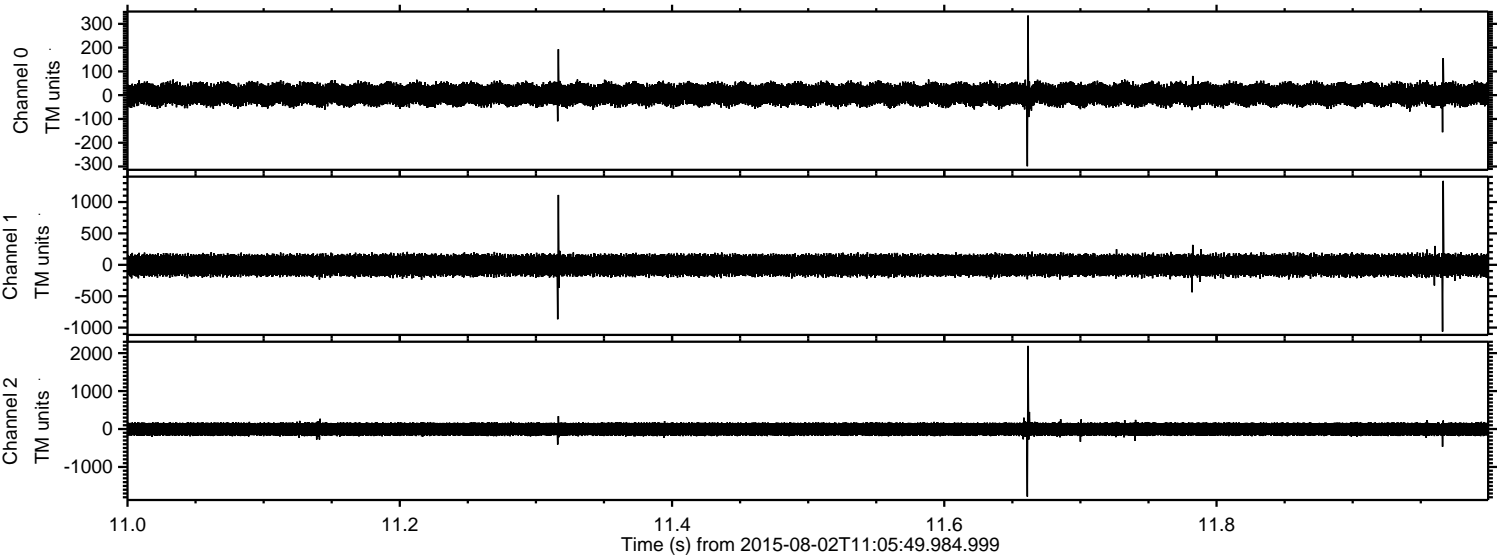

ELMAVAN 3D WAVEFORMS (Measured data sampled at 50 kHz) 51000 packets of 144 samples from 2015-08-02T11:05:49.984.999. Part 142/147

Processed Sun Aug 2 13:12:18 2015 by ELM ver.2012-10-06 from 001__elm20150802_110548__dat00.bin

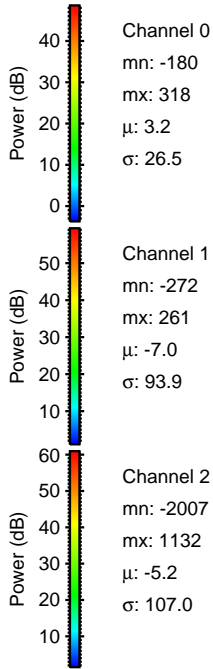
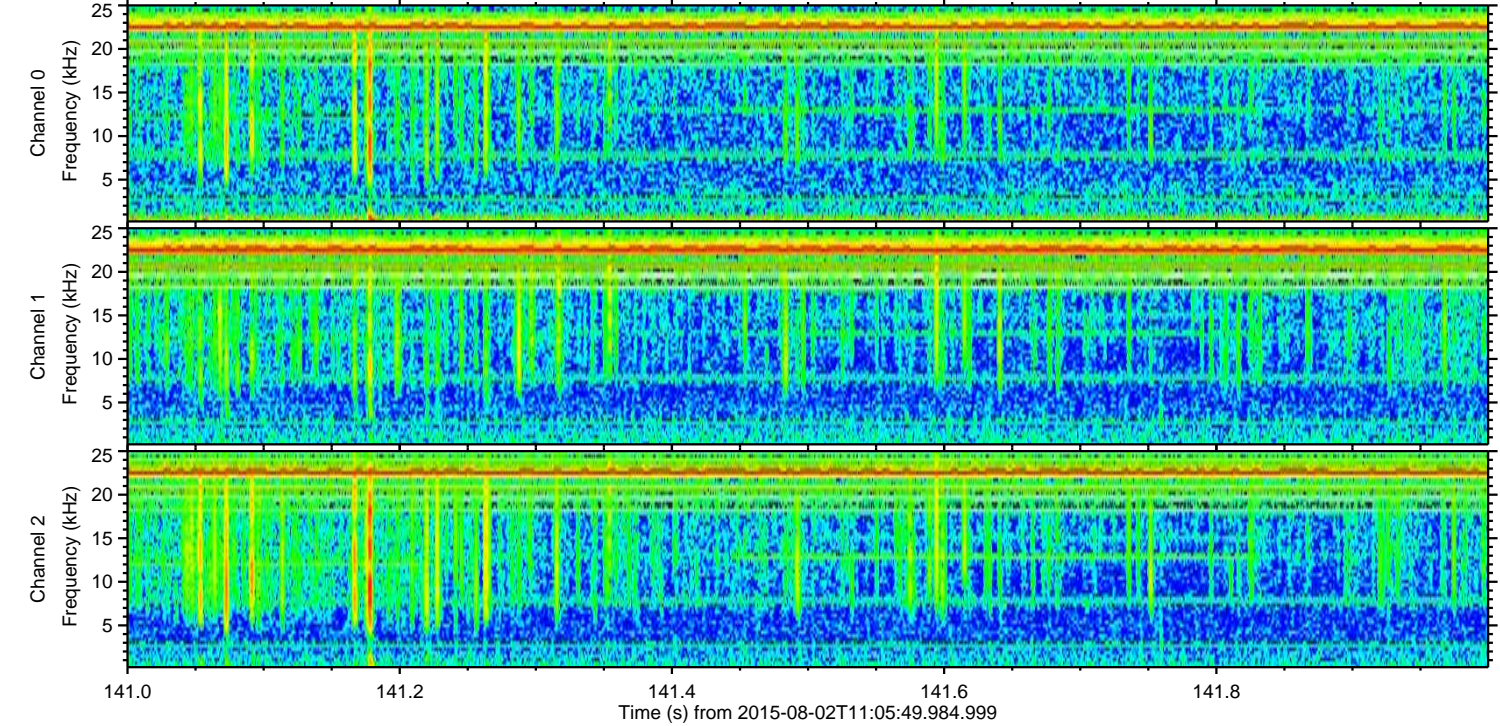
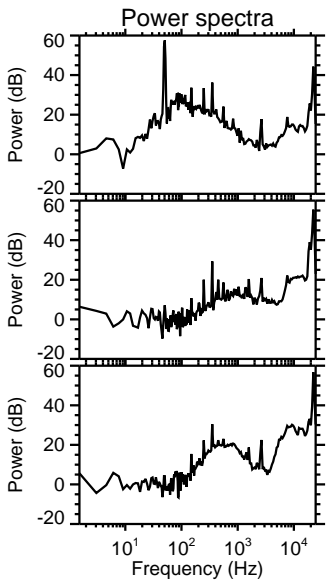
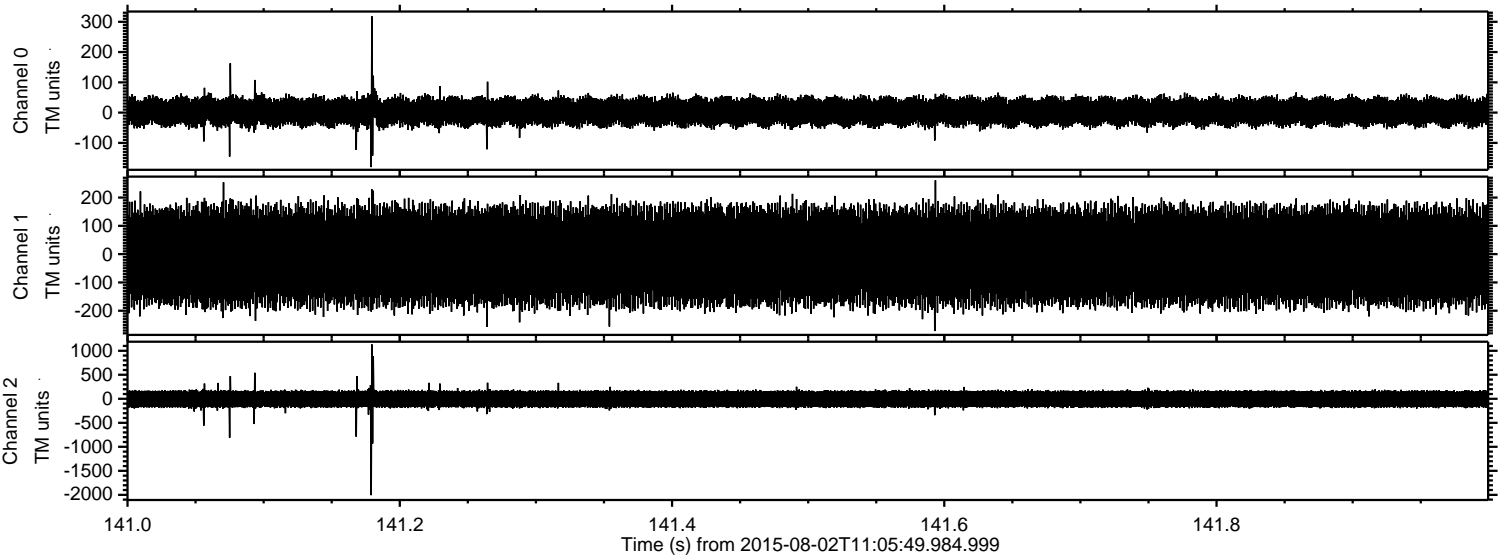

Channel 0
mn: -180
mx: 318
 μ : 3.2
 σ : 26.5

Channel 1
mn: -272
mx: 261
 μ : -7.0
 σ : 93.9

Channel 2
mn: -2007
mx: 1132
 μ : -5.2
 σ : 107.0

Processed Sun Aug 2 13:12:19 2015 by ELM ver.2012-10-06 from 001__elm20150802_110548__dat00.bin

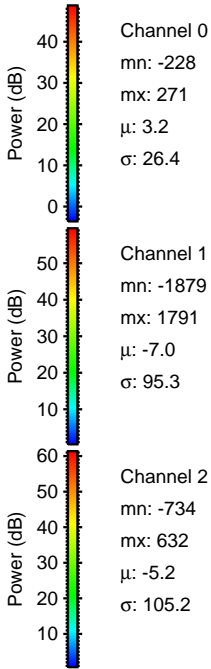
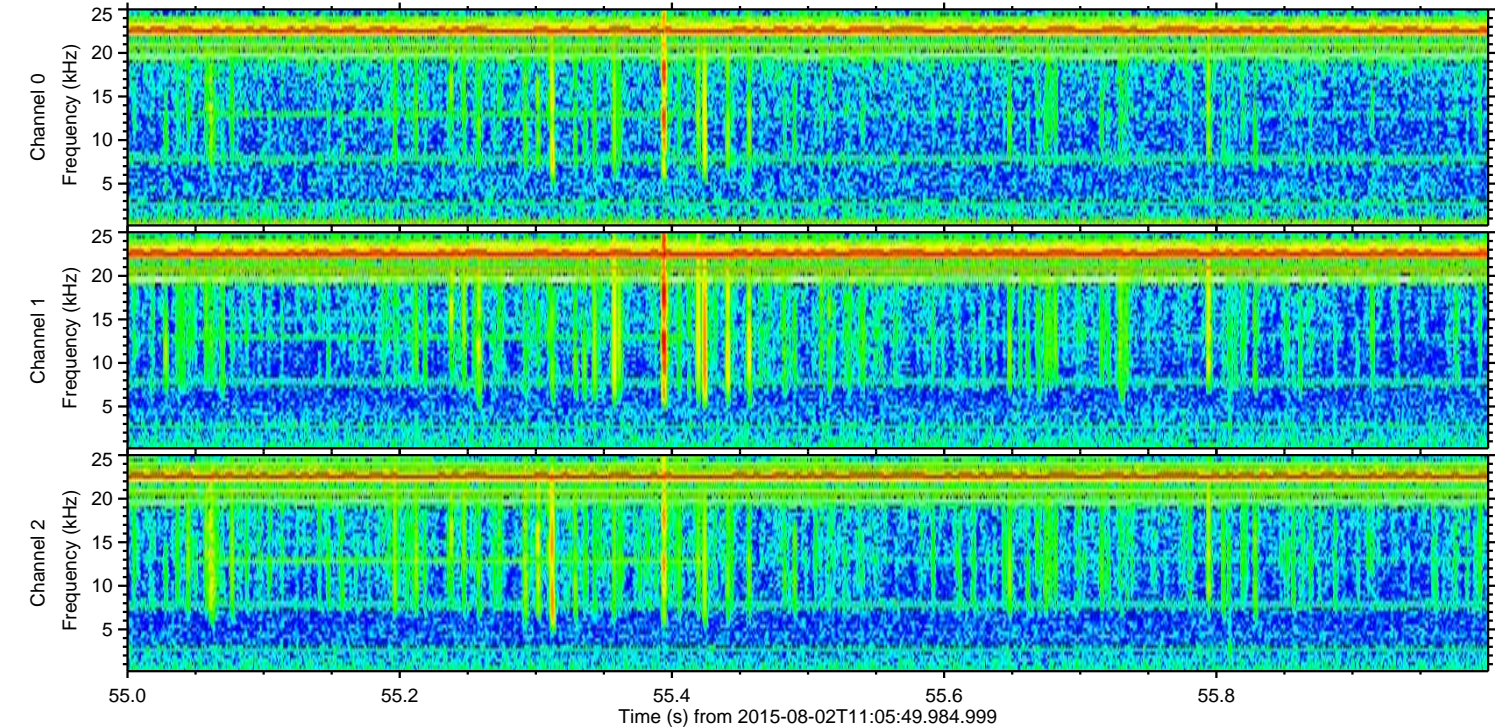
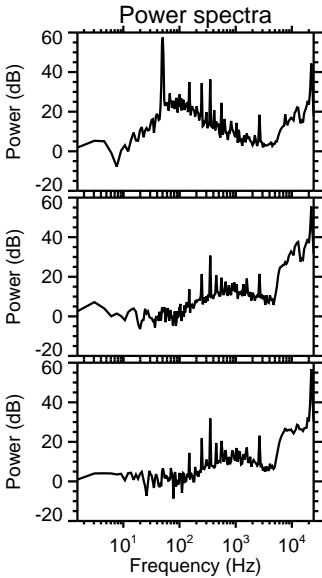
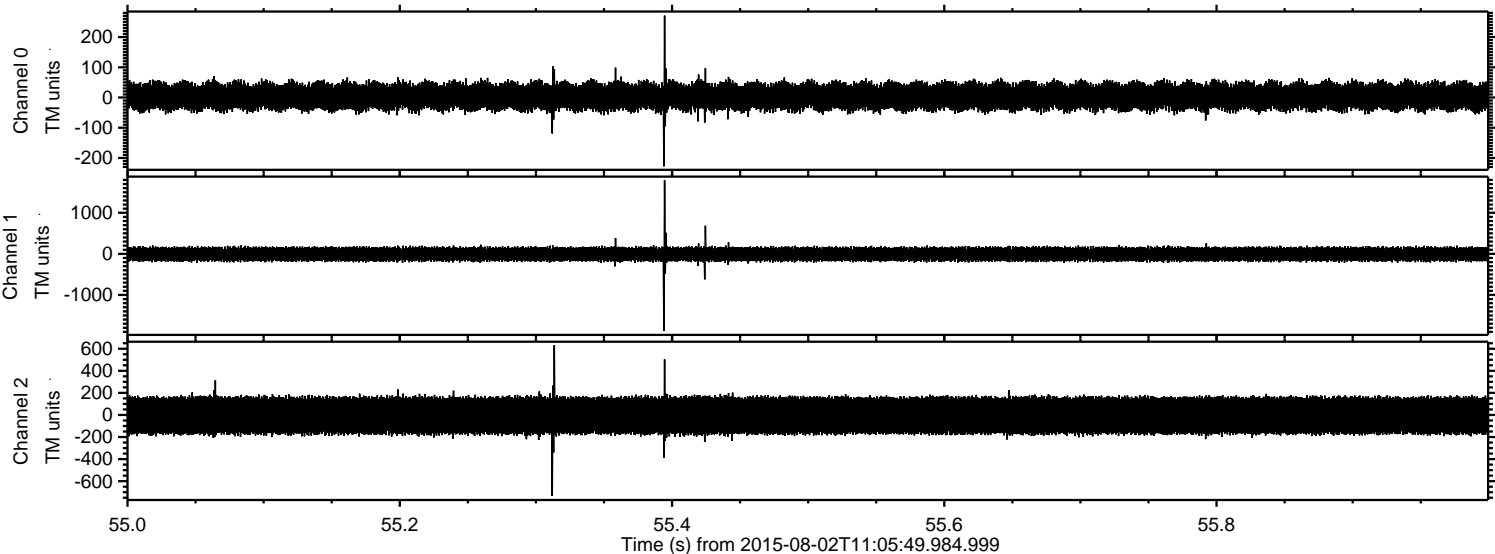

Processed Sun Aug 2 13:12:20 2015 by ELM ver.2012-10-06 from 001__elm20150802_110548__dat00.bin

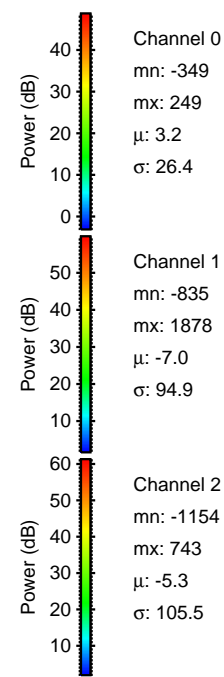
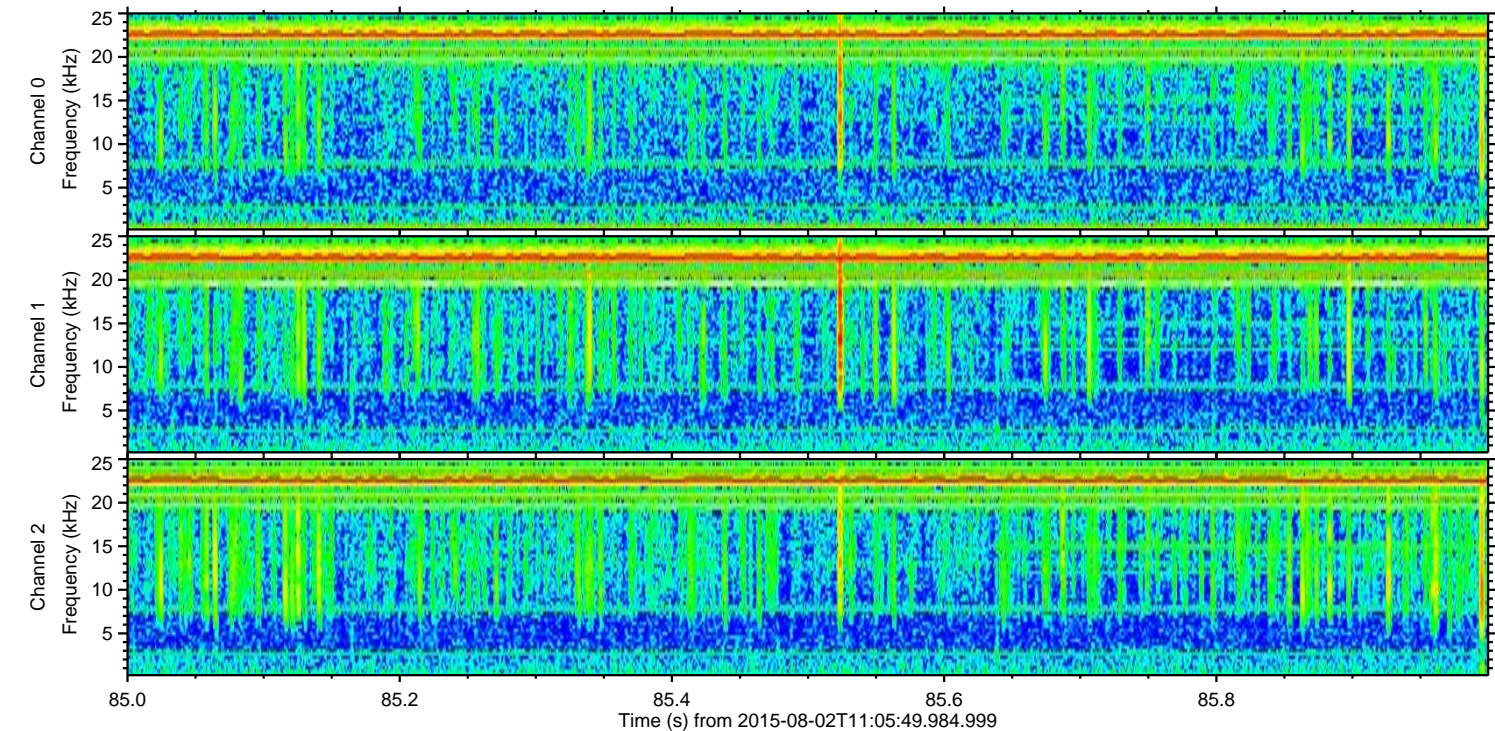
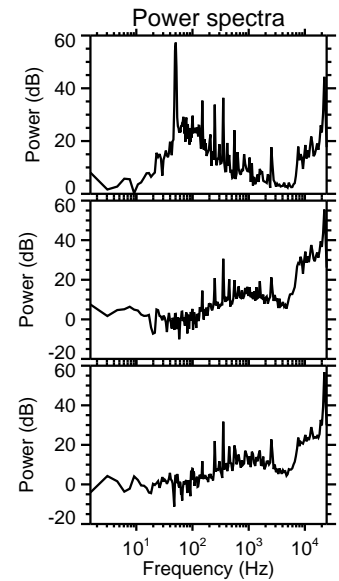
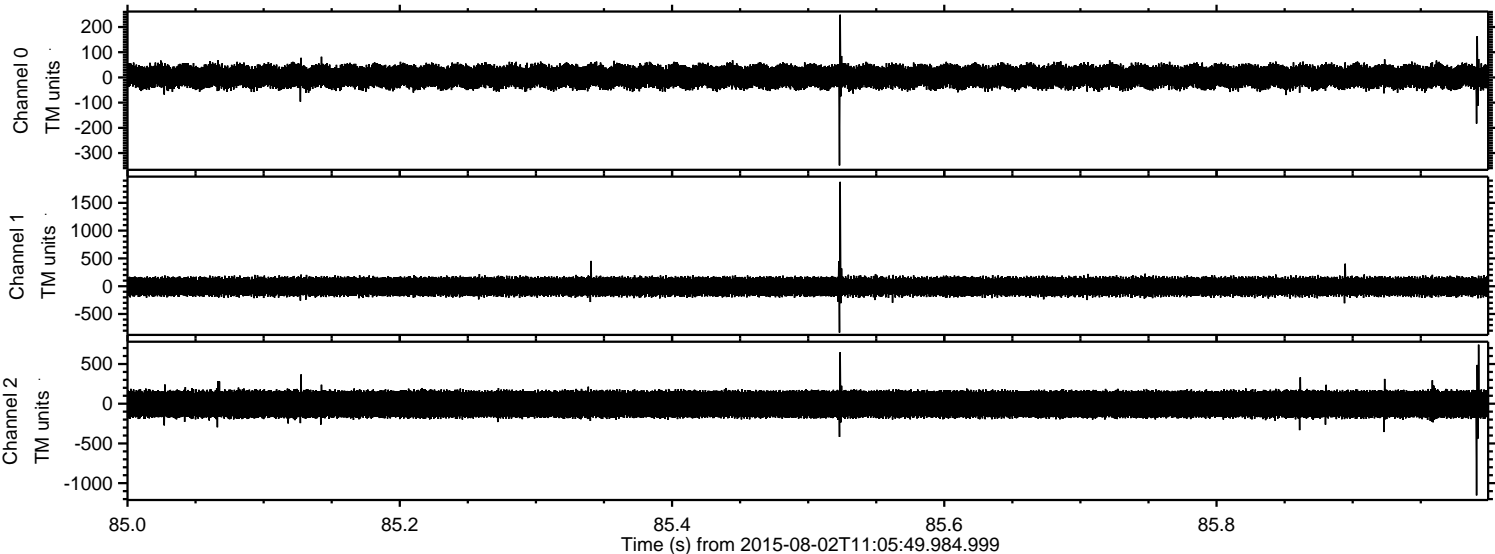

Processed Sun Aug 2 13:12:21 2015 by ELM ver.2012-10-06 from 001__elm20150802_110548__dat00.bin

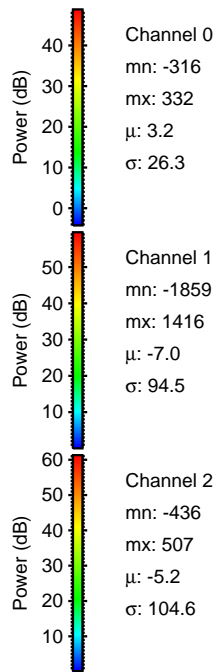
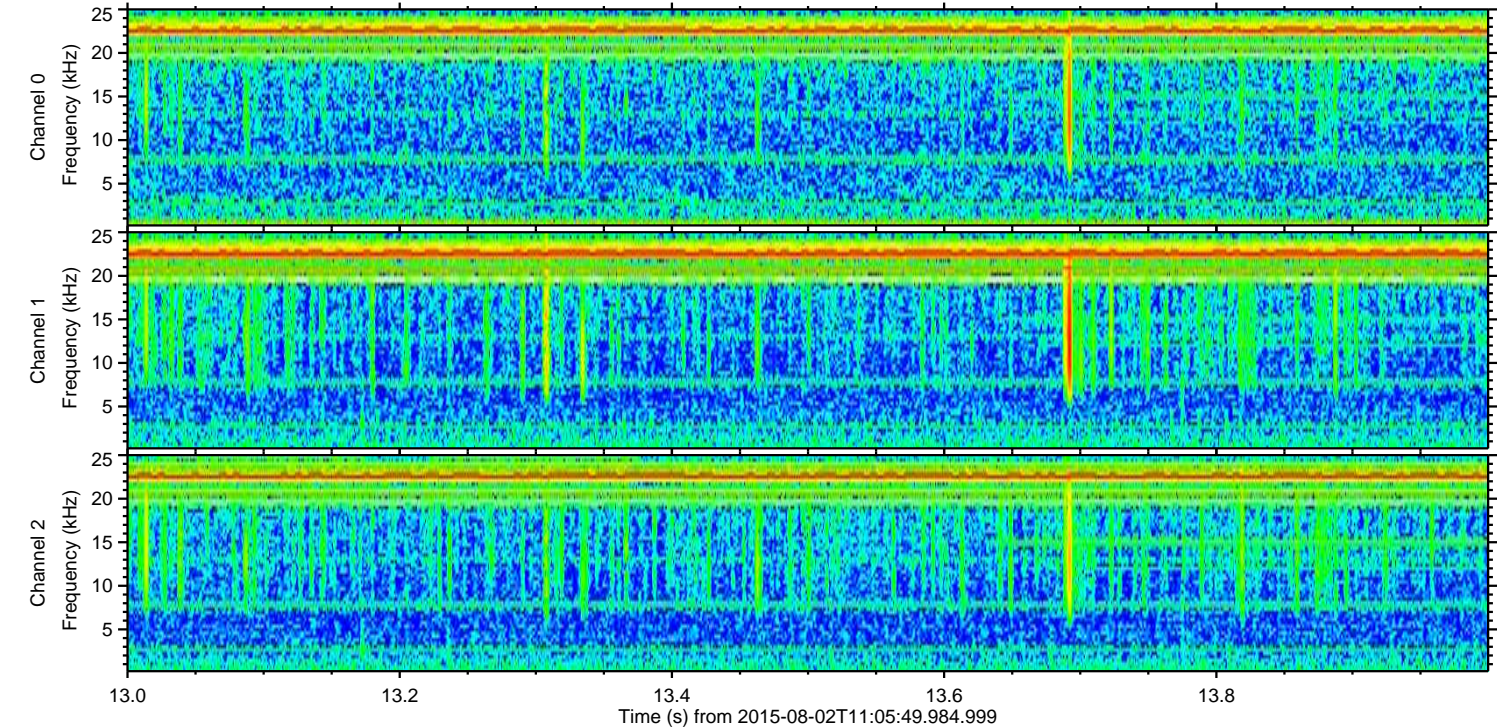
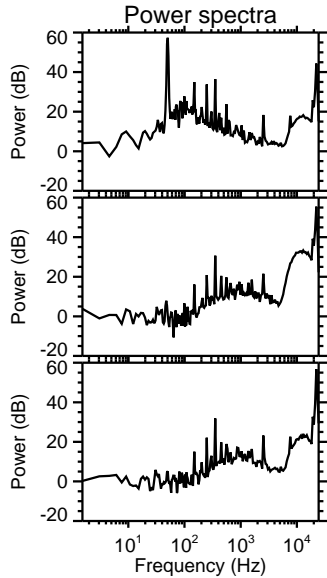
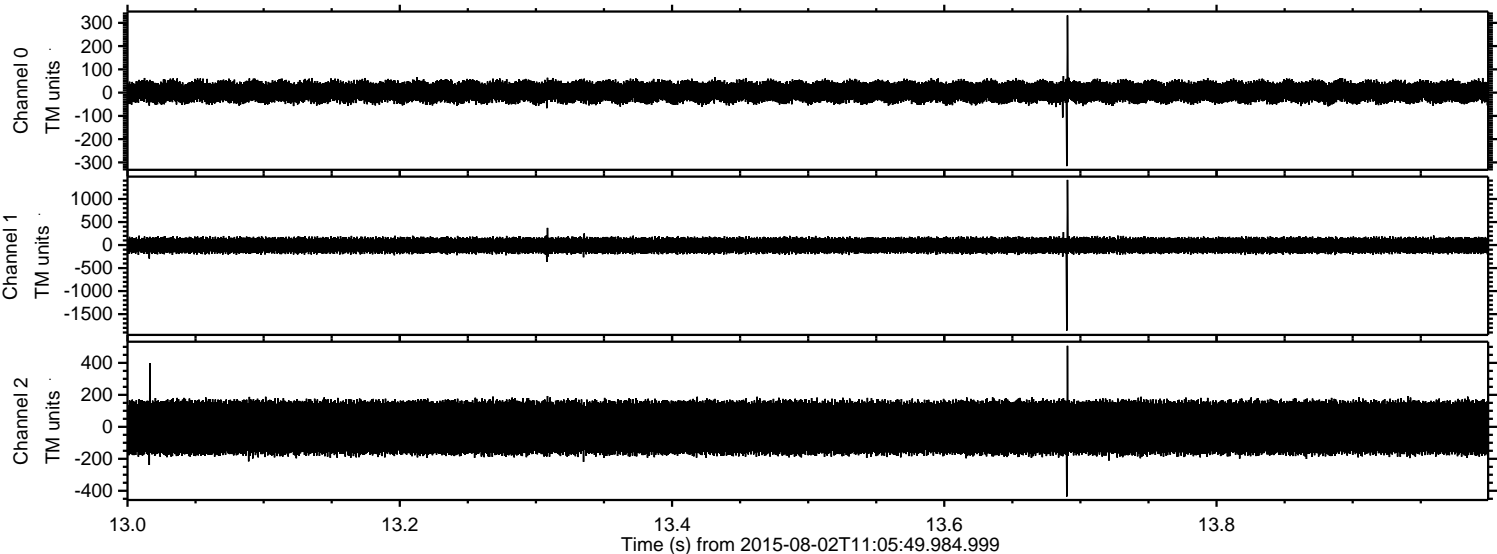

Processed Sun Aug 2 13:12:22 2015 by ELM ver.2012-10-06 from 001__elm20150802_110548__dat00.bin

