

# ELMAVAN 3D WAVEFORMS (Measured data sampled at 50 kHz) 51000 packets of 144 samples from 2015-07-30T08:02:34.330.000.

Processed Thu Jul 30 10:08:45 2015 by ELM ver.2012-10-06 from 001\_\_elm20150730\_080233\_\_dat00.bin

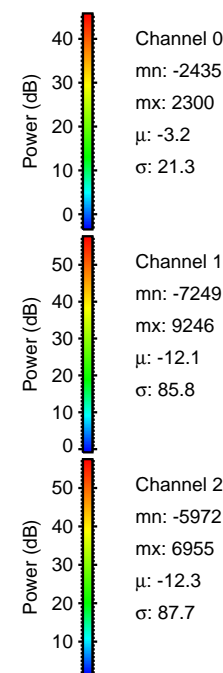

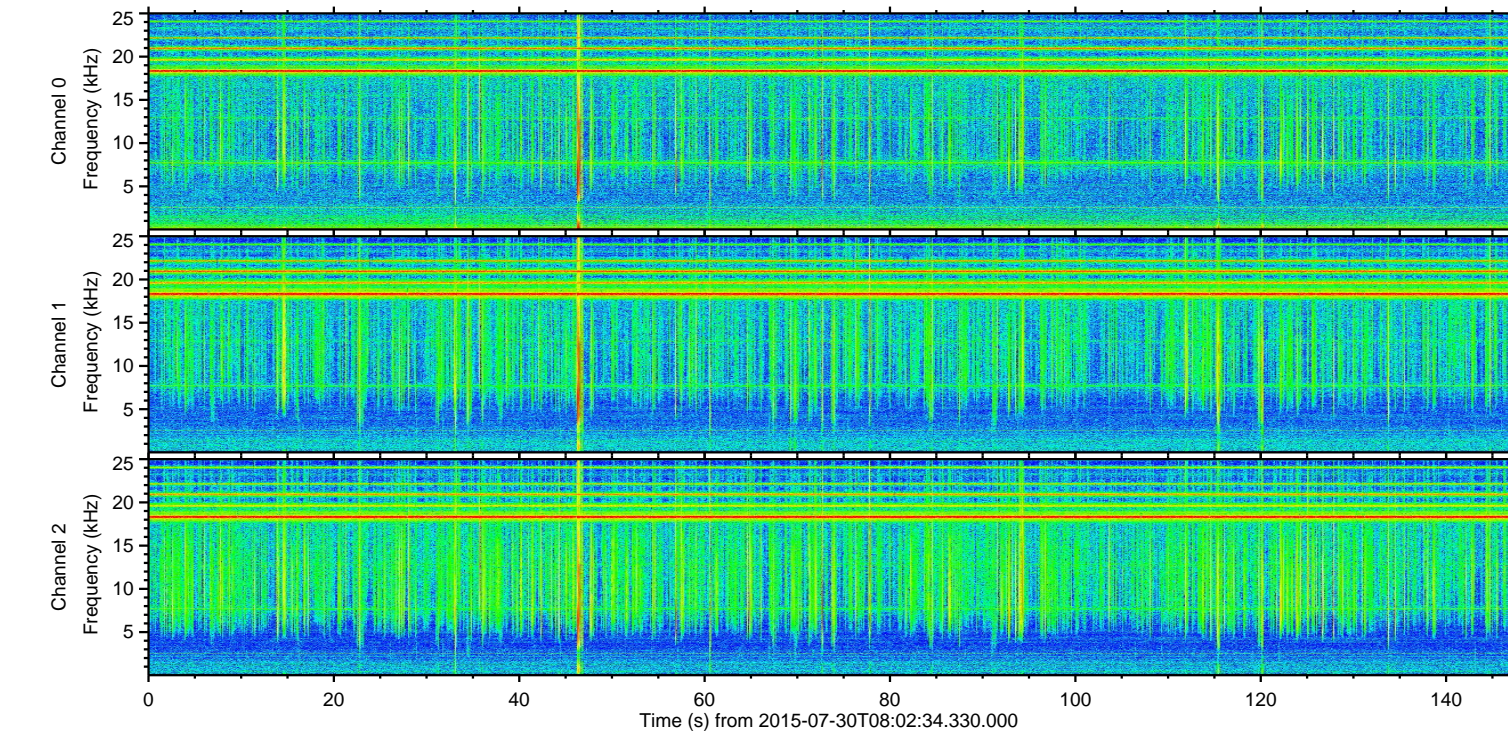
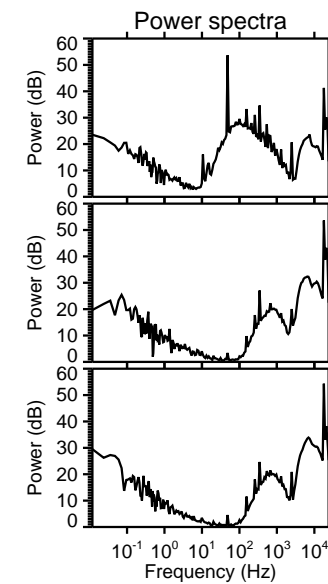
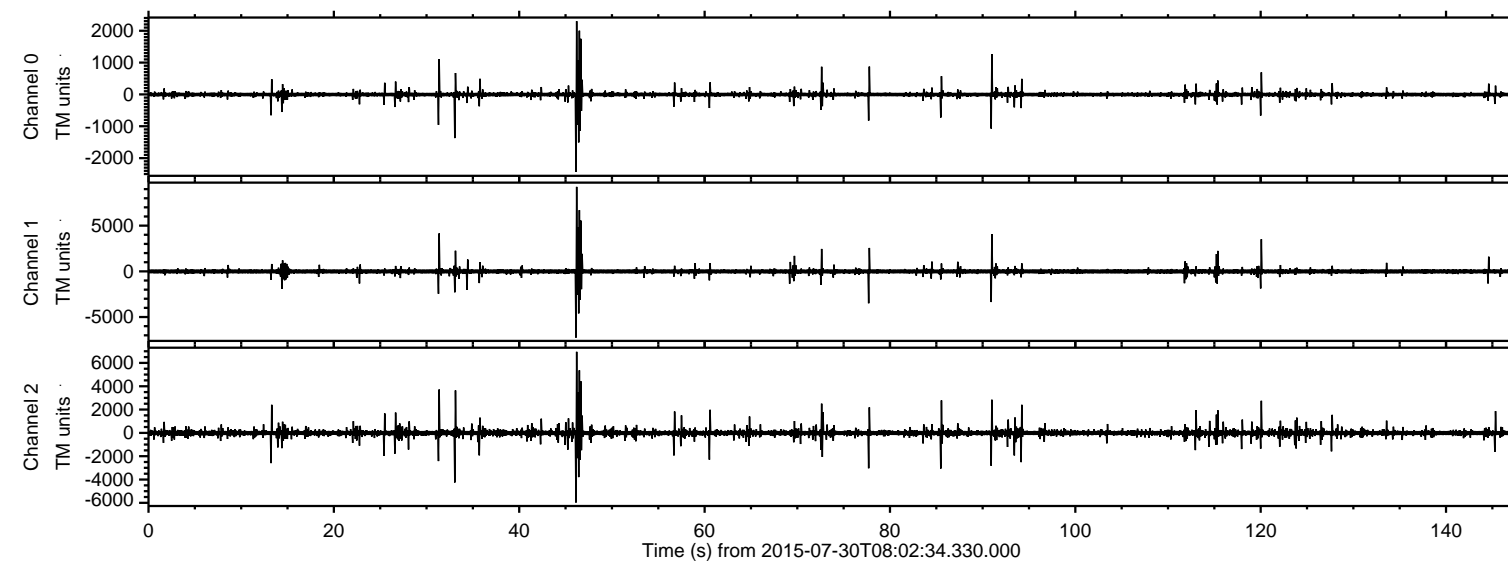

ELMAVAN 3D WAVEFORMS (Measured data sampled at 50 kHz) 51000 packets of 144 samples from 2015-07-30T08:02:34.330.000. Part 47/147

Processed Thu Jul 30 10:09:00 2015 by ELM ver.2012-10-06 from 001\_\_elm20150730\_080233\_\_dat00.bin

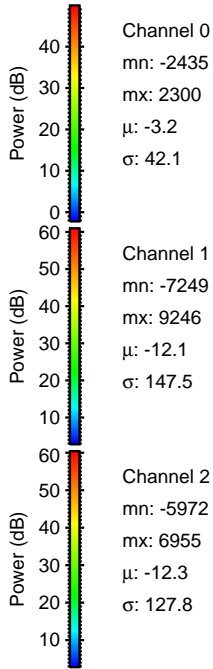
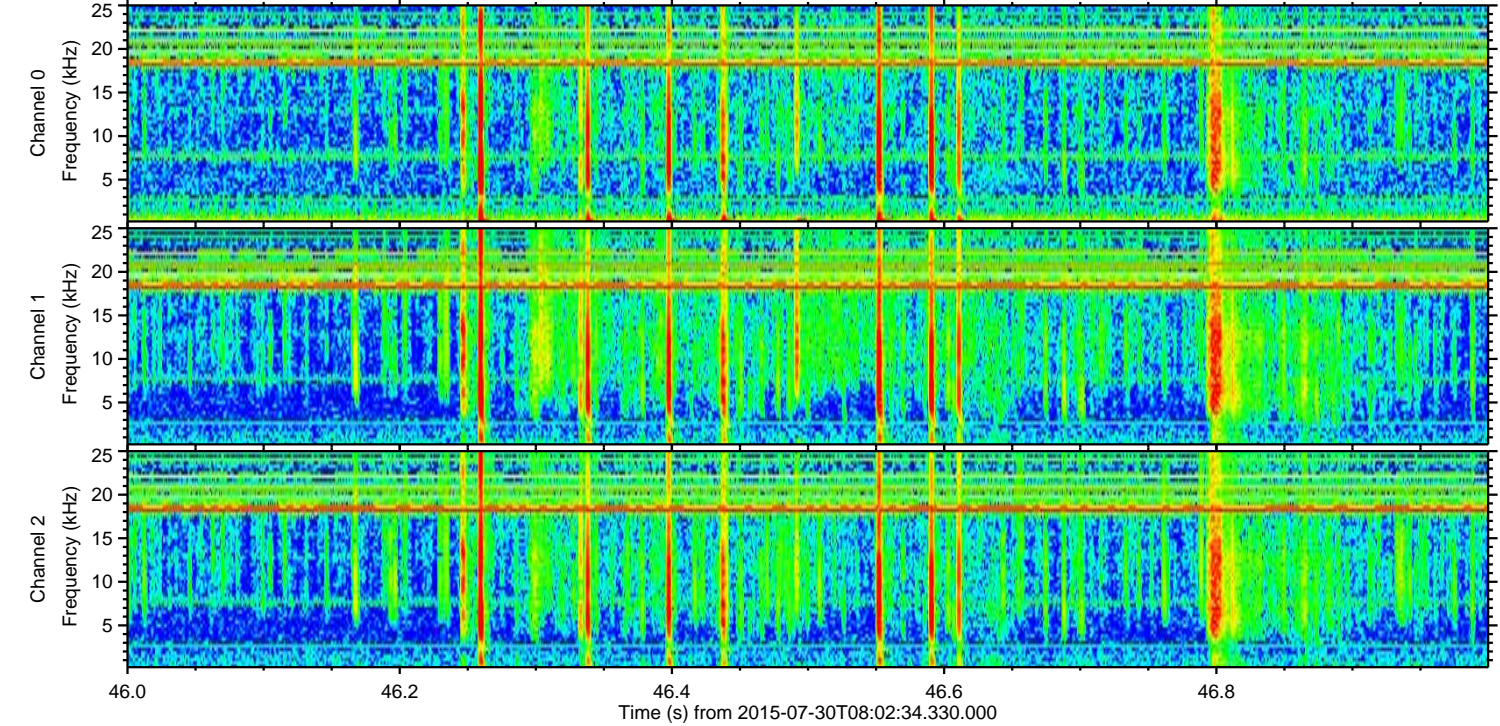
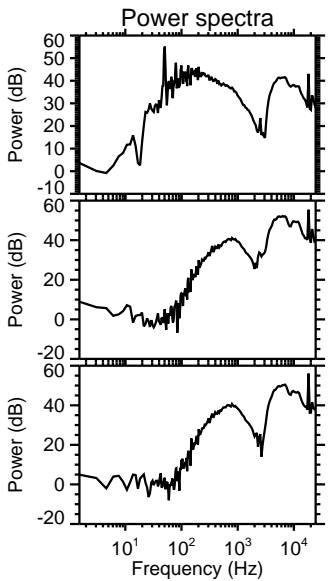
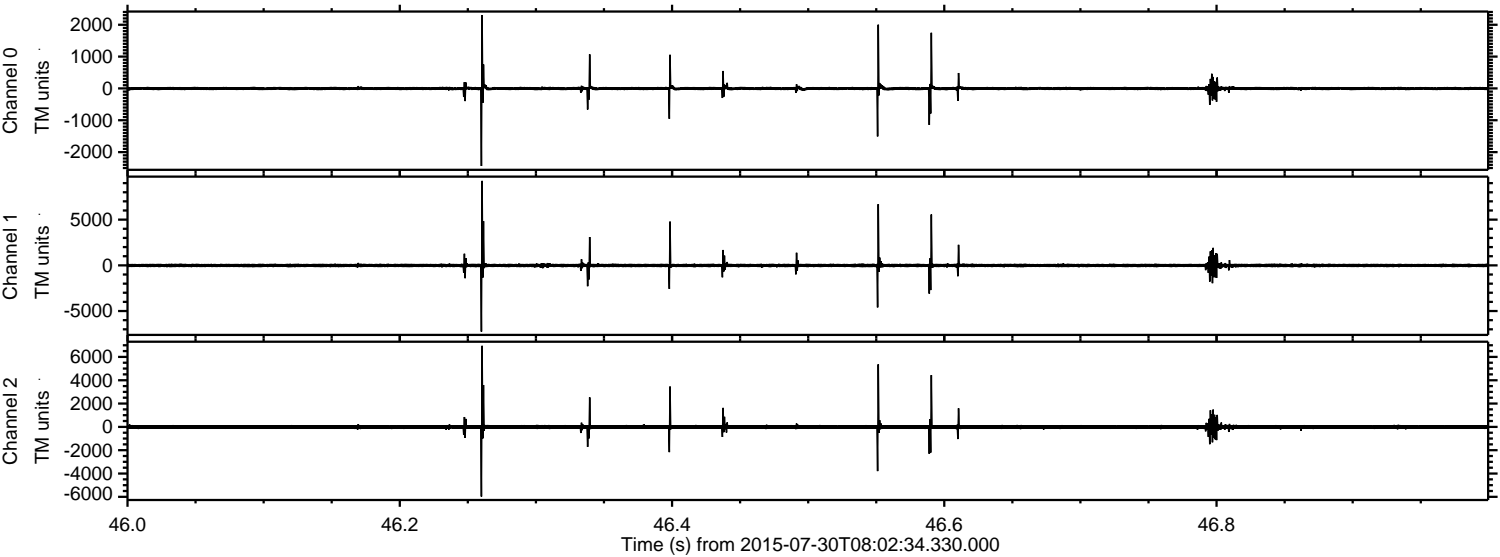



Processed Thu Jul 30 10:09:01 2015 by ELM ver.2012-10-06 from 001\_\_elm20150730\_080233\_\_dat00.bin

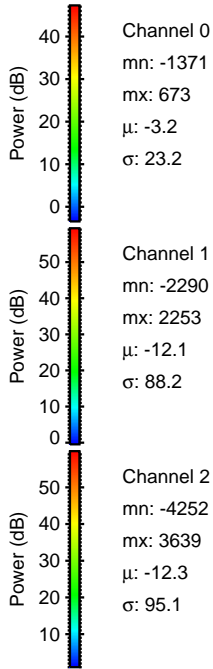
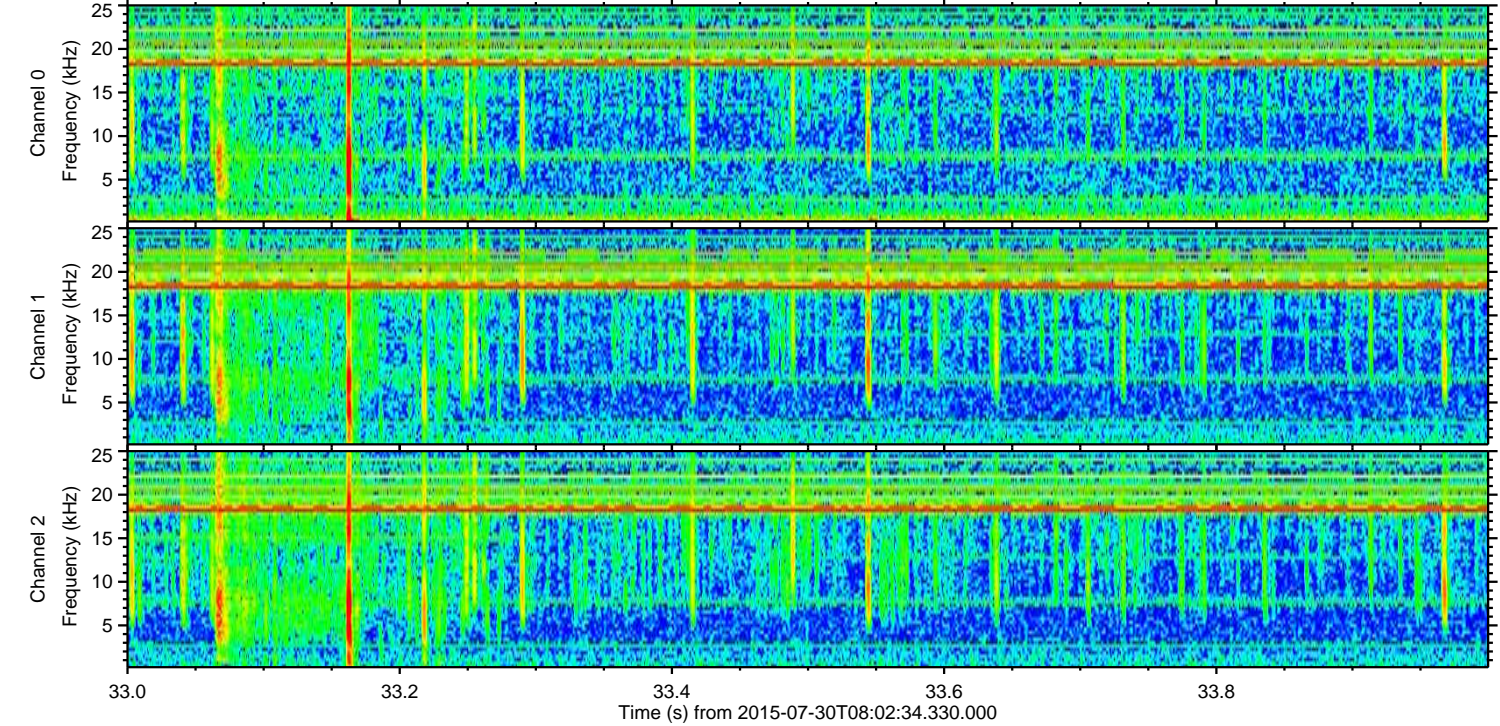
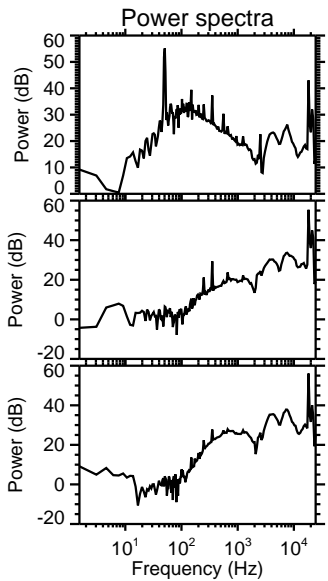
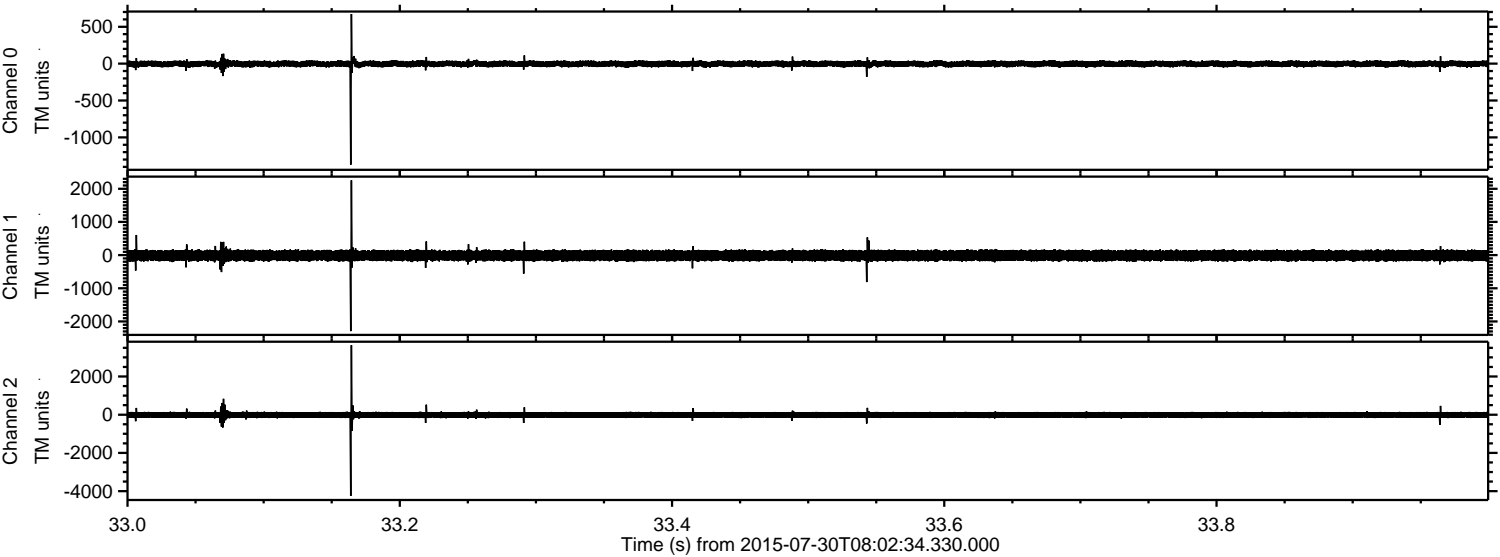

Channel 0  
mn: -1371  
mx: 673  
 $\mu$ : -3.2  
 $\sigma$ : 23.2

Channel 1  
mn: -2290  
mx: 2253  
 $\mu$ : -12.1  
 $\sigma$ : 88.2

Channel 2  
mn: -4252  
mx: 3639  
 $\mu$ : -12.3  
 $\sigma$ : 95.1



Processed Thu Jul 30 10:09:02 2015 by ELM ver.2012-10-06 from 001\_\_elm20150730\_080233\_\_dat00.bin

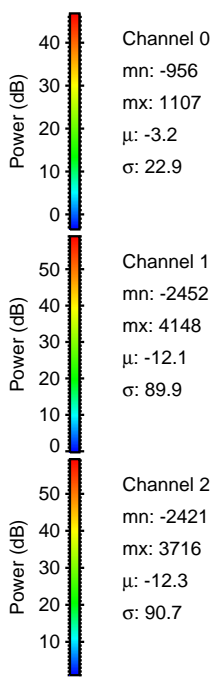
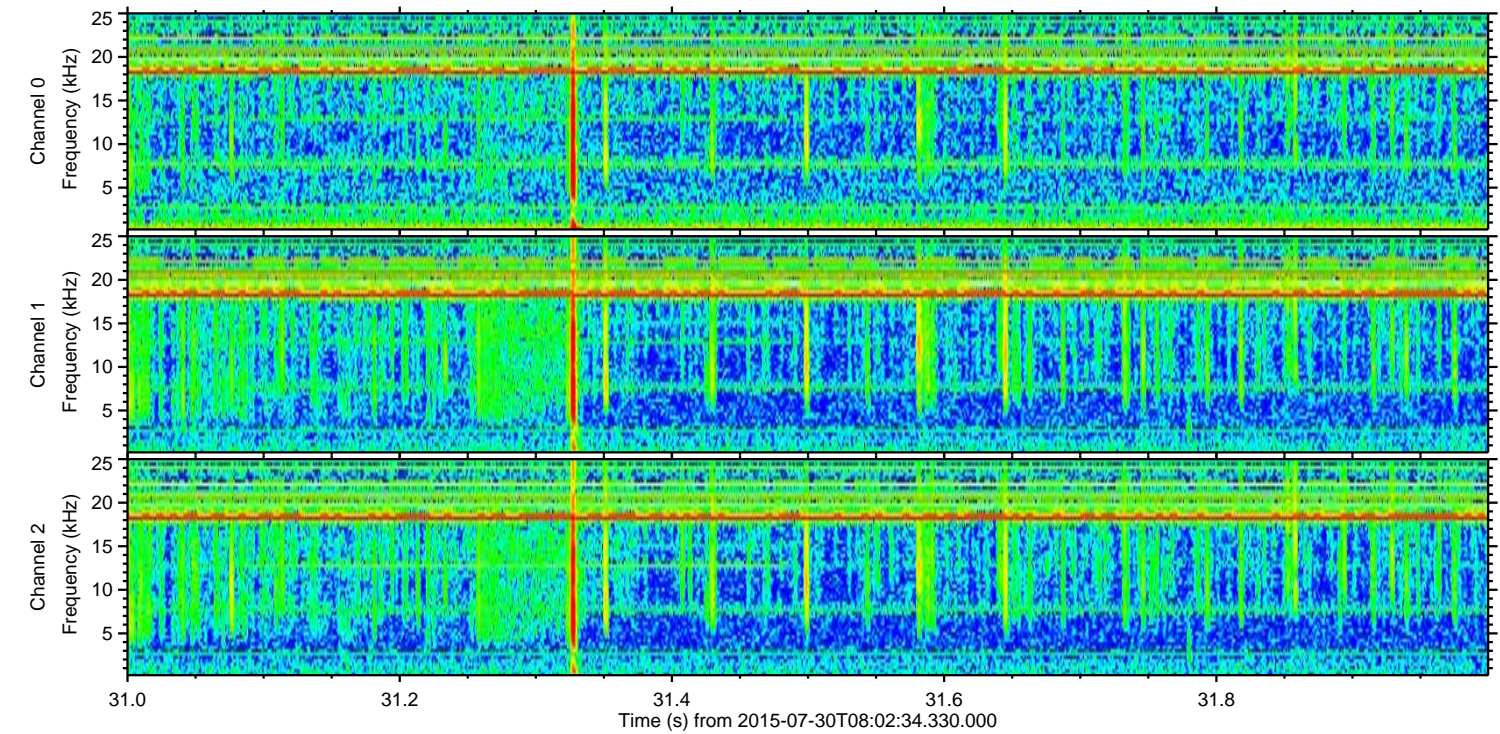
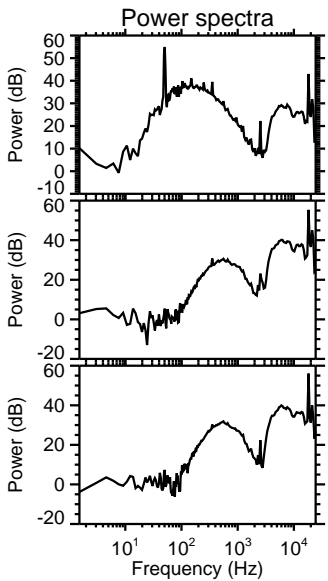
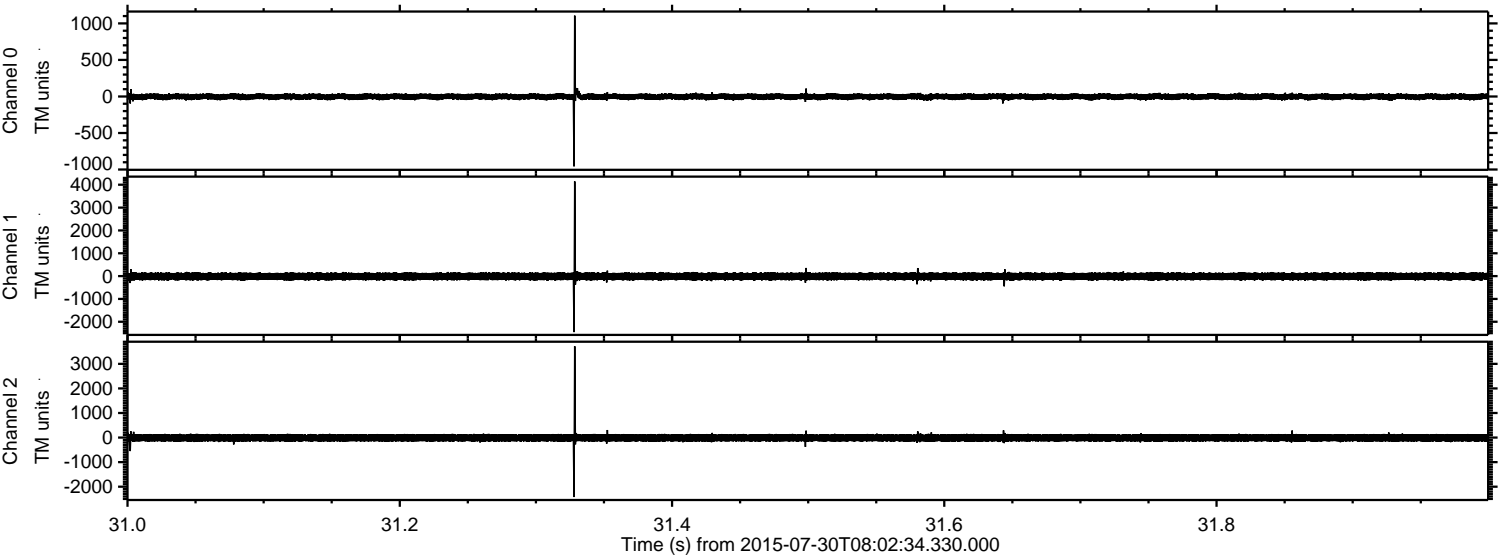



Processed Thu Jul 30 10:09:03 2015 by ELM ver.2012-10-06 from 001\_\_elm20150730\_080233\_\_dat00.bin

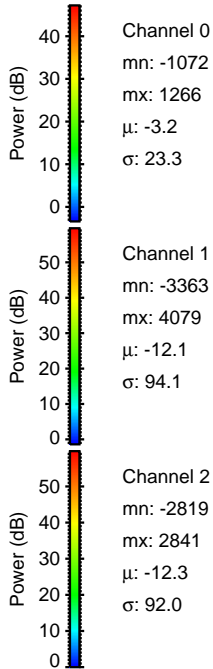
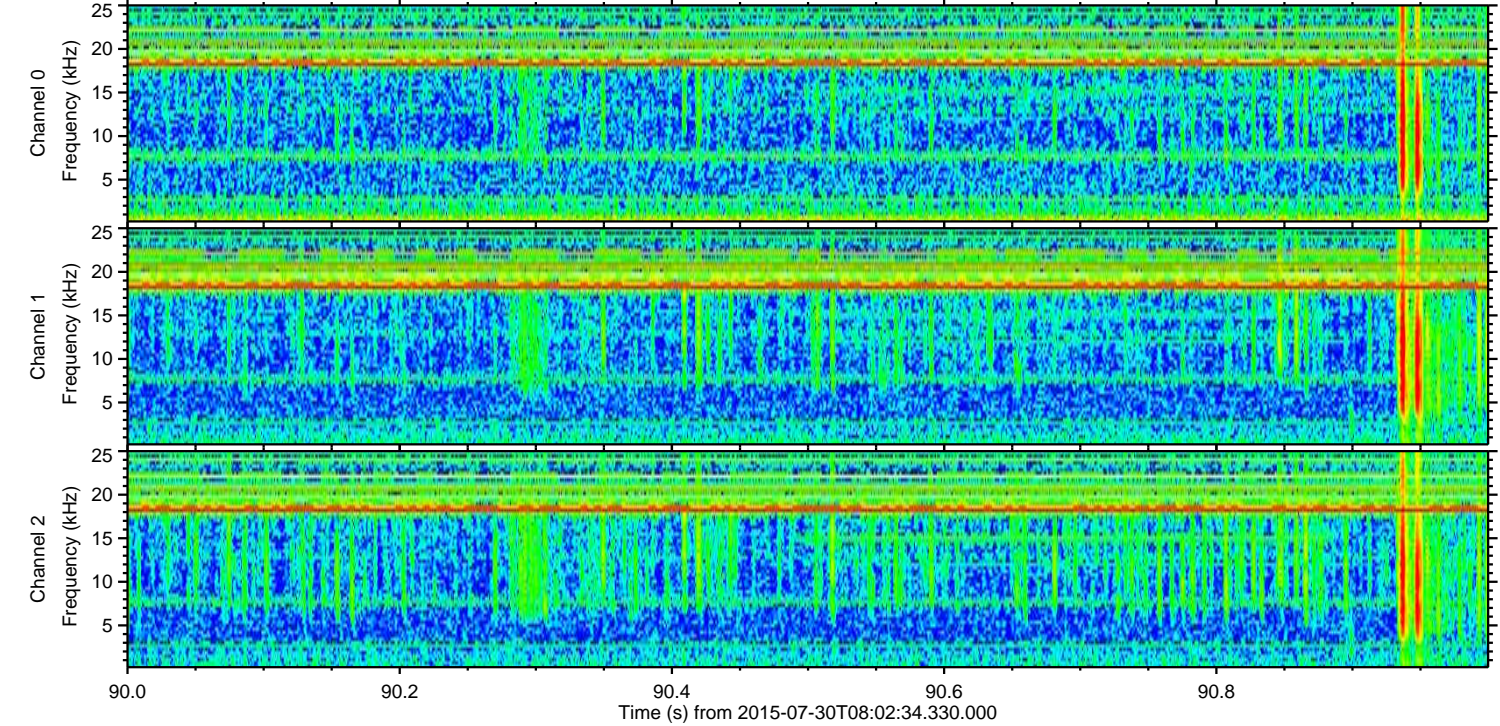
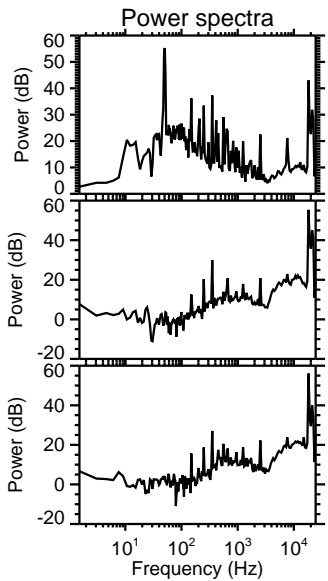
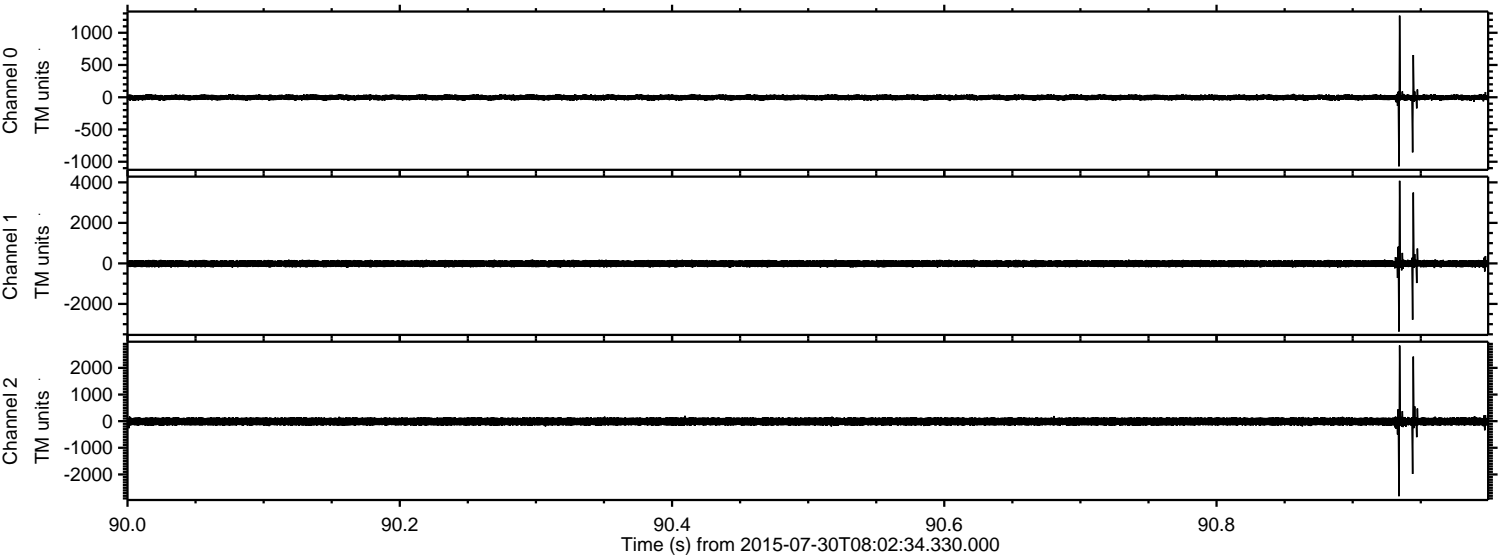



ELMAVAN 3D WAVEFORMS (Measured data sampled at 50 kHz) 51000 packets of 144 samples from 2015-07-30T08:02:34.330.000. Part 121/147

Processed Thu Jul 30 10:09:04 2015 by ELM ver.2012-10-06 from 001\_\_elm20150730\_080233\_\_dat00.bin

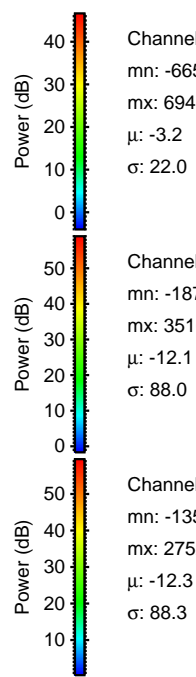
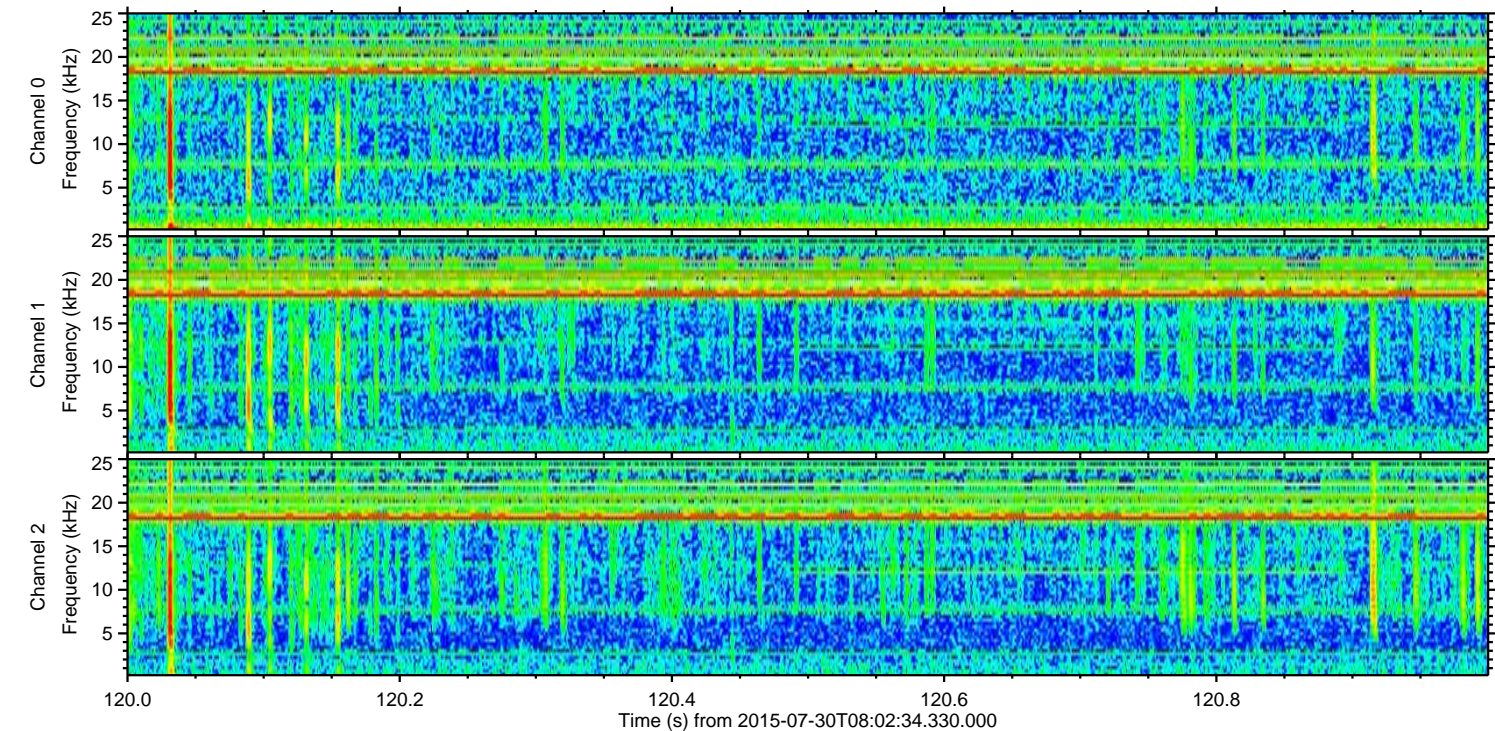
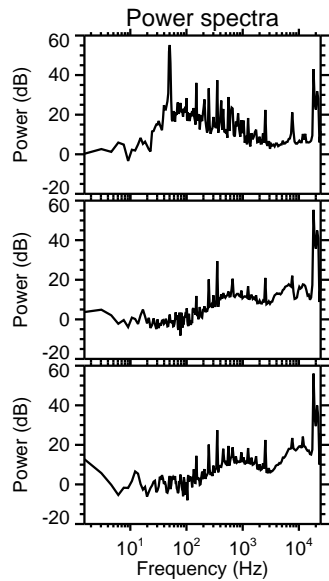
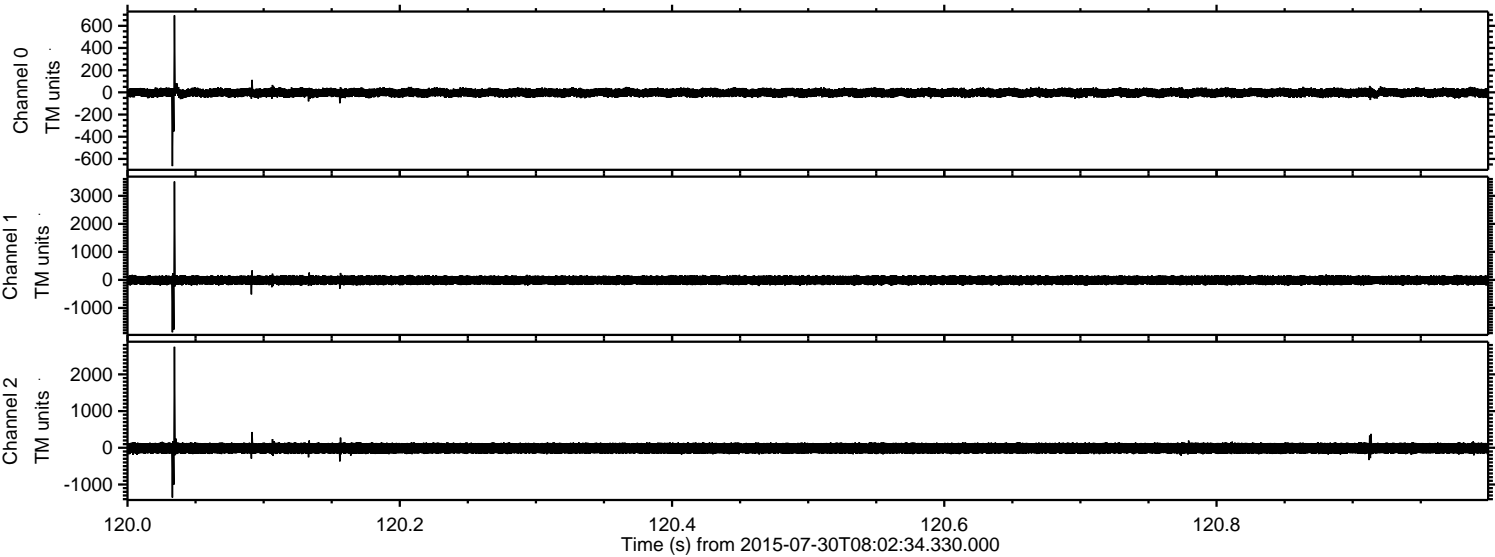



Processed Thu Jul 30 10:09:05 2015 by ELM ver.2012-10-06 from 001\_\_elm20150730\_080233\_\_dat00.bin

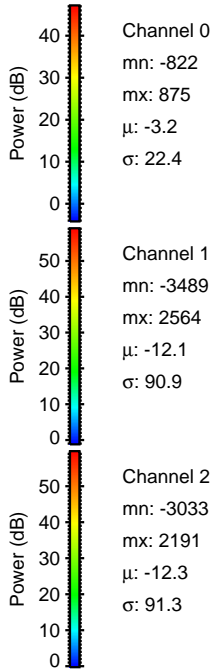
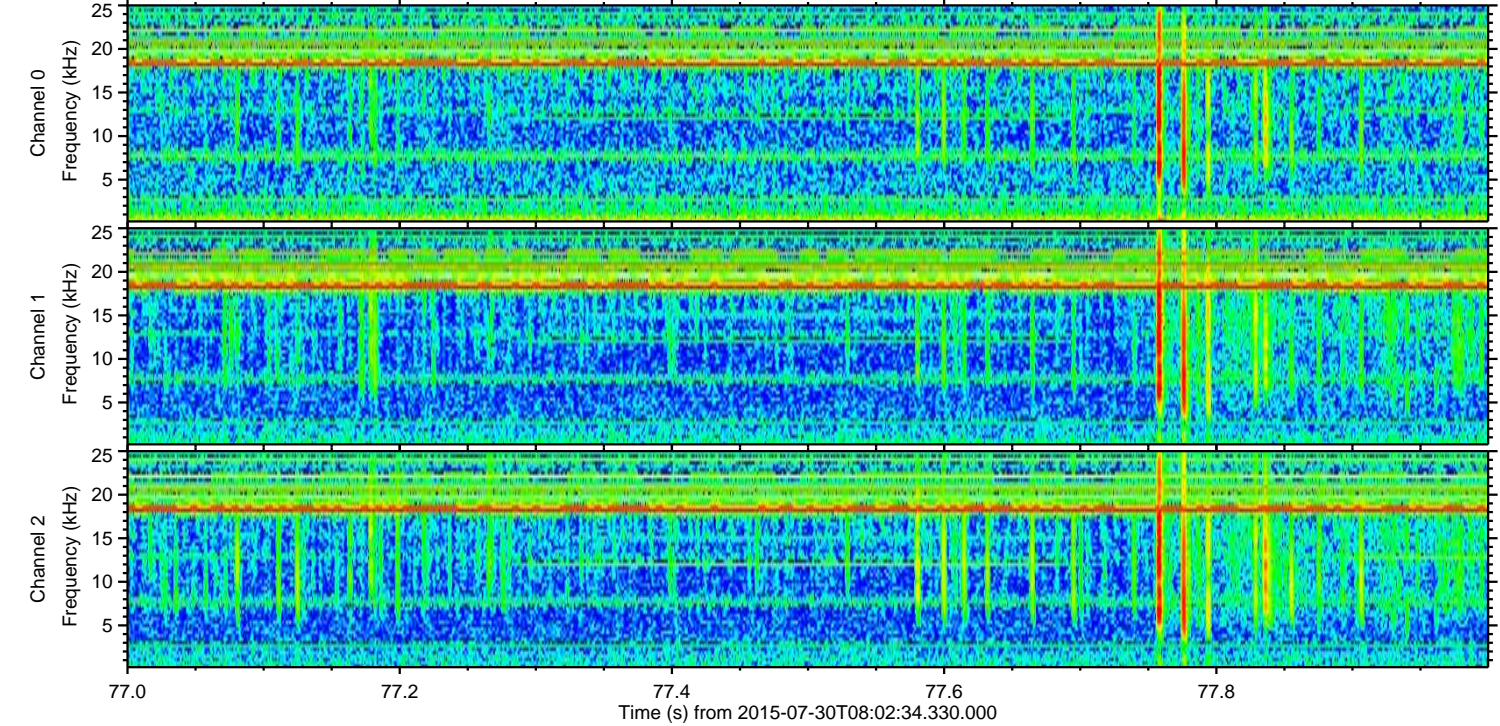
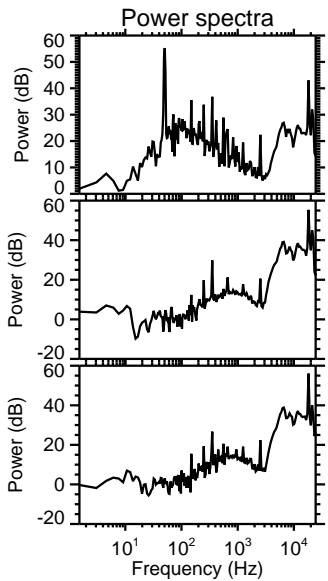
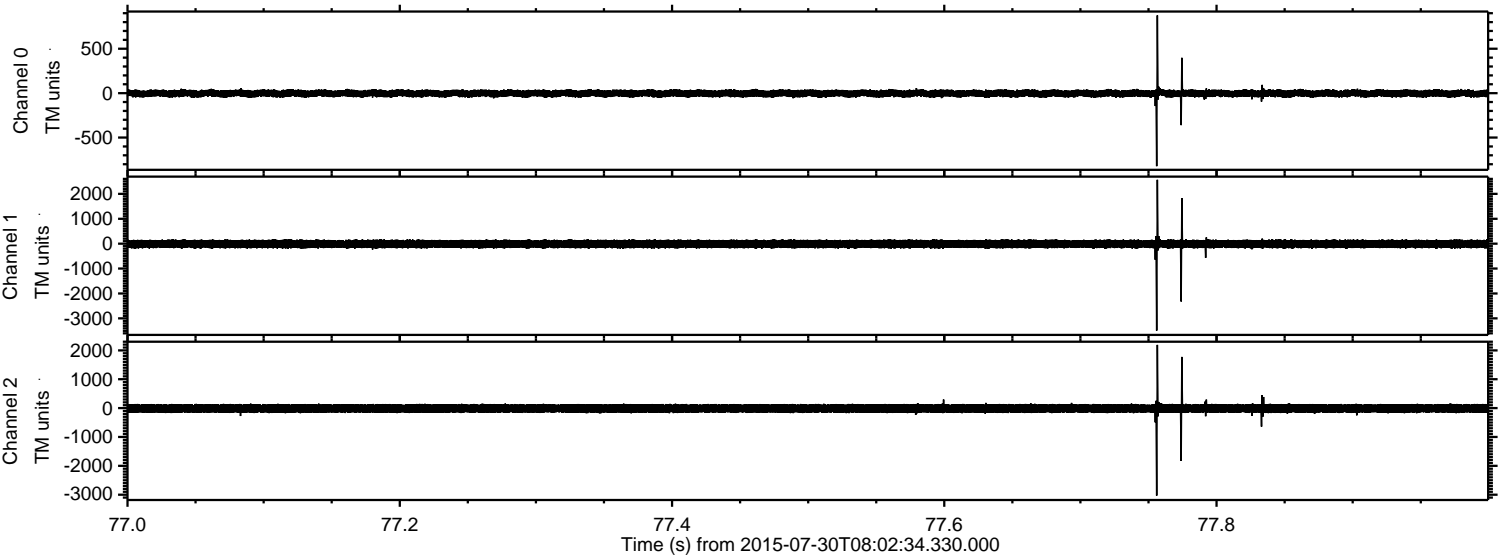



Processed Thu Jul 30 10:09:06 2015 by ELM ver.2012-10-06 from 001\_\_elm20150730\_080233\_\_dat00.bin

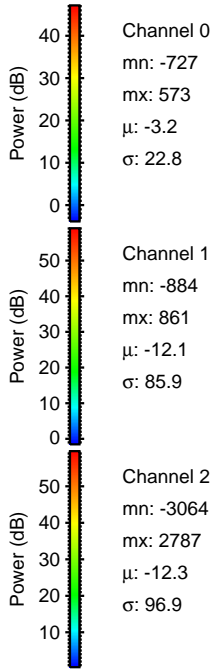
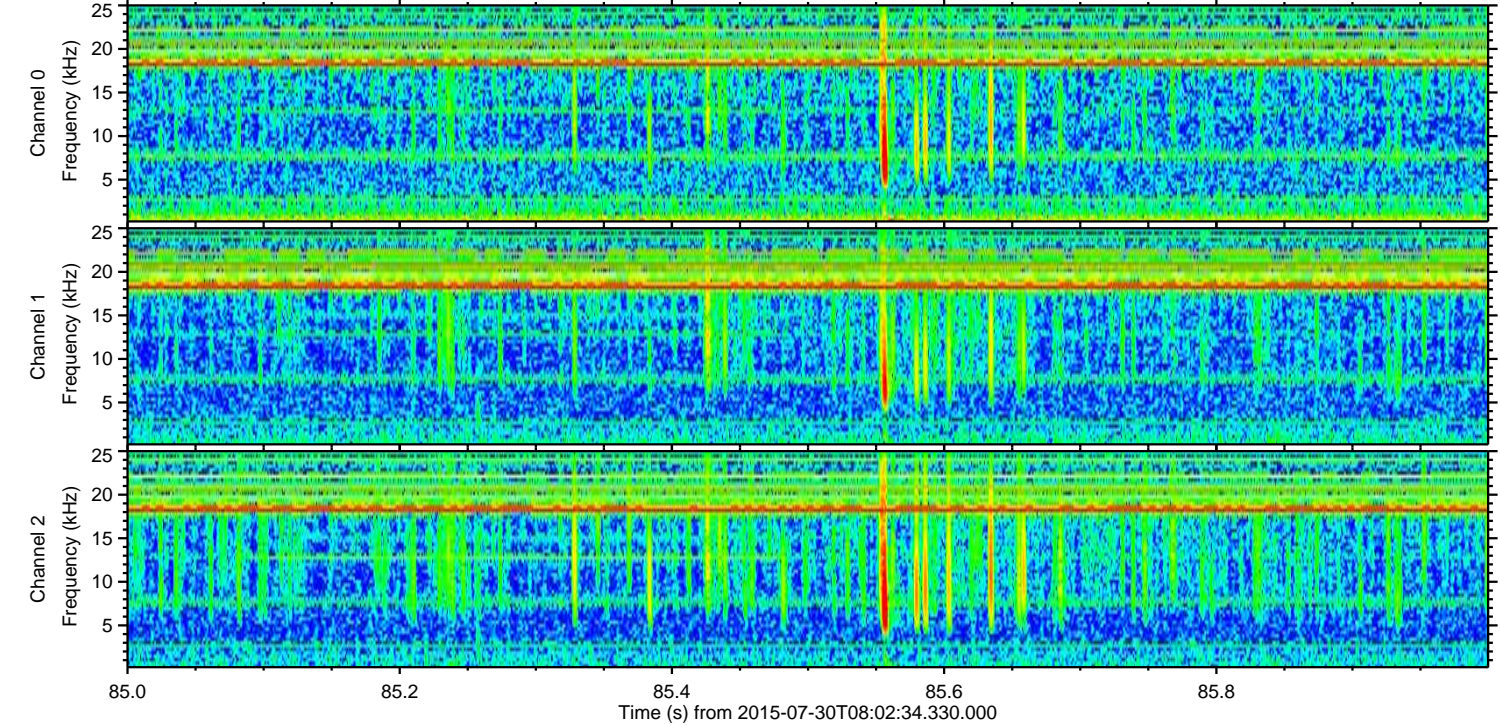
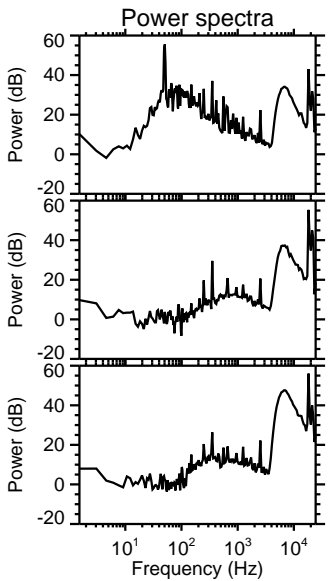
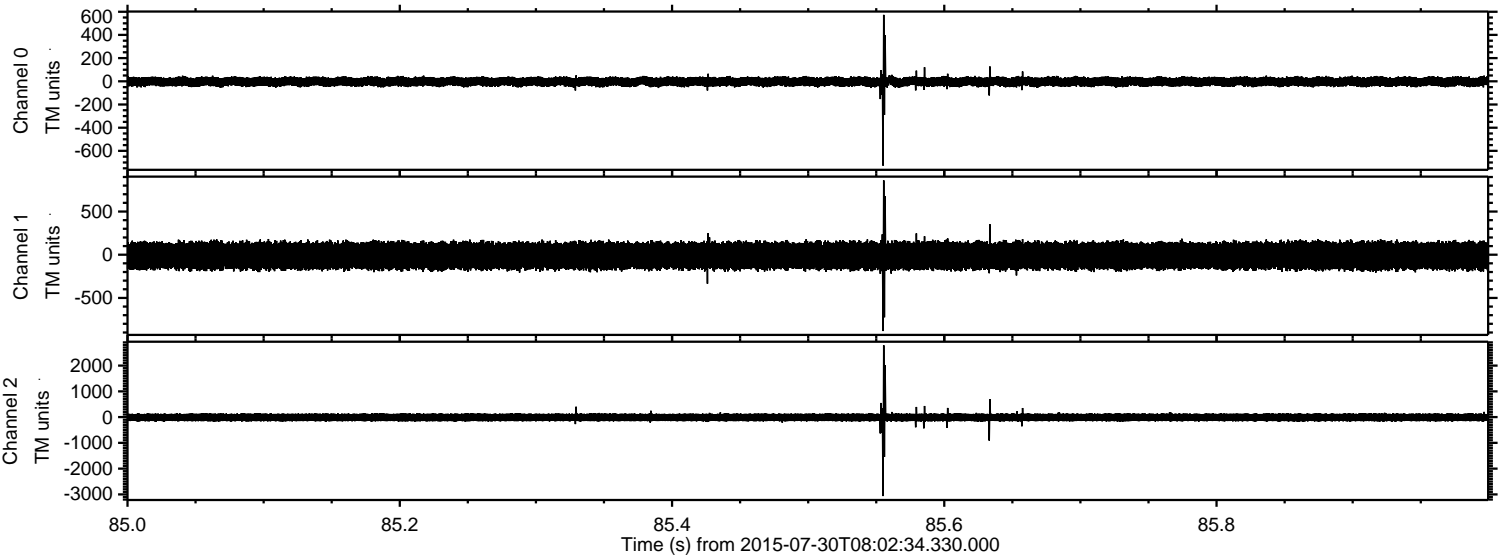



Processed Thu Jul 30 10:09:08 2015 by ELM ver.2012-10-06 from 001\_\_elm20150730\_080233\_\_dat00.bin

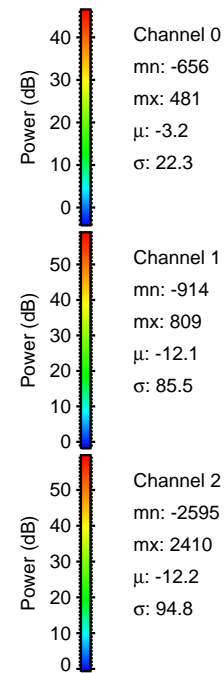
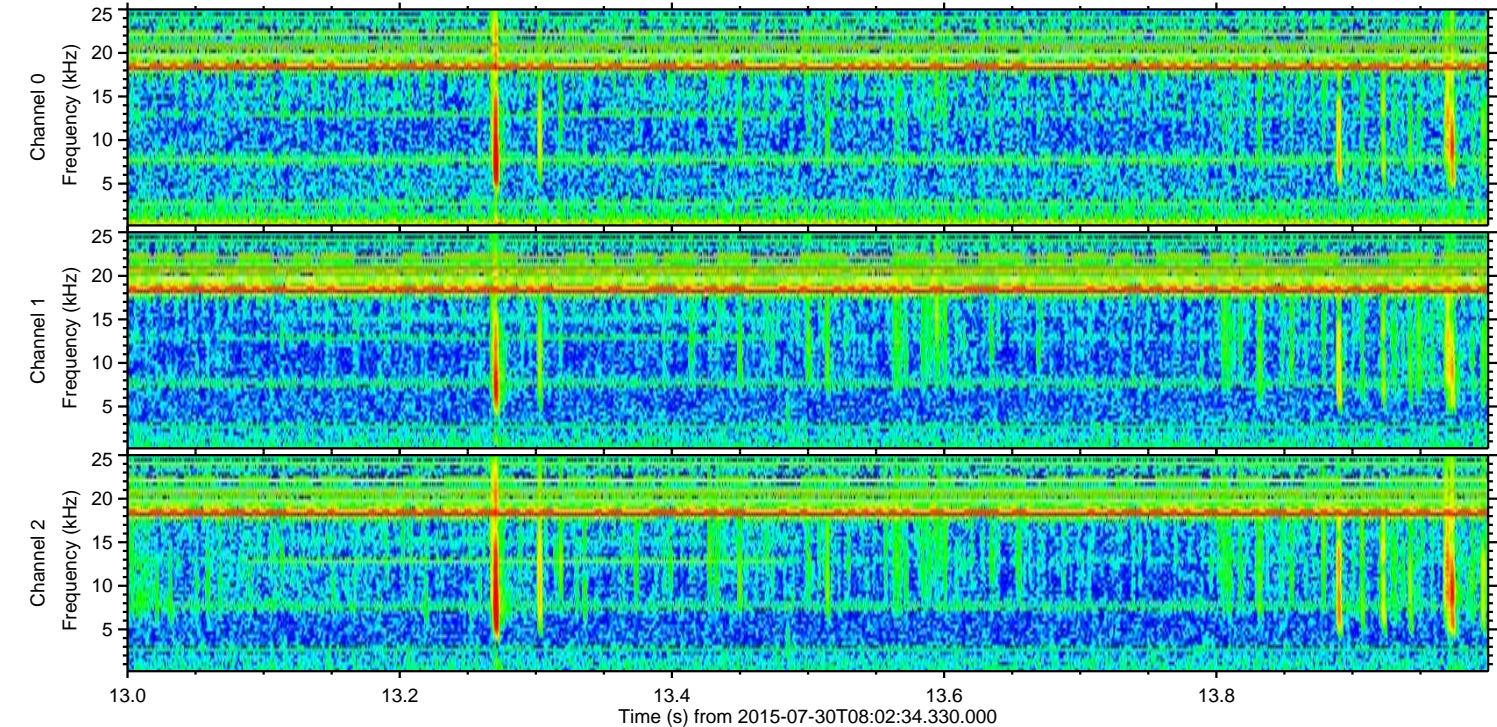
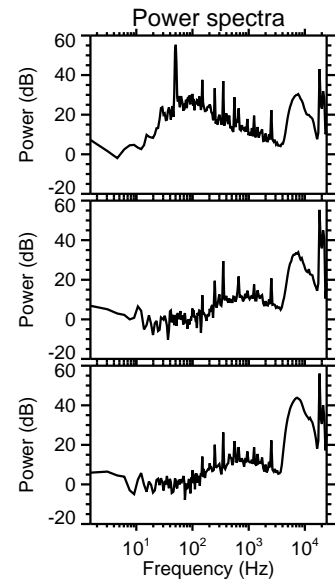
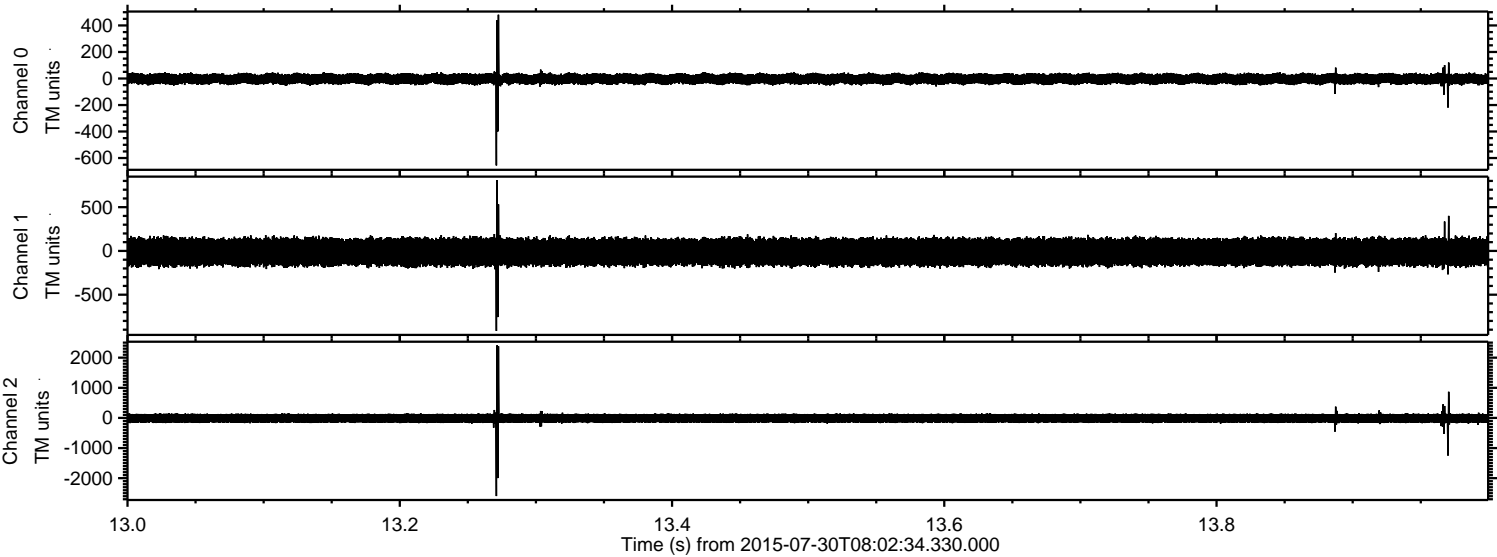



Processed Thu Jul 30 10:09:09 2015 by ELM ver.2012-10-06 from 001\_\_elm20150730\_080233\_\_dat00.bin

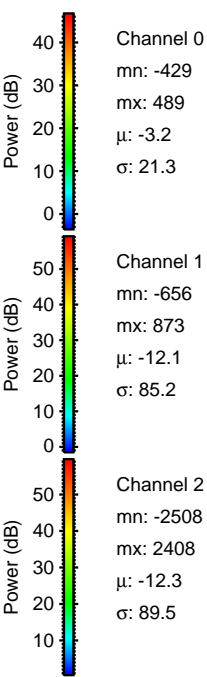
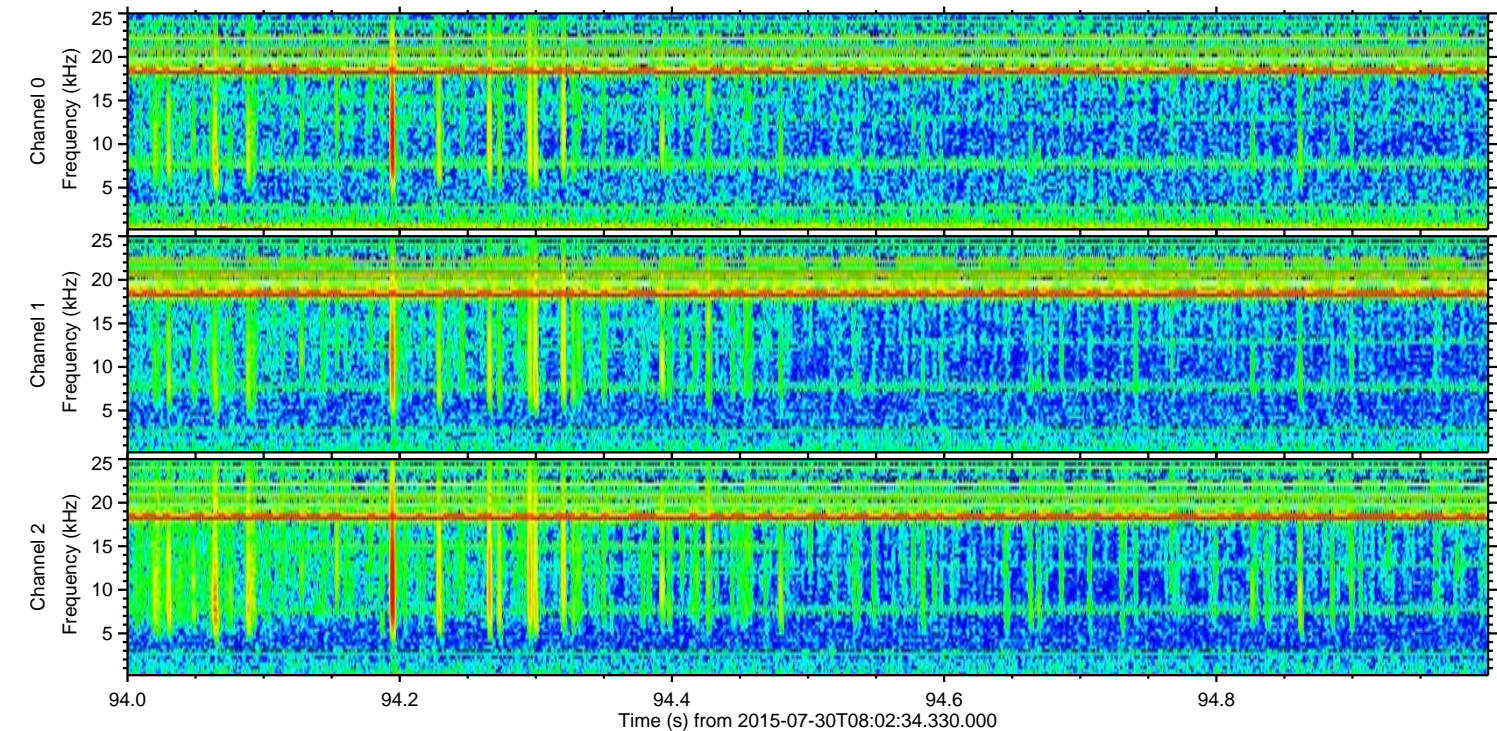
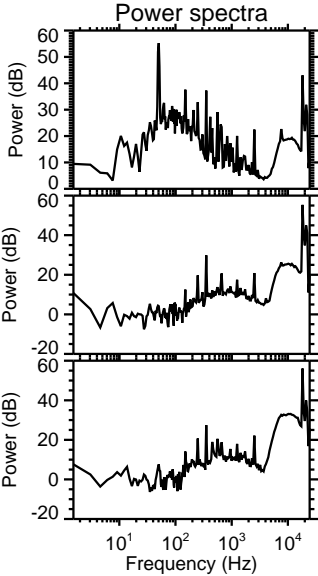
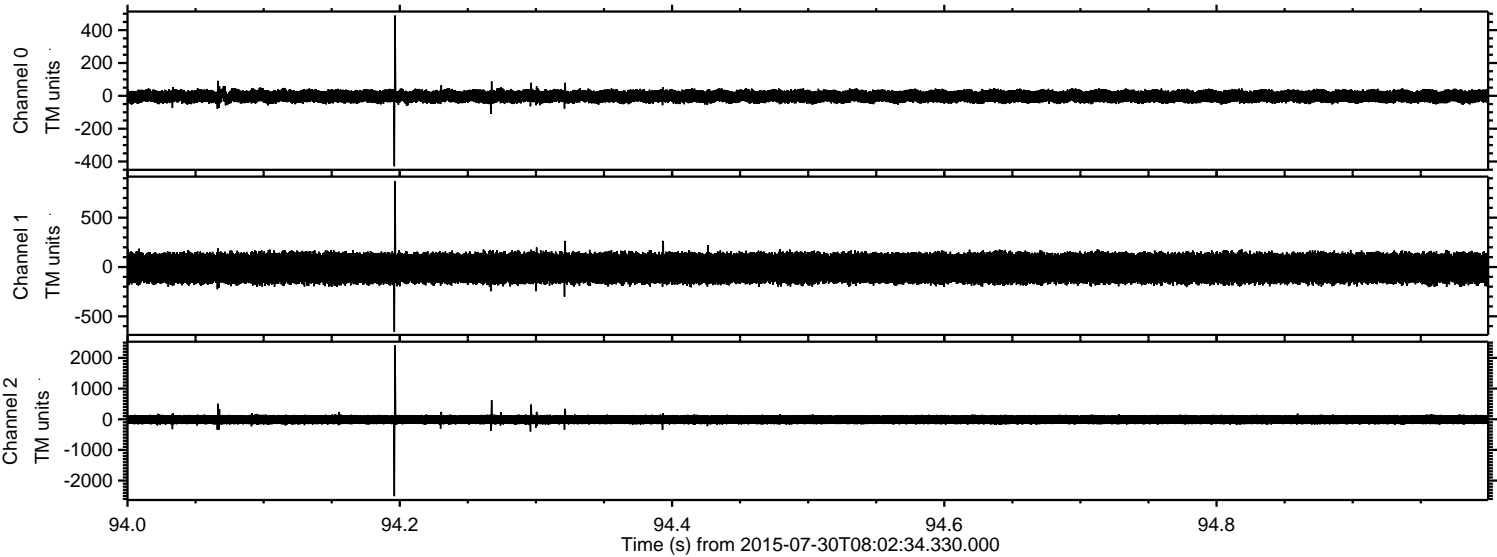



Processed Thu Jul 30 10:09:10 2015 by ELM ver.2012-10-06 from 001\_\_elm20150730\_080233\_\_dat00.bin

