

# ELMAVAN 3D WAVEFORMS (Measured data sampled at 50 kHz) 51000 packets of 144 samples from 2015-07-30T01:02:16.107.999.

Processed Thu Jul 30 03:08:46 2015 by ELM ver.2012-10-06 from 001\_\_elm20150730\_010215\_\_dat00.bin

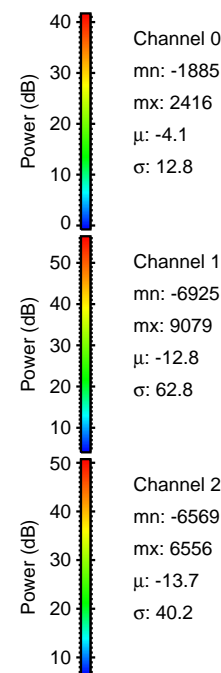

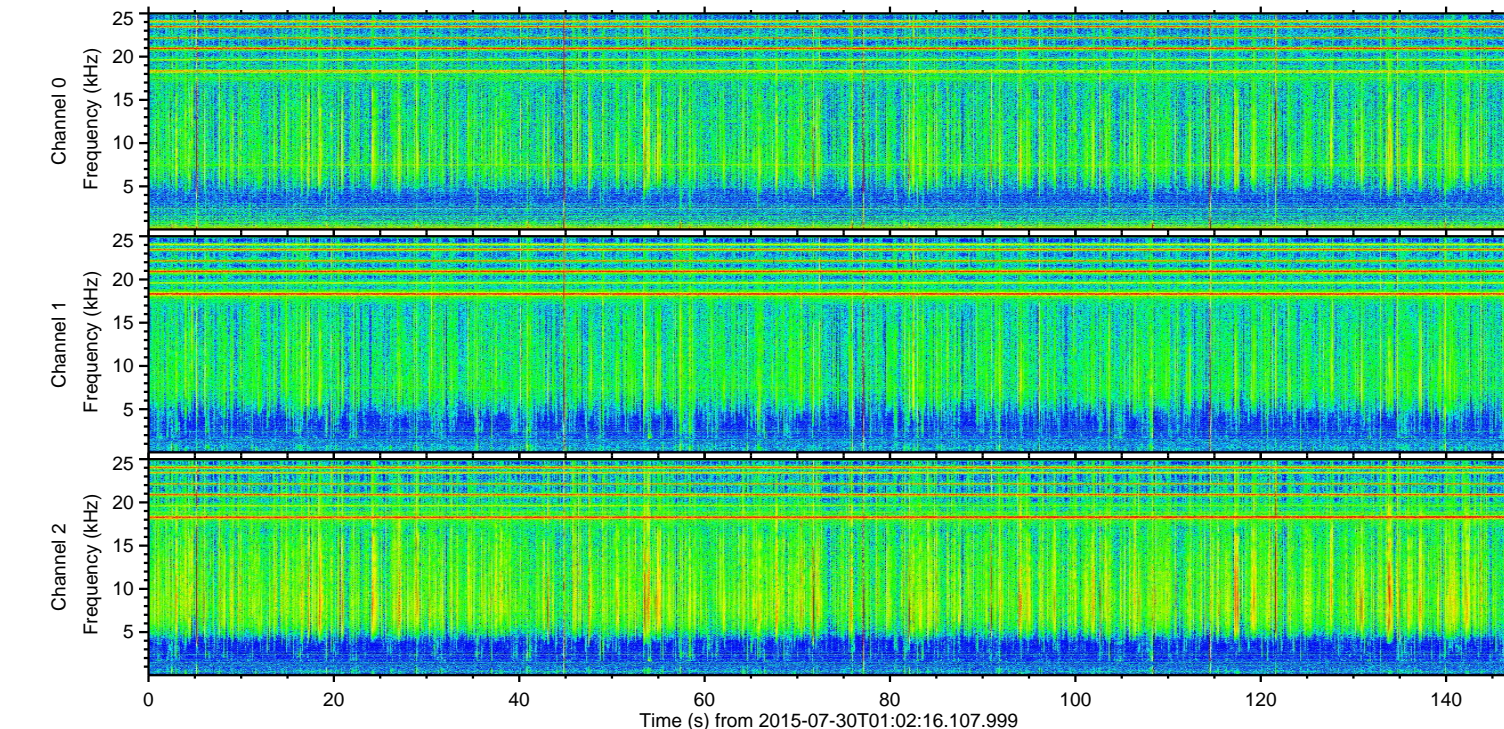
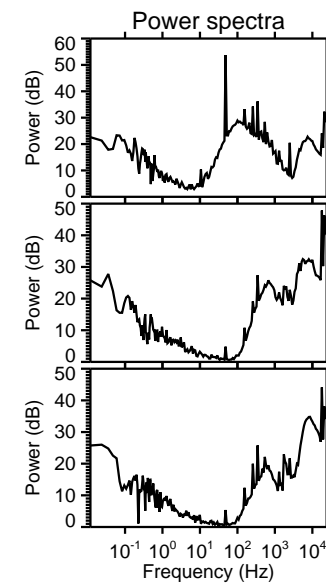
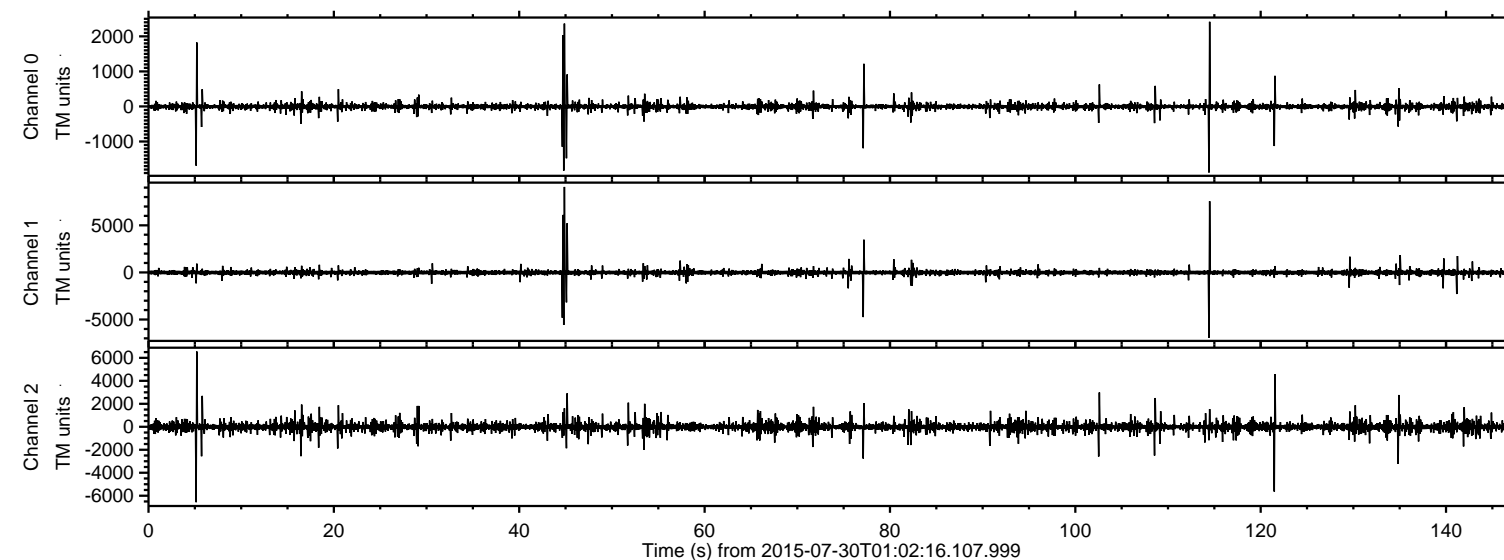

ELMAVAN 3D WAVEFORMS (Measured data sampled at 50 kHz) 51000 packets of 144 samples from 2015-07-30T01:02:16.107.999. Part 45/147

Processed Thu Jul 30 03:09:02 2015 by ELM ver.2012-10-06 from 001\_\_elm20150730\_010215\_\_dat00.bin

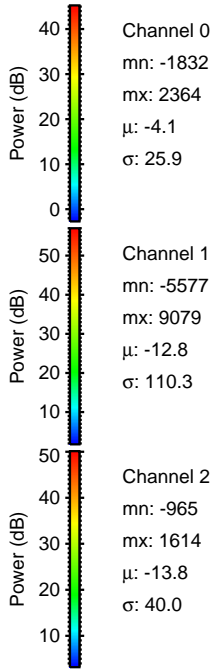
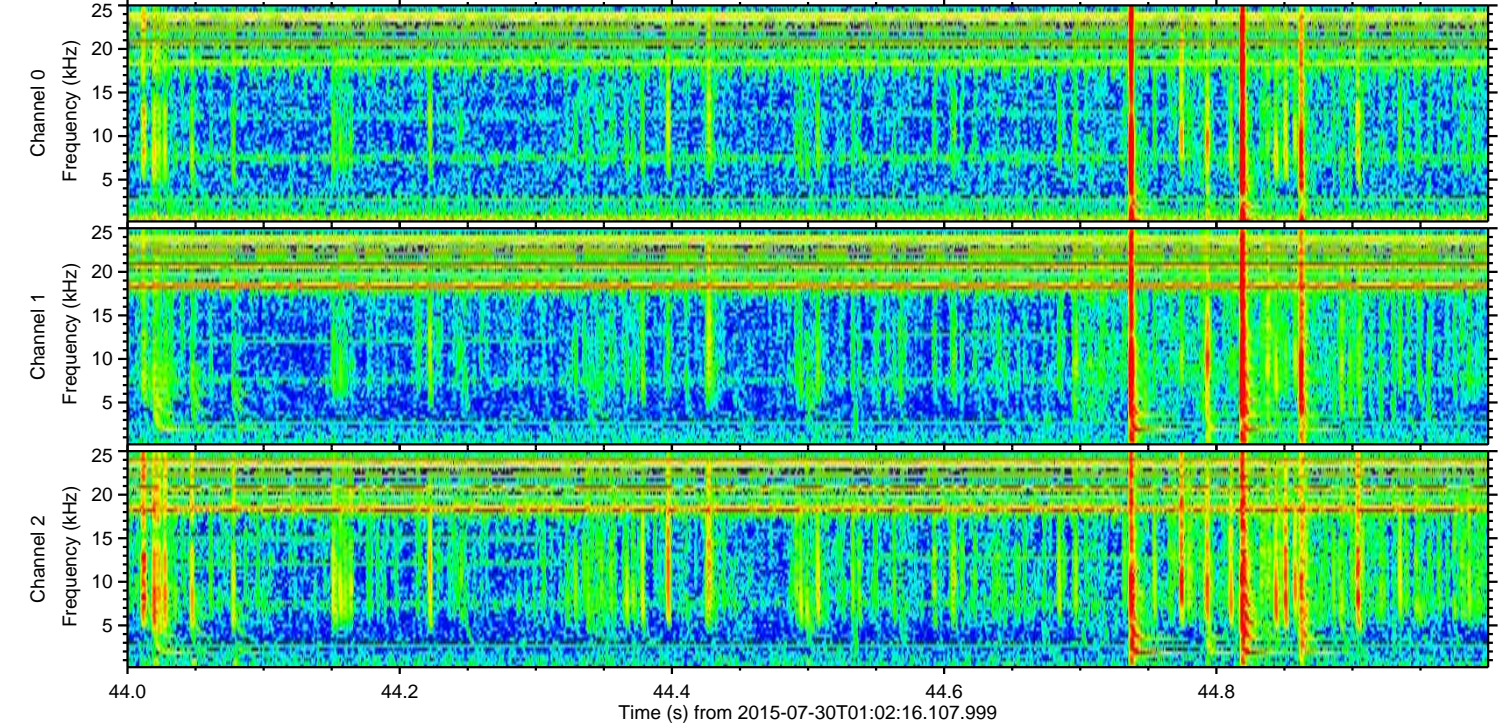
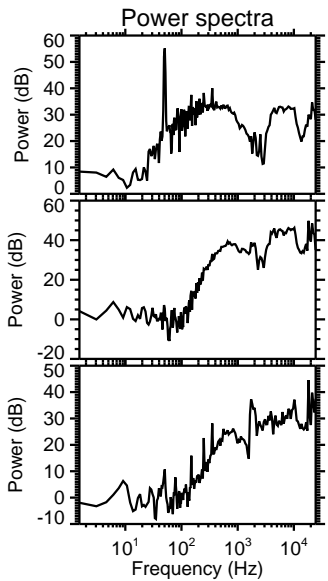
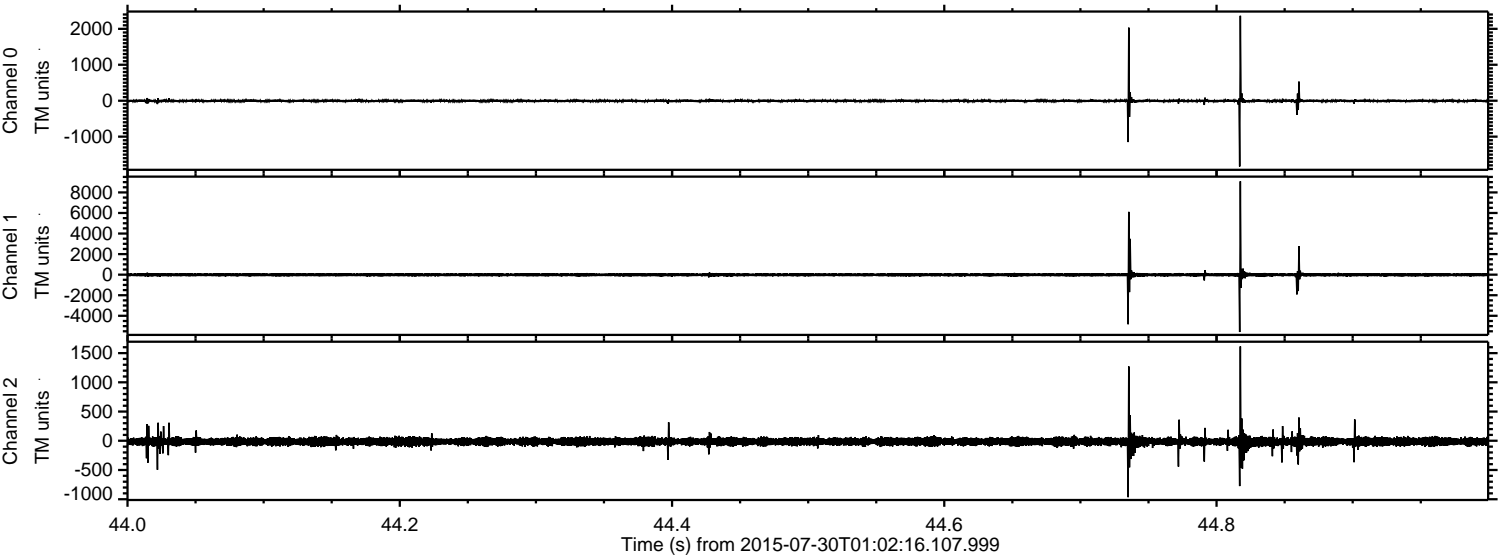

Channel 0  
mn: -1832  
mx: 2364  
 $\mu$ : -4.1  
 $\sigma$ : 25.9

Channel 1  
mn: -5577  
mx: 9079  
 $\mu$ : -12.8  
 $\sigma$ : 110.3

Channel 2  
mn: -965  
mx: 1614  
 $\mu$ : -13.8  
 $\sigma$ : 40.0



ELMAVAN 3D WAVEFORMS (Measured data sampled at 50 kHz) 51000 packets of 144 samples from 2015-07-30T01:02:16.107.999. Part 115/147

Processed Thu Jul 30 03:09:04 2015 by ELM ver.2012-10-06 from 001\_\_elm20150730\_010215\_\_dat00.bin

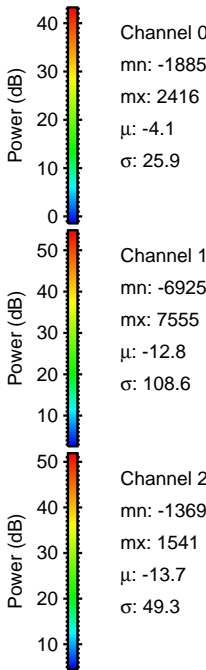
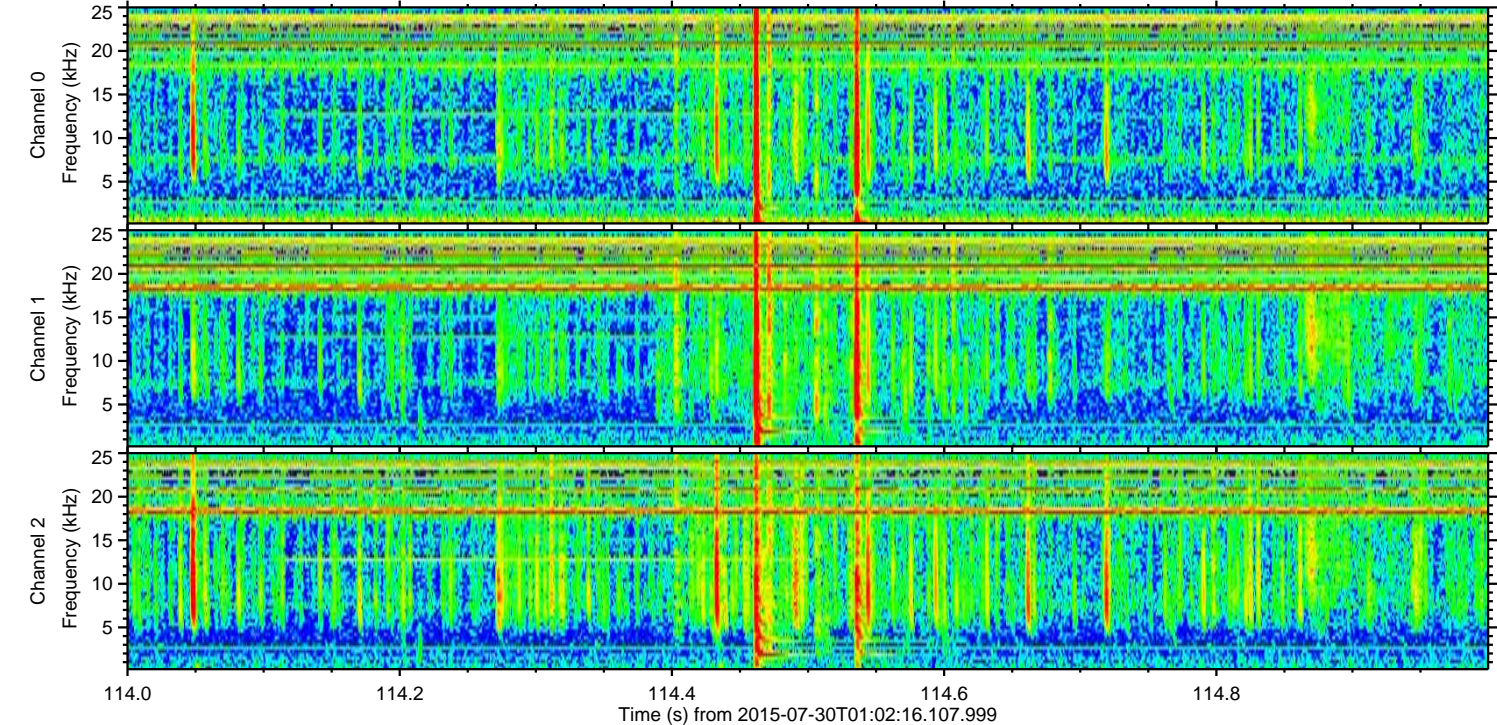
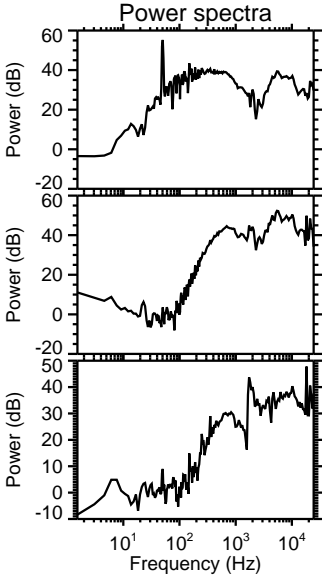
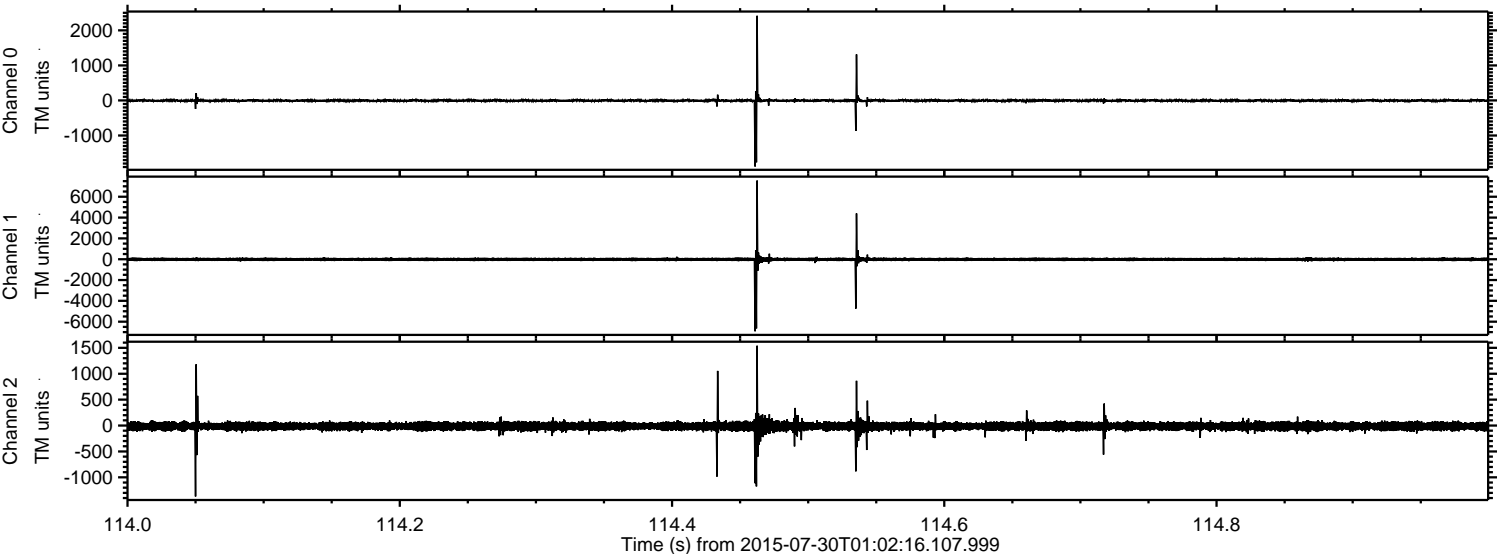

Channel 0  
mn: -1885  
mx: 2416  
 $\mu$ : -4.1  
 $\sigma$ : 25.9

Channel 1  
mn: -6925  
mx: 7555  
 $\mu$ : -12.8  
 $\sigma$ : 108.6

Channel 2  
mn: -1369  
mx: 1541  
 $\mu$ : -13.7  
 $\sigma$ : 49.3



ELMAVAN 3D WAVEFORMS (Measured data sampled at 50 kHz) 51000 packets of 144 samples from 2015-07-30T01:02:16.107.999. Part 6/147

Processed Thu Jul 30 03:09:05 2015 by ELM ver.2012-10-06 from 001\_\_elm20150730\_010215\_\_dat00.bin

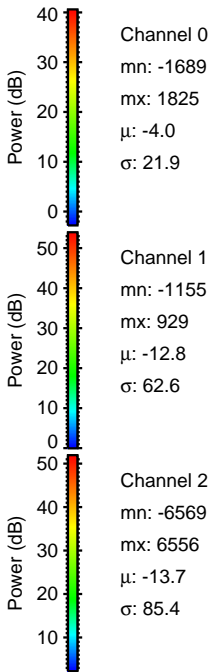
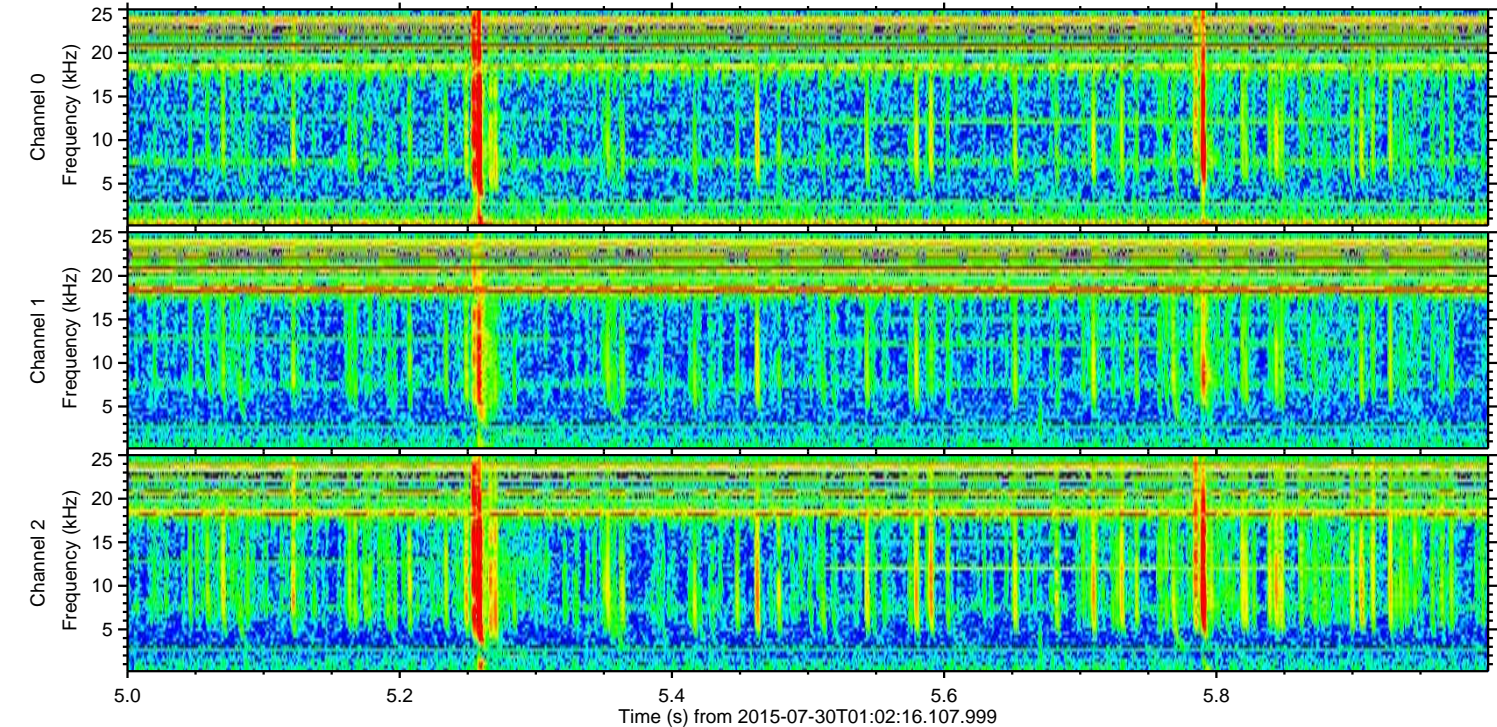
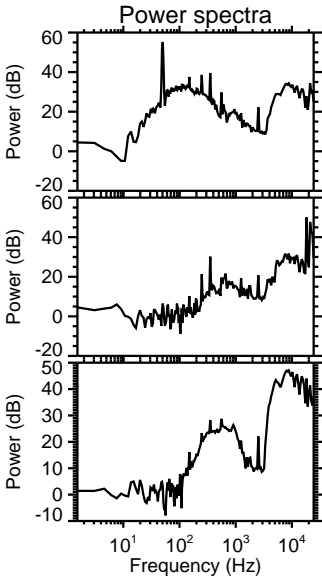
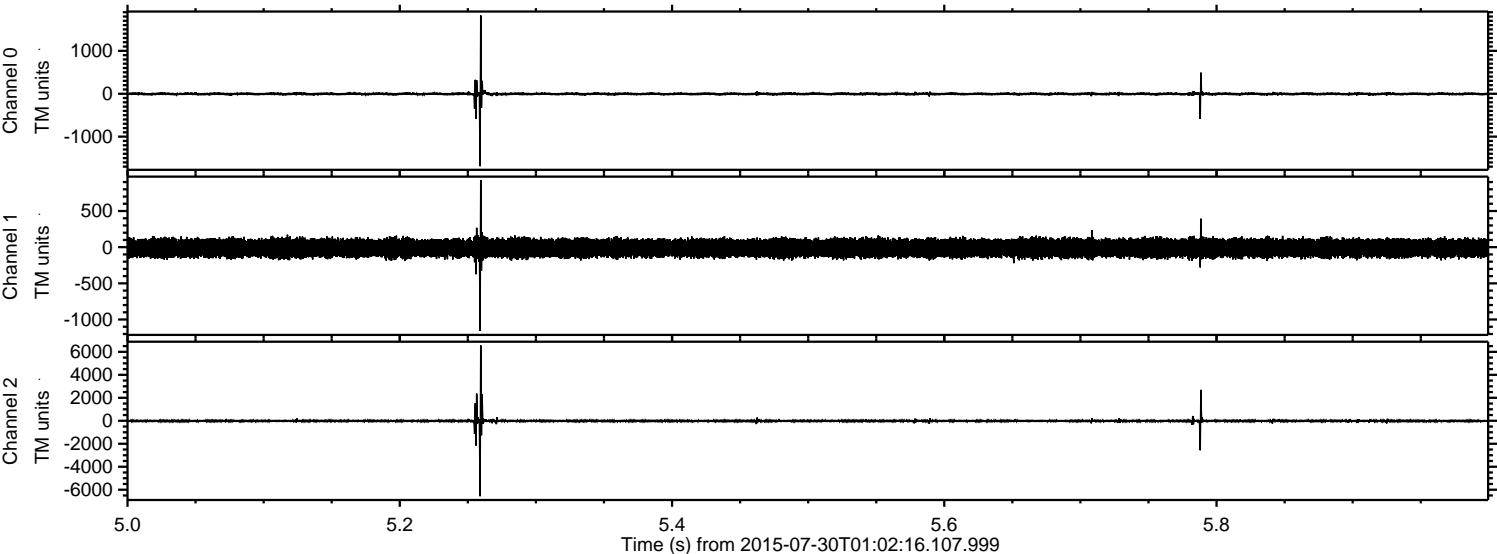



ELMAVAN 3D WAVEFORMS (Measured data sampled at 50 kHz) 51000 packets of 144 samples from 2015-07-30T01:02:16.107.999. Part 122/147

Processed Thu Jul 30 03:09:06 2015 by ELM ver.2012-10-06 from 001\_\_elm20150730\_010215\_\_dat00.bin

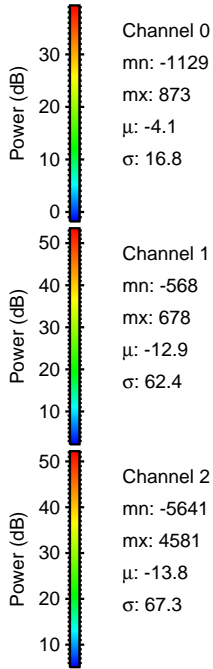
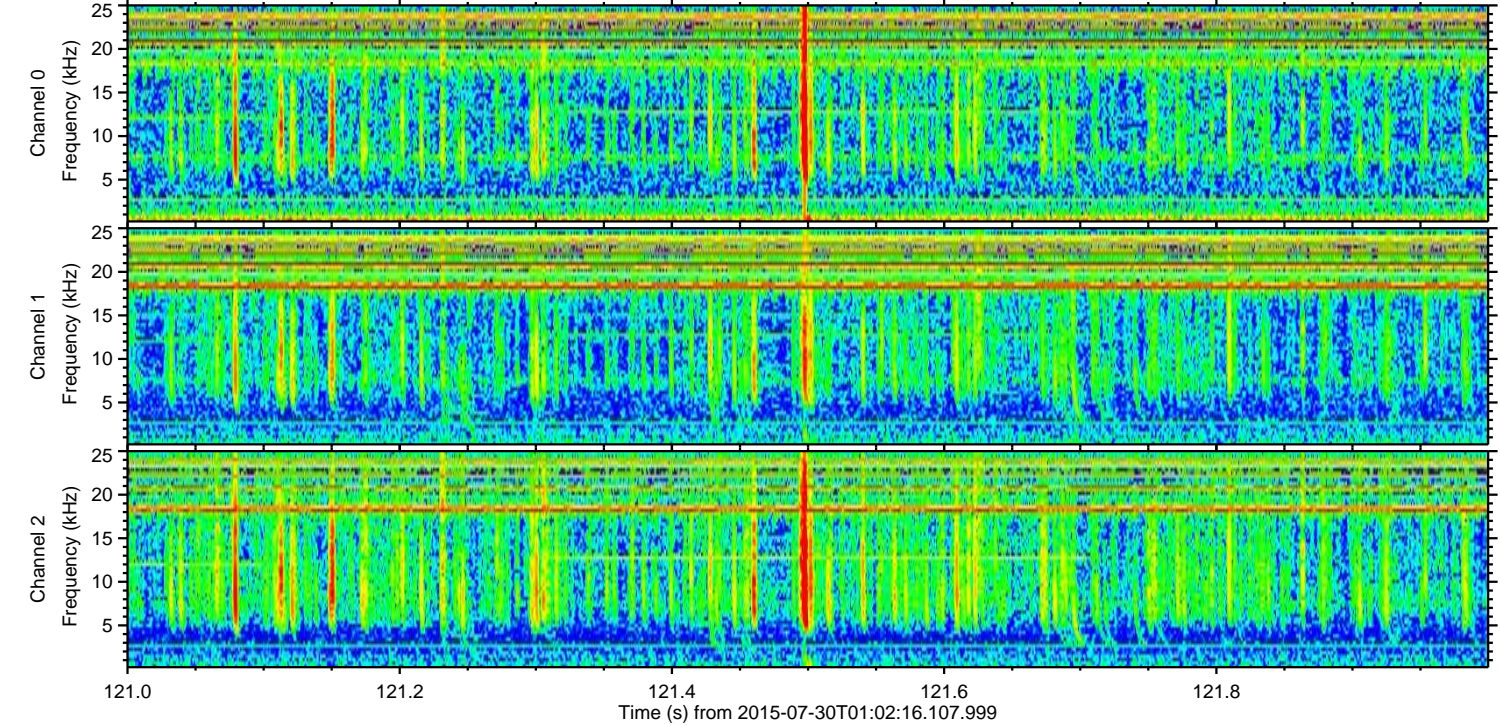
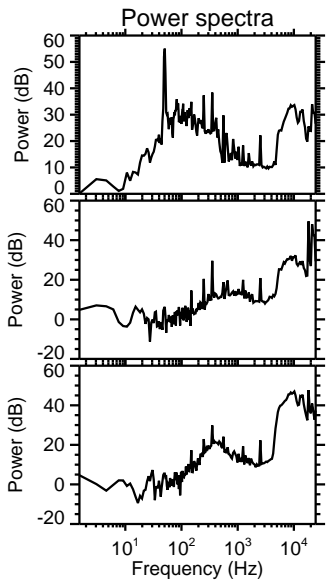
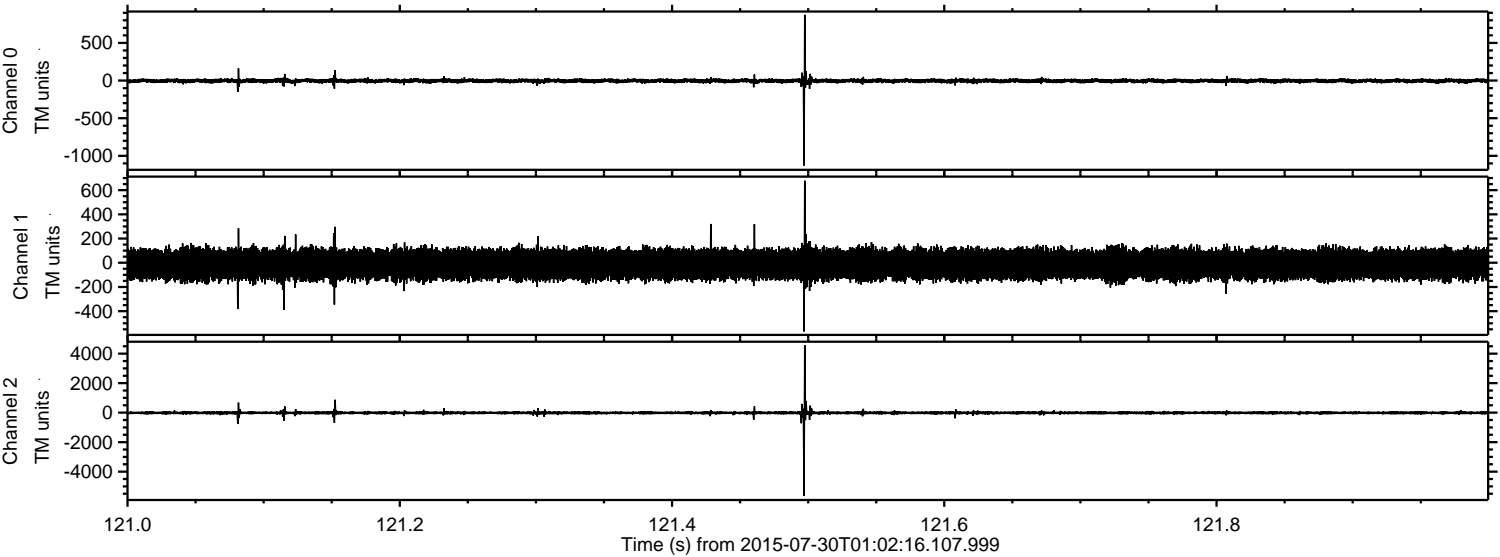



ELMAVAN 3D WAVEFORMS (Measured data sampled at 50 kHz) 51000 packets of 144 samples from 2015-07-30T01:02:16.107.999. Part 46/147

Processed Thu Jul 30 03:09:07 2015 by ELM ver.2012-10-06 from 001\_\_elm20150730\_010215\_\_dat00.bin

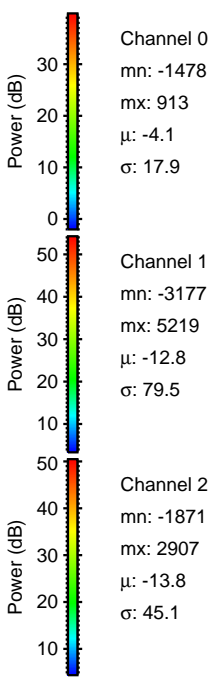
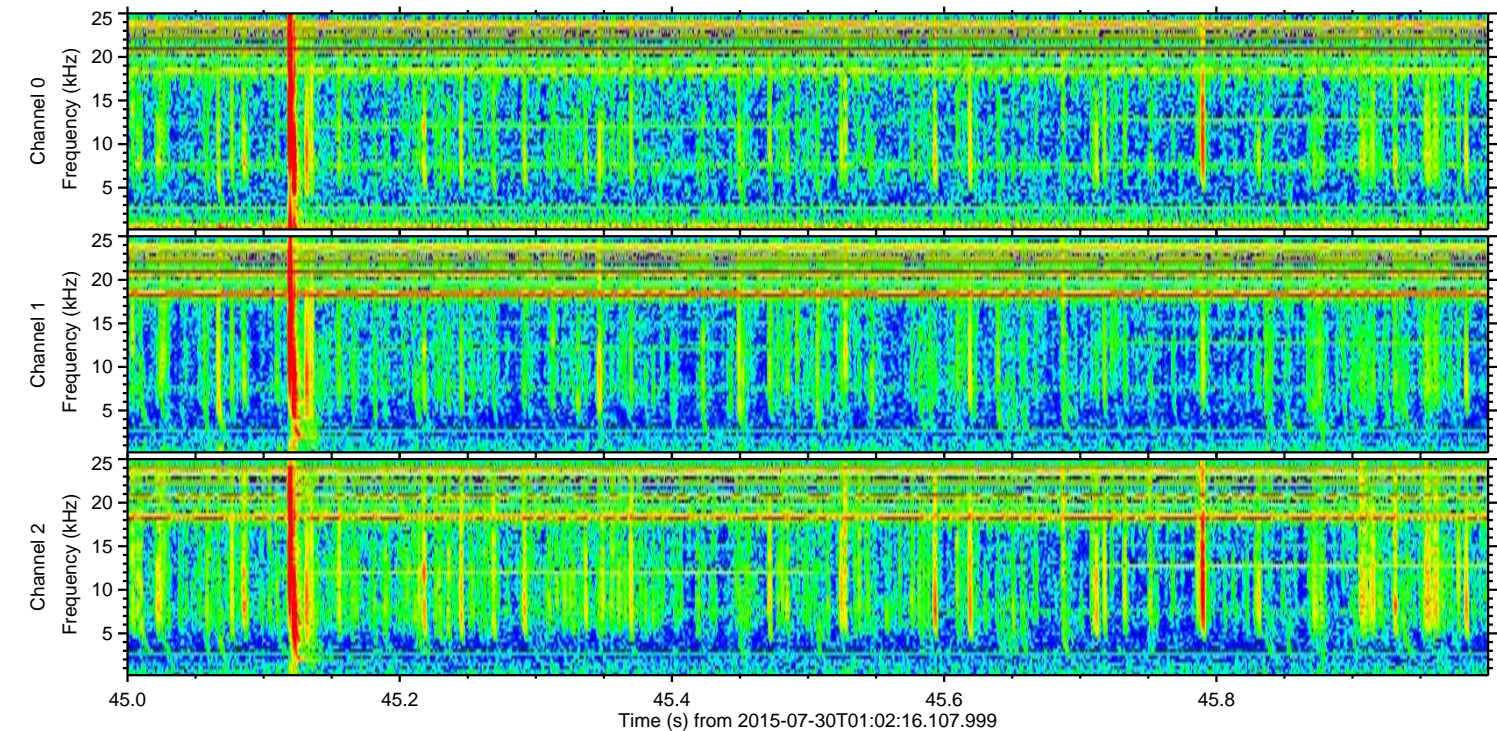
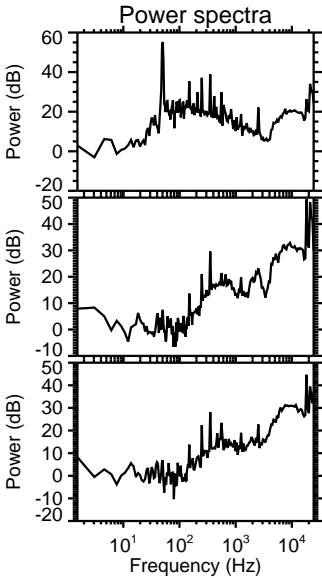
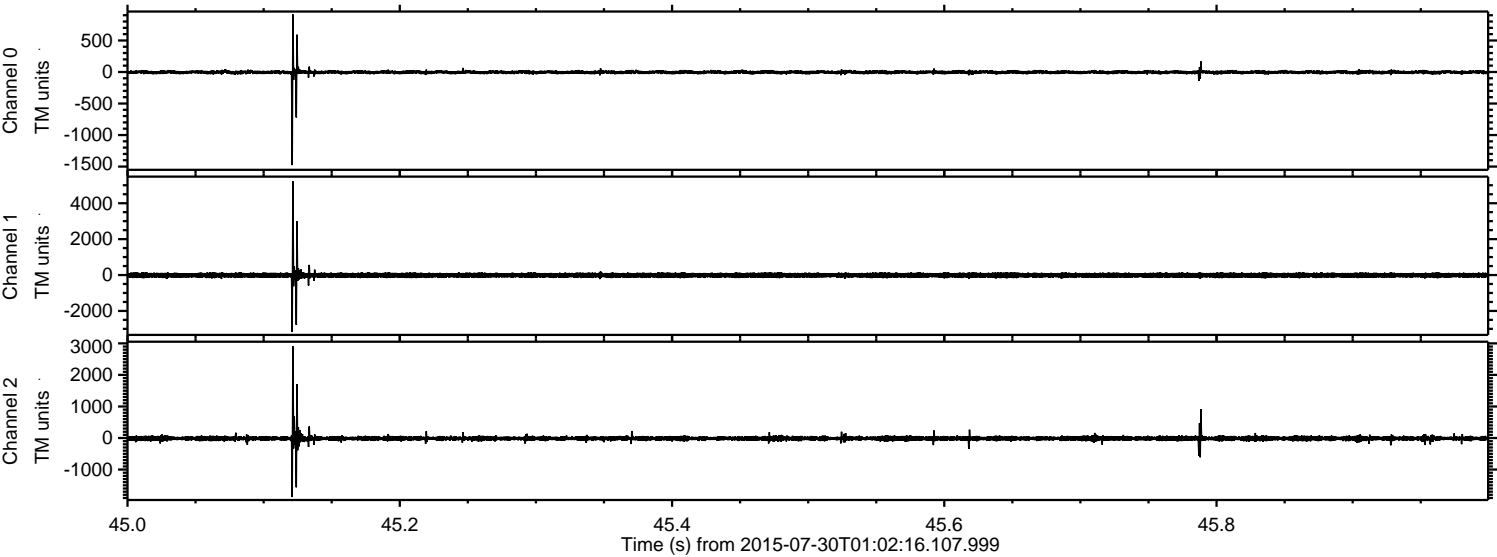



ELMAVAN 3D WAVEFORMS (Measured data sampled at 50 kHz) 51000 packets of 144 samples from 2015-07-30T01:02:16.107.999. Part 78/147

Processed Thu Jul 30 03:09:08 2015 by ELM ver.2012-10-06 from 001\_\_elm20150730\_010215\_\_dat00.bin

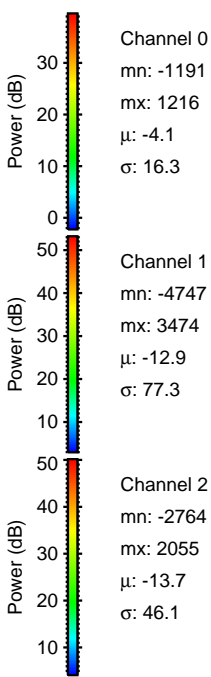
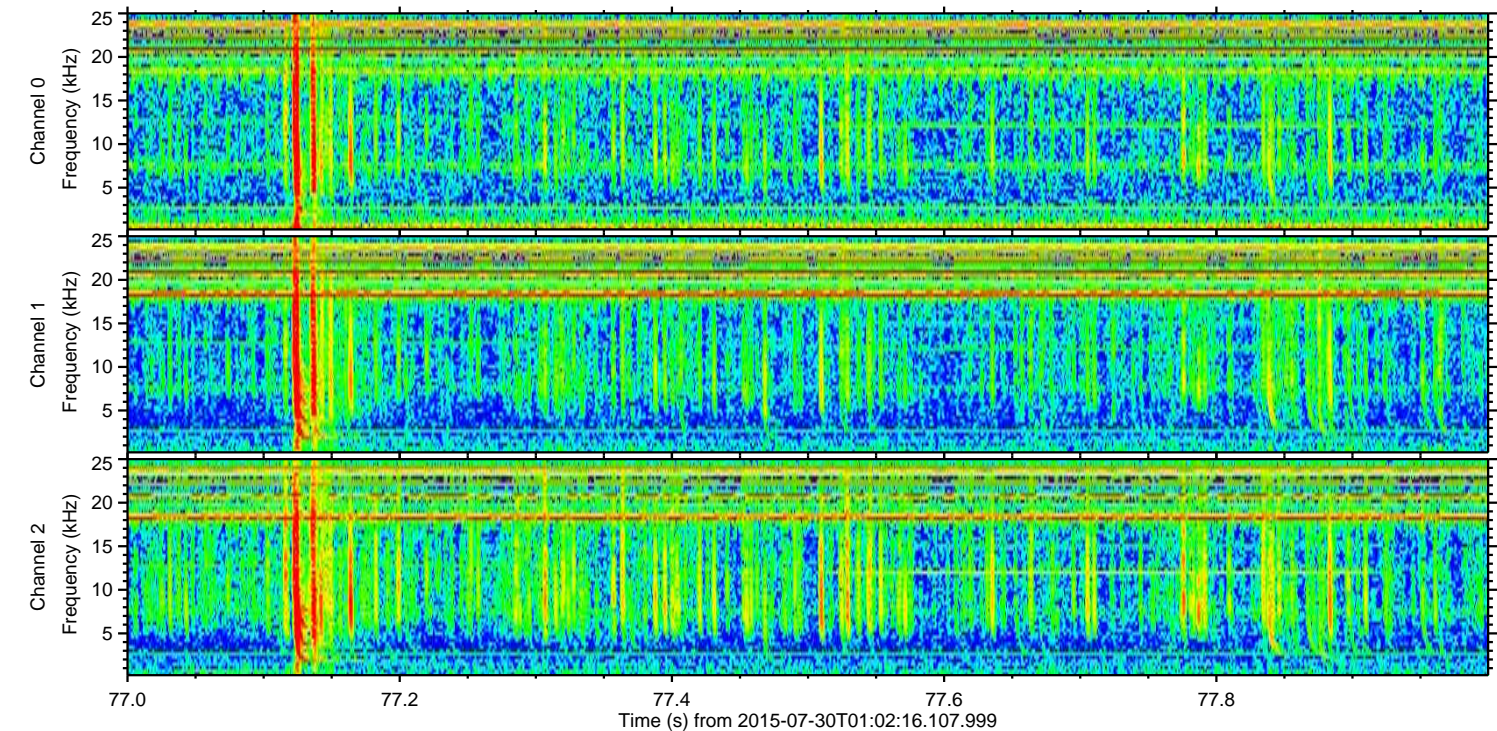
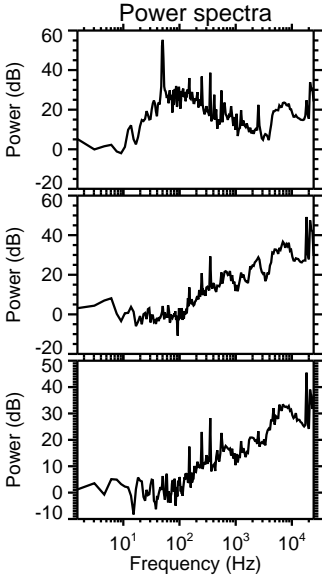
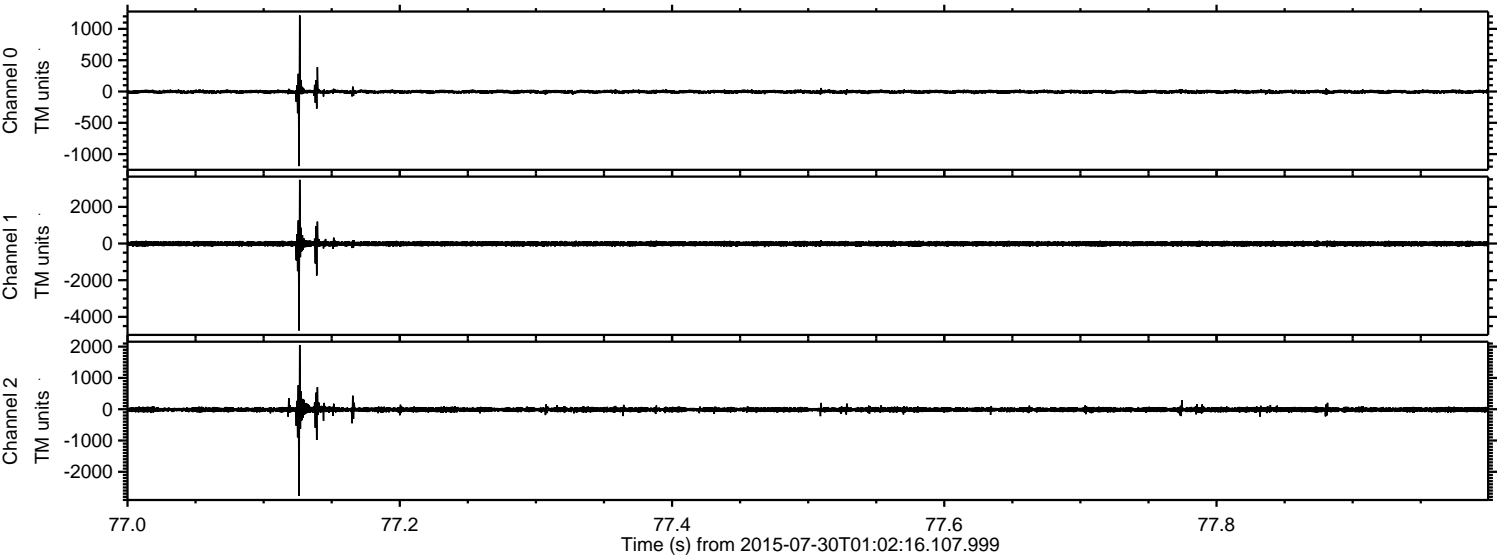



ELMAVAN 3D WAVEFORMS (Measured data sampled at 50 kHz) 51000 packets of 144 samples from 2015-07-30T01:02:16.107.999. Part 135/147

Processed Thu Jul 30 03:09:09 2015 by ELM ver.2012-10-06 from 001\_\_elm20150730\_010215\_\_dat00.bin

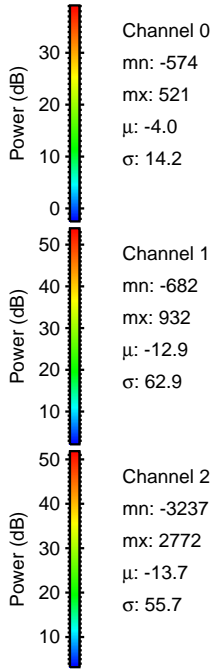
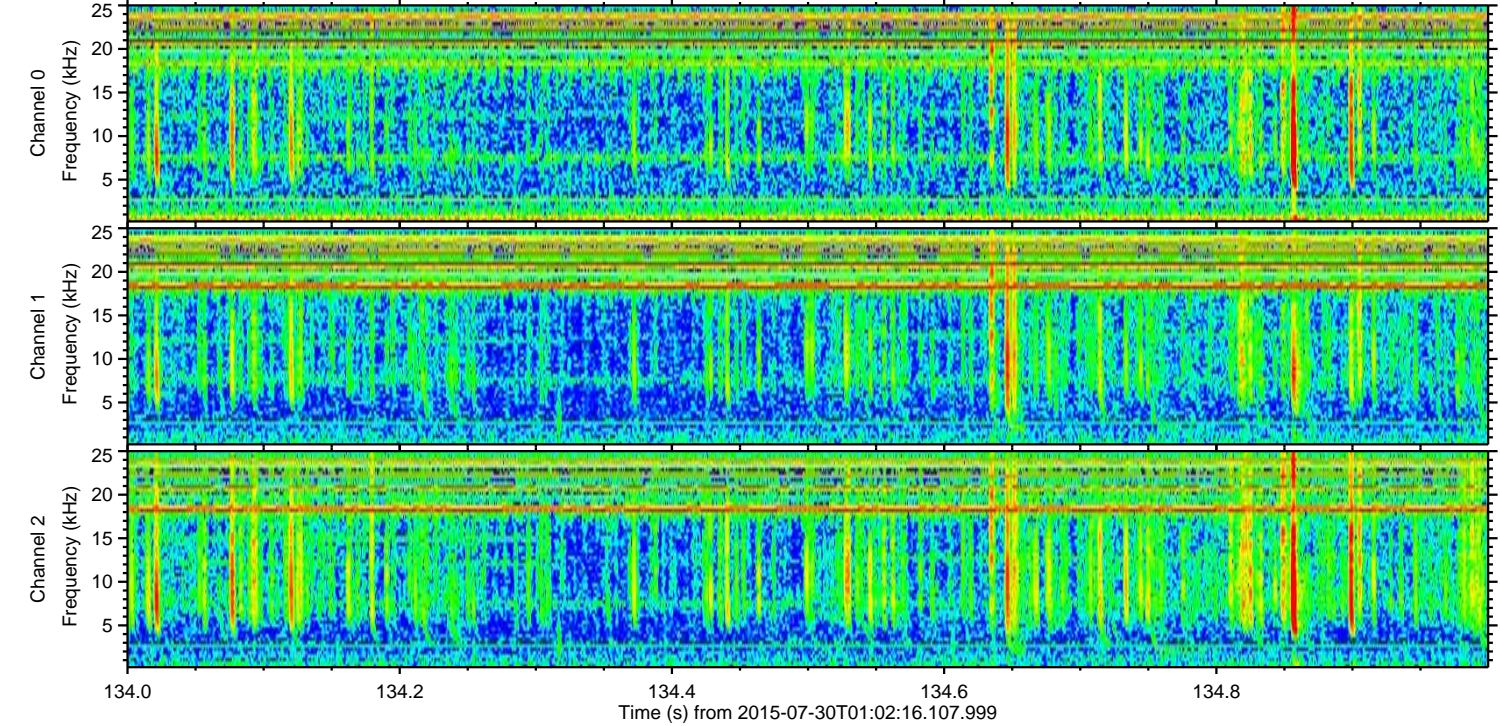
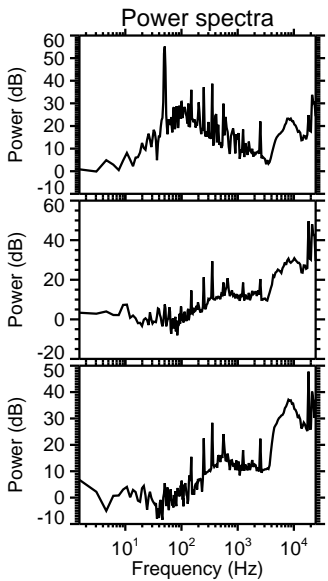
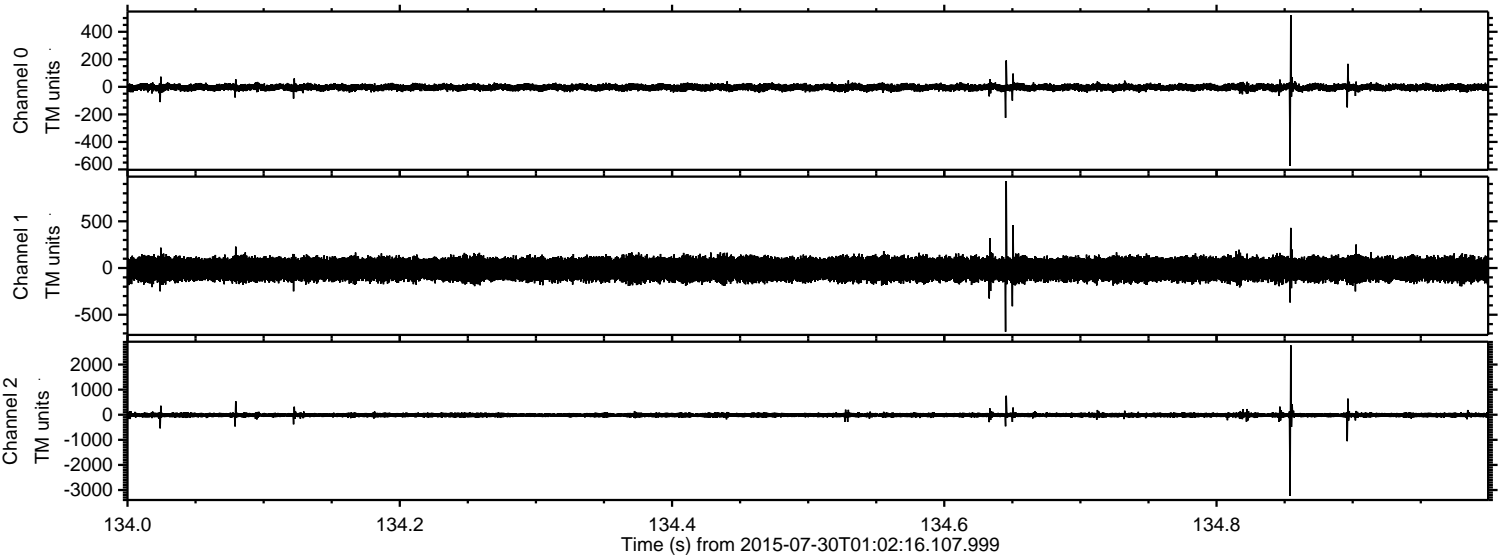

Channel 0  
mn: -574  
mx: 521  
 $\mu$ : -4.0  
 $\sigma$ : 14.2

Channel 1  
mn: -682  
mx: 932  
 $\mu$ : -12.9  
 $\sigma$ : 62.9

Channel 2  
mn: -3237  
mx: 2772  
 $\mu$ : -13.7  
 $\sigma$ : 55.7



ELMAVAN 3D WAVEFORMS (Measured data sampled at 50 kHz) 51000 packets of 144 samples from 2015-07-30T01:02:16.107.999. Part 103/147

Processed Thu Jul 30 03:09:10 2015 by ELM ver.2012-10-06 from 001\_\_elm20150730\_010215\_\_dat00.bin

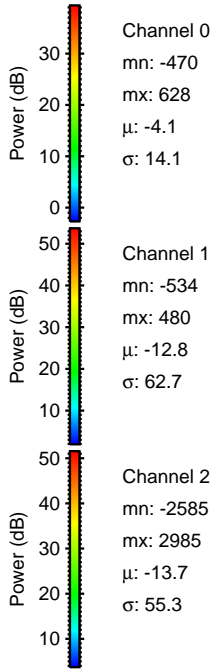
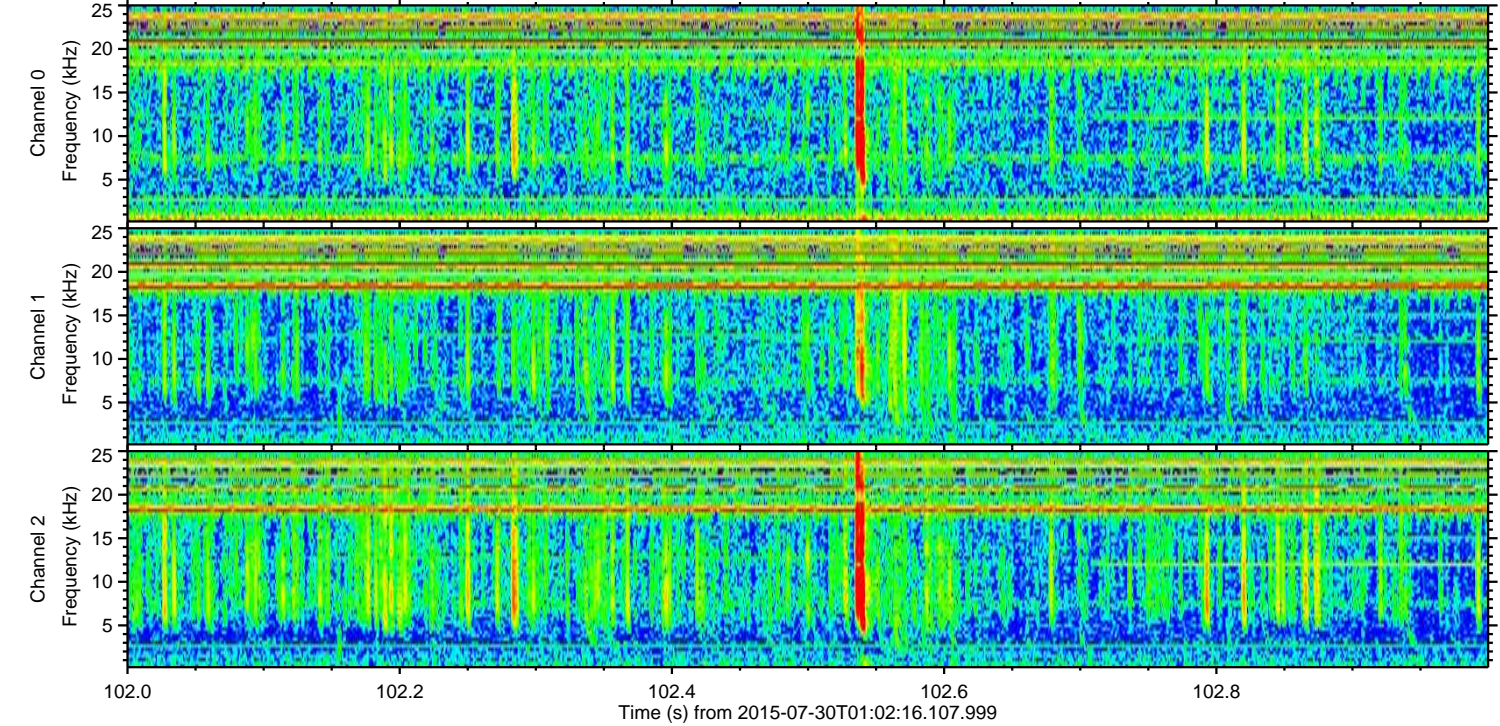
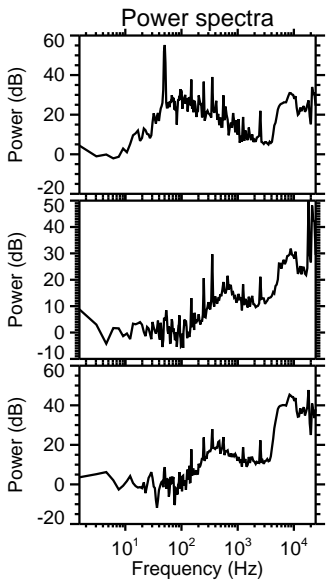
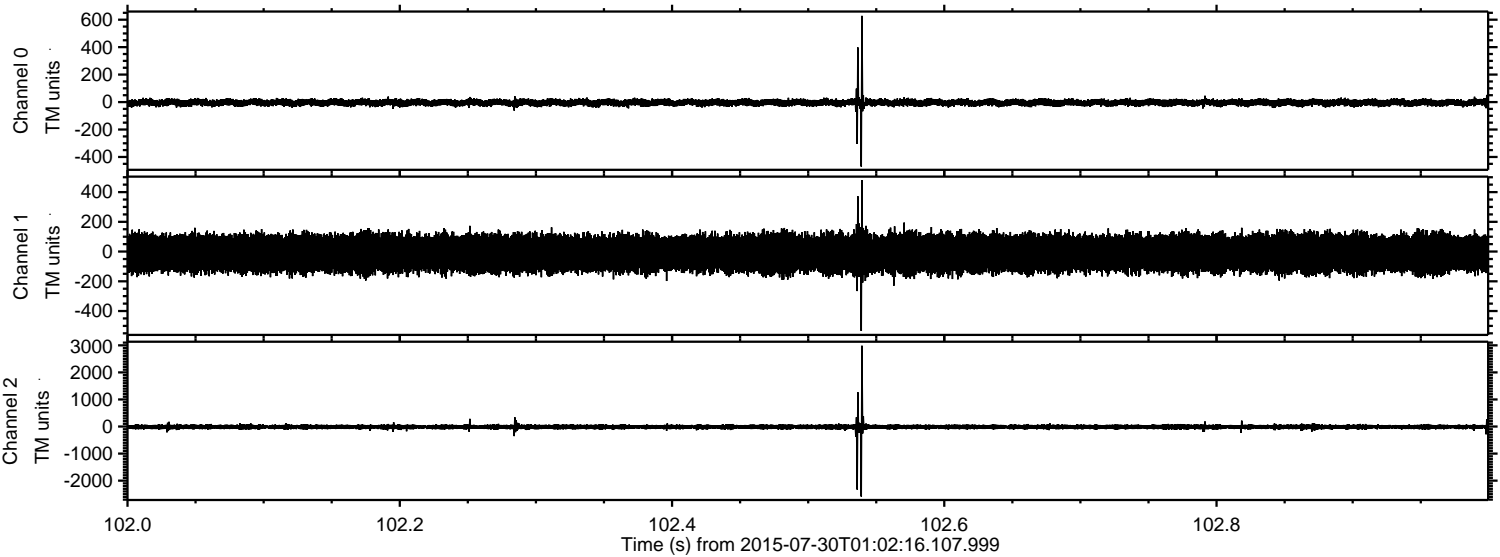

Channel 0  
mn: -470  
mx: 628  
 $\mu$ : -4.1  
 $\sigma$ : 14.1

Channel 1  
mn: -534  
mx: 480  
 $\mu$ : -12.8  
 $\sigma$ : 62.7

Channel 2  
mn: -2585  
mx: 2985  
 $\mu$ : -13.7  
 $\sigma$ : 55.3



ELMAVAN 3D WAVEFORMS (Measured data sampled at 50 kHz) 51000 packets of 144 samples from 2015-07-30T01:02:16.107.999. Part 17/147

Processed Thu Jul 30 03:09:11 2015 by ELM ver.2012-10-06 from 001\_\_elm20150730\_010215\_\_dat00.bin

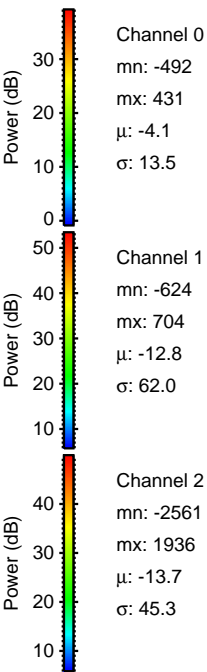
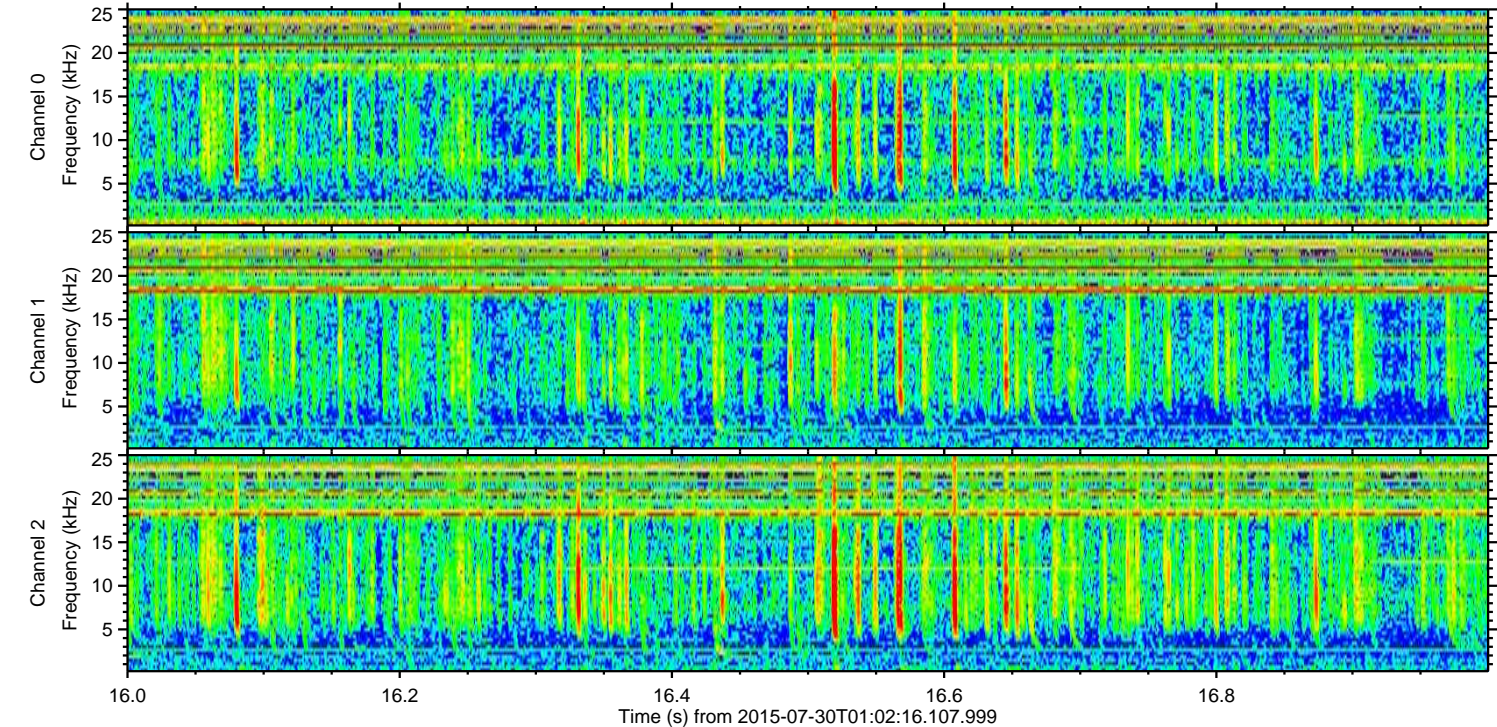
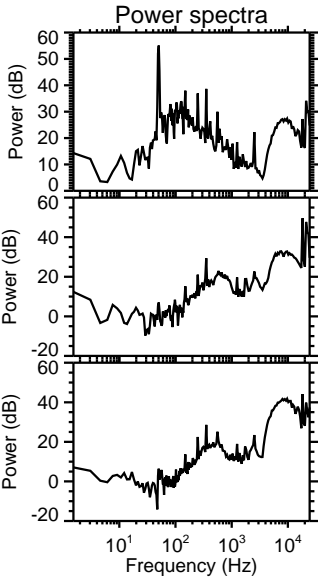
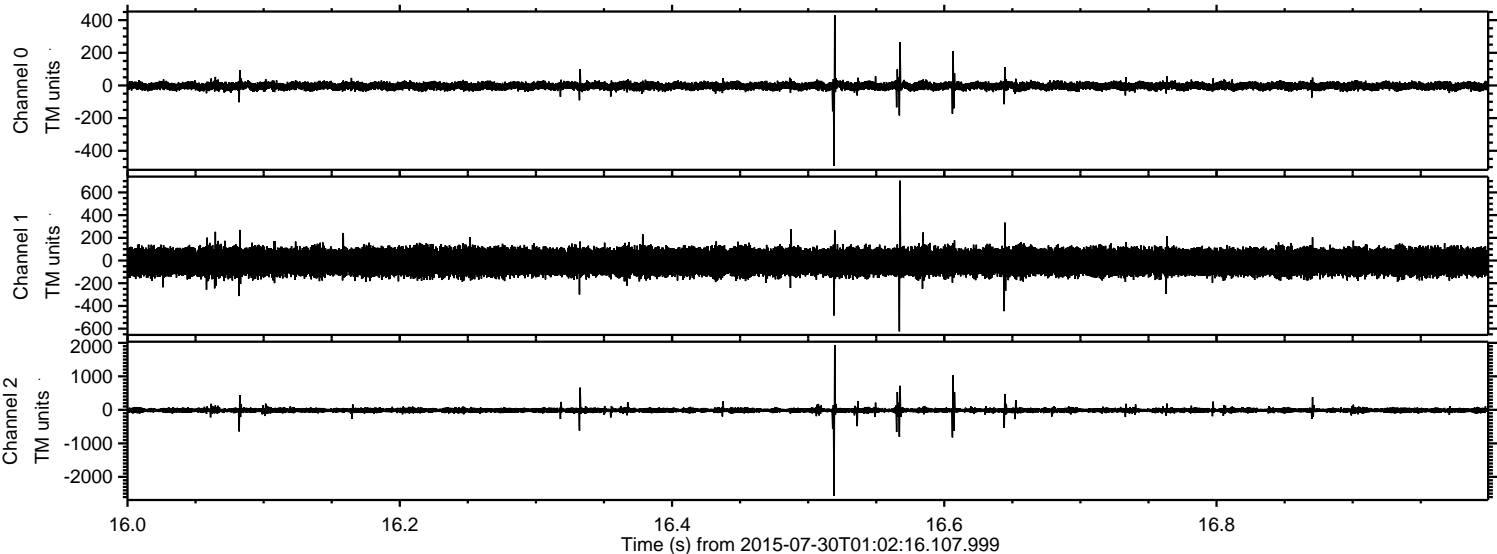



Processed Thu Jul 30 03:09:12 2015 by ELM ver.2012-10-06 from 001\_\_elm20150730\_010215\_\_dat00.bin

