

# ELMAVAN 3D WAVEFORMS (Measured data sampled at 50 kHz) 51000 packets of 144 samples from 2015-07-27T17:14:49.696.000.

Processed Mon Jul 27 19:21:31 2015 by ELM ver.2012-10-06 from 001\_\_elm20150727\_171448\_\_dat00.bin

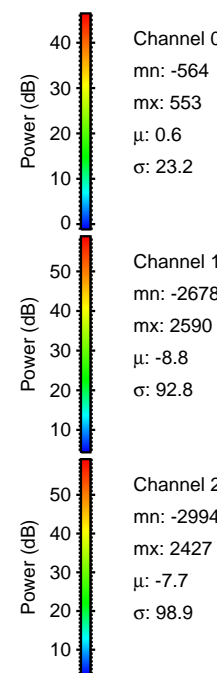

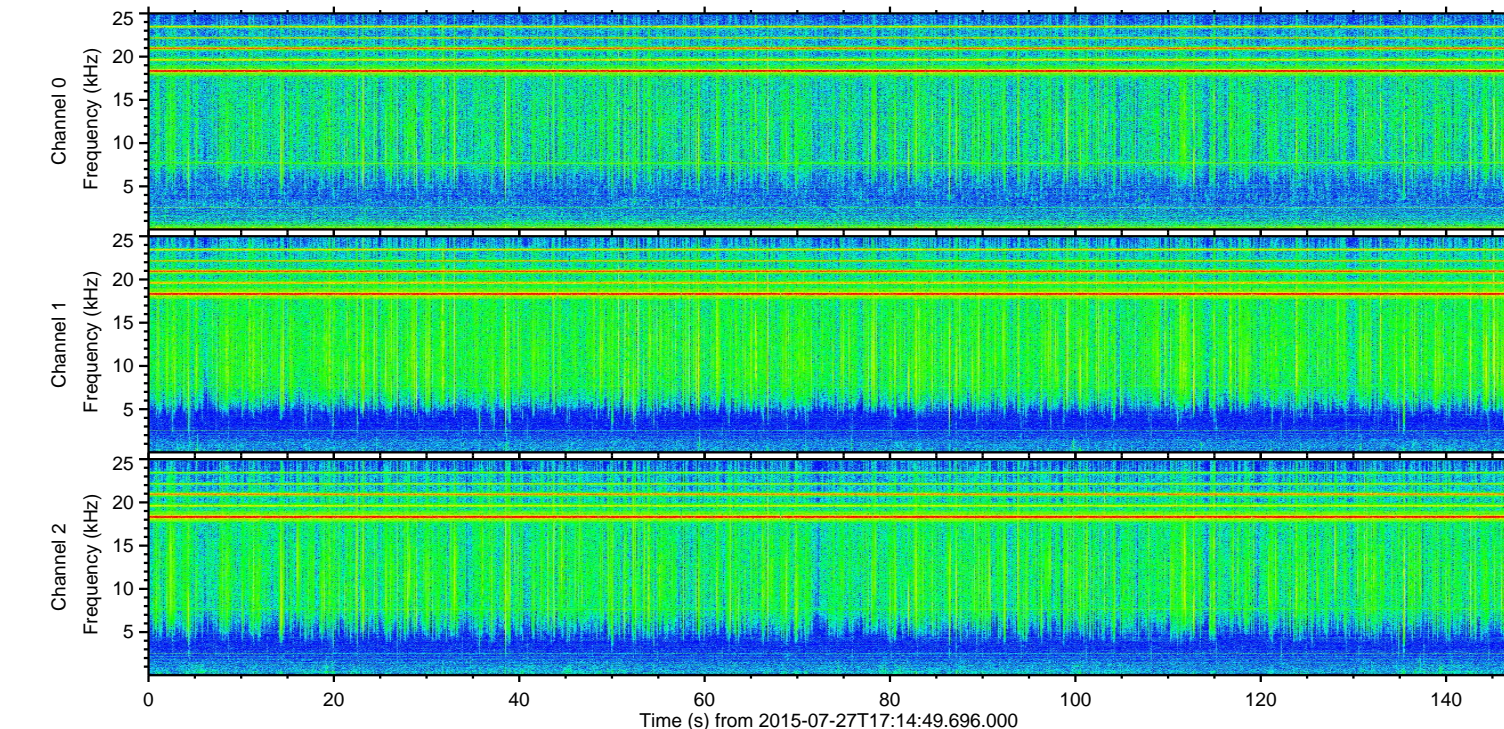
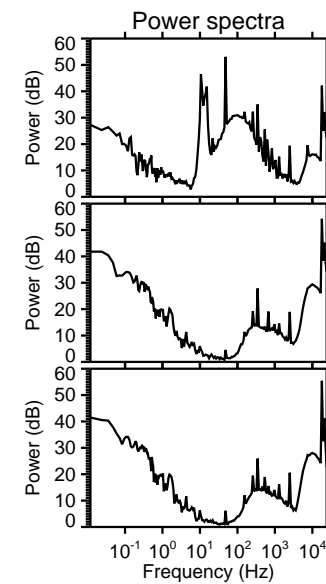
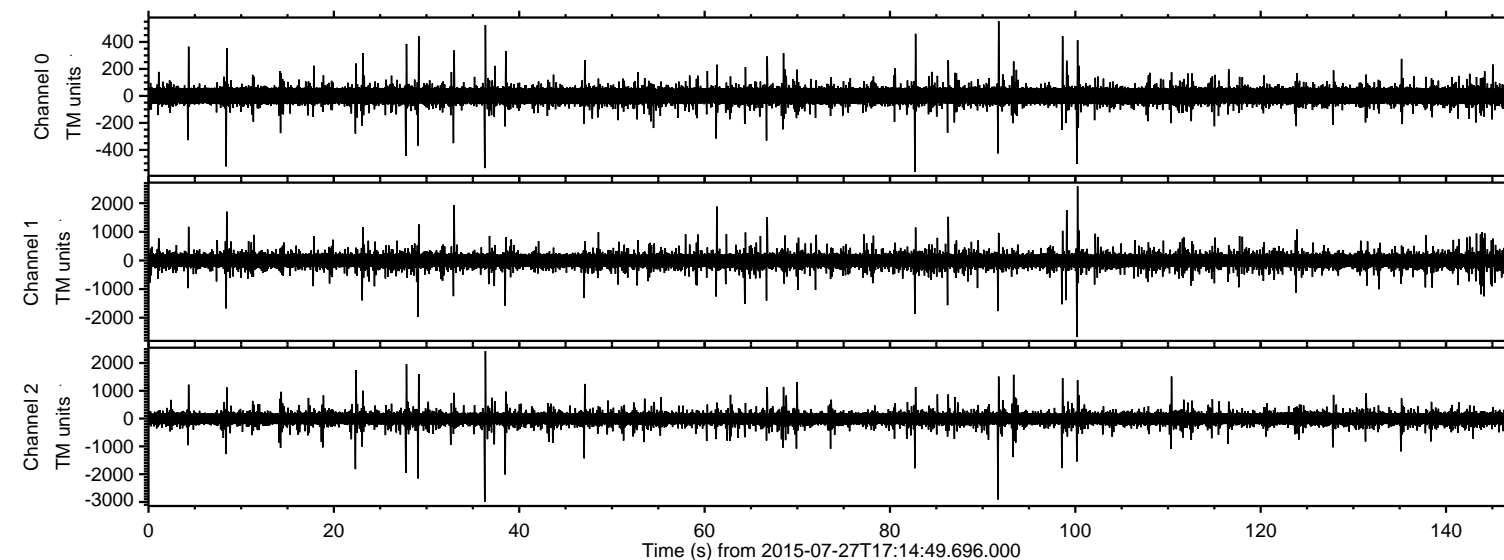

Processed Mon Jul 27 19:21:44 2015 by ELM ver.2012-10-06 from 001\_\_elm20150727\_171448\_\_dat00.bin

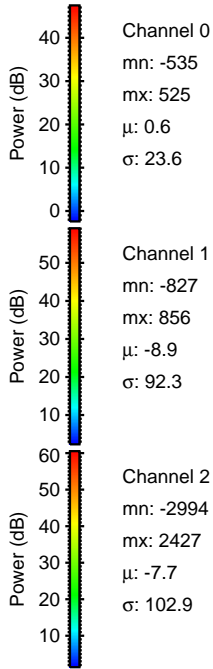
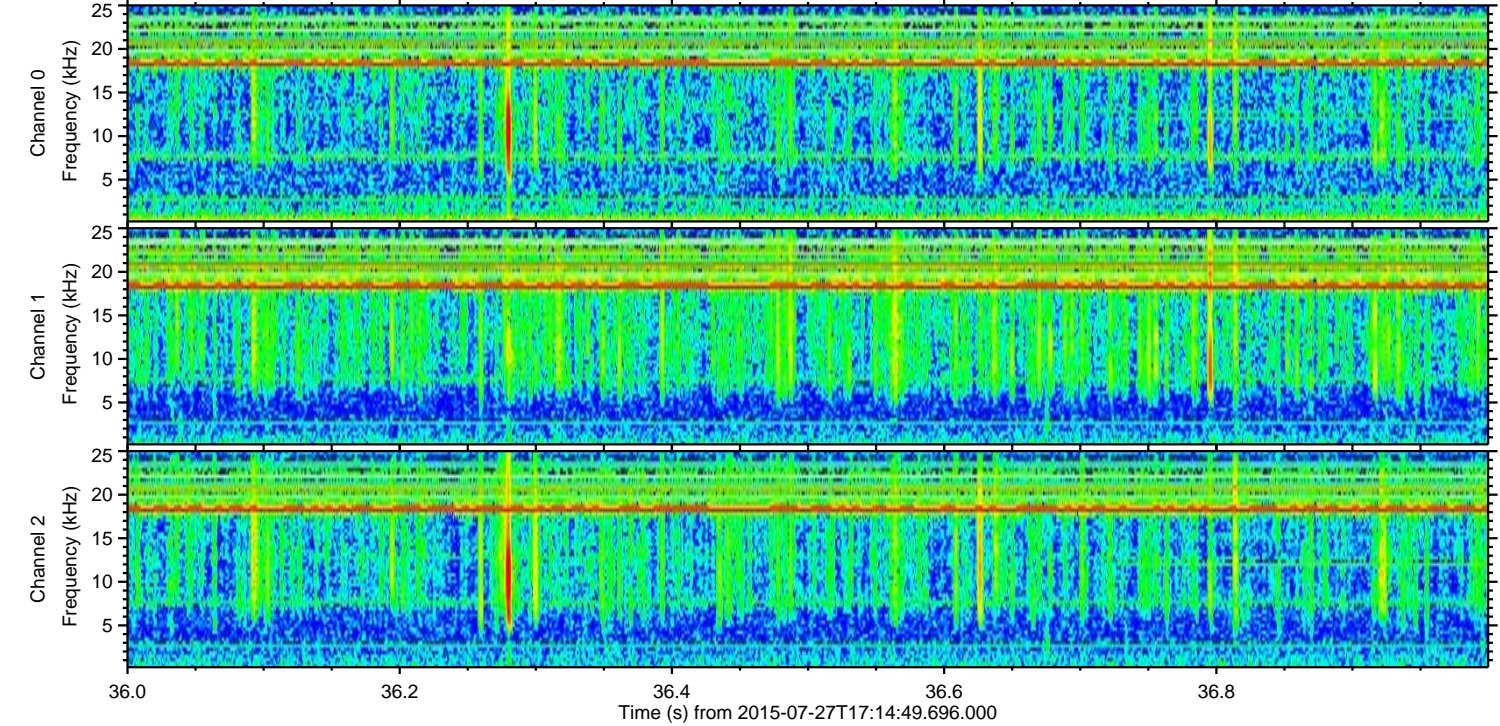
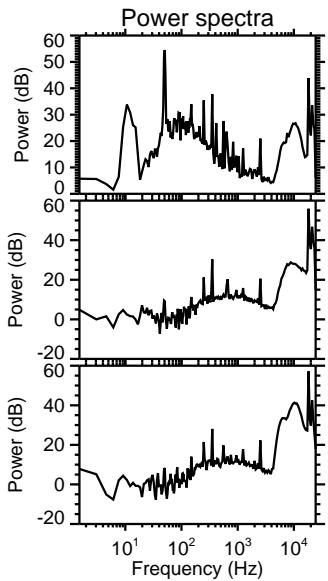
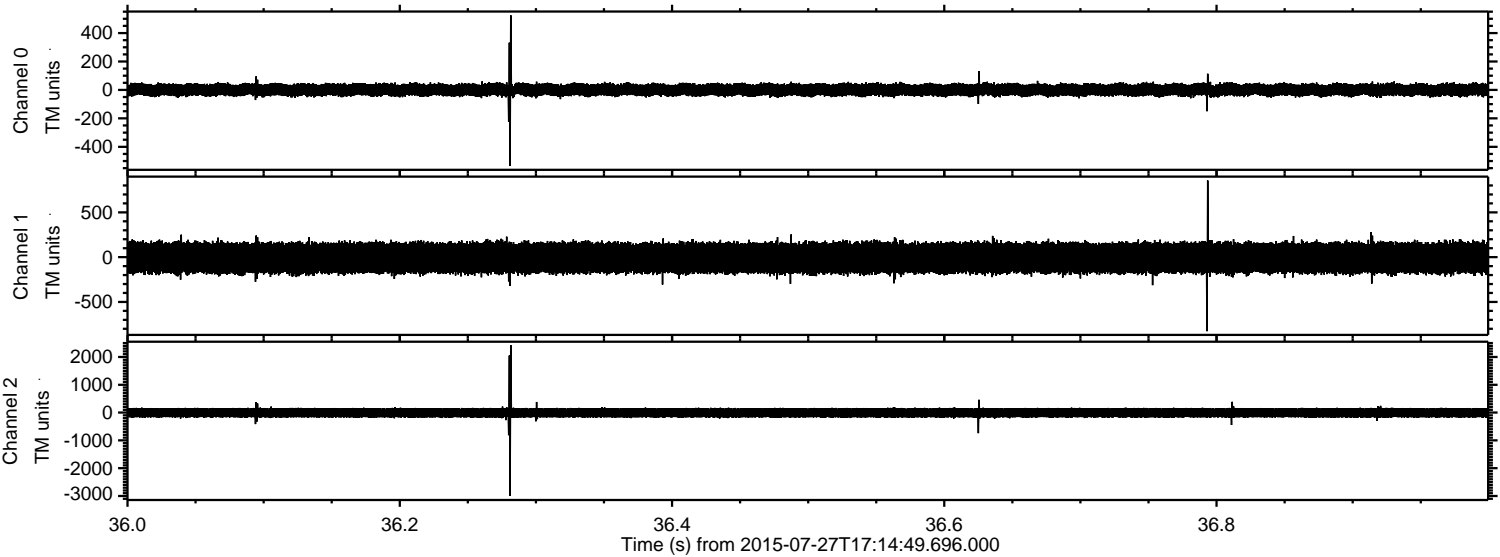



Processed Mon Jul 27 19:21:45 2015 by ELM ver.2012-10-06 from 001\_\_elm20150727\_171448\_\_dat00.bin

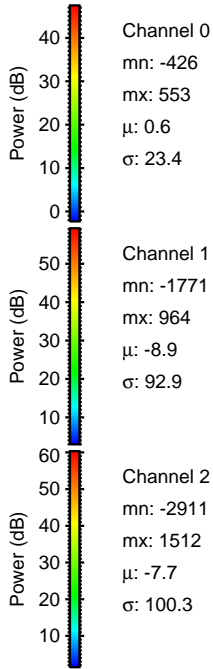
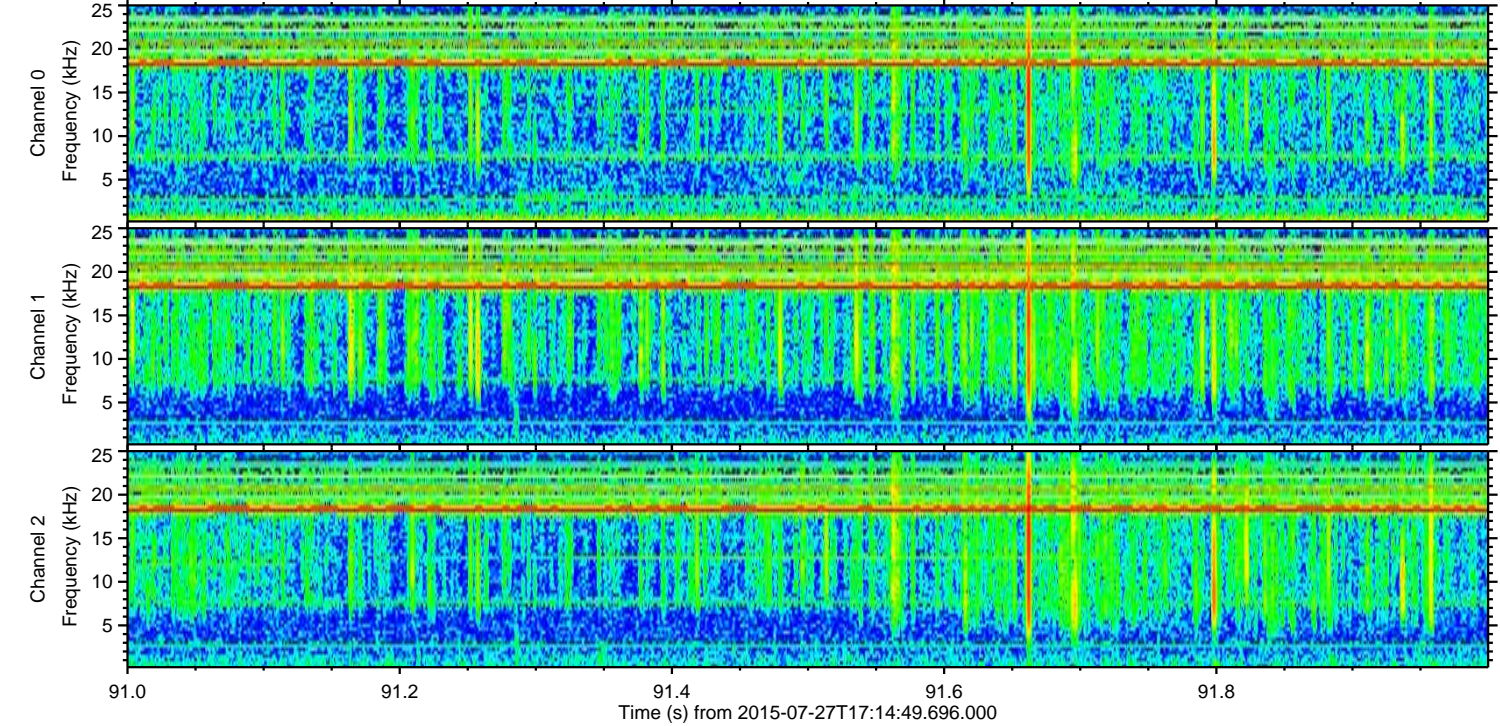
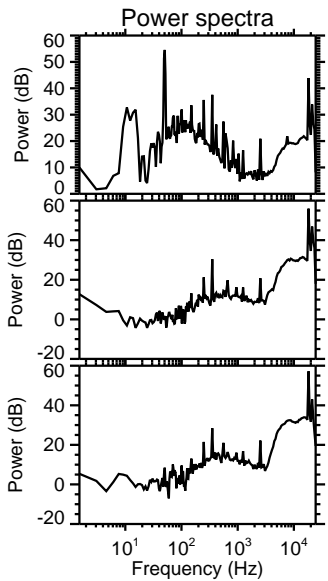
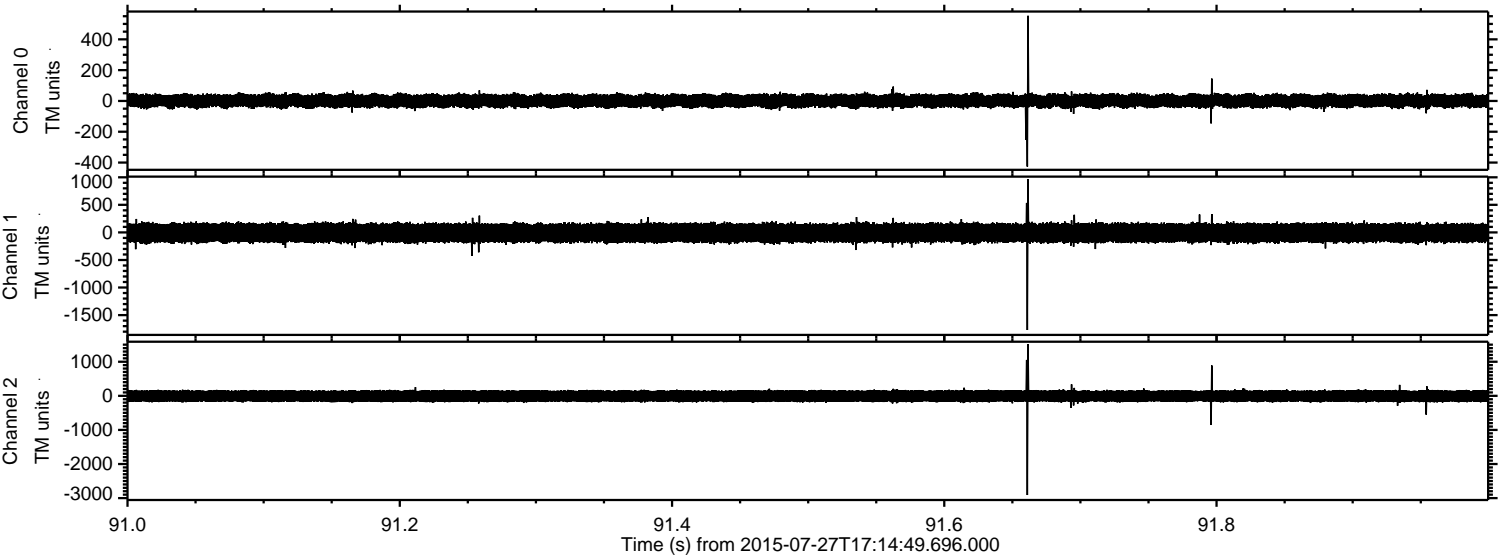



ELMAVAN 3D WAVEFORMS (Measured data sampled at 50 kHz) 51000 packets of 144 samples from 2015-07-27T17:14:49.696.000. Part 101/147

Processed Mon Jul 27 19:21:46 2015 by ELM ver.2012-10-06 from 001\_\_elm20150727\_171448\_\_dat00.bin

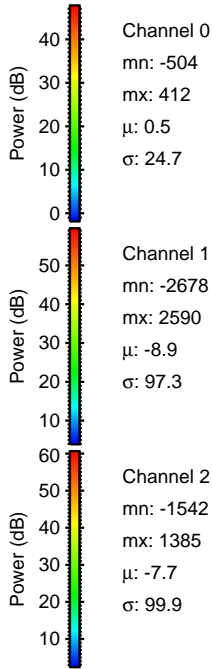
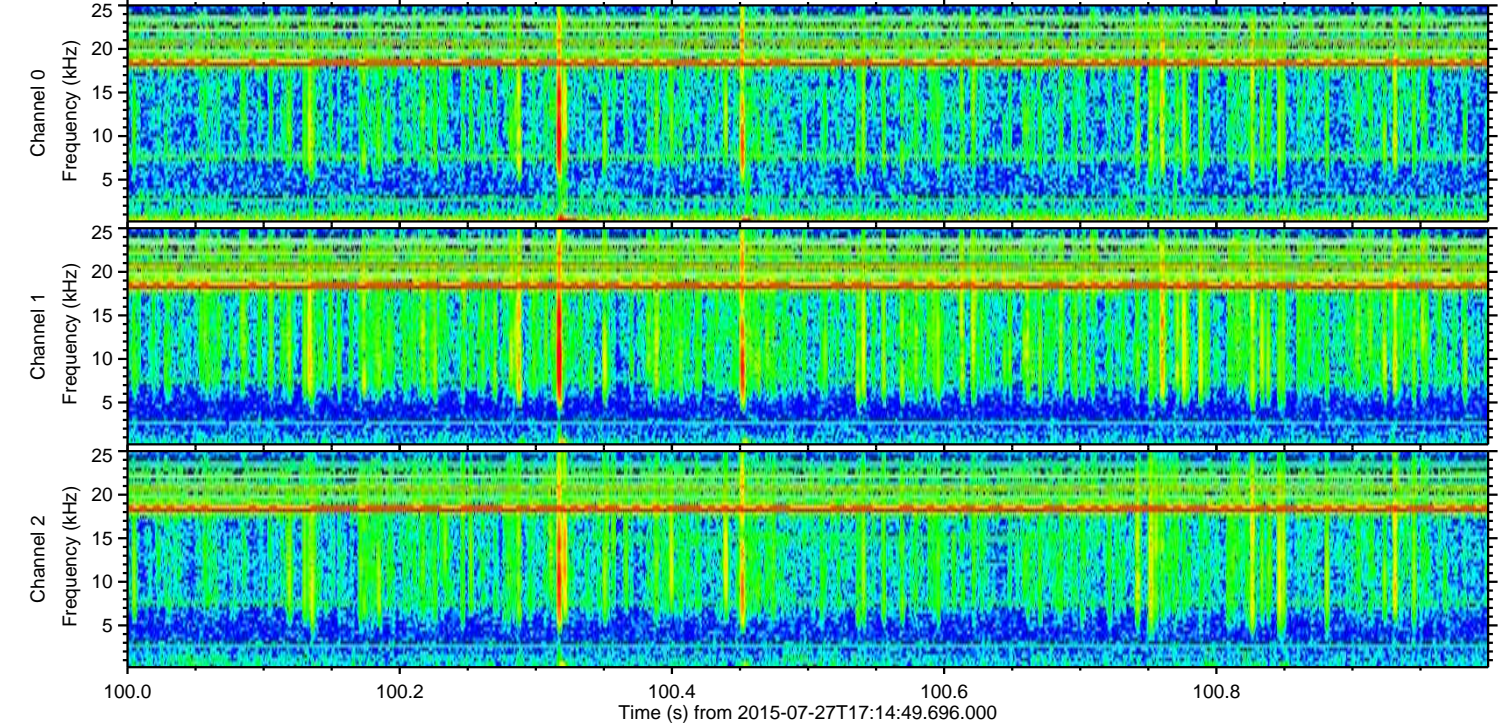
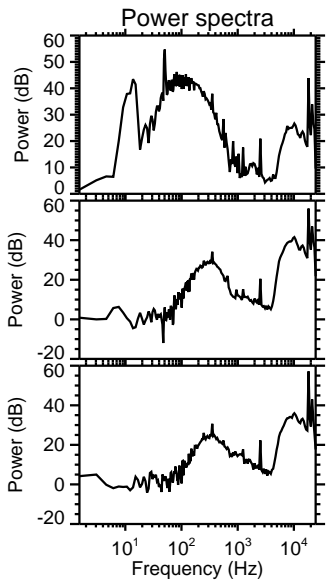
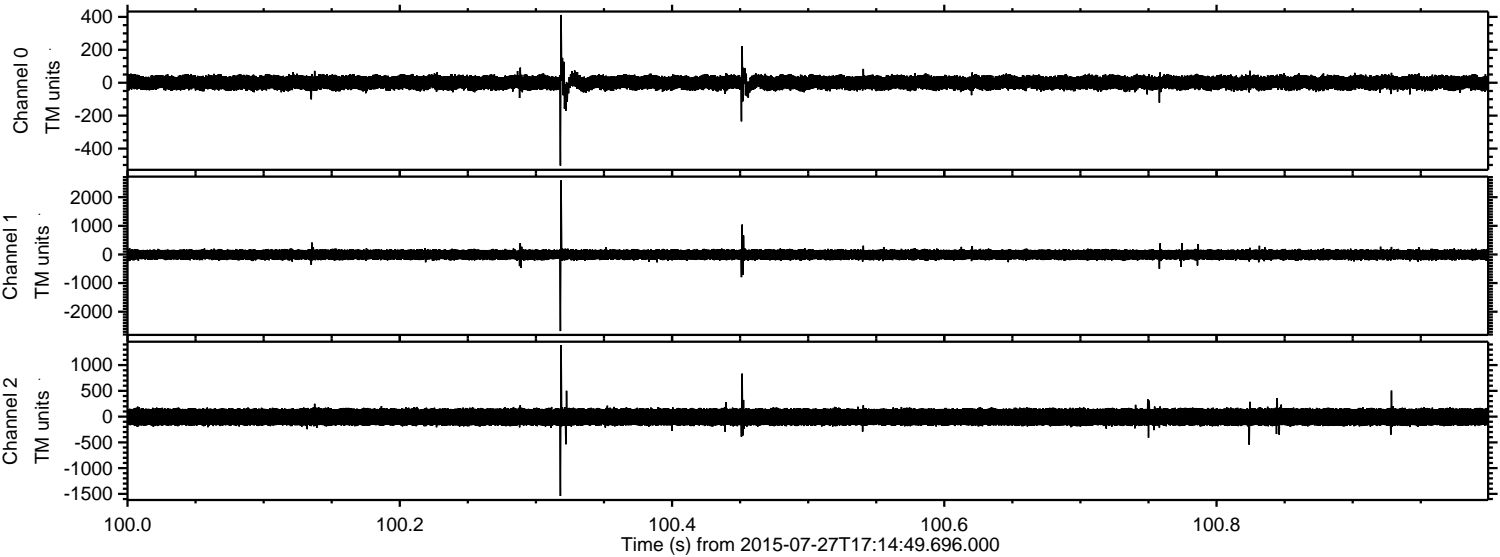

Channel 0  
mn: -504  
mx: 412  
 $\mu$ : 0.5  
 $\sigma$ : 24.7

Channel 1  
mn: -2678  
mx: 2590  
 $\mu$ : -8.9  
 $\sigma$ : 97.3

Channel 2  
mn: -1542  
mx: 1385  
 $\mu$ : -7.7  
 $\sigma$ : 99.9



Processed Mon Jul 27 19:21:47 2015 by ELM ver.2012-10-06 from 001\_\_elm20150727\_171448\_\_dat00.bin

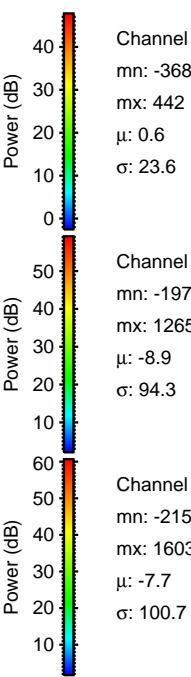
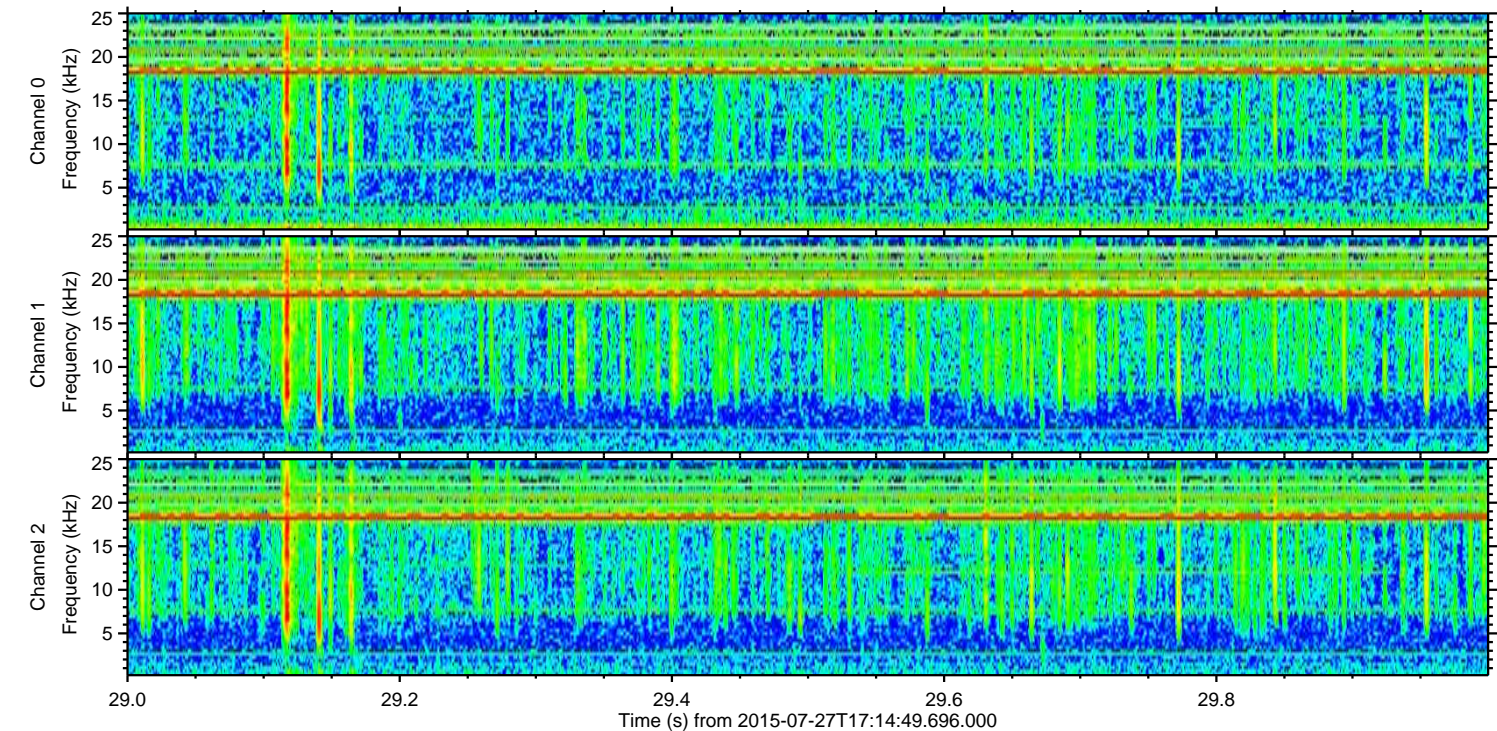
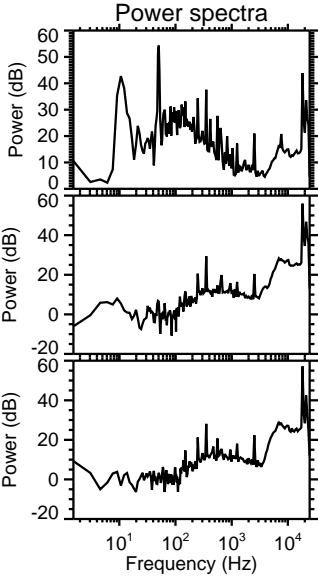
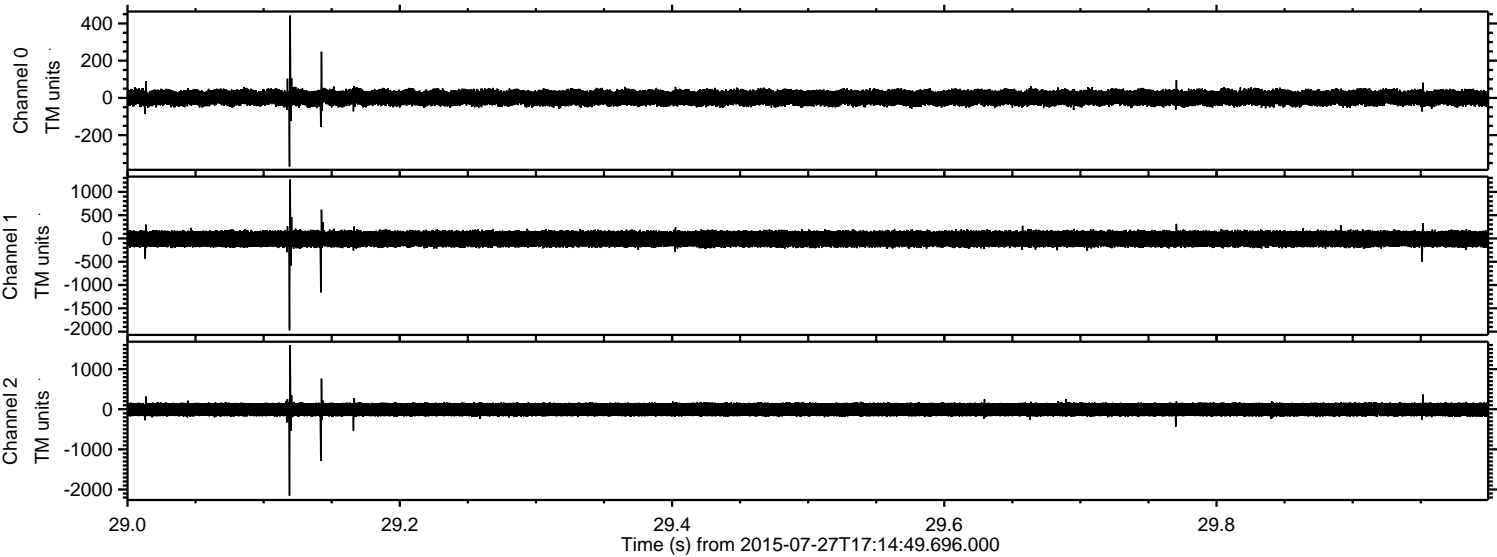



Processed Mon Jul 27 19:21:48 2015 by ELM ver.2012-10-06 from 001\_\_elm20150727\_171448\_\_dat00.bin

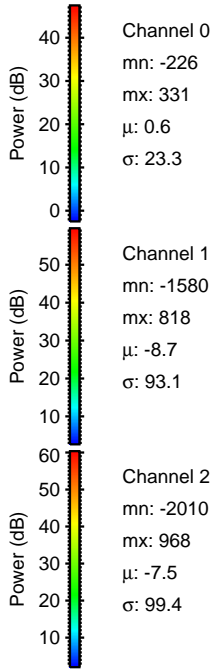
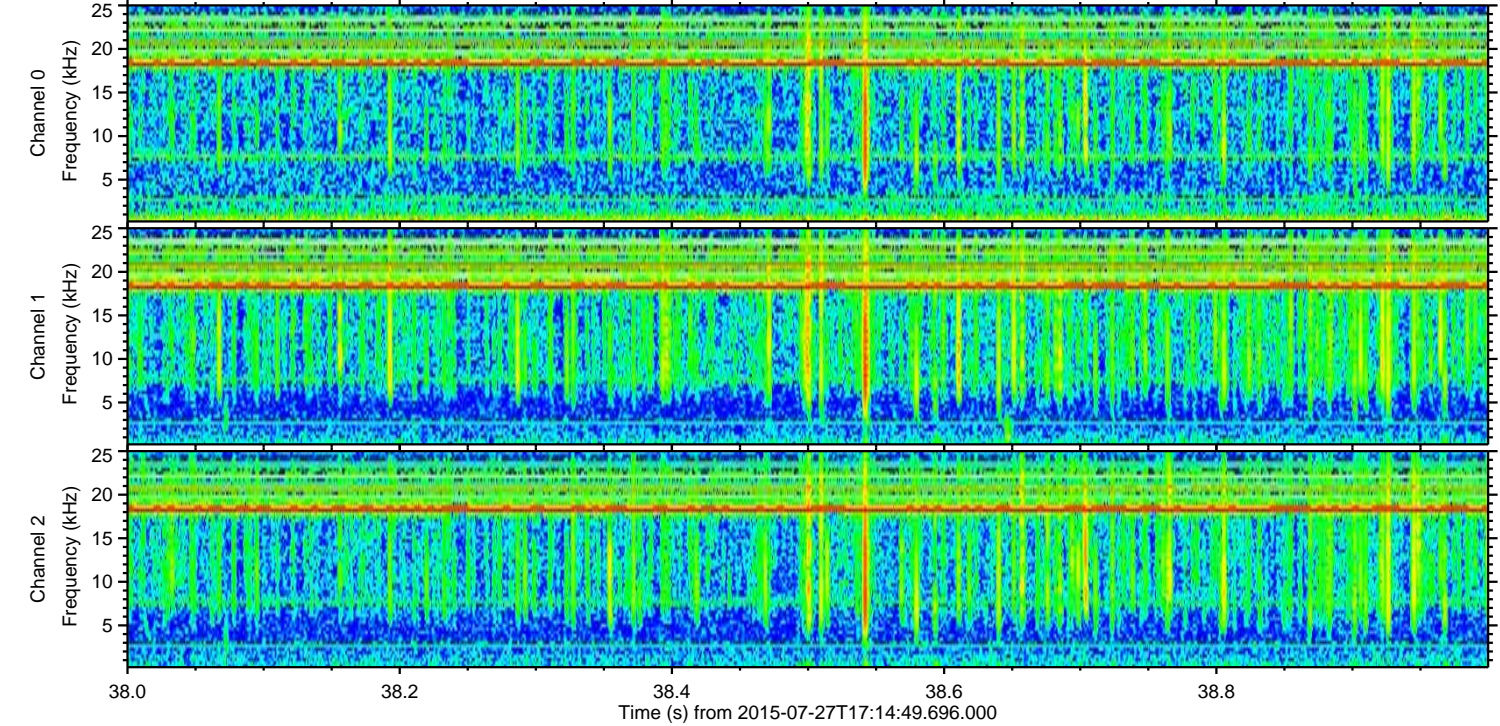
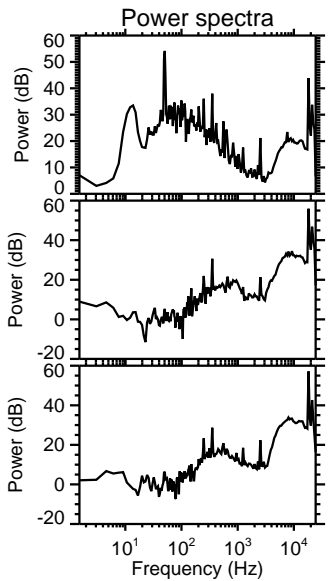
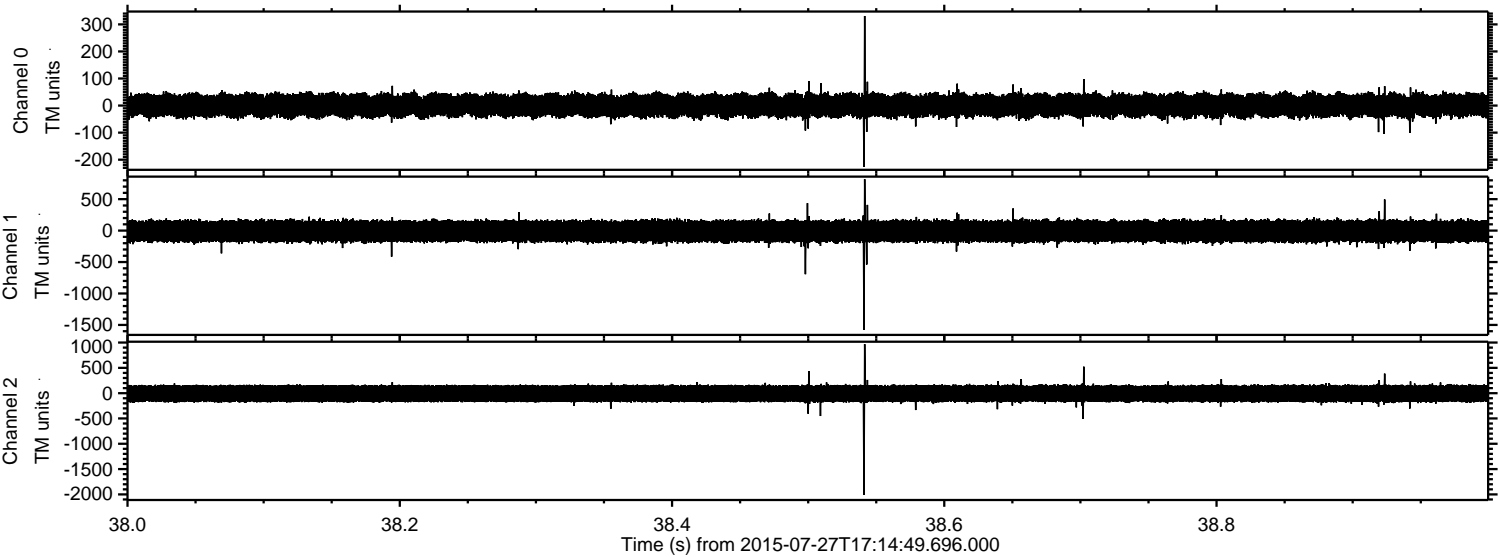



ELMAVAN 3D WAVEFORMS (Measured data sampled at 50 kHz) 51000 packets of 144 samples from 2015-07-27T17:14:49.696.000. Part 28/147

Processed Mon Jul 27 19:21:50 2015 by ELM ver.2012-10-06 from 001\_\_elm20150727\_171448\_\_dat00.bin

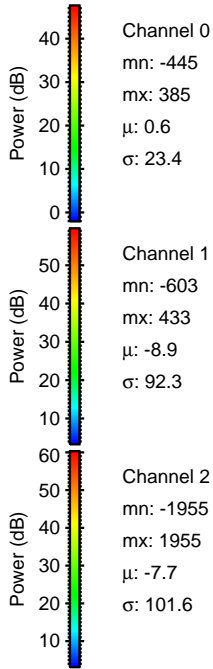
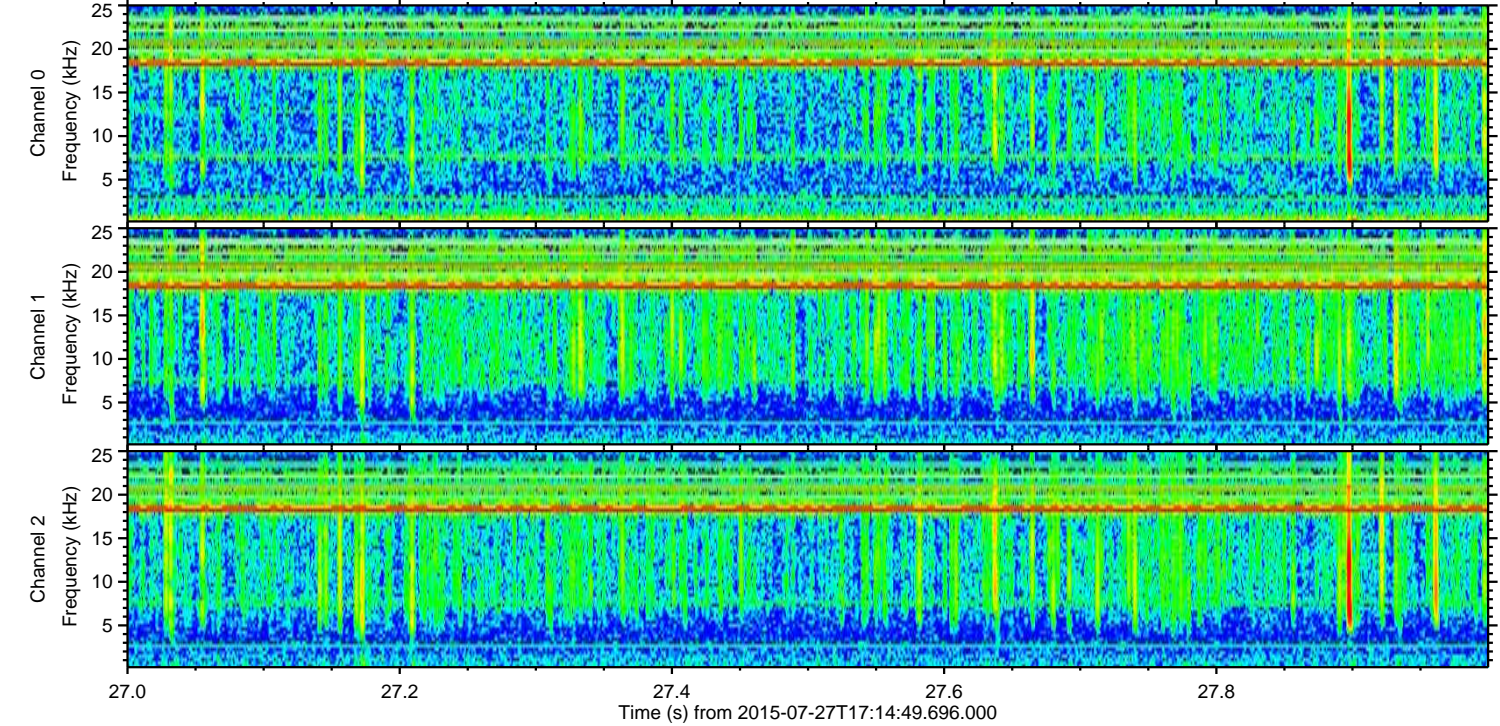
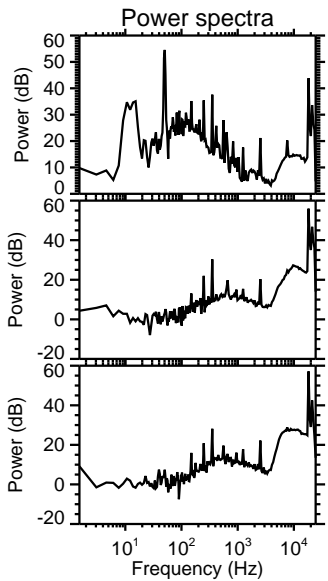
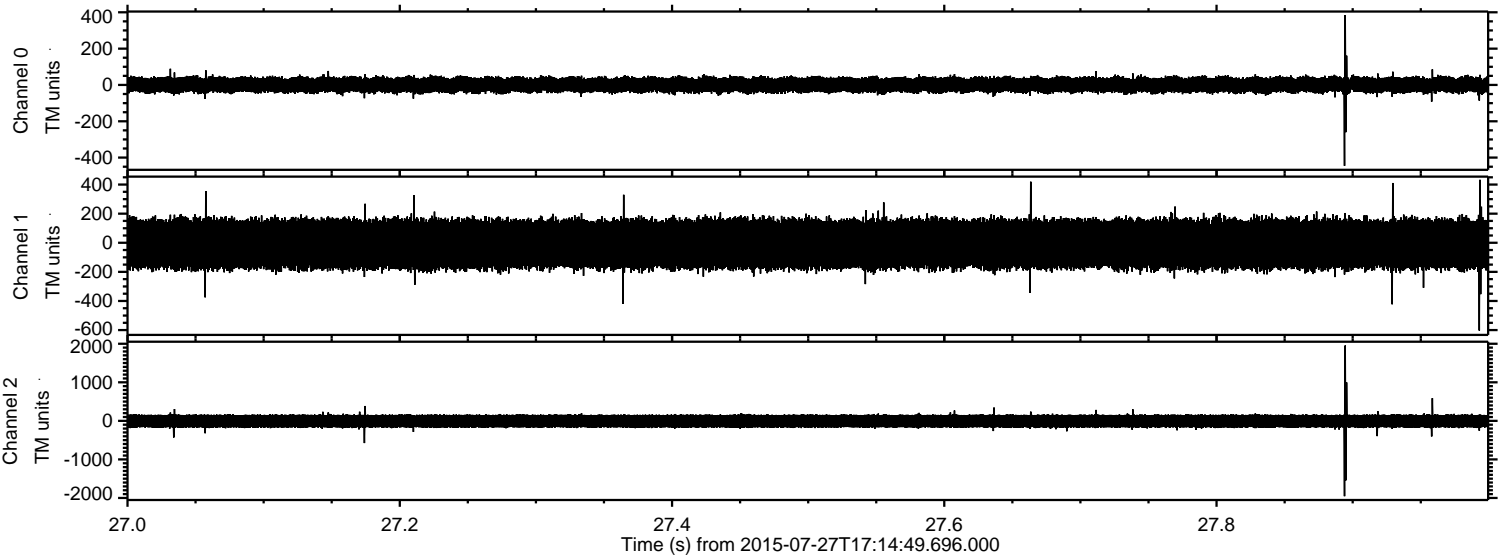



Processed Mon Jul 27 19:21:51 2015 by ELM ver.2012-10-06 from 001\_\_elm20150727\_171448\_\_dat00.bin

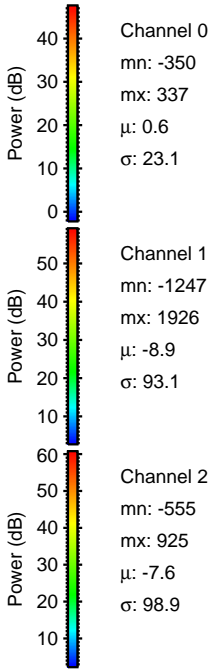
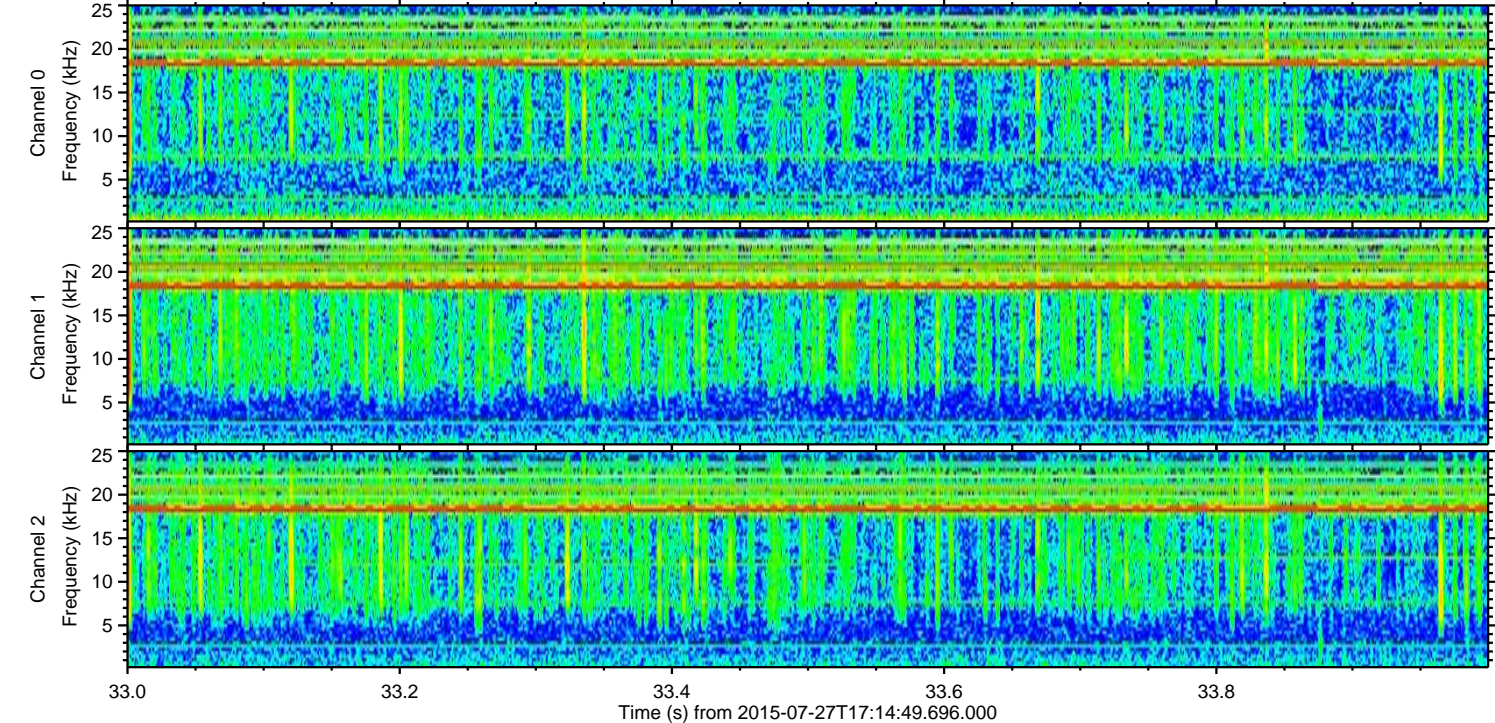
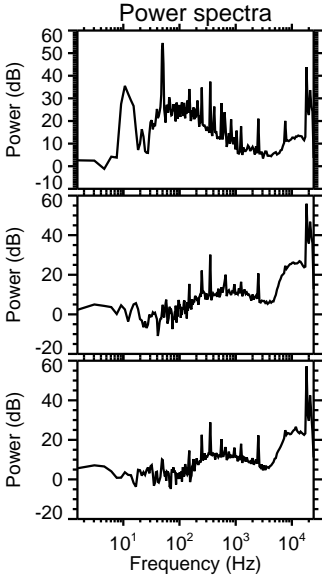
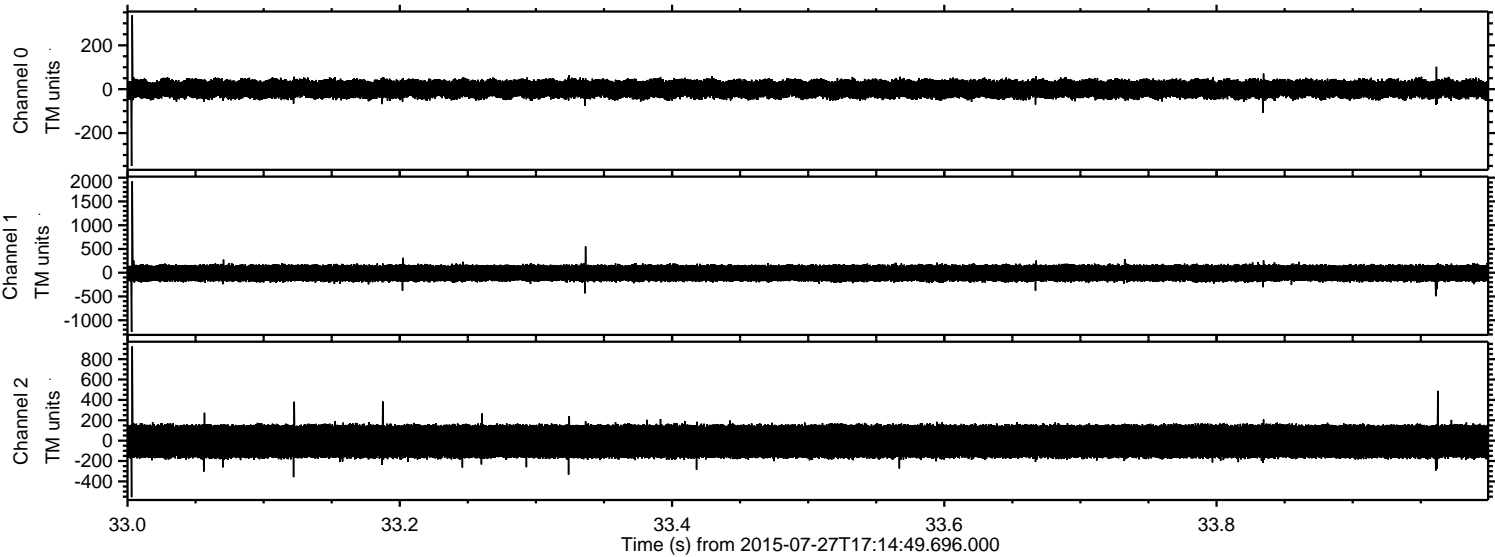



Processed Mon Jul 27 19:21:52 2015 by ELM ver.2012-10-06 from 001\_\_elm20150727\_171448\_\_dat00.bin

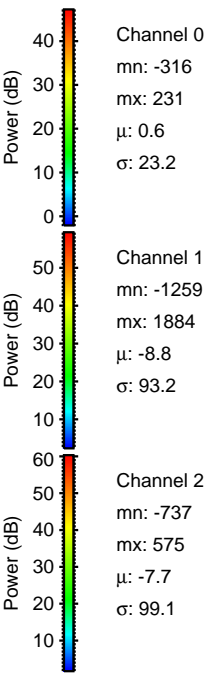
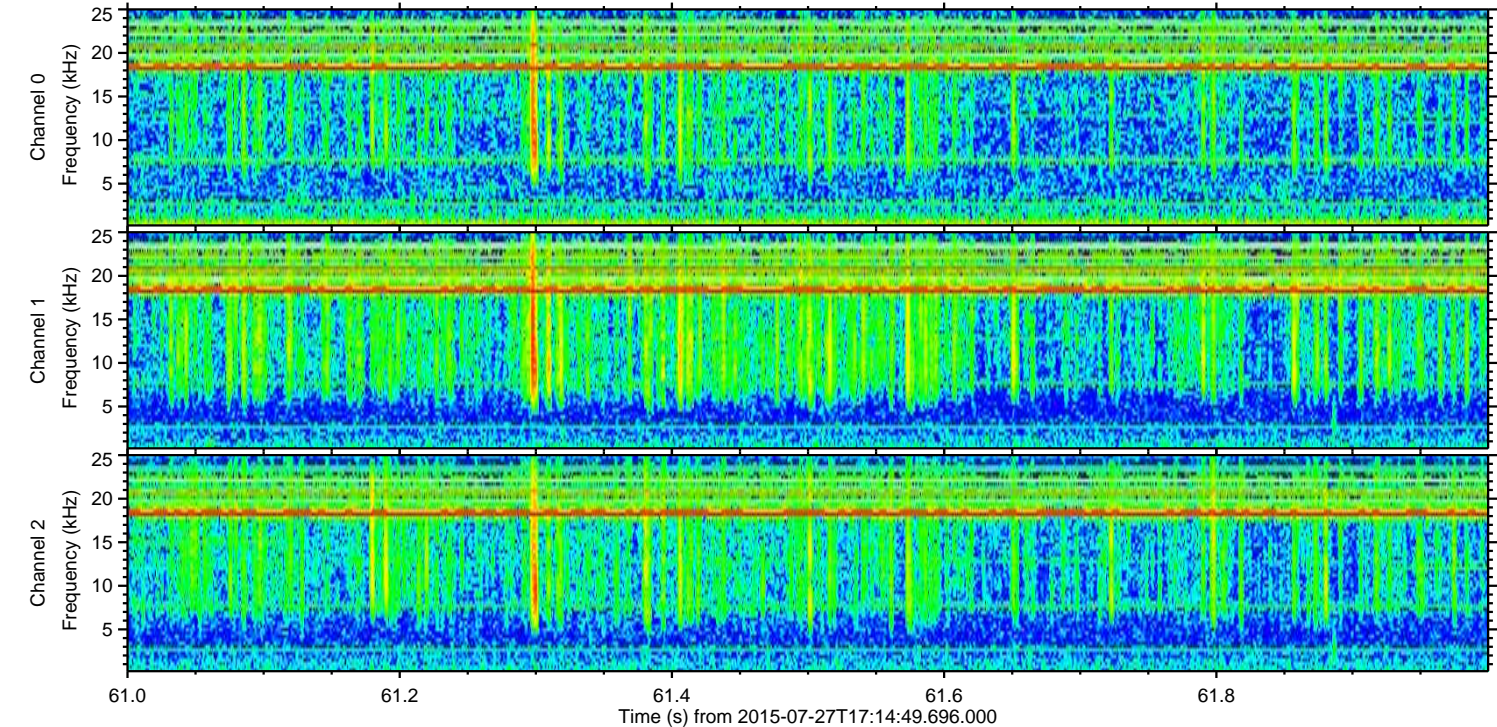
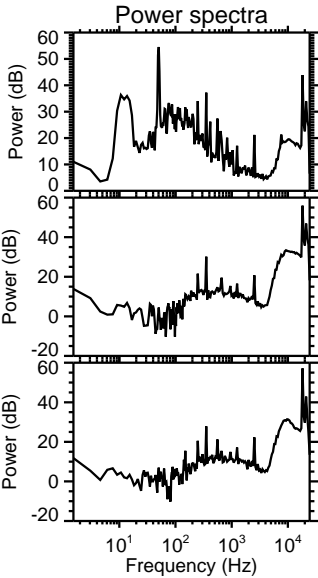
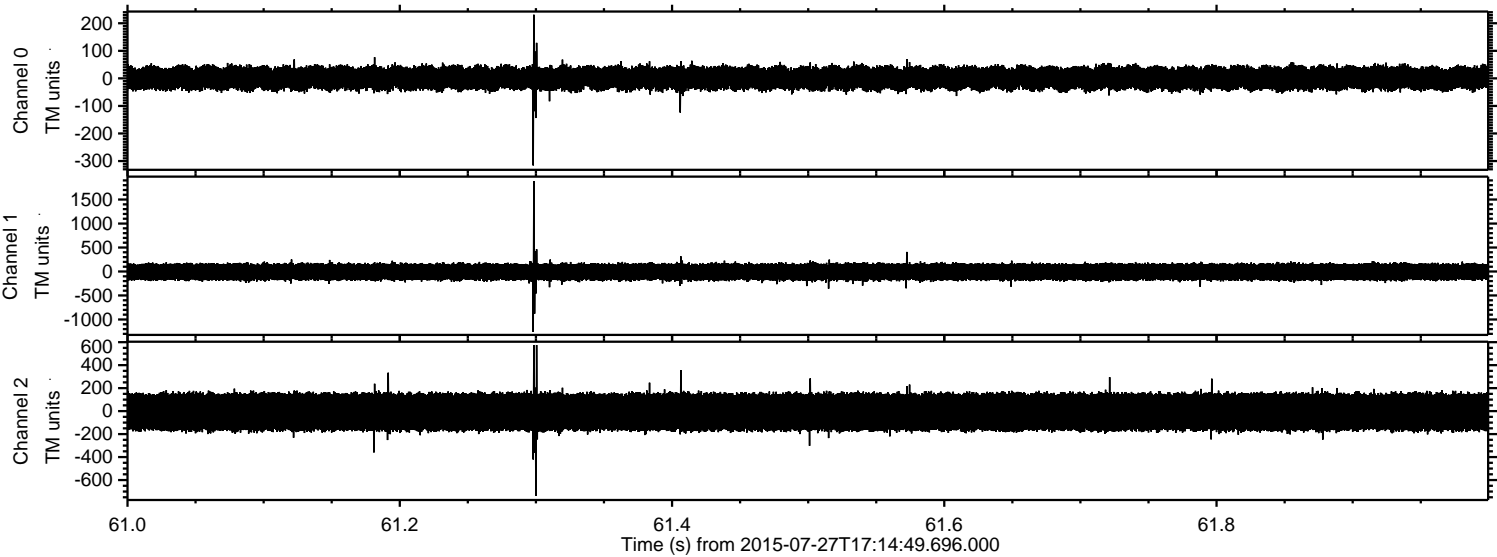



Processed Mon Jul 27 19:21:53 2015 by ELM ver.2012-10-06 from 001\_\_elm20150727\_171448\_\_dat00.bin

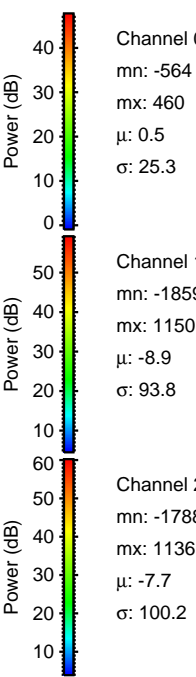
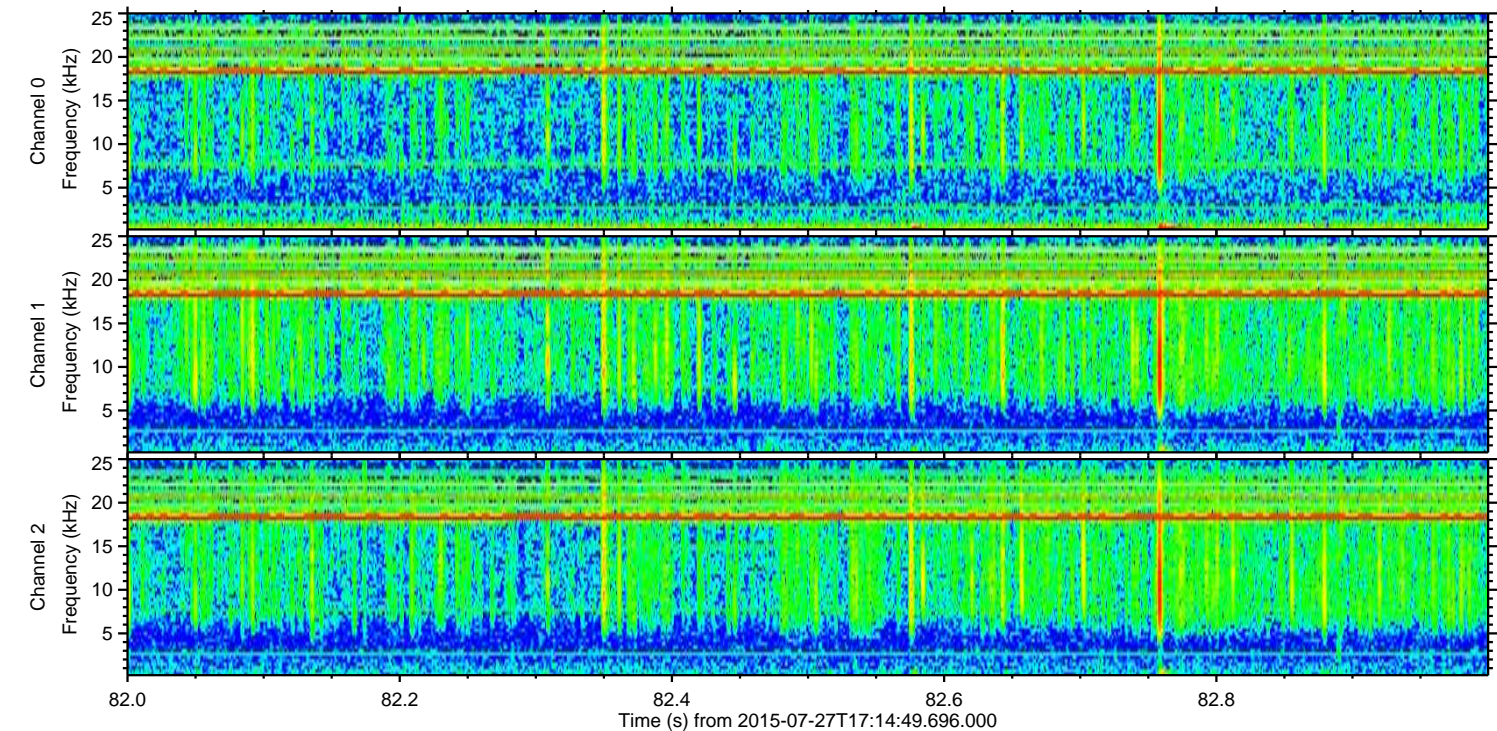
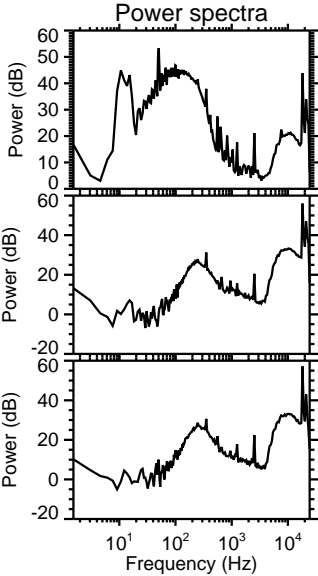
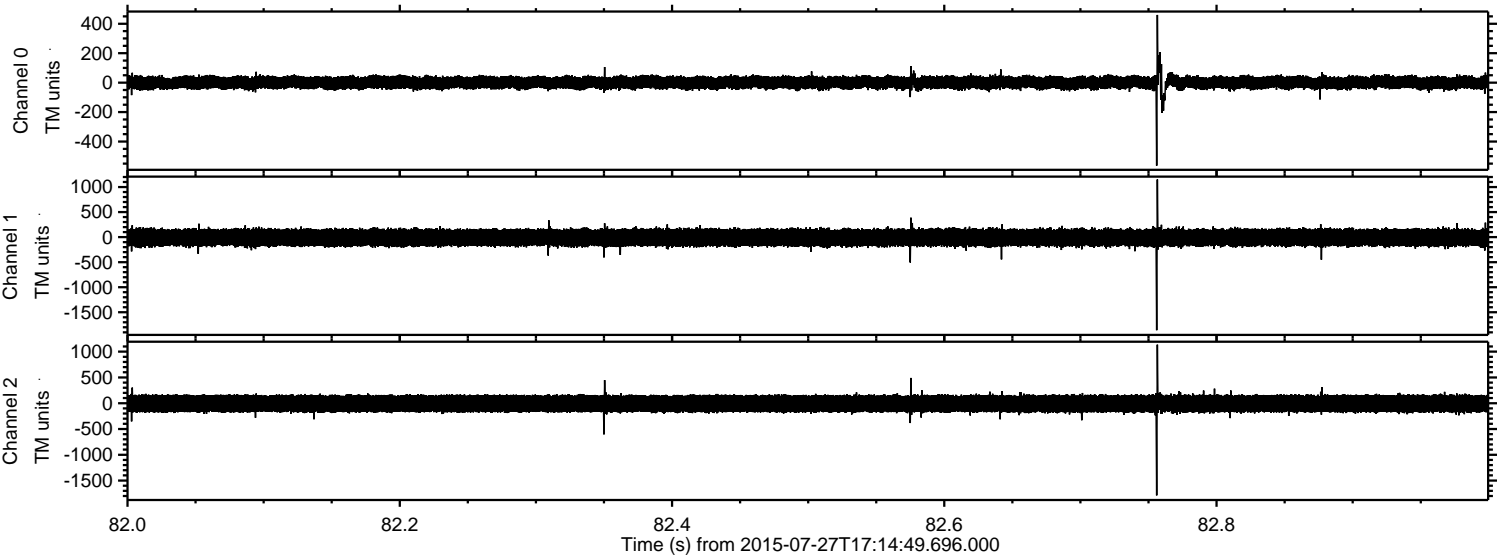



Processed Mon Jul 27 19:21:54 2015 by ELM ver.2012-10-06 from 001\_\_elm20150727\_171448\_\_dat00.bin

