

ELMAVAN 3D WAVEFORMS (Measured data sampled at 50 kHz) 51000 packets of 144 samples from 2015-07-21T11:08:21.586.999.

Processed Tue Jul 21 13:15:05 2015 by ELM ver.2012-10-06 from 001__elm20150721_110820__dat00.bin

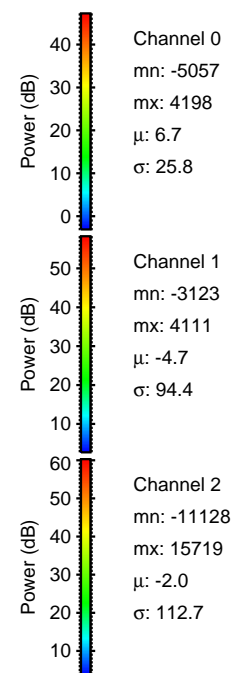

Processed Tue Jul 21 13:15:17 2015 by ELM ver.2012-10-06 from 001__elm20150721_110820__dat00.bin

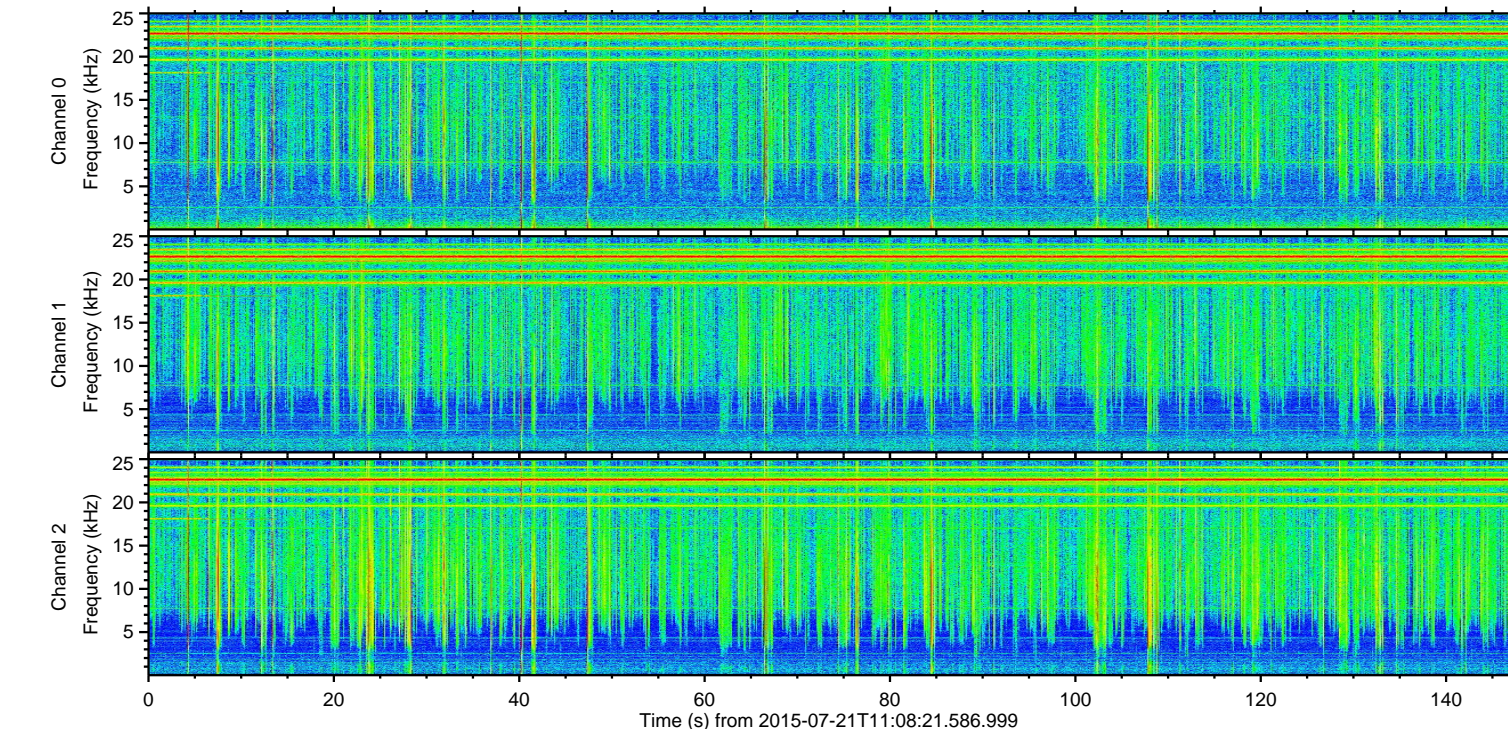
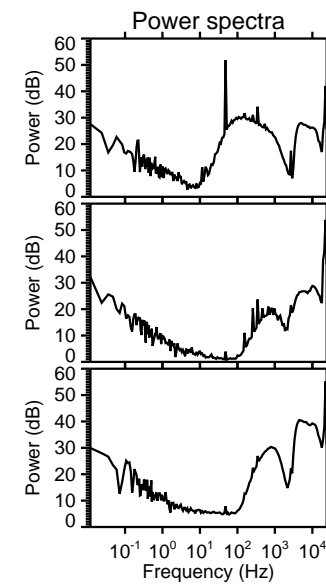
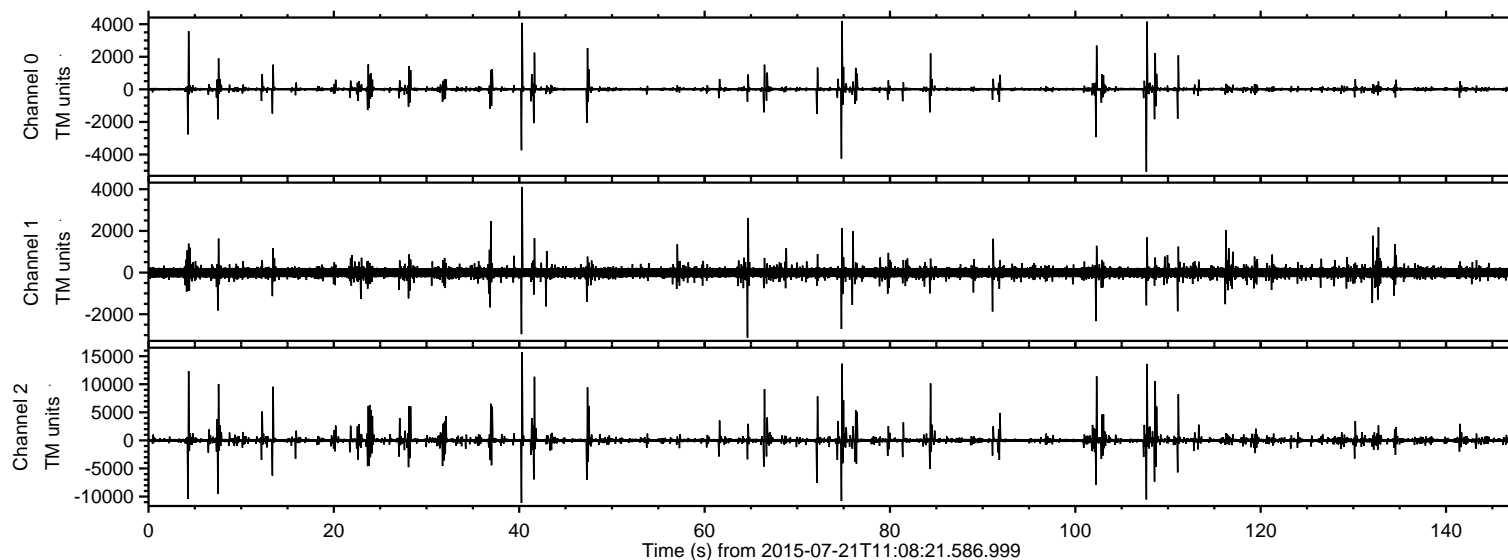
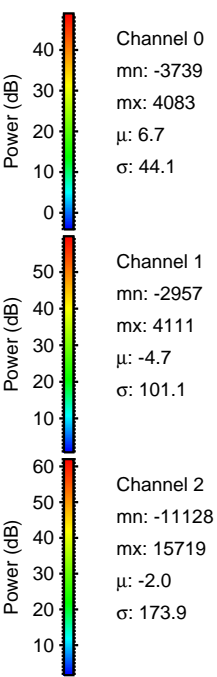
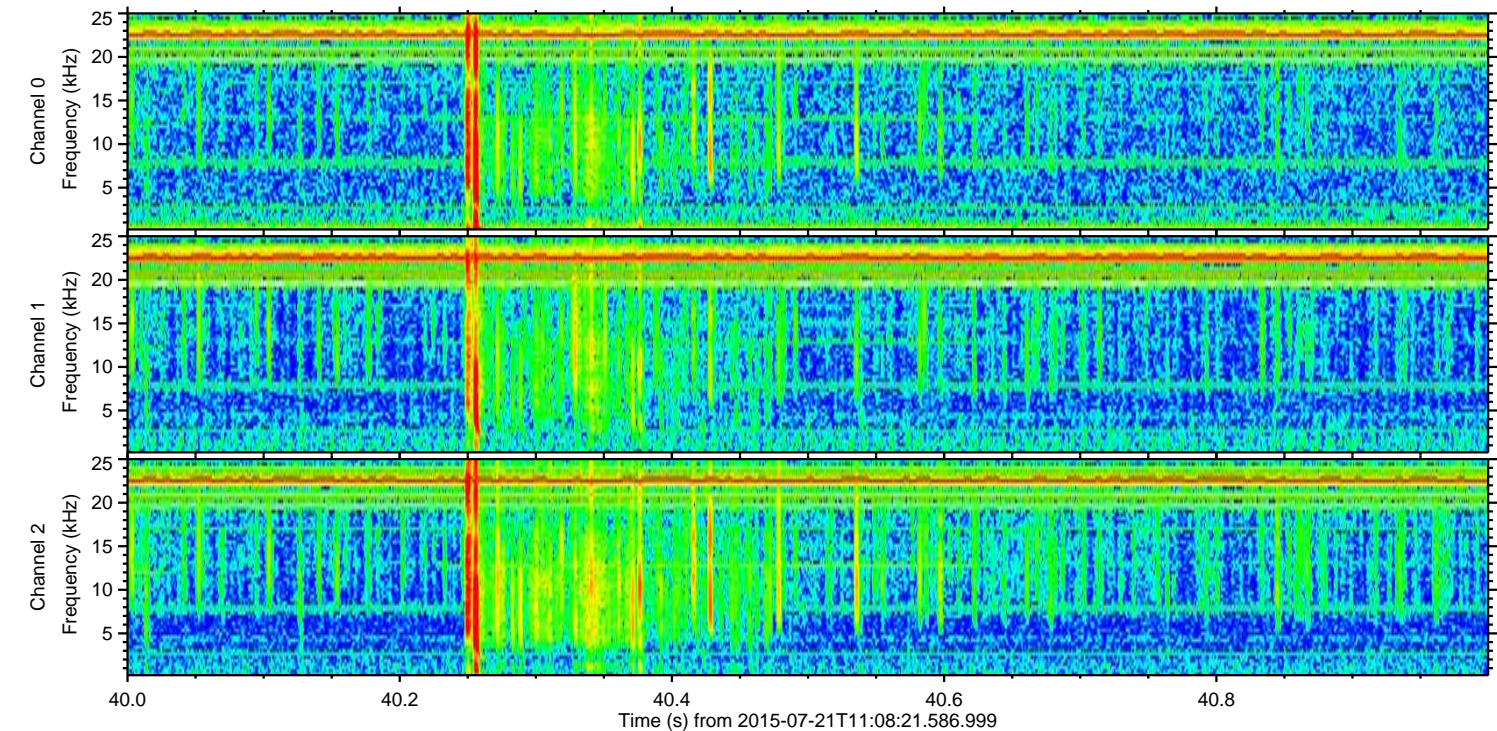
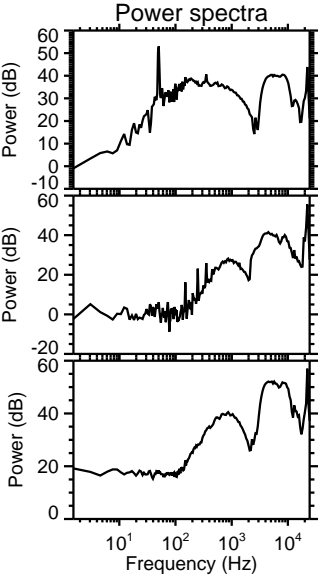
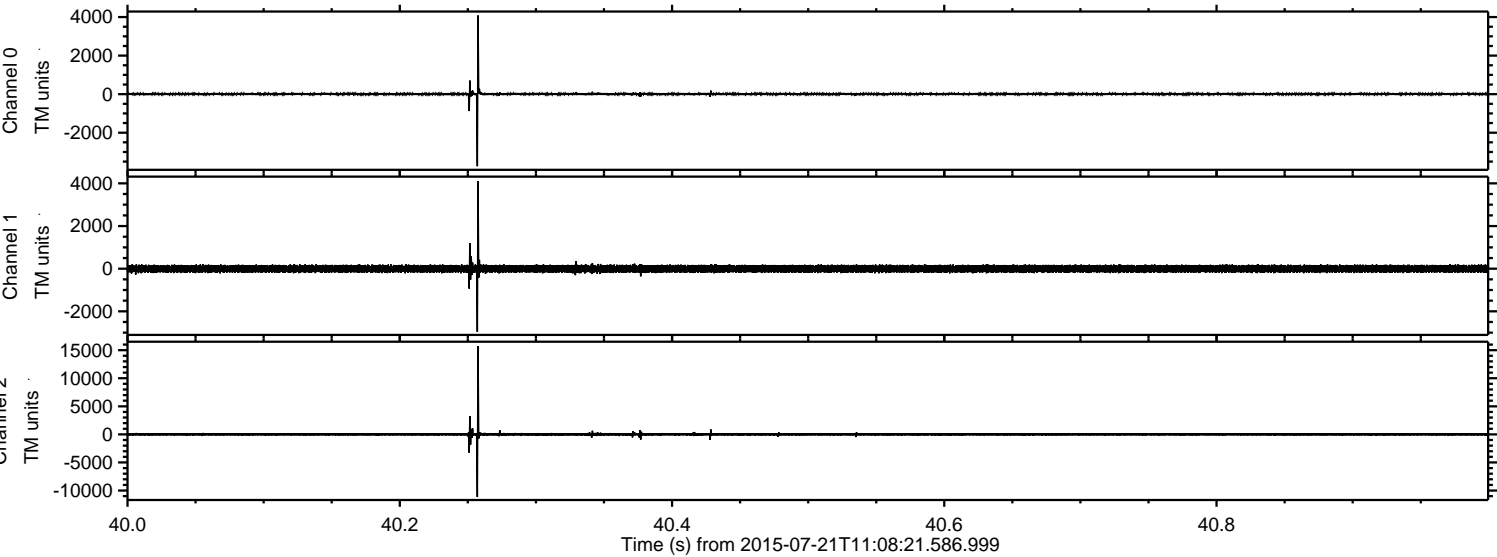

Processed Tue Jul 21 13:15:18 2015 by ELM ver.2012-10-06 from 001__elm20150721_110820__dat00.bin

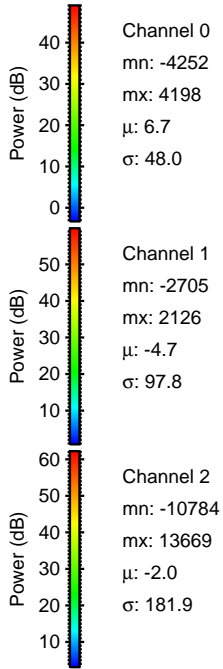
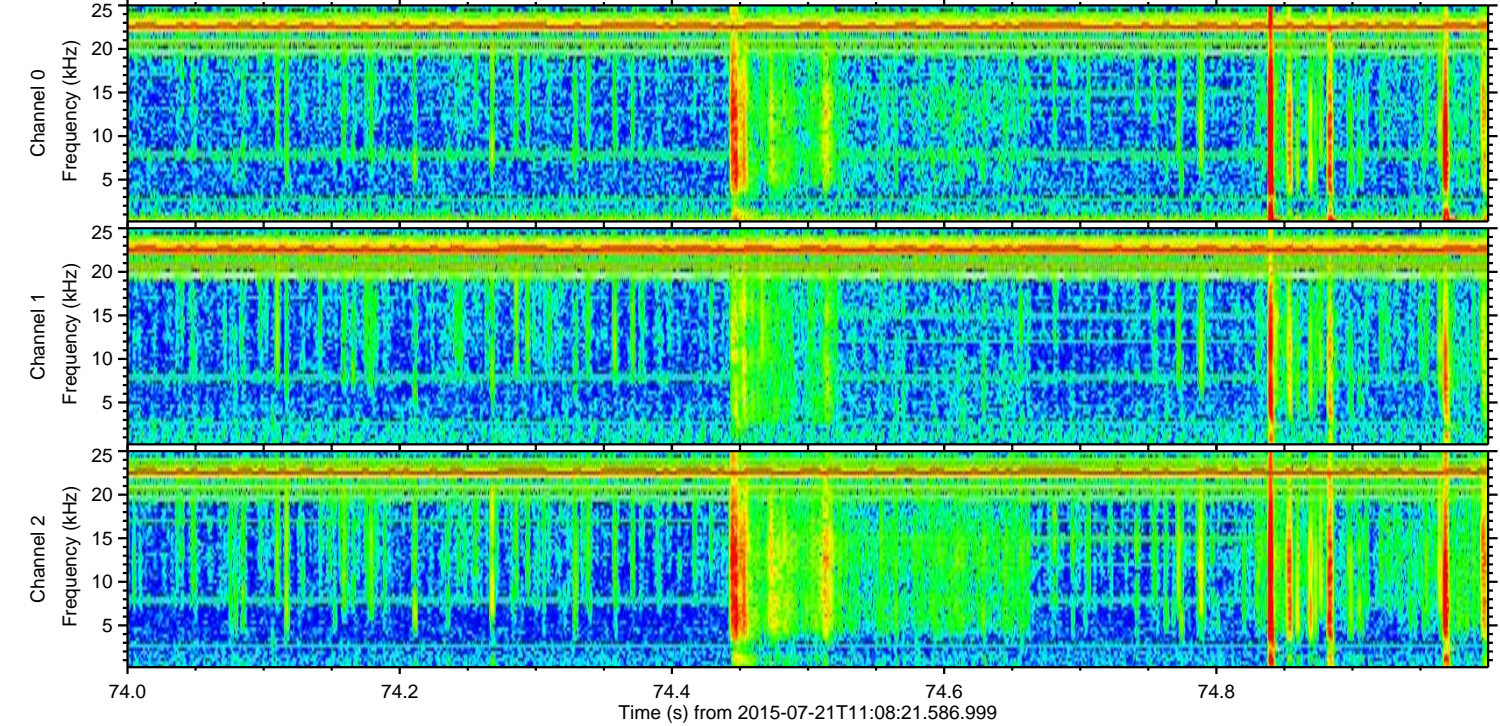
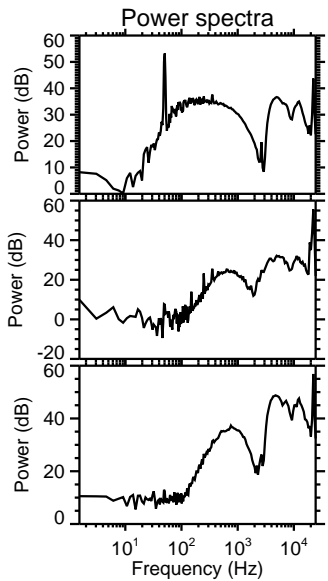
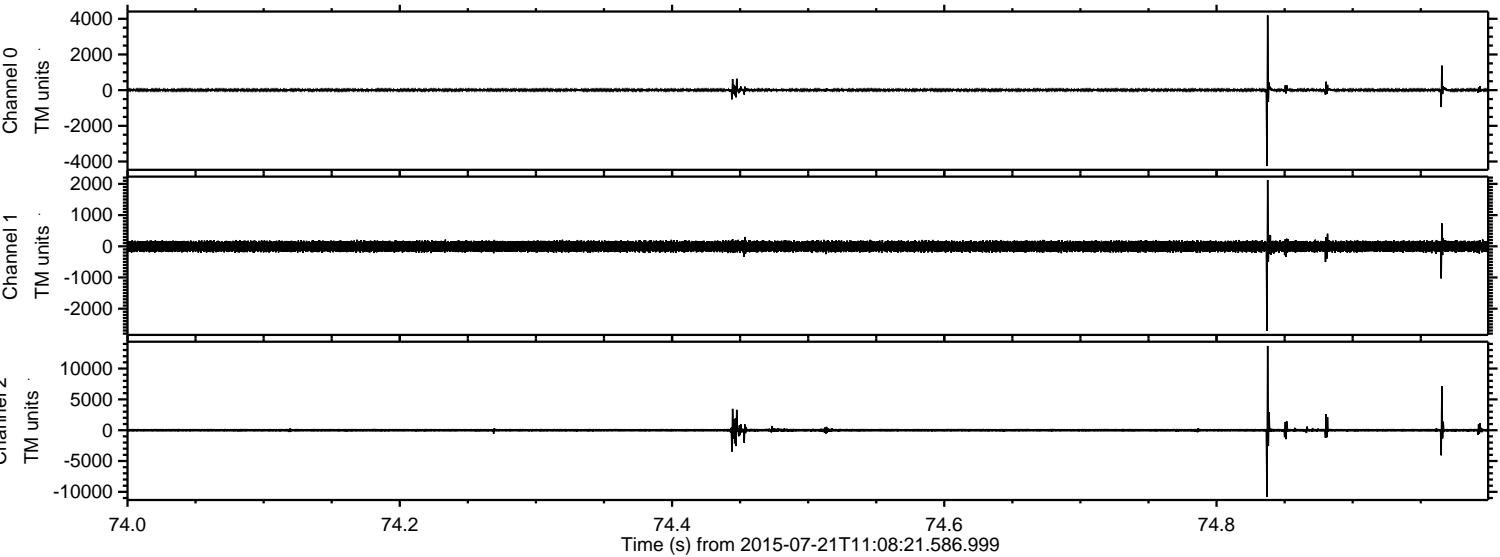

ELMAVAN 3D WAVEFORMS (Measured data sampled at 50 kHz) 51000 packets of 144 samples from 2015-07-21T11:08:21.586.999. Part 108/147

Processed Tue Jul 21 13:15:19 2015 by ELM ver.2012-10-06 from 001__elm20150721_110820__dat00.bin

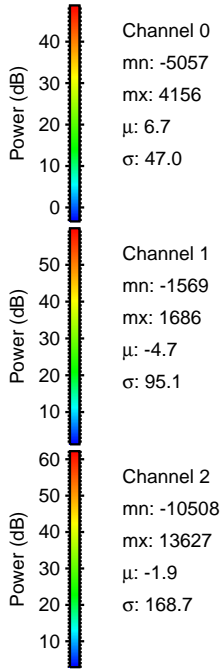
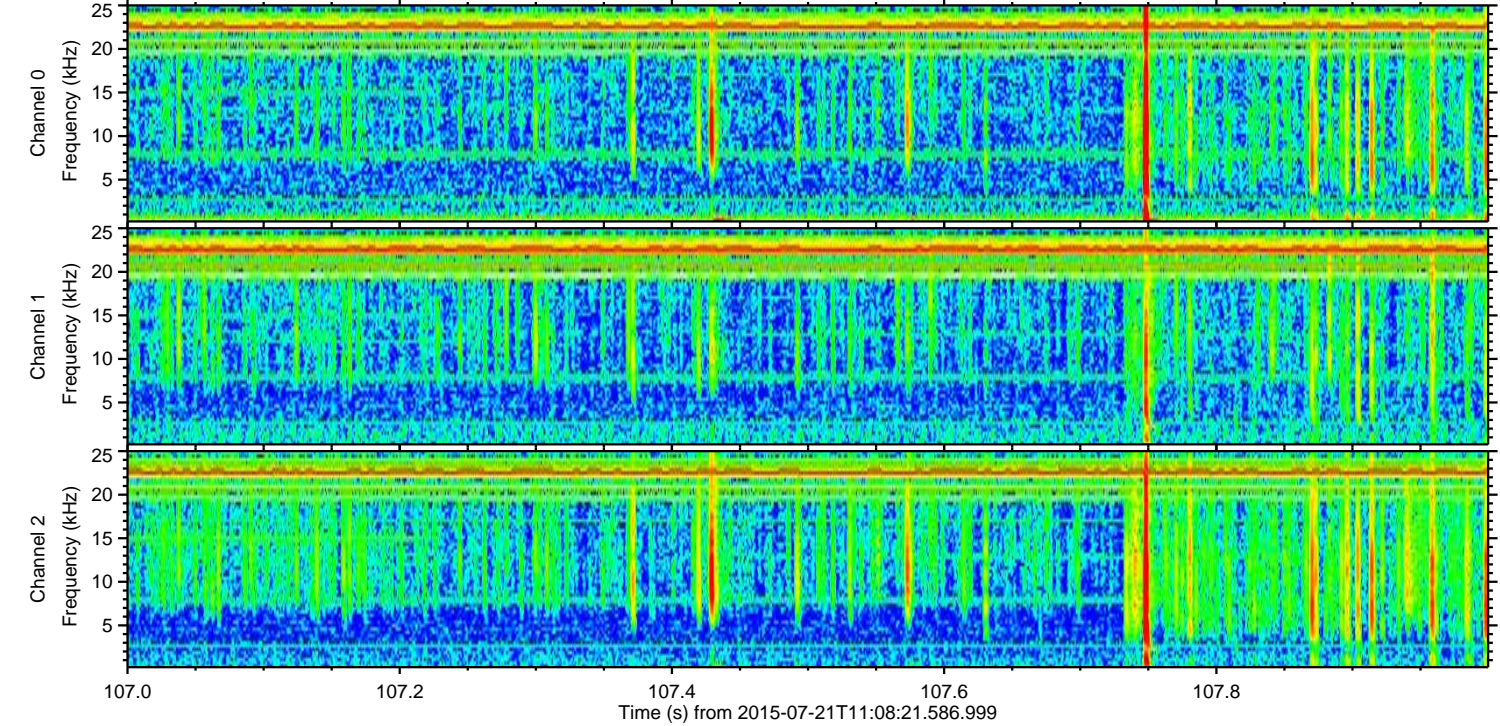
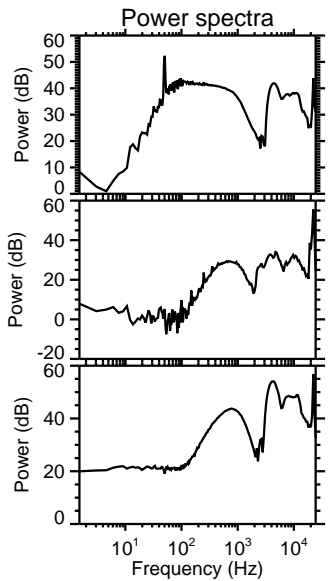
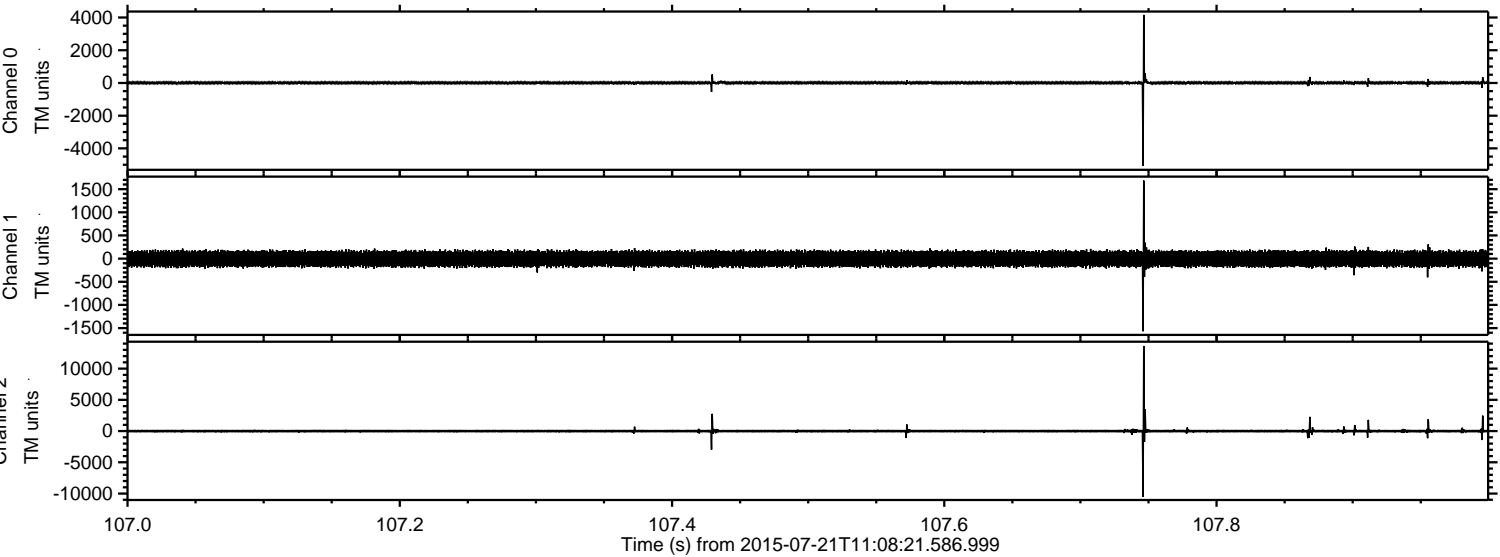

Processed Tue Jul 21 13:15:20 2015 by ELM ver.2012-10-06 from 001__elm20150721_110820__dat00.bin

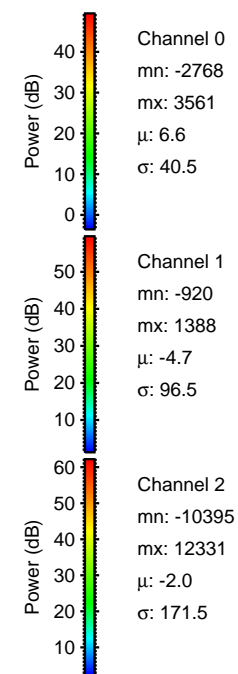
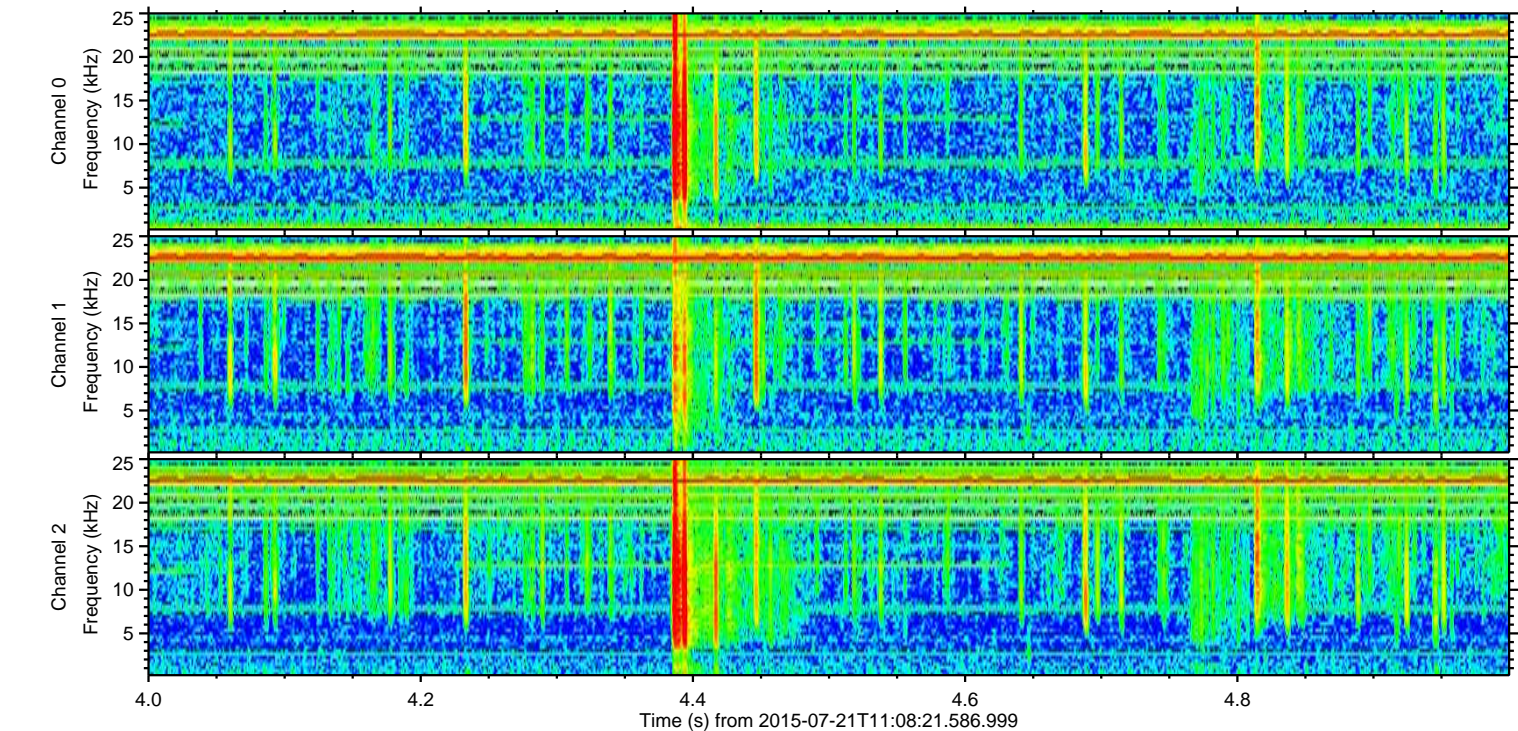
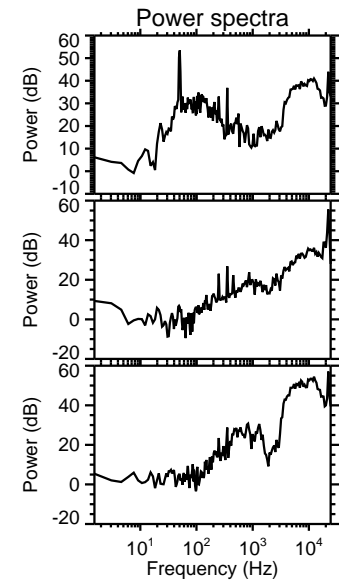
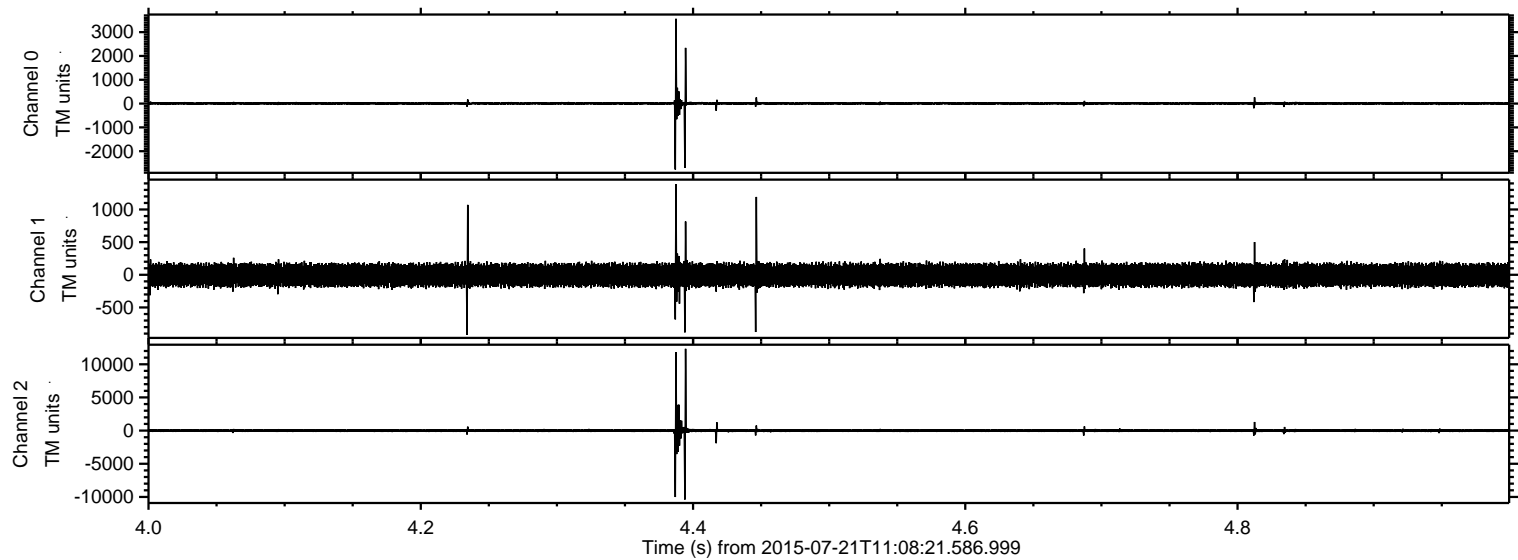

ELMAVAN 3D WAVEFORMS (Measured data sampled at 50 kHz) 51000 packets of 144 samples from 2015-07-21T11:08:21.586.999. Part 103/147

Processed Tue Jul 21 13:15:21 2015 by ELM ver.2012-10-06 from 001__elm20150721_110820__dat00.bin

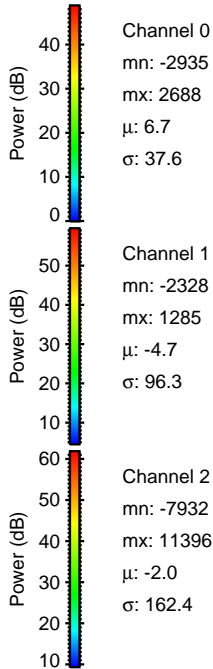
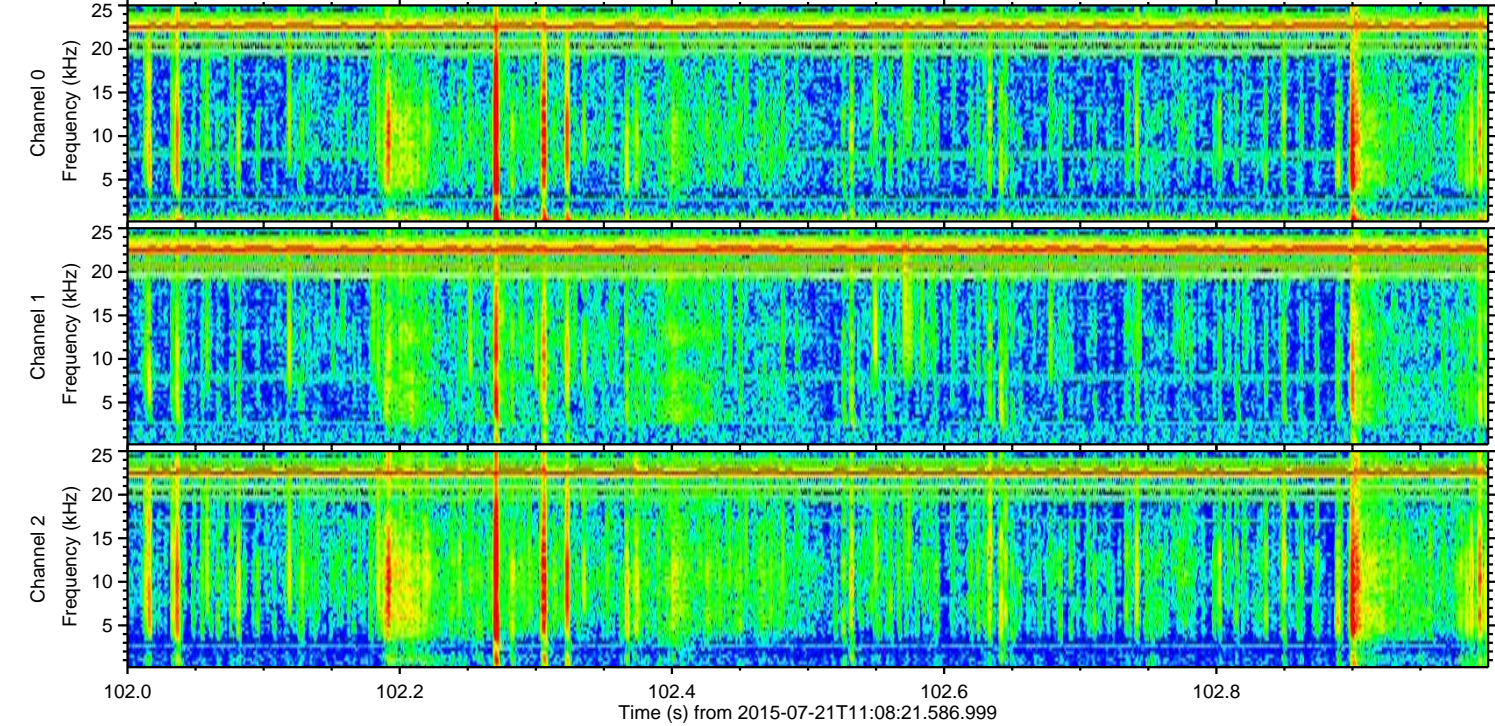
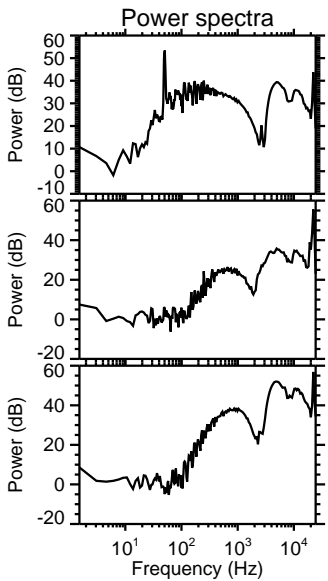
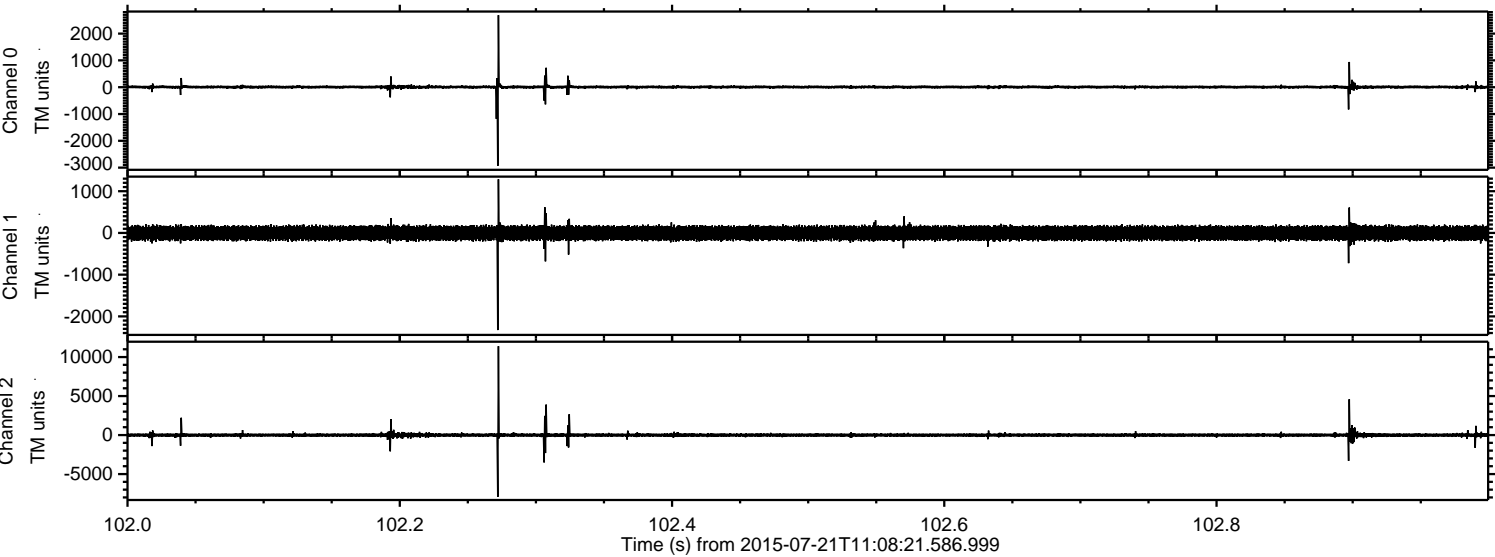

Processed Tue Jul 21 13:15:22 2015 by ELM ver.2012-10-06 from 001__elm20150721_110820__dat00.bin

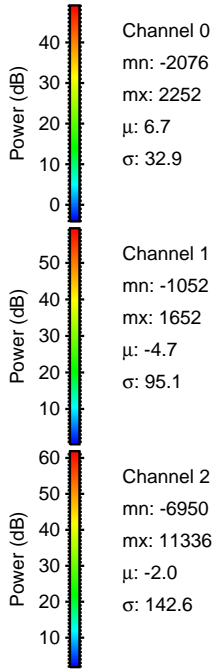
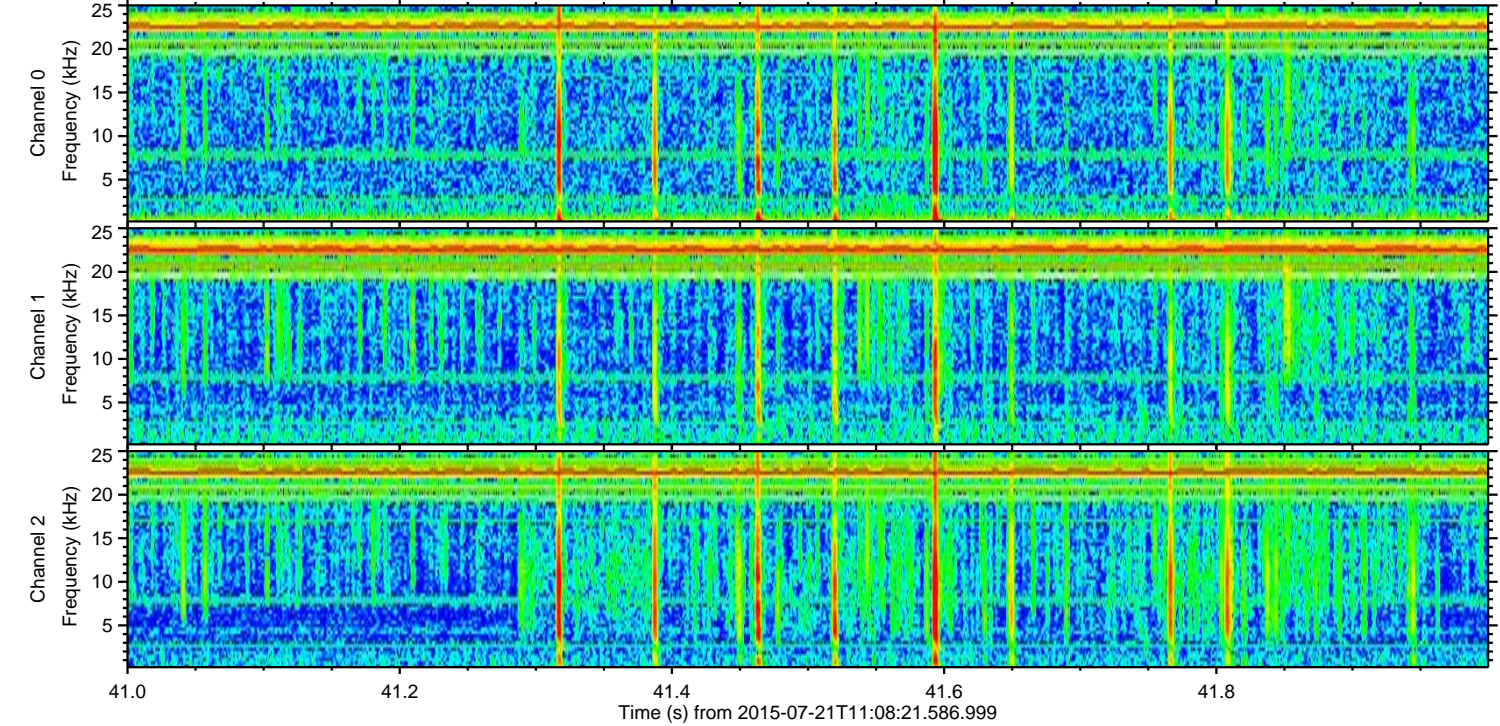
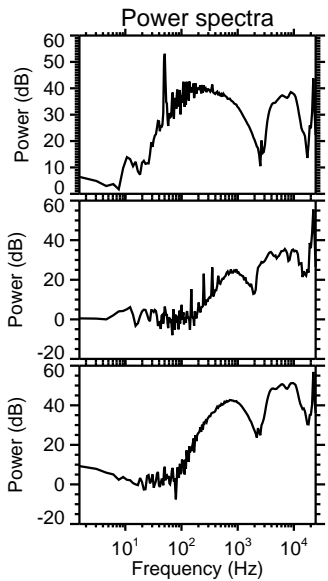
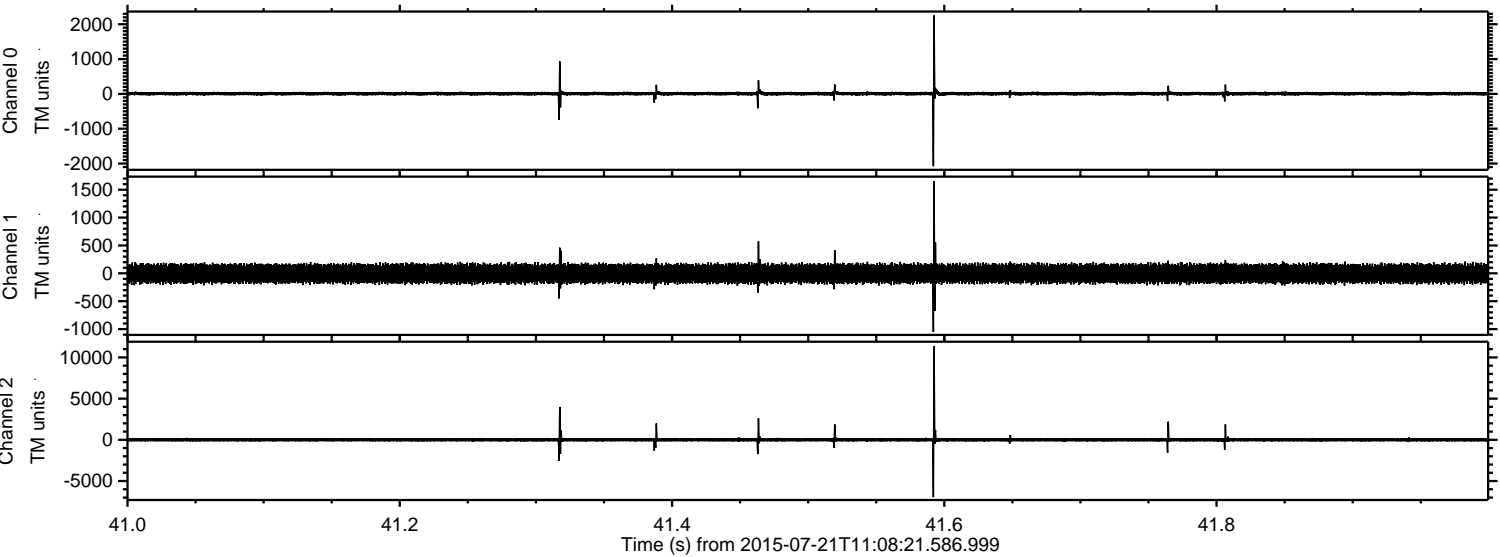

ELMAVAN 3D WAVEFORMS (Measured data sampled at 50 kHz) 51000 packets of 144 samples from 2015-07-21T11:08:21.586.999. Part 109/147

Processed Tue Jul 21 13:15:23 2015 by ELM ver.2012-10-06 from 001__elm20150721_110820__dat00.bin

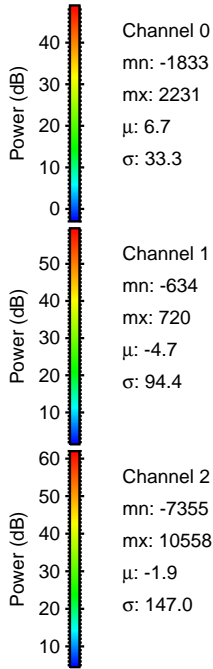
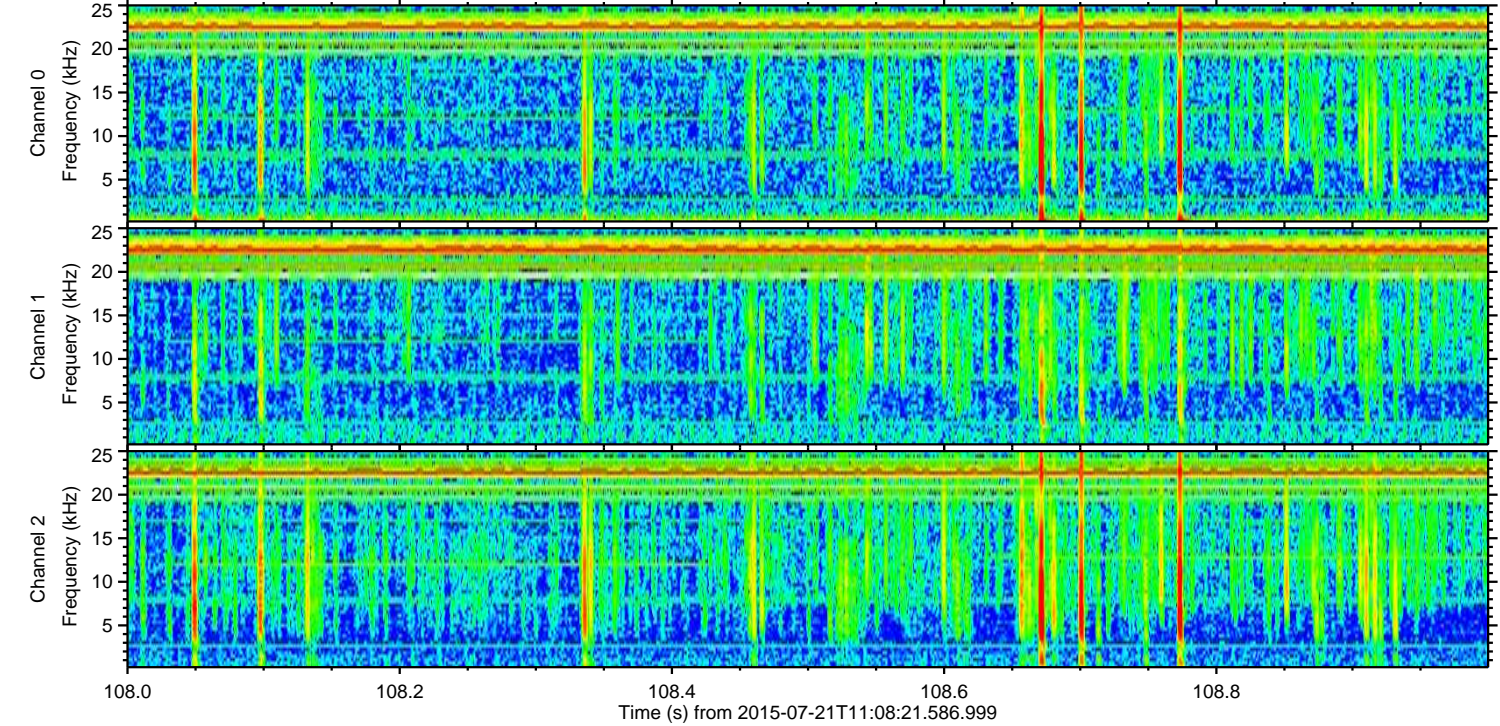
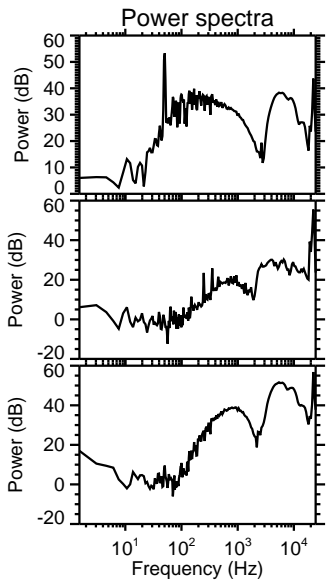
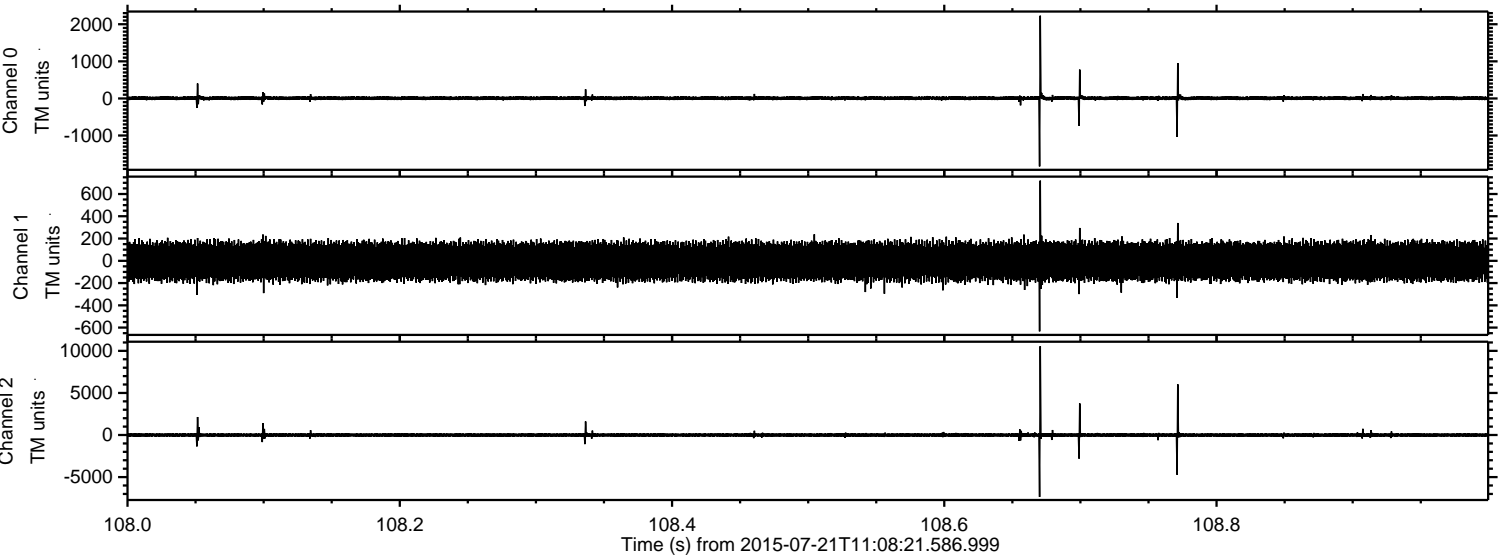

Processed Tue Jul 21 13:15:24 2015 by ELM ver.2012-10-06 from 001__elm20150721_110820__dat00.bin

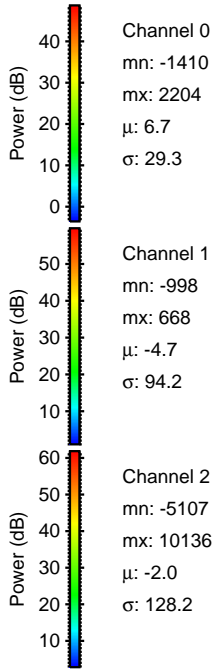
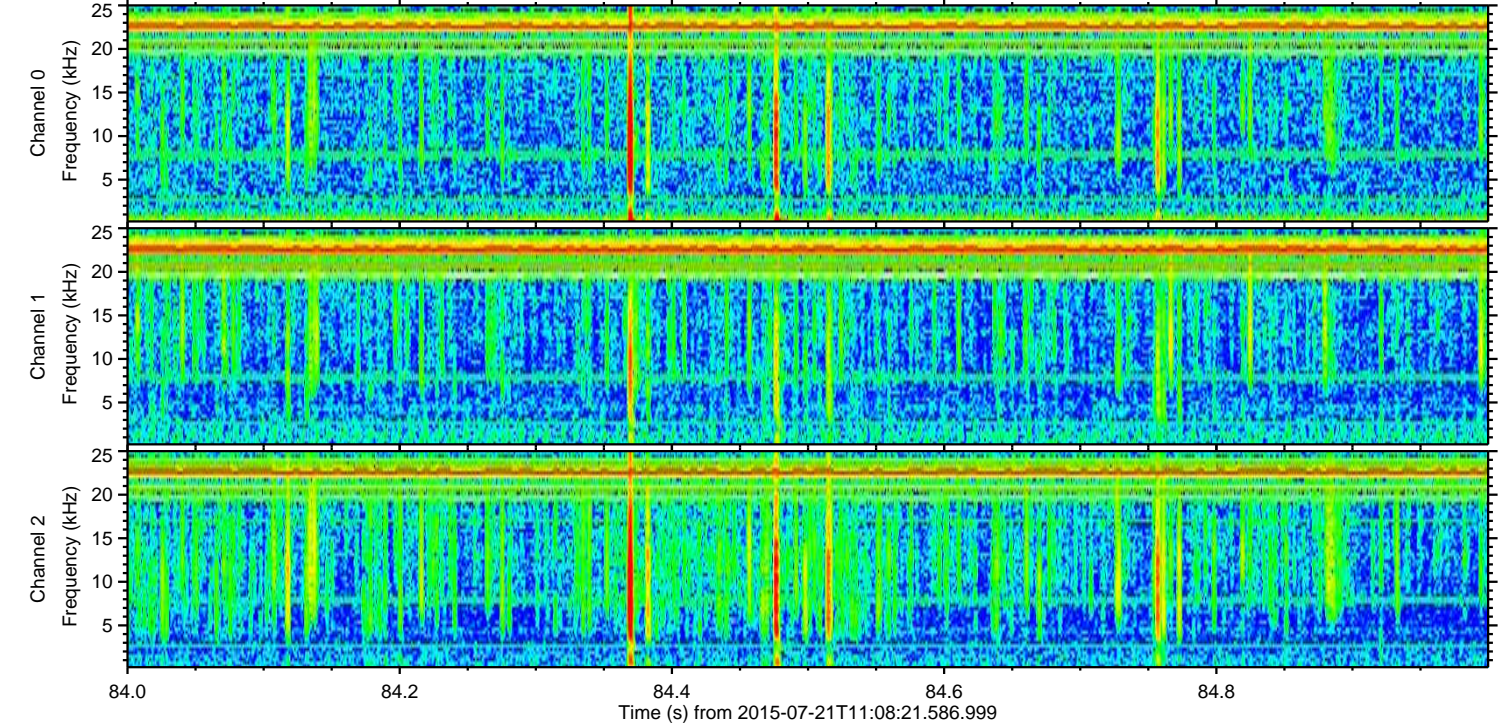
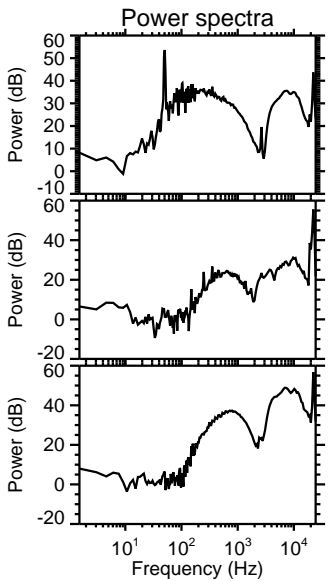
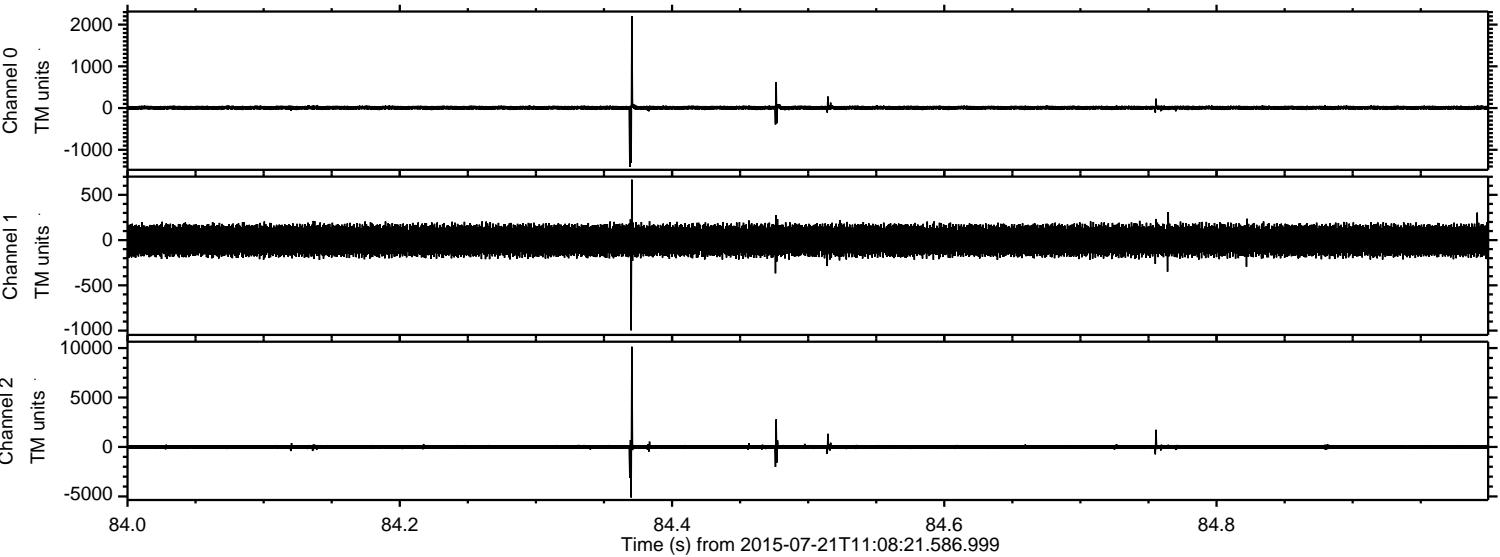

Processed Tue Jul 21 13:15:25 2015 by ELM ver.2012-10-06 from 001__elm20150721_110820__dat00.bin

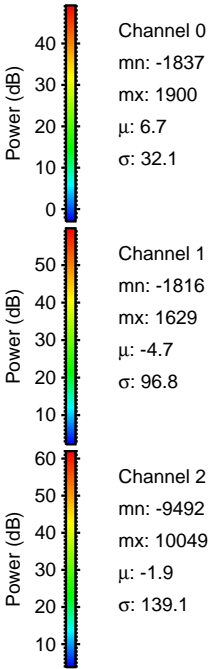
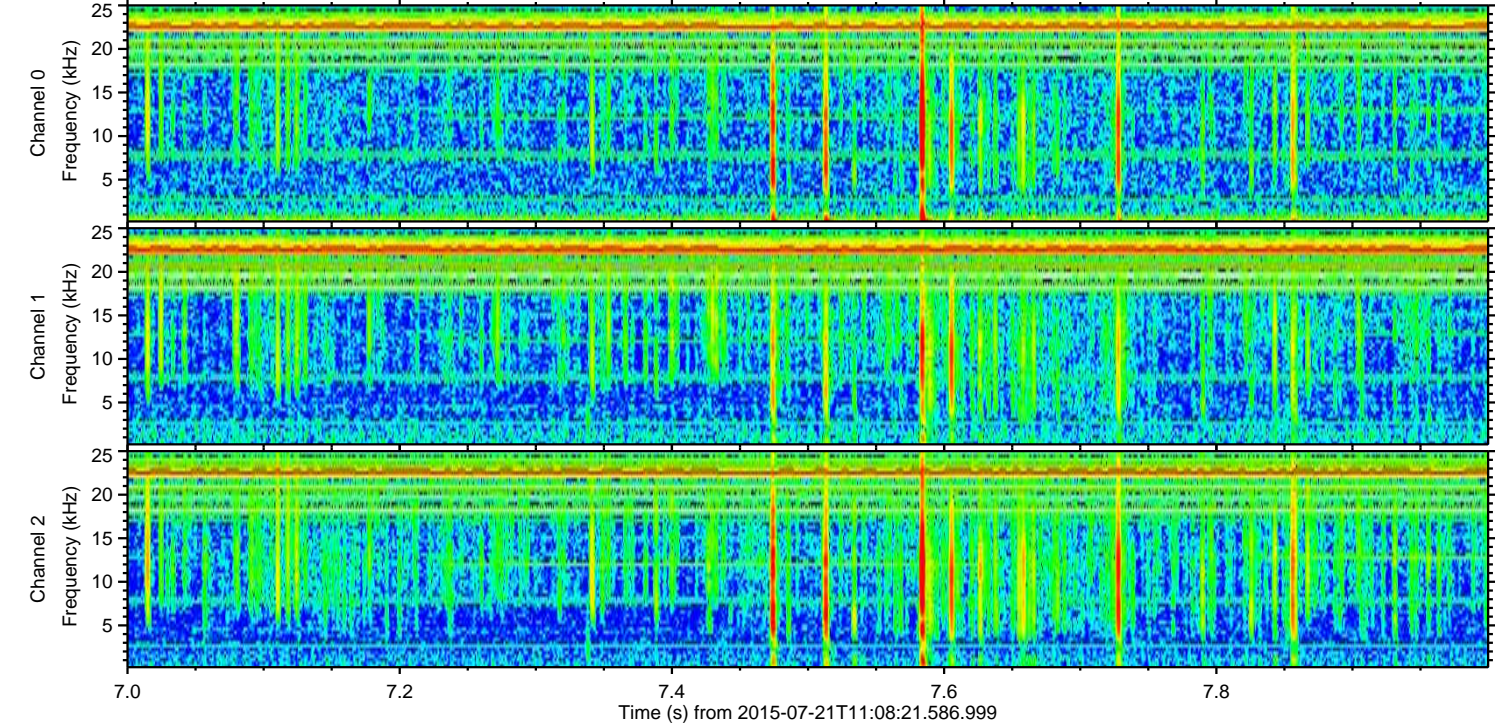
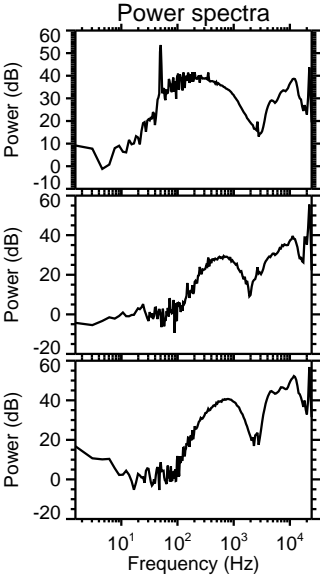
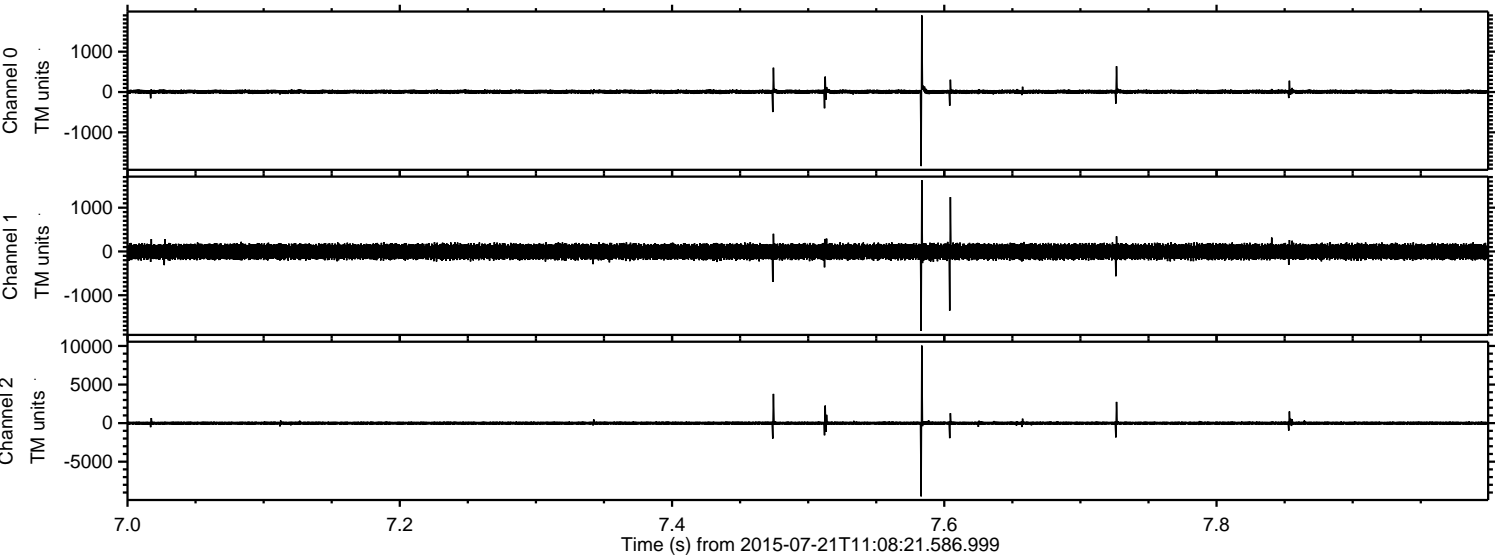

Processed Tue Jul 21 13:15:26 2015 by ELM ver.2012-10-06 from 001__elm20150721_110820__dat00.bin

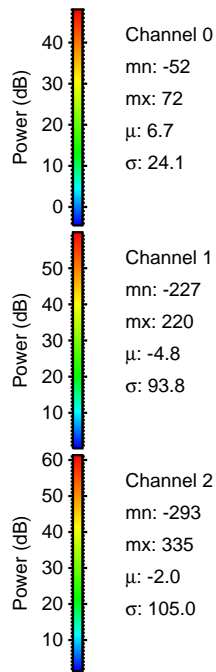
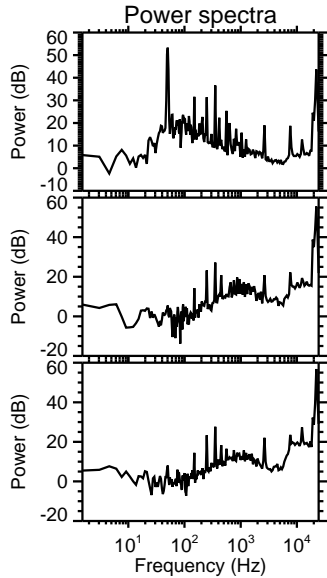
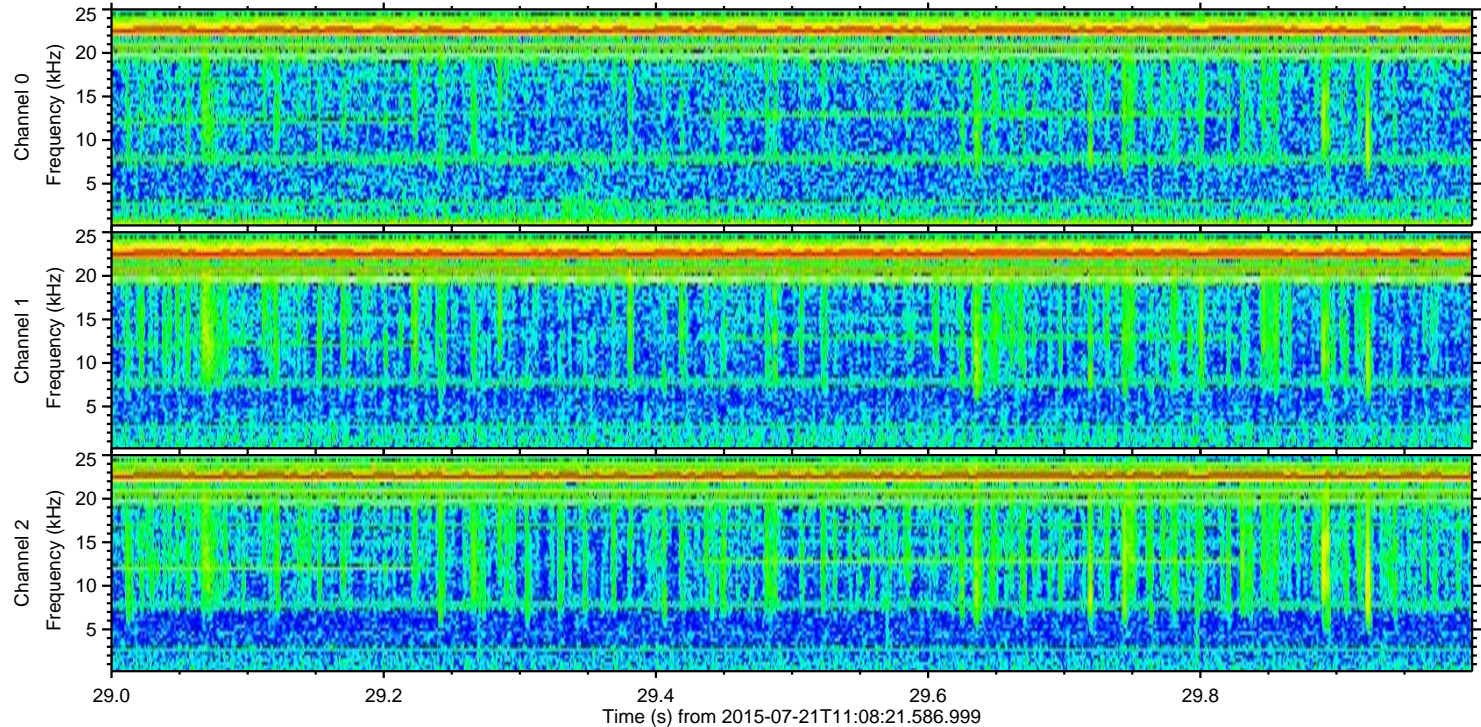
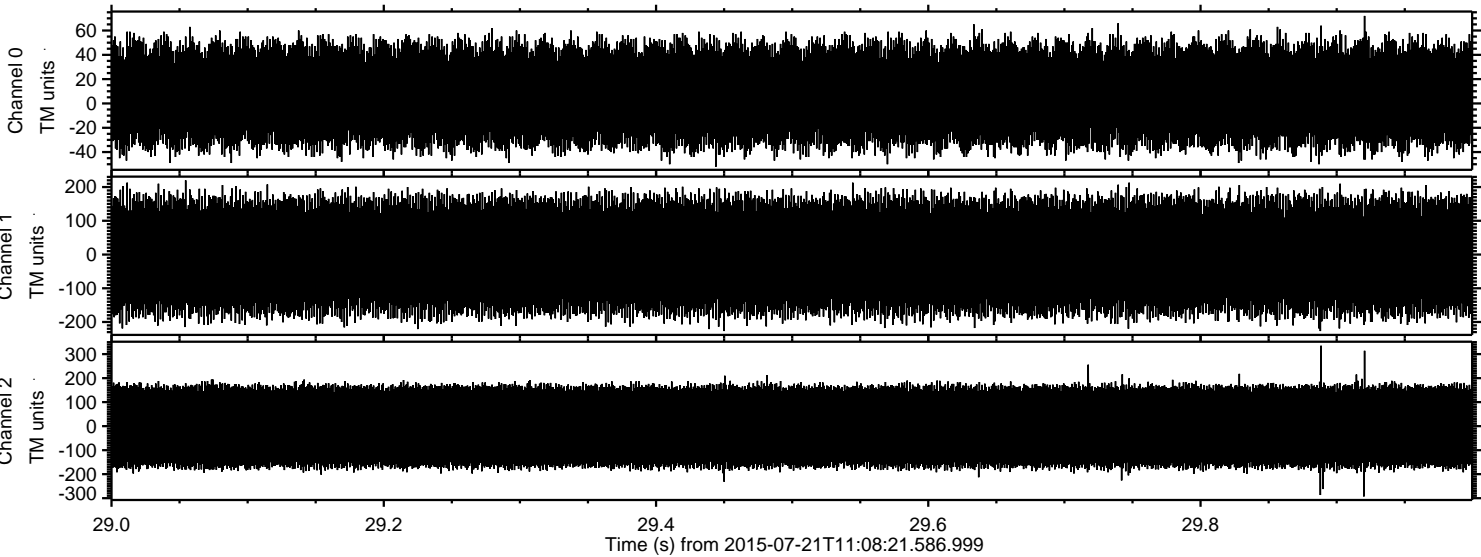

Channel 0
mn: -52
mx: 72
 μ : 6.7
 σ : 24.1

Channel 1
mn: -227
mx: 220
 μ : -4.8
 σ : 93.8

Channel 2
mn: -293
mx: 335
 μ : -2.0
 σ : 105.0