

ELMAVAN 3D WAVEFORMS (Measured data sampled at 50 kHz) 51000 packets of 144 samples from 2015-07-17T12:19:17.345.999.

Processed Fri Jul 17 14:26:02 2015 by ELM ver.2012-10-06 from 001__elm20150717_121916__dat00.bin

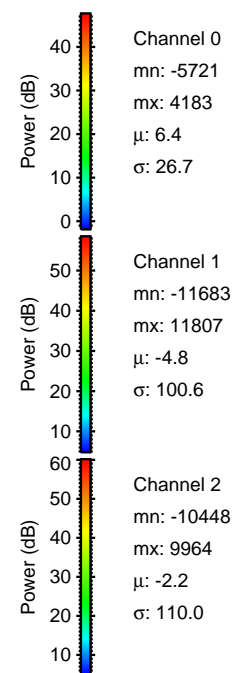

Processed Fri Jul 17 14:26:18 2015 by ELM ver.2012-10-06 from 001__elm20150717_121916__dat00.bin

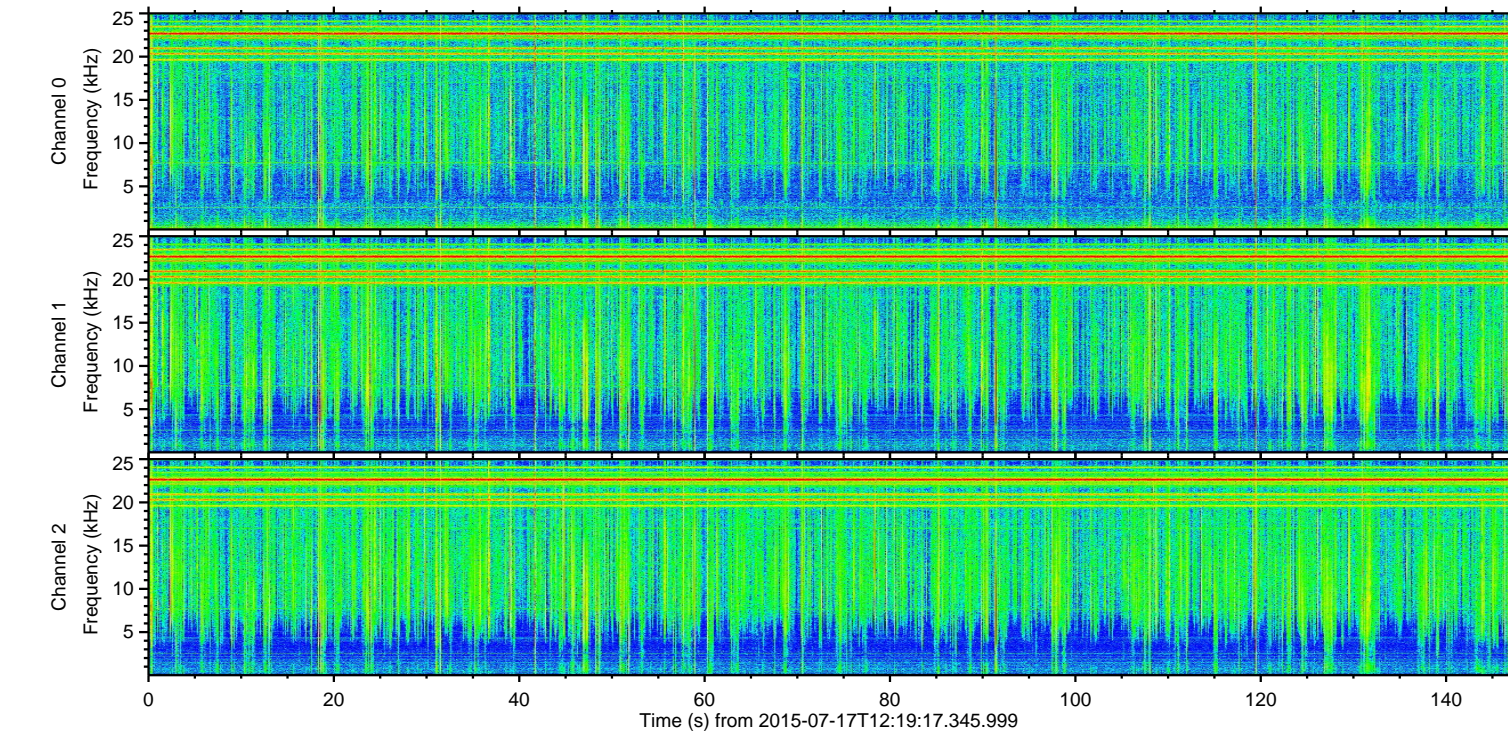
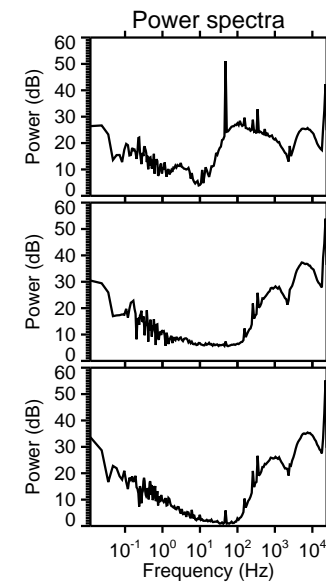
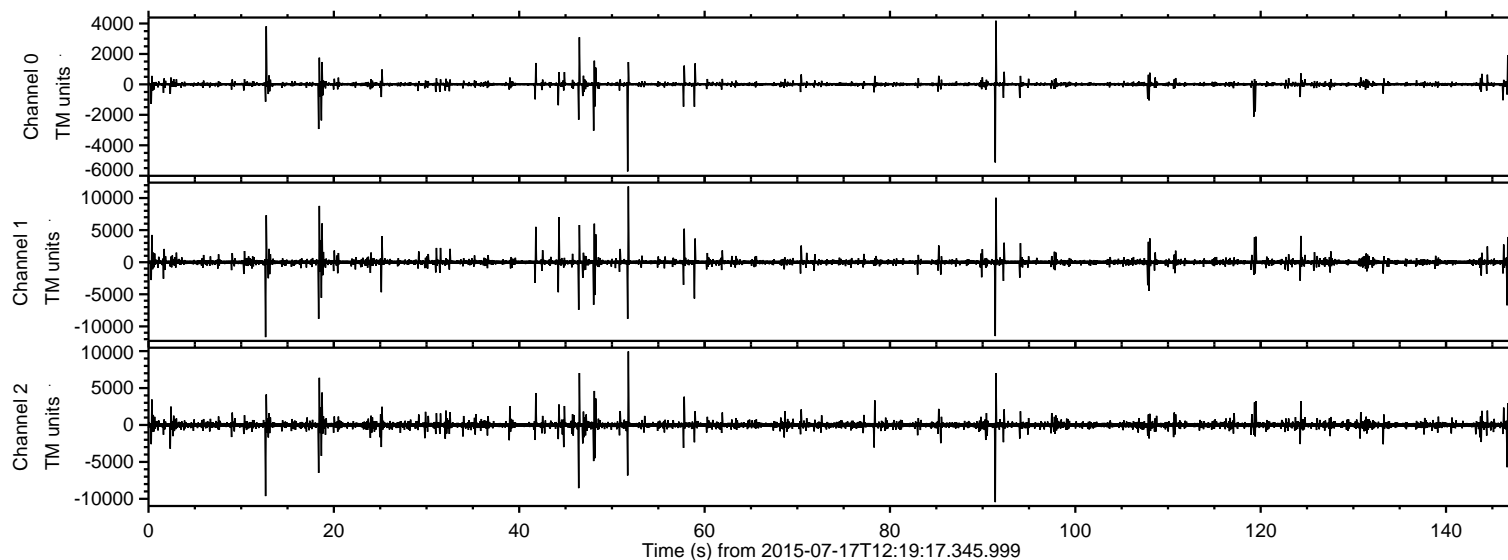
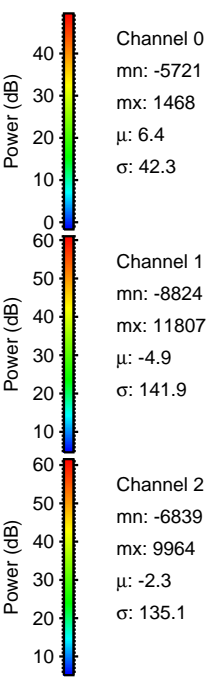
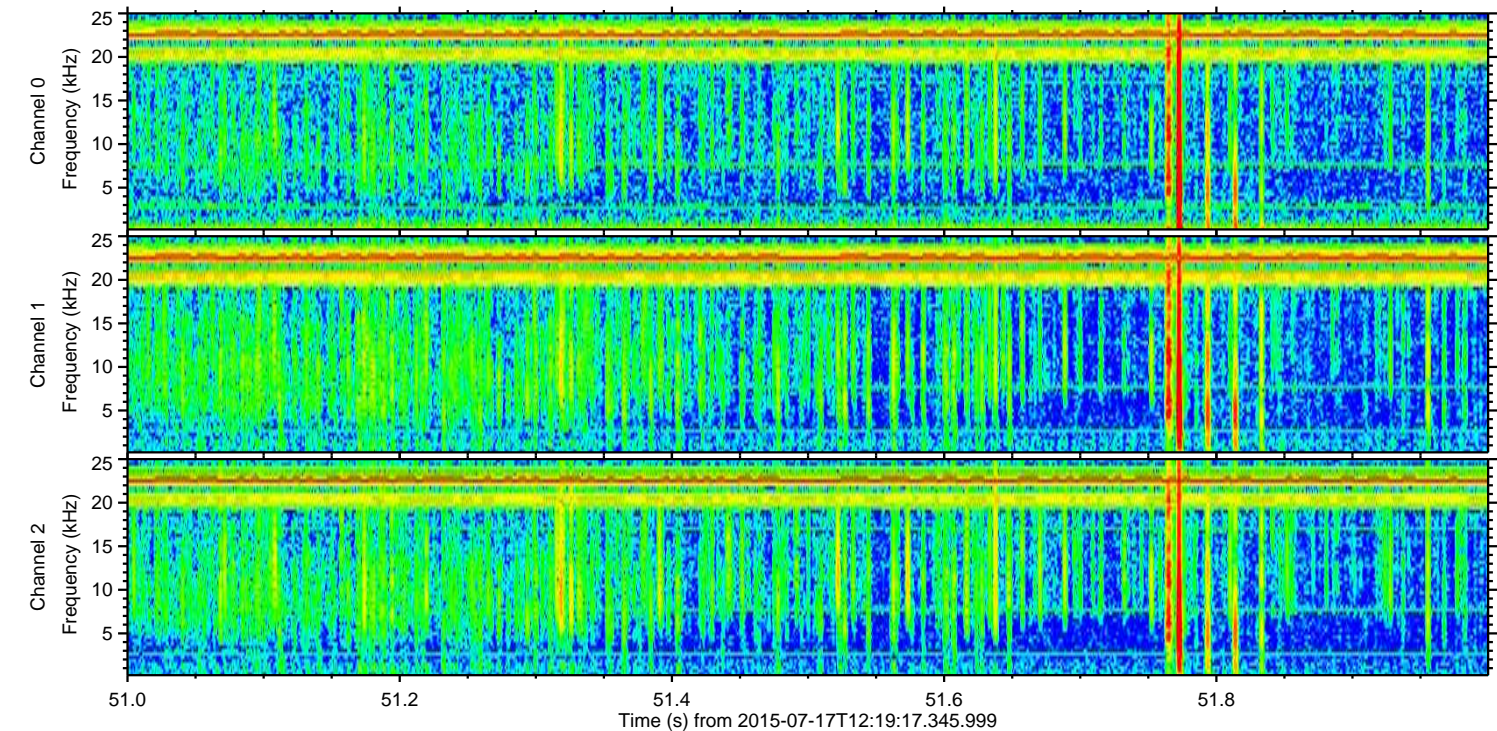
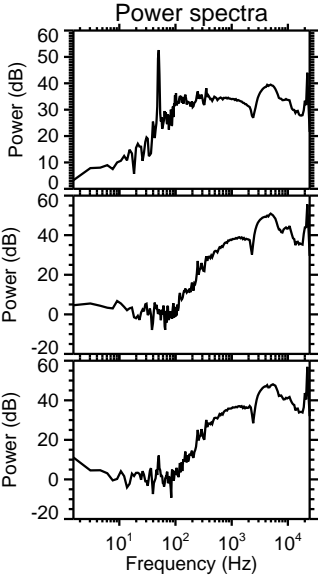
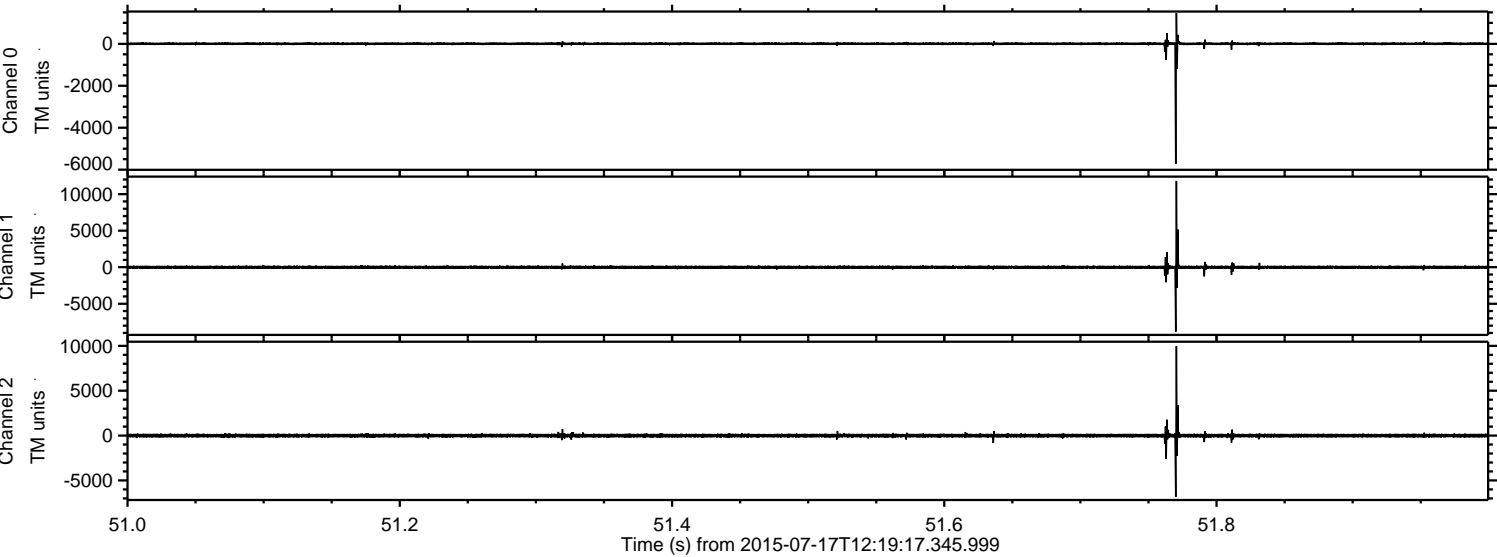

Processed Fri Jul 17 14:26:21 2015 by ELM ver.2012-10-06 from 001__elm20150717_121916__dat00.bin

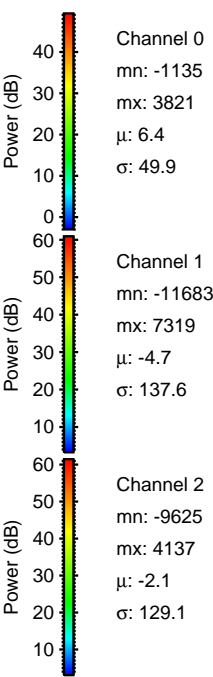
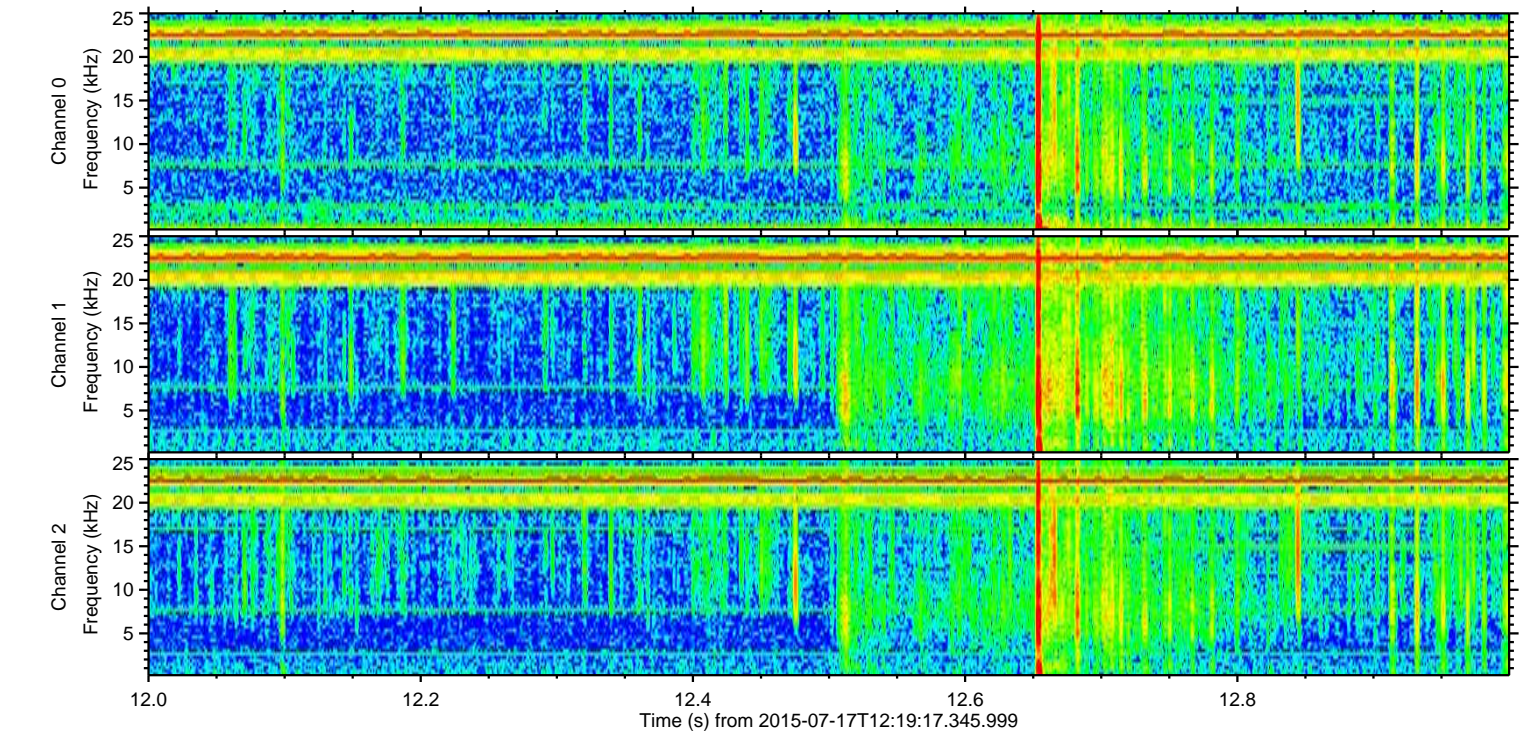
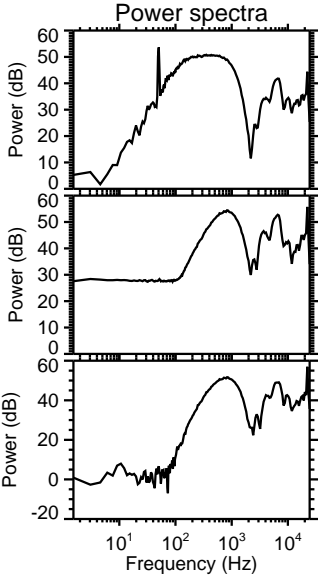
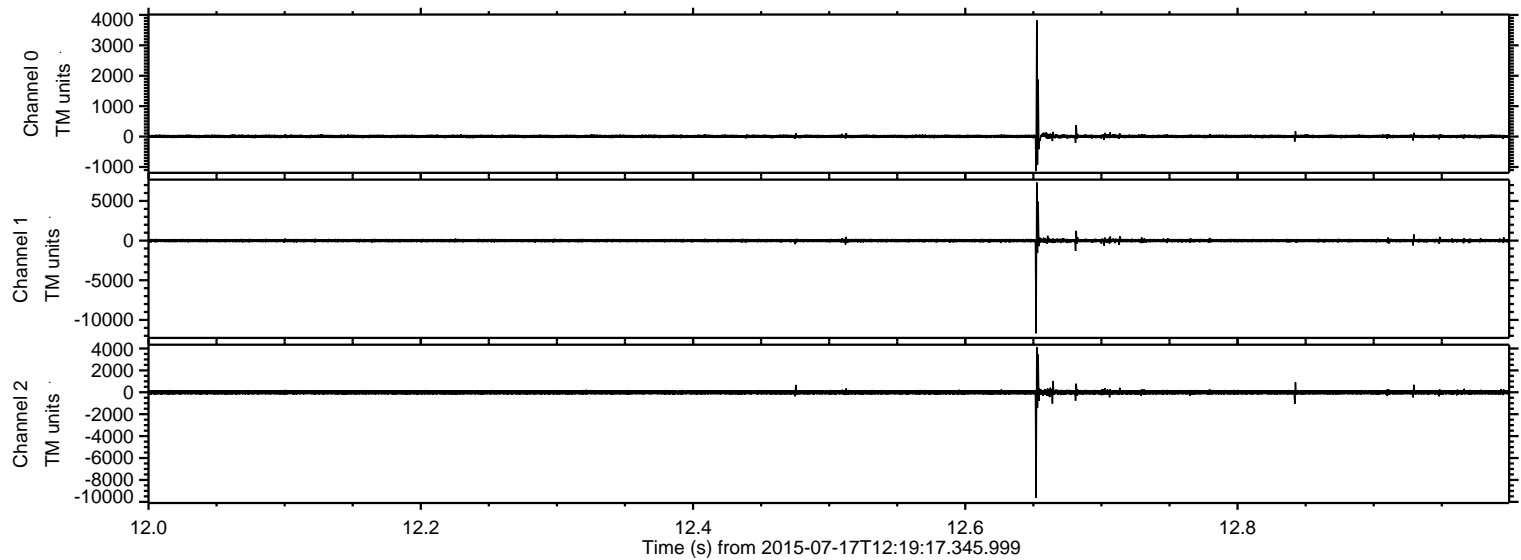

Processed Fri Jul 17 14:26:23 2015 by ELM ver.2012-10-06 from 001__elm20150717_121916__dat00.bin

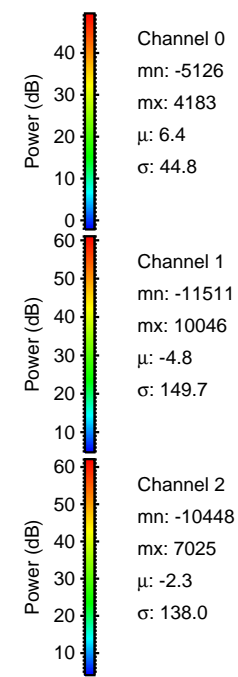
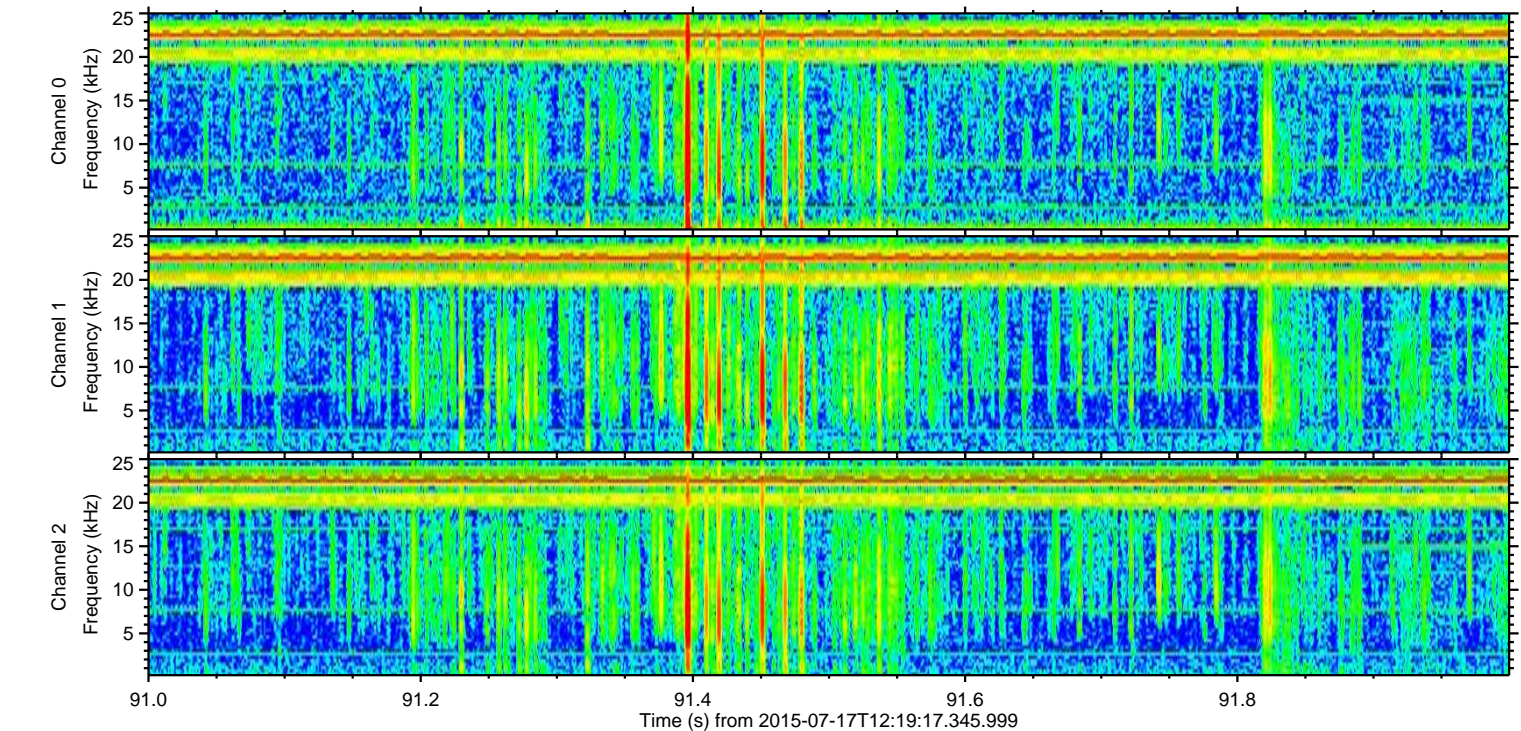
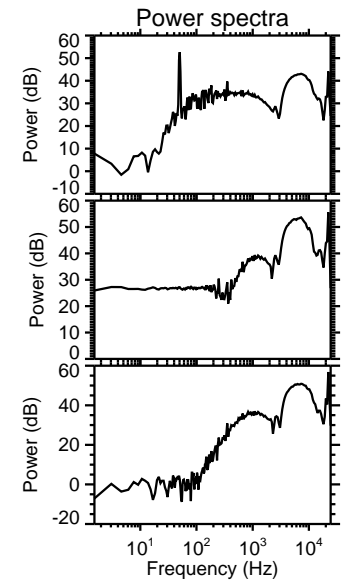
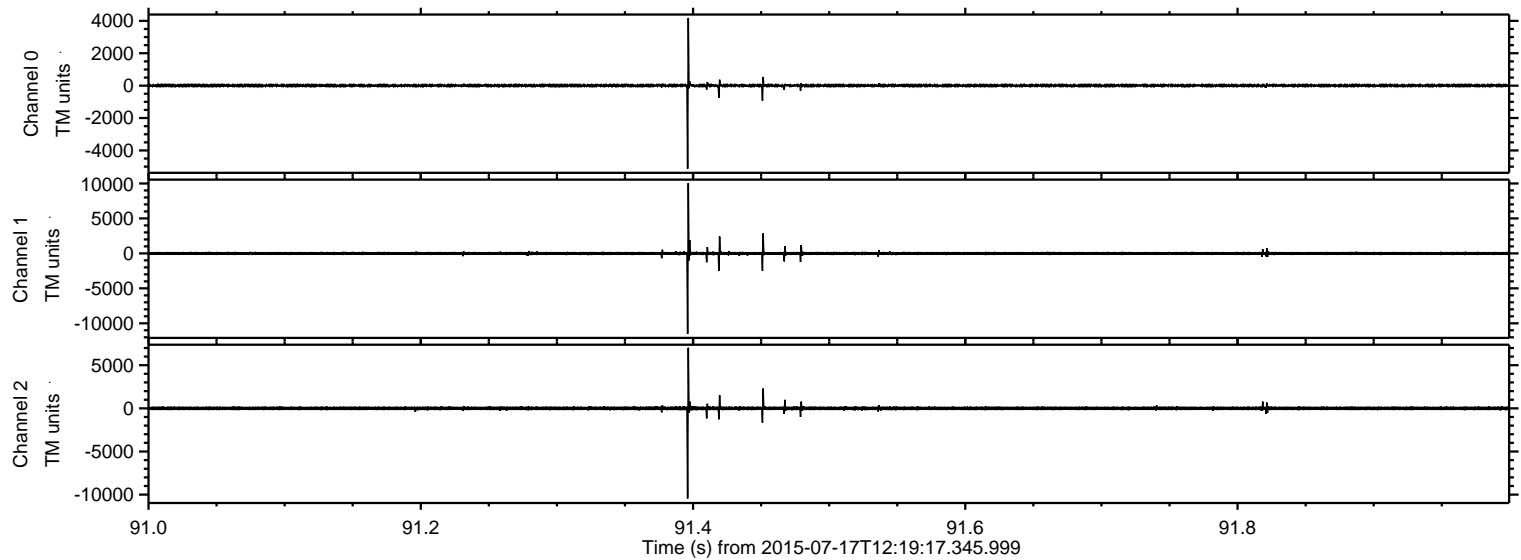

Processed Fri Jul 17 14:26:25 2015 by ELM ver.2012-10-06 from 001__elm20150717_121916__dat00.bin

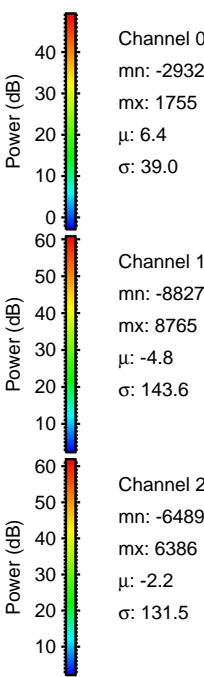
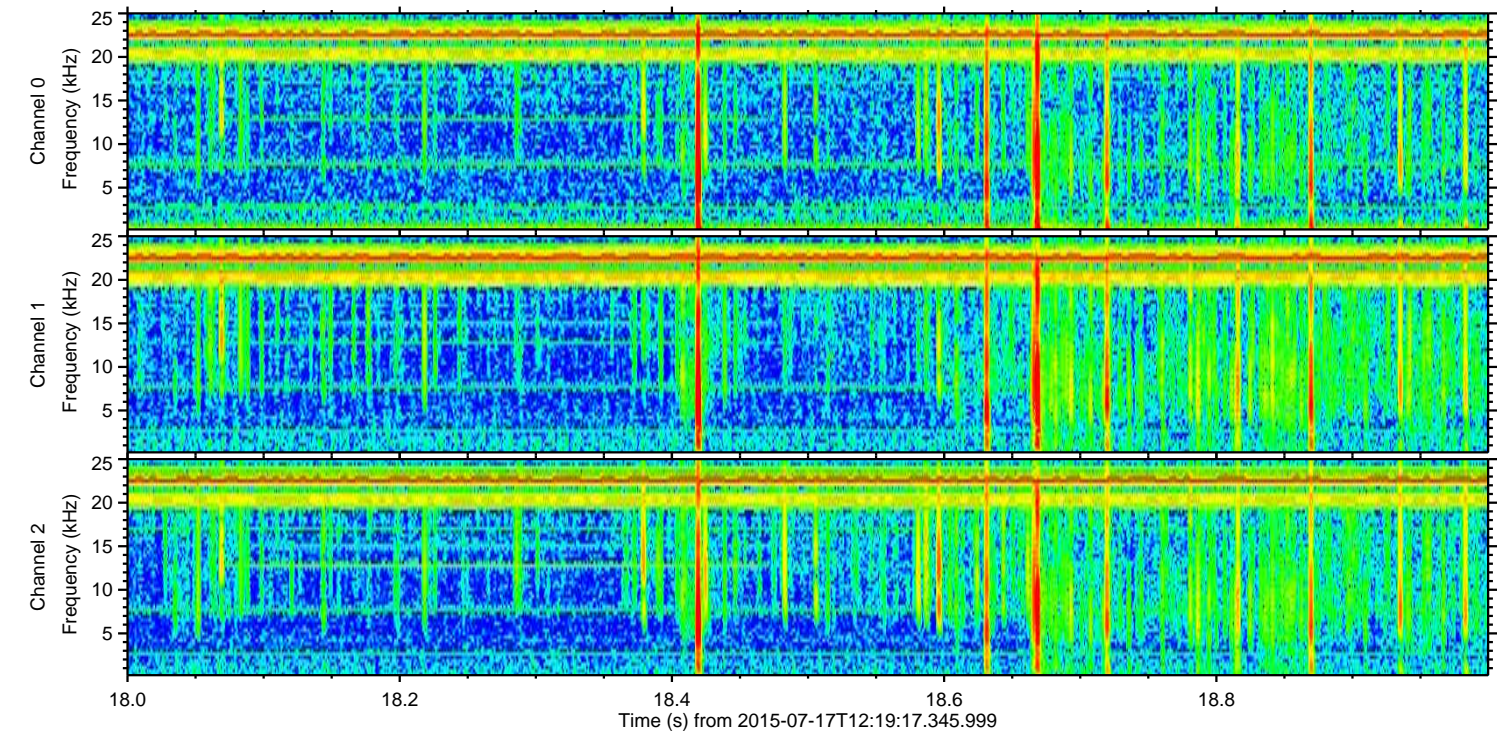
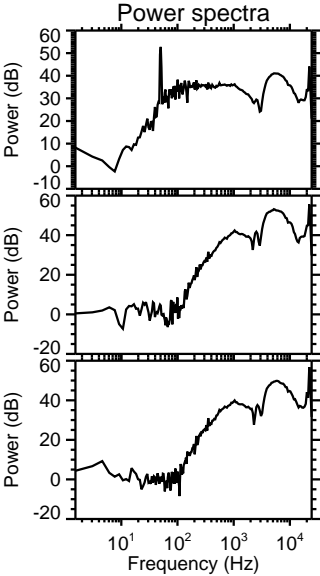
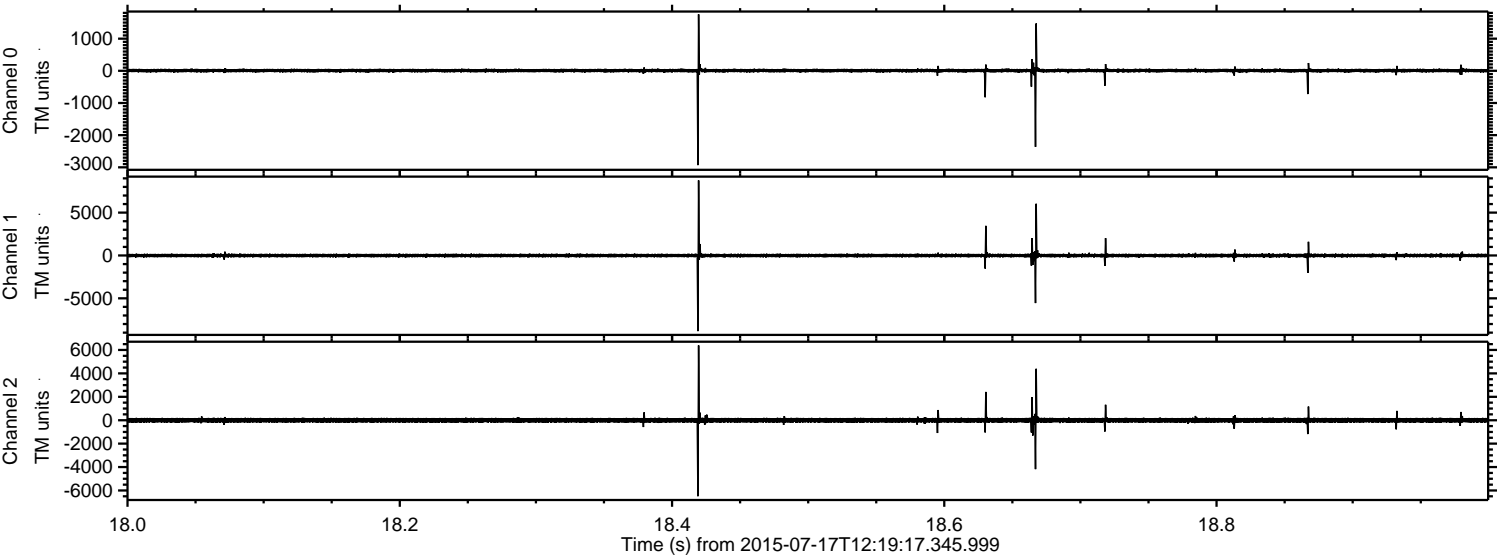

ELMAVAN 3D WAVEFORMS (Measured data sampled at 50 kHz) 51000 packets of 144 samples from 2015-07-17T12:19:17.345.999. Part 47/147

Processed Fri Jul 17 14:26:27 2015 by ELM ver.2012-10-06 from 001__elm20150717_121916__dat00.bin

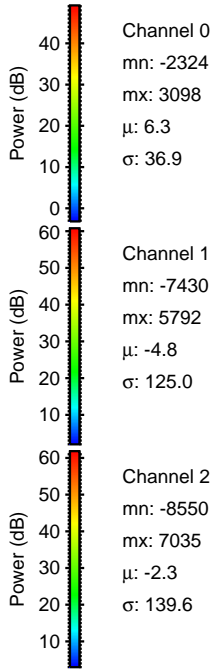
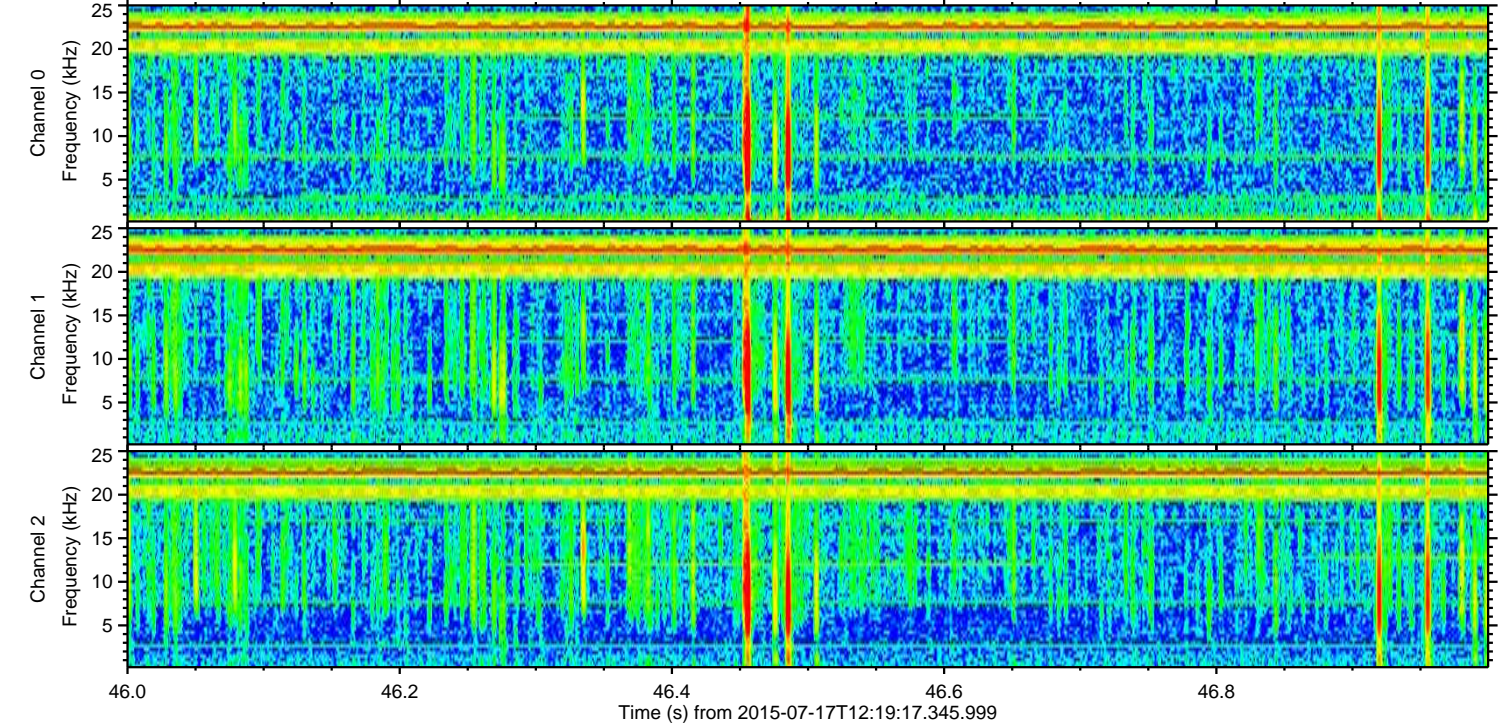
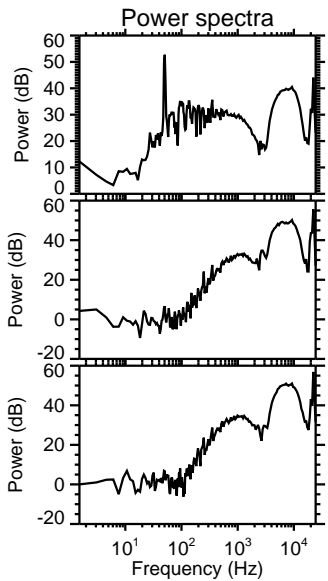
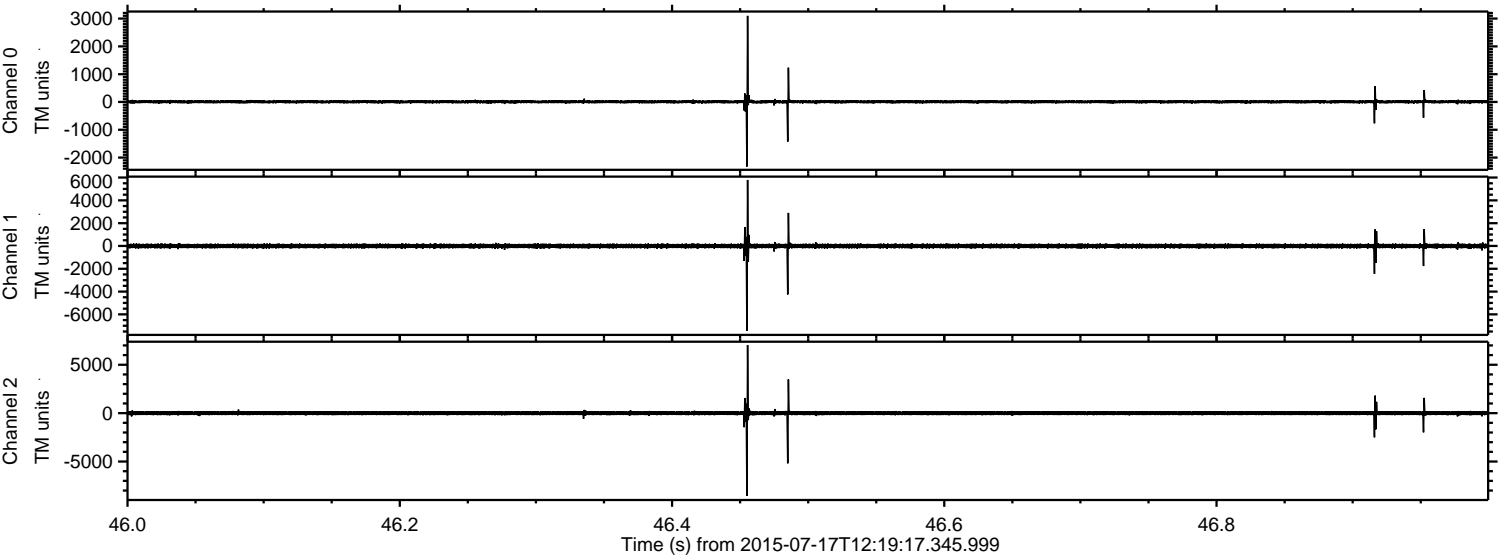

Processed Fri Jul 17 14:26:28 2015 by ELM ver.2012-10-06 from 001__elm20150717_121916__dat00.bin

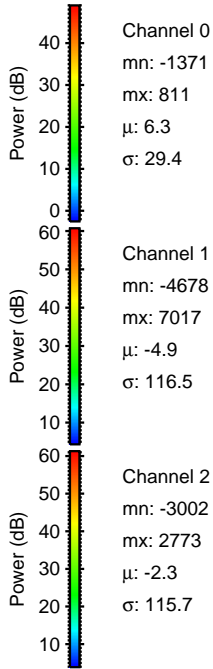
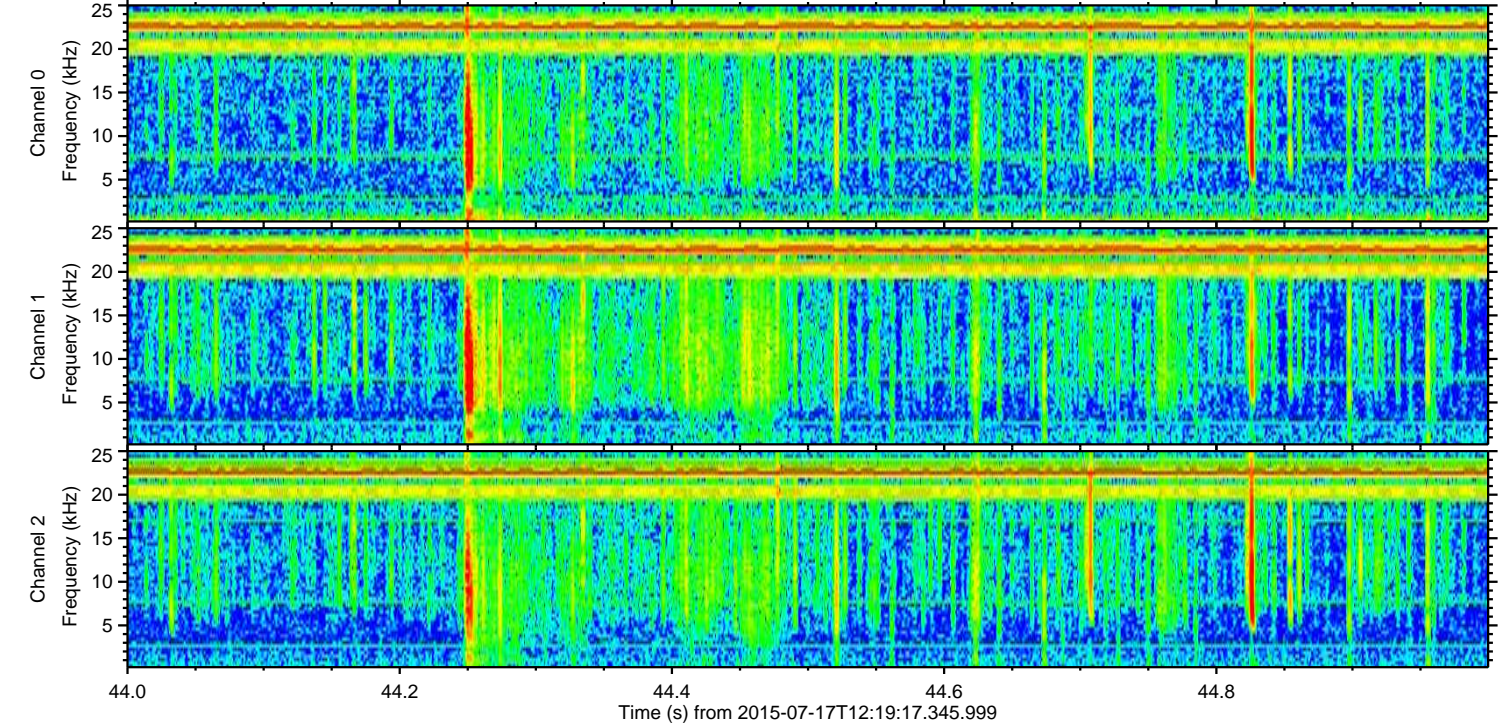
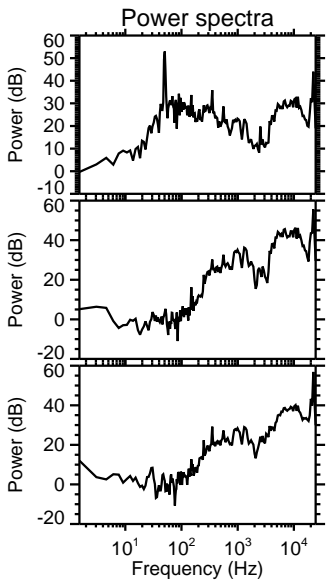
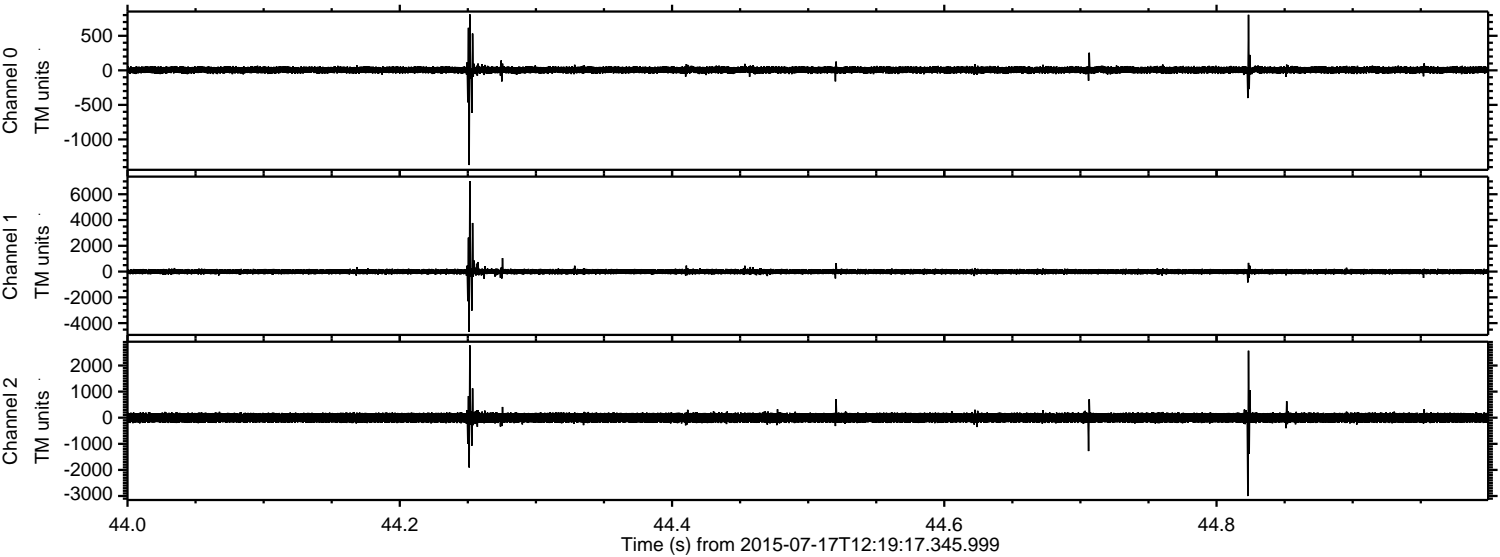

Processed Fri Jul 17 14:26:29 2015 by ELM ver.2012-10-06 from 001__elm20150717_121916__dat00.bin

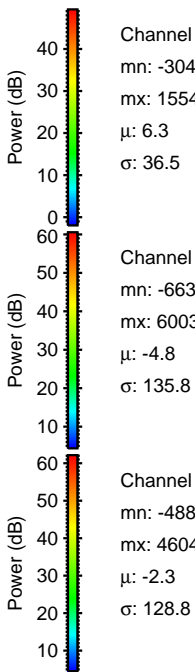
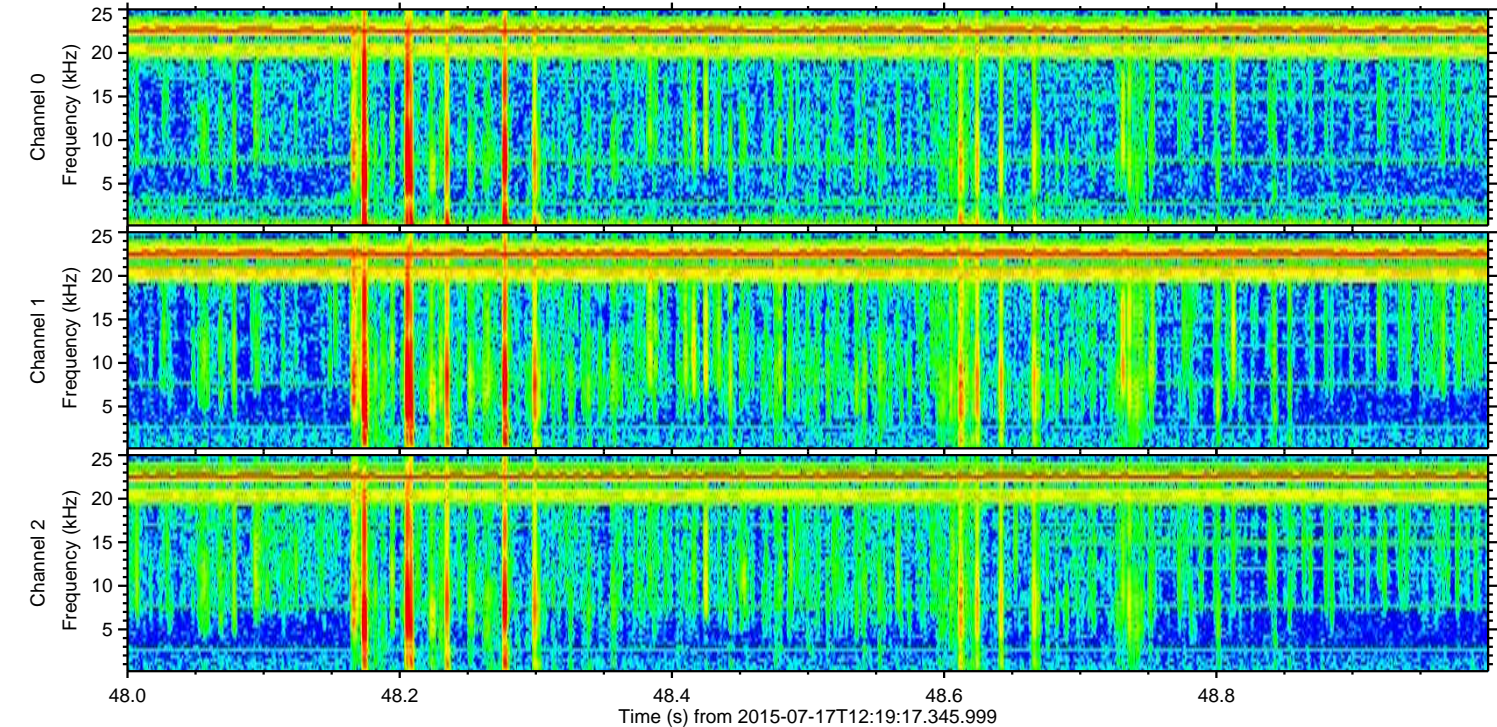
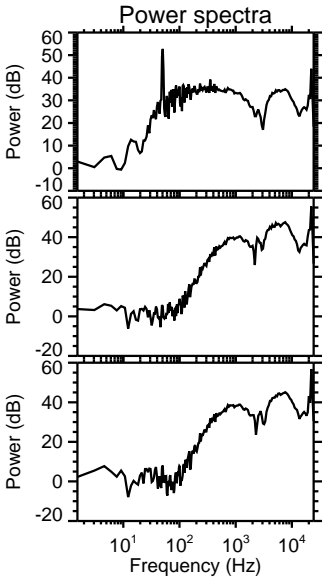
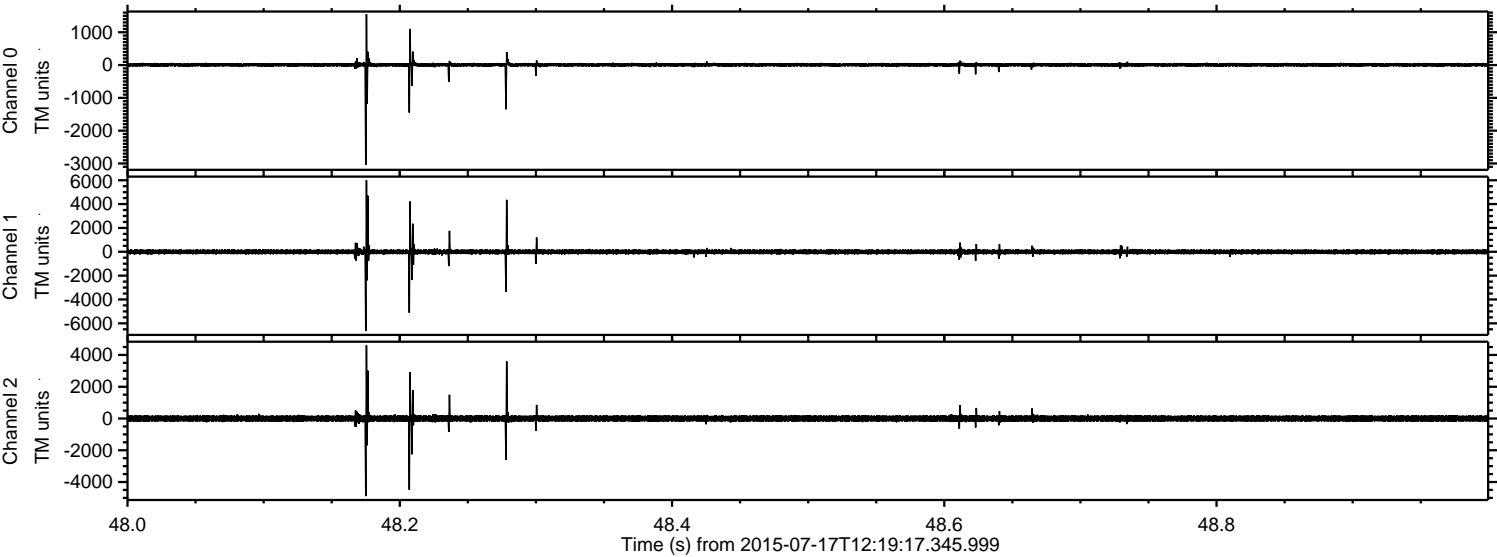

Processed Fri Jul 17 14:26:30 2015 by ELM ver.2012-10-06 from 001__elm20150717_121916__dat00.bin

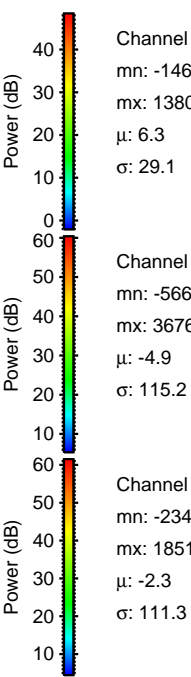
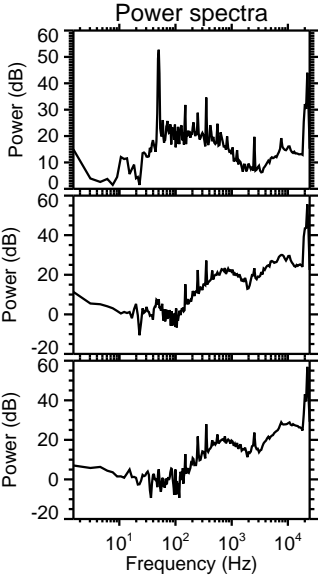
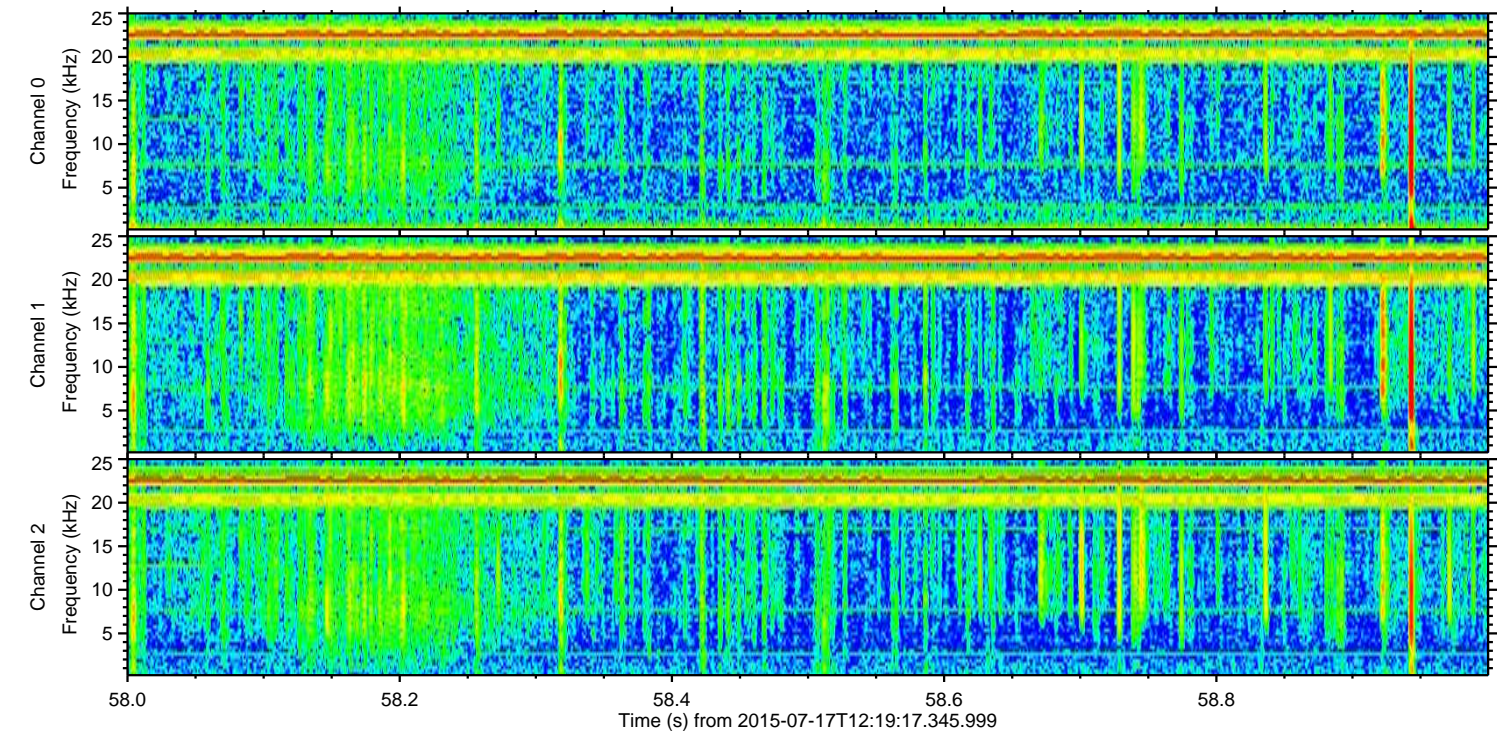
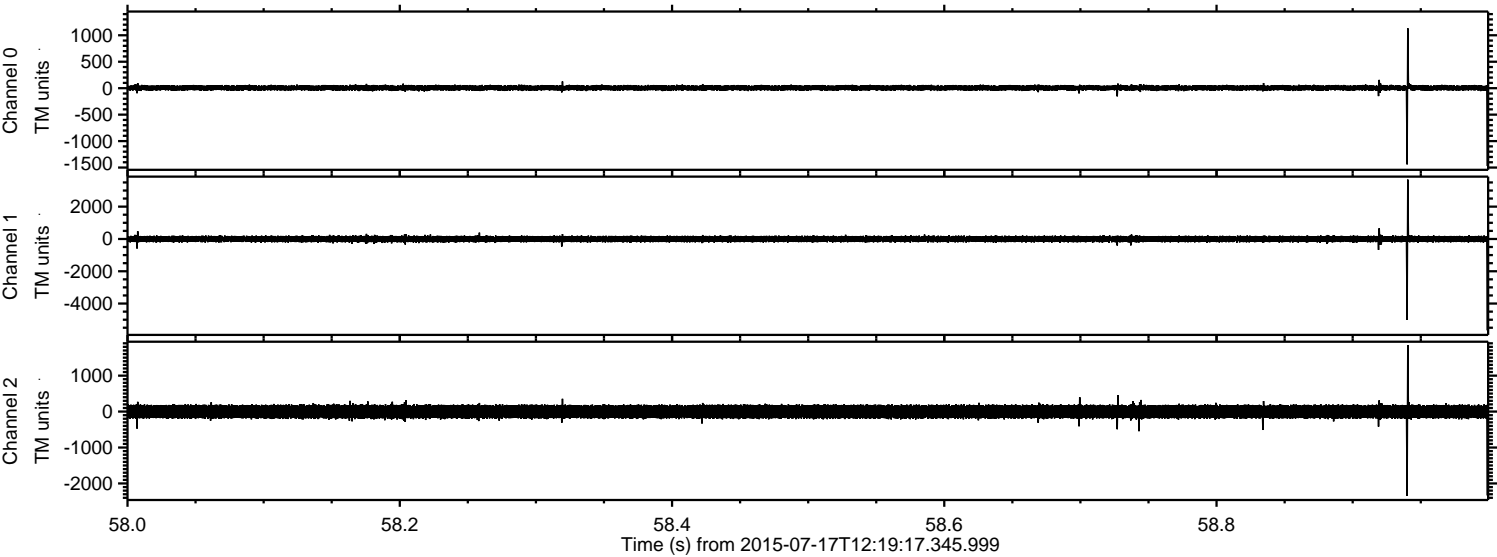

Processed Fri Jul 17 14:26:31 2015 by ELM ver.2012-10-06 from 001__elm20150717_121916__dat00.bin

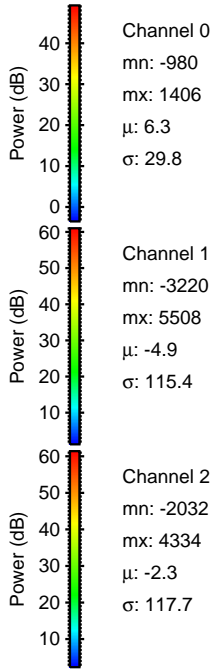
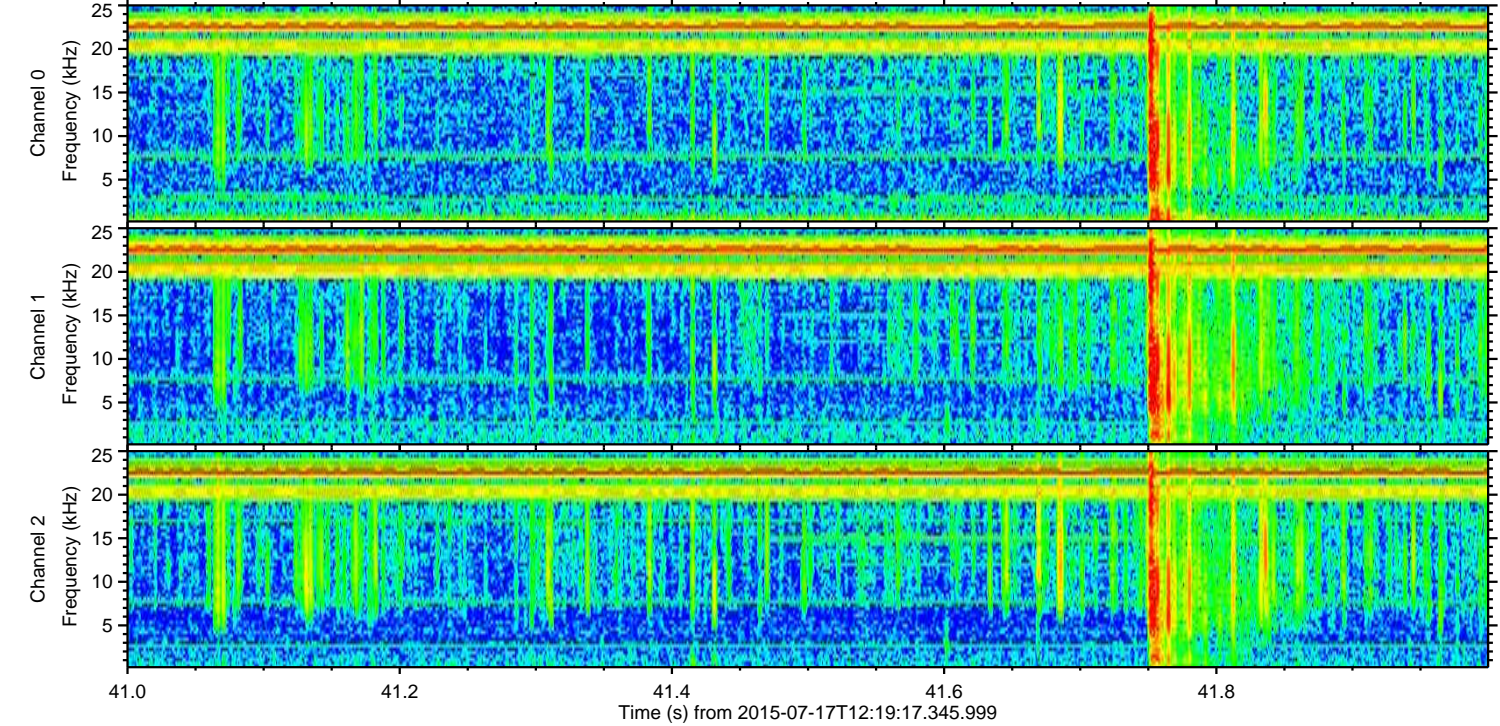
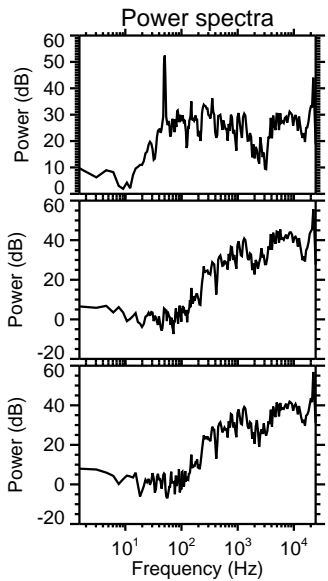
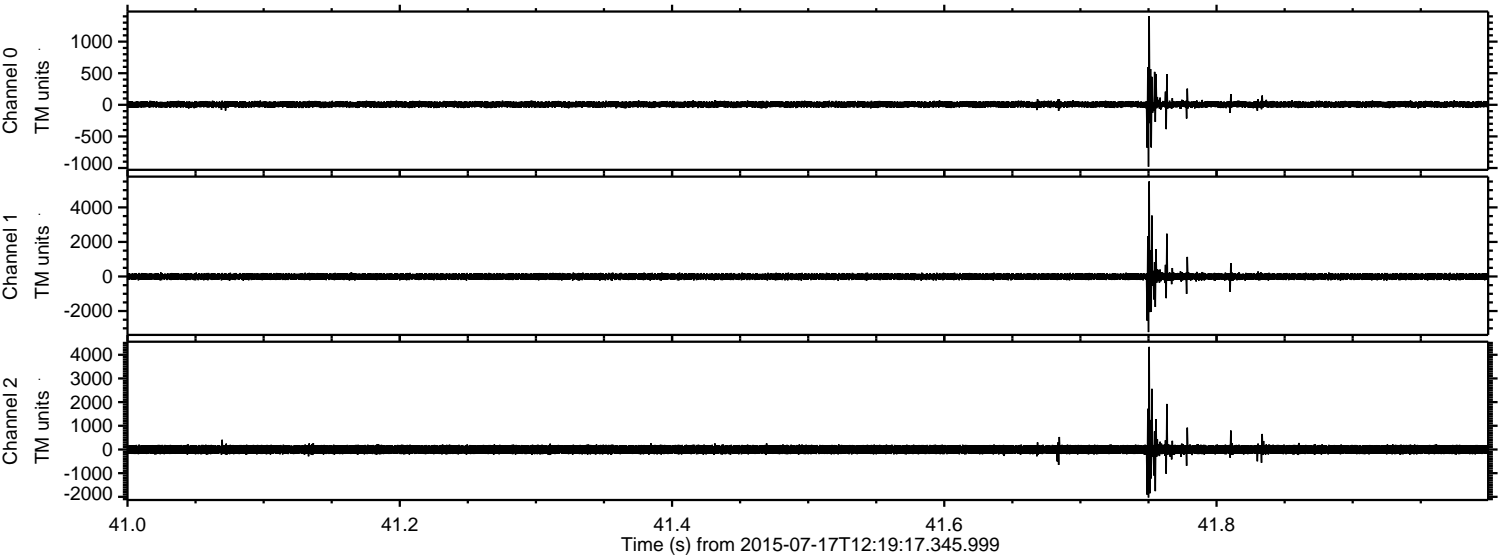

Channel 0
mn: -980
mx: 1406
 μ : 6.3
 σ : 29.8

Channel 1
mn: -3220
mx: 5508
 μ : -4.9
 σ : 115.4

Channel 2
mn: -2032
mx: 4334
 μ : -2.3
 σ : 117.7

