

ELMAVAN 3D WAVEFORMS (Measured data sampled at 50 kHz) 51000 packets of 144 samples from 2015-07-15T11:12:11.748.999.

Processed Wed Jul 15 13:18:05 2015 by ELM ver.2012-10-06 from 001__elm20150715_111210__dat00.bin

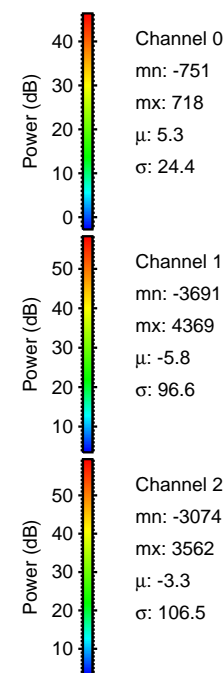

Processed Wed Jul 15 13:18:22 2015 by ELM ver.2012-10-06 from 001__elm20150715_111210__dat00.bin

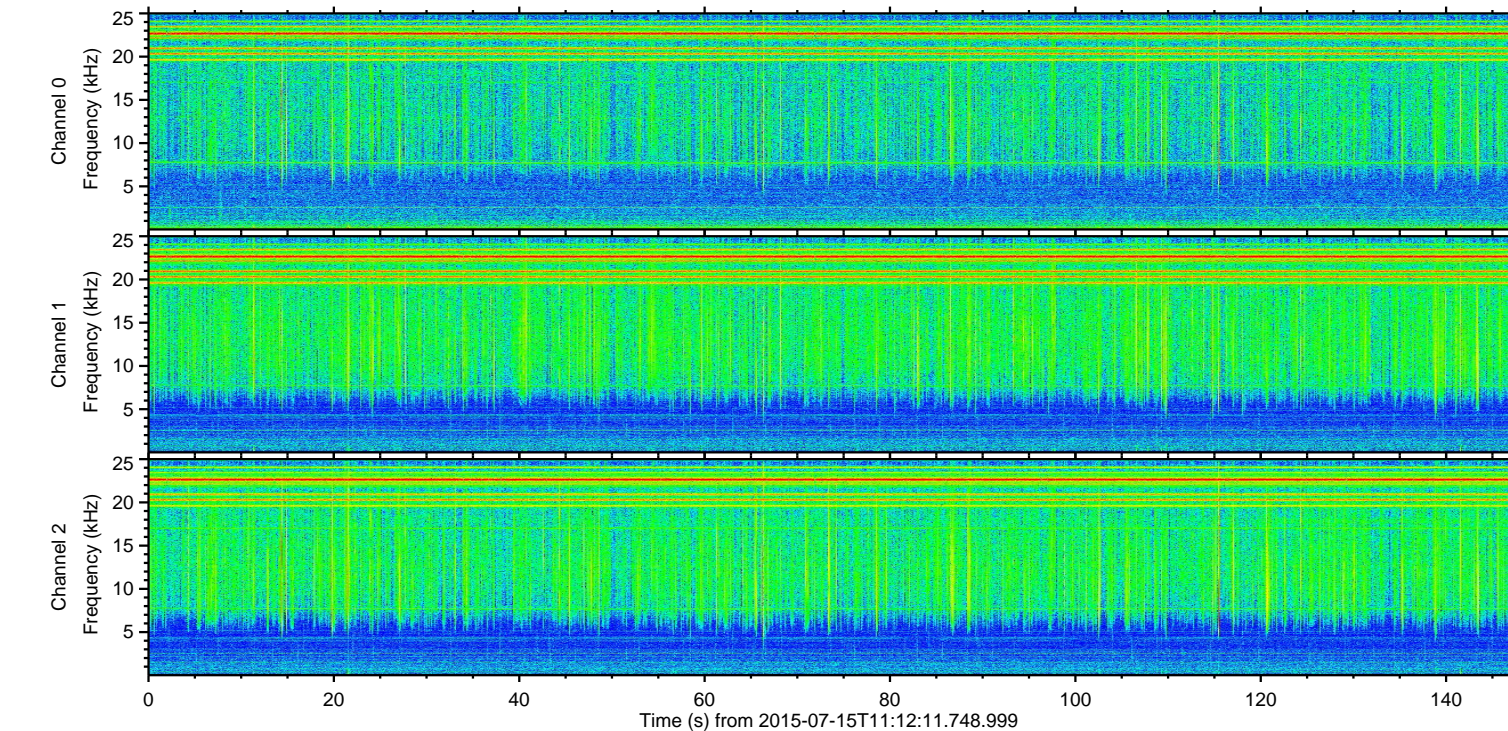
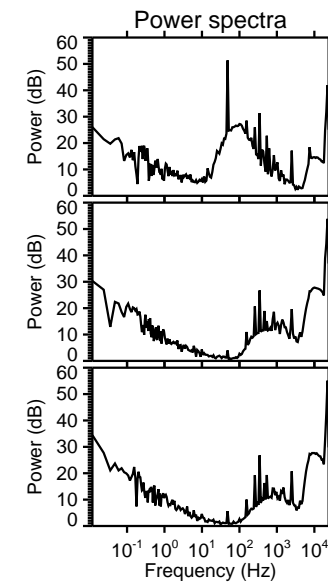
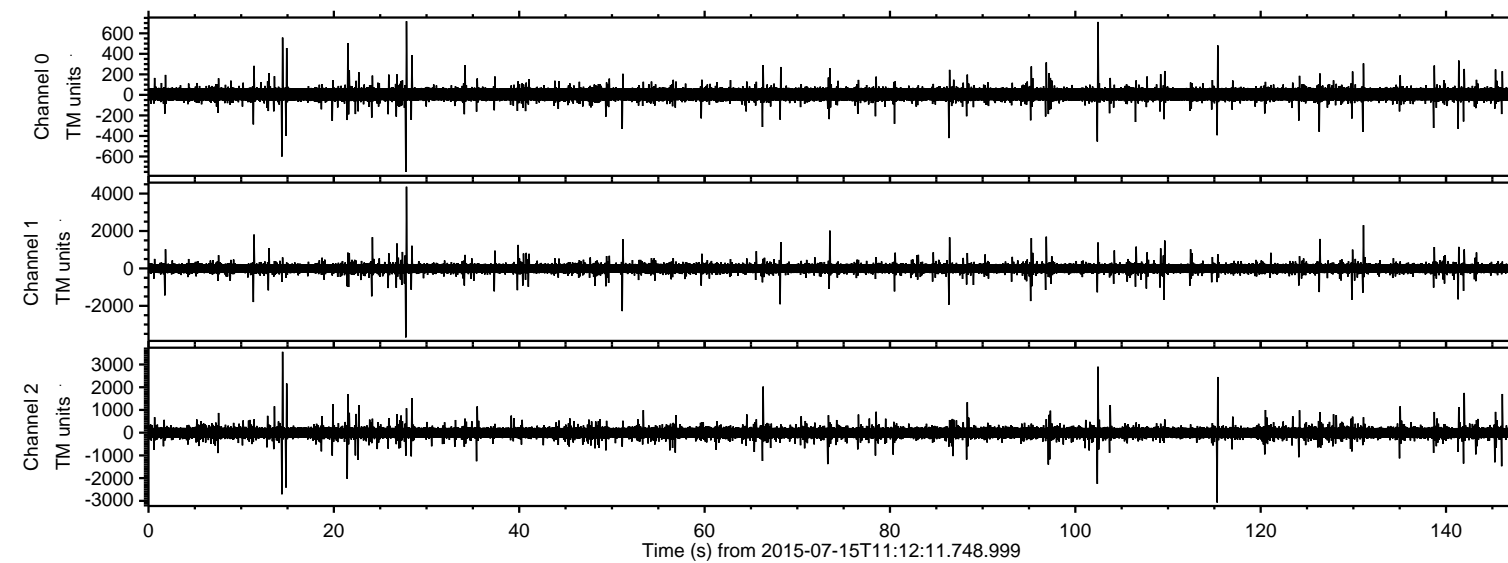
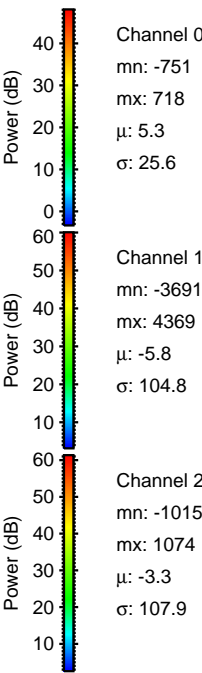
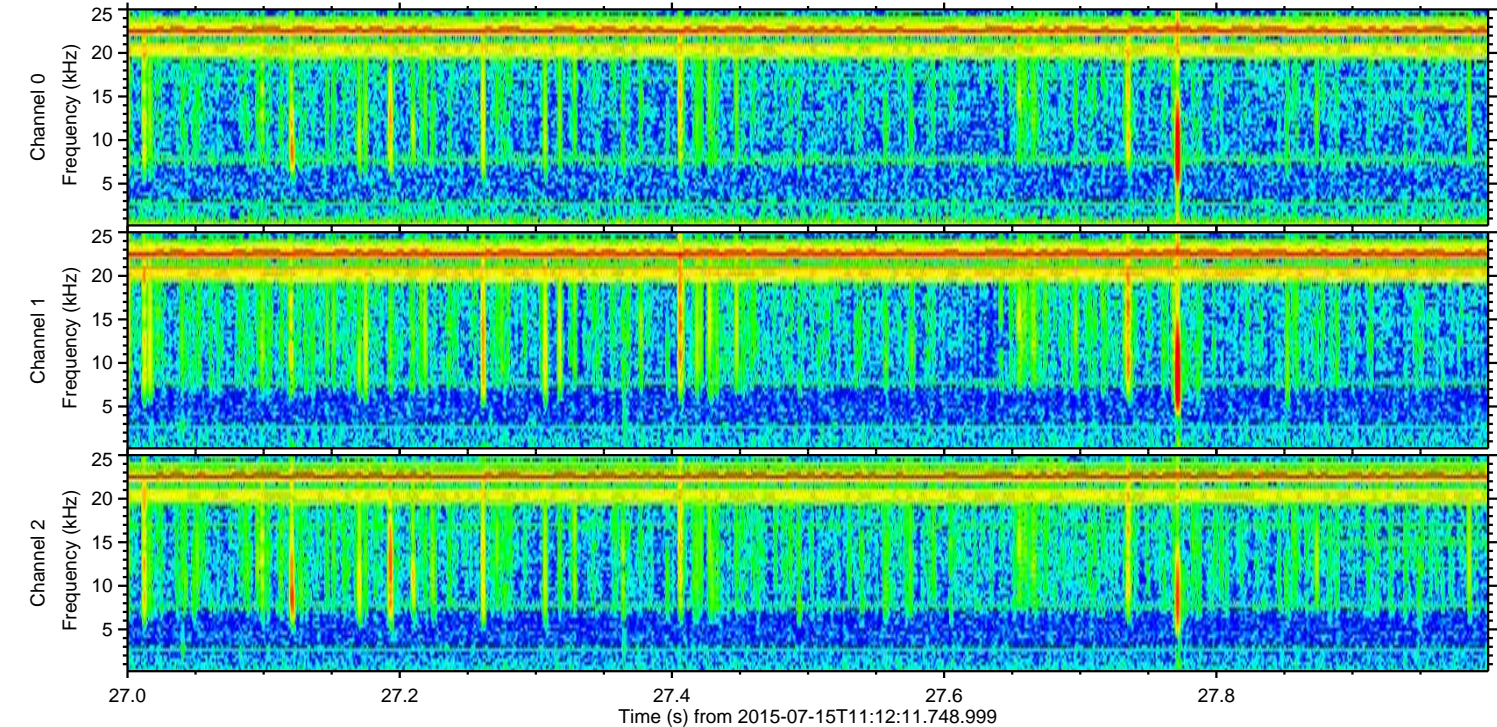
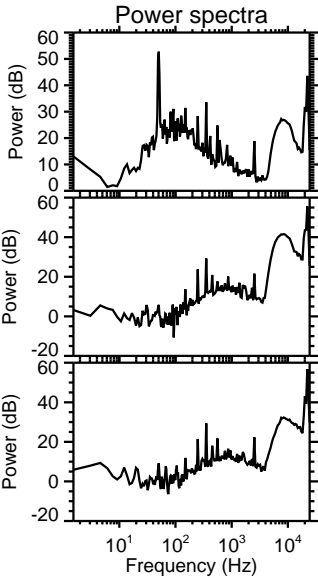
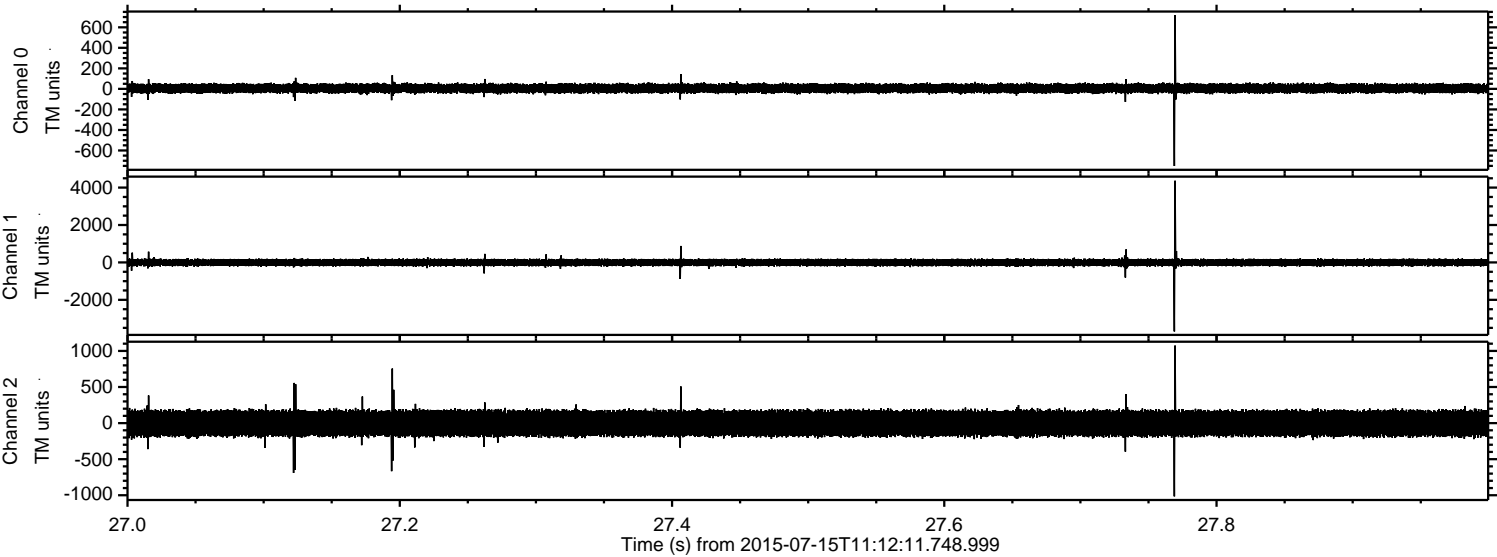

Processed Wed Jul 15 13:18:23 2015 by ELM ver.2012-10-06 from 001__elm20150715_111210__dat00.bin

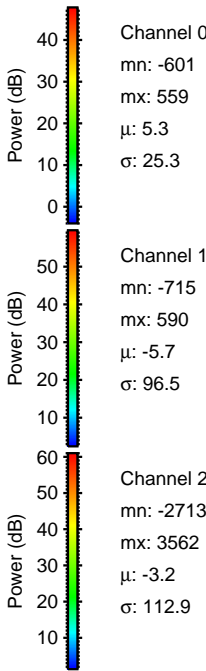
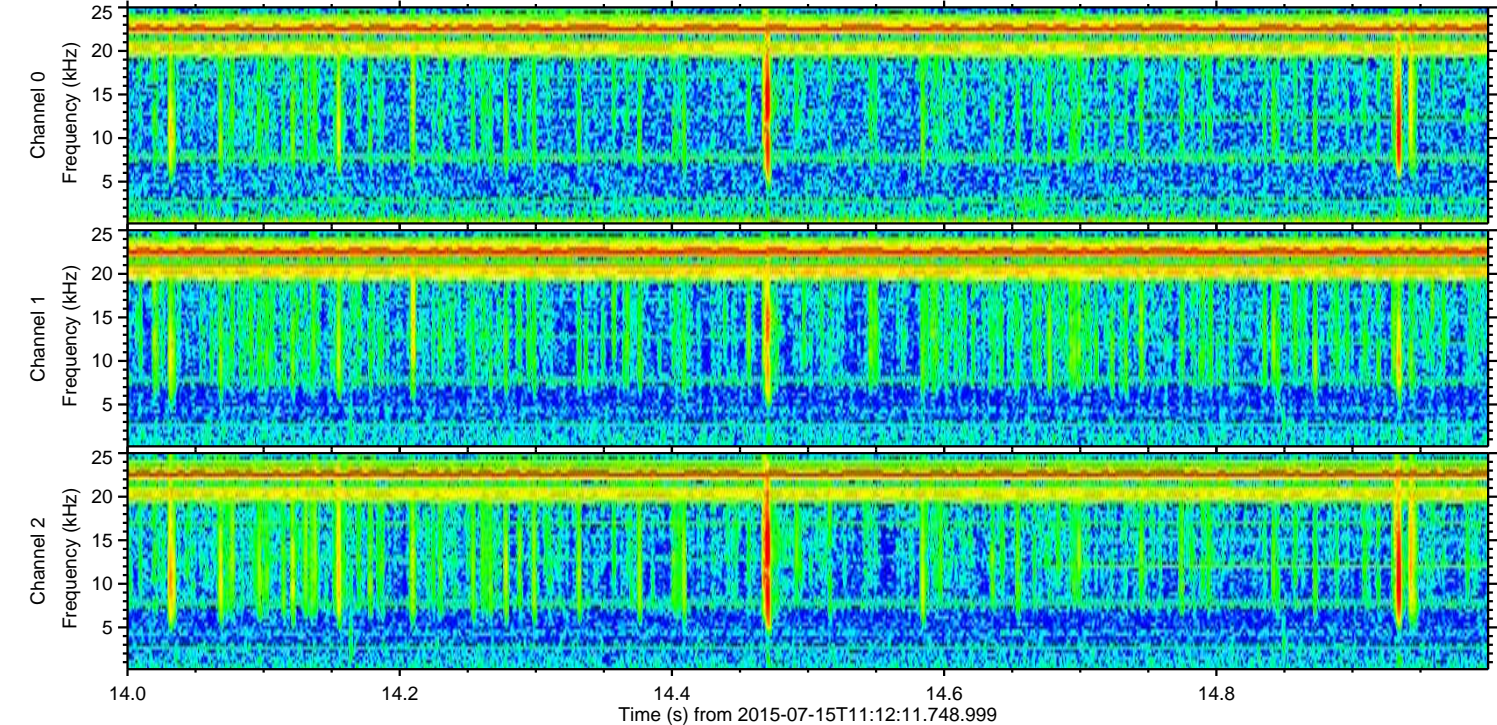
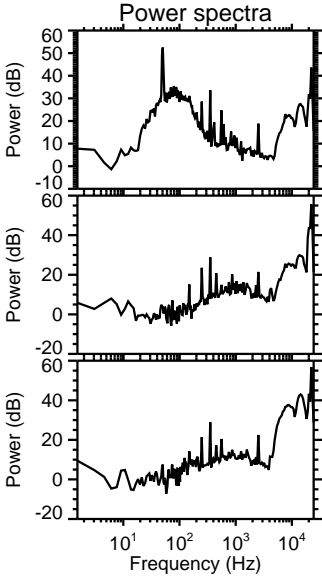
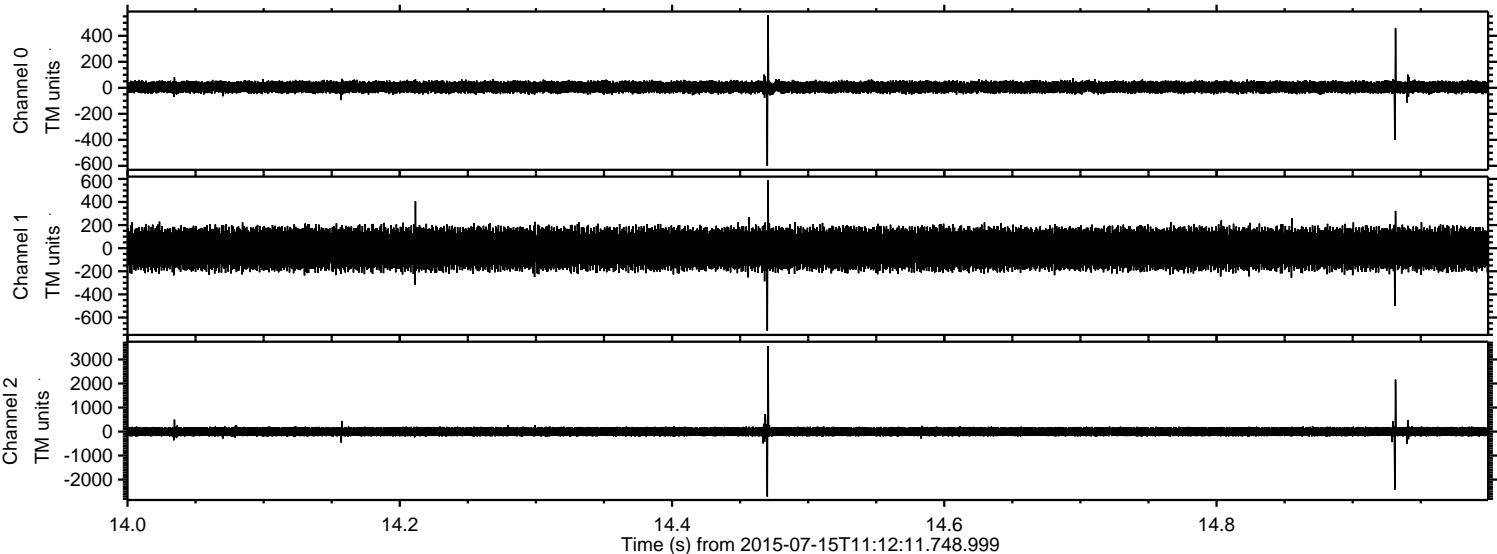

ELMAVAN 3D WAVEFORMS (Measured data sampled at 50 kHz) 51000 packets of 144 samples from 2015-07-15T11:12:11.748.999. Part 116/147

Processed Wed Jul 15 13:18:24 2015 by ELM ver.2012-10-06 from 001__elm20150715_111210__dat00.bin

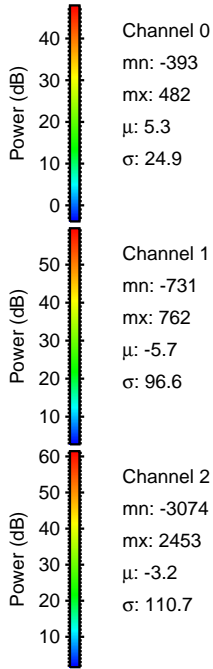
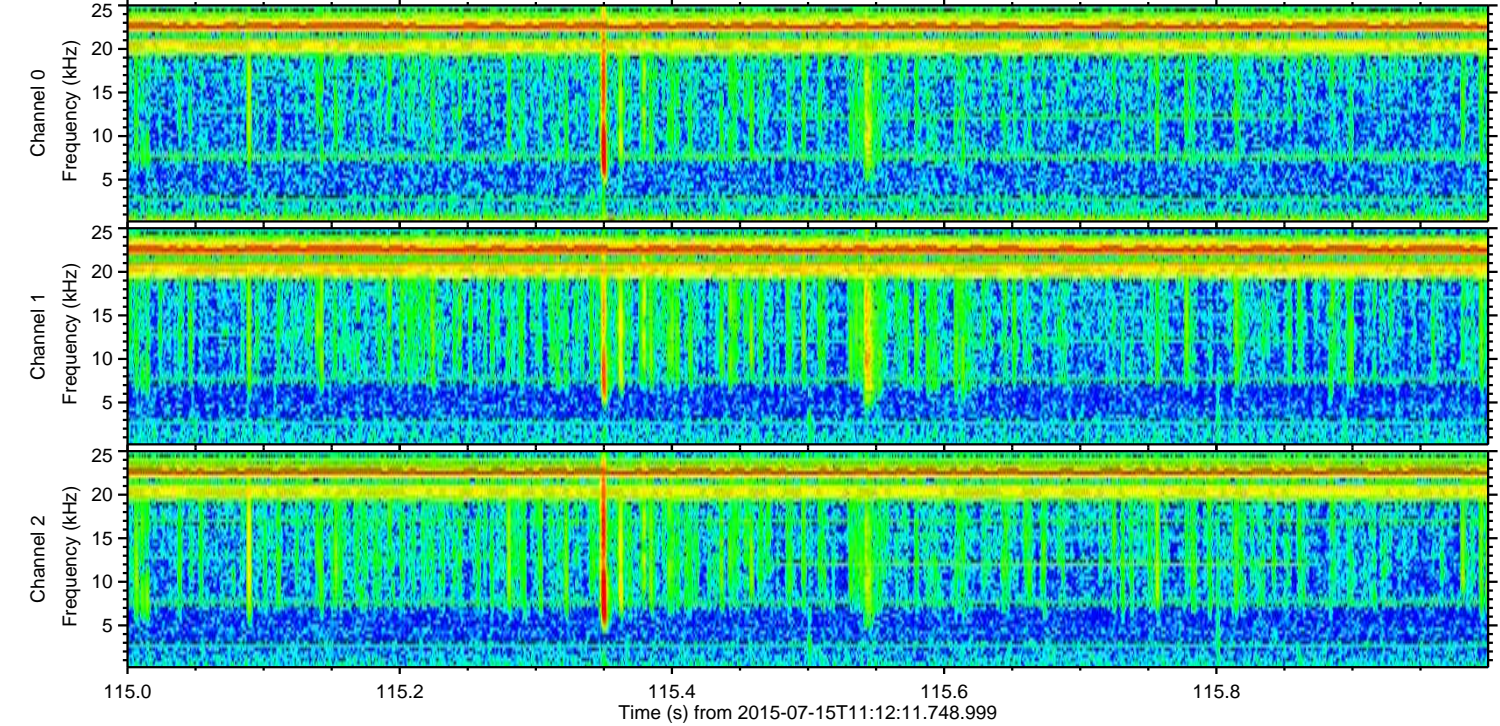
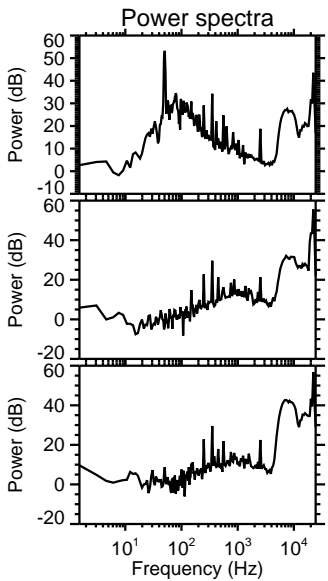
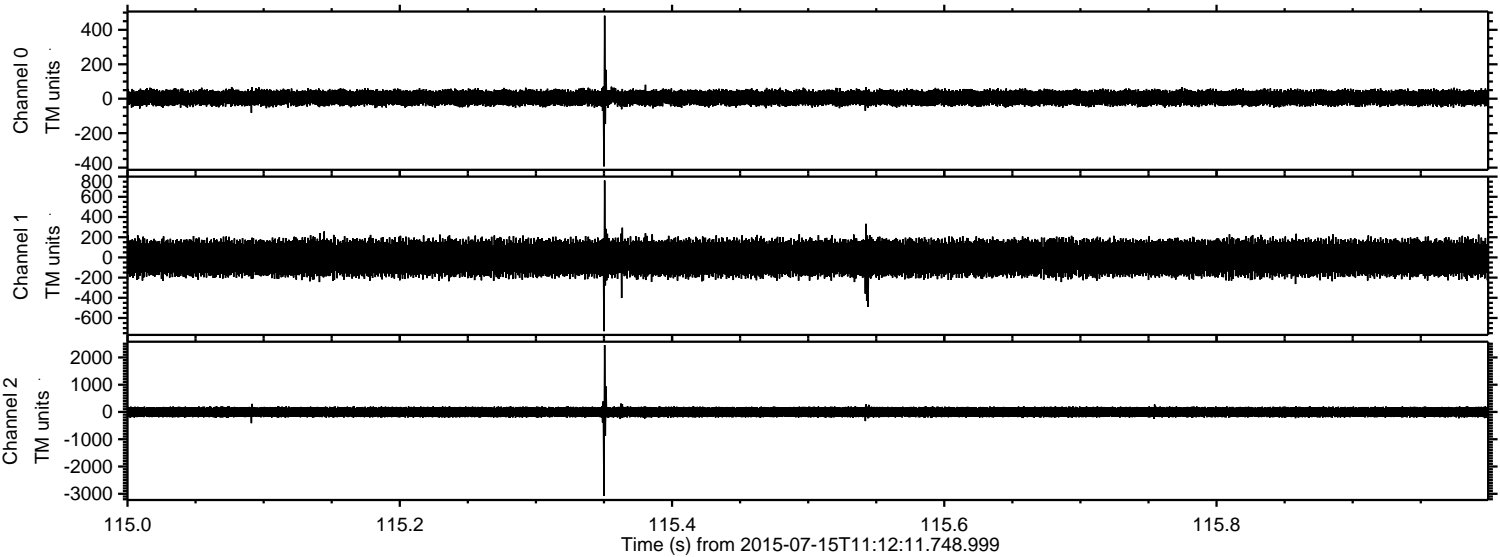

ELMAVAN 3D WAVEFORMS (Measured data sampled at 50 kHz) 51000 packets of 144 samples from 2015-07-15T11:12:11.748.999. Part 103/147

Processed Wed Jul 15 13:18:25 2015 by ELM ver.2012-10-06 from 001__elm20150715_111210__dat00.bin

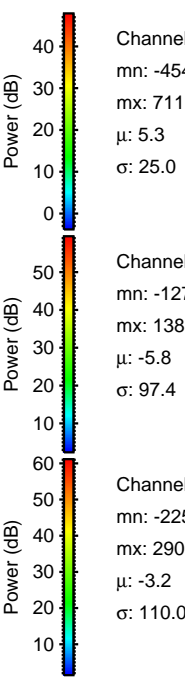
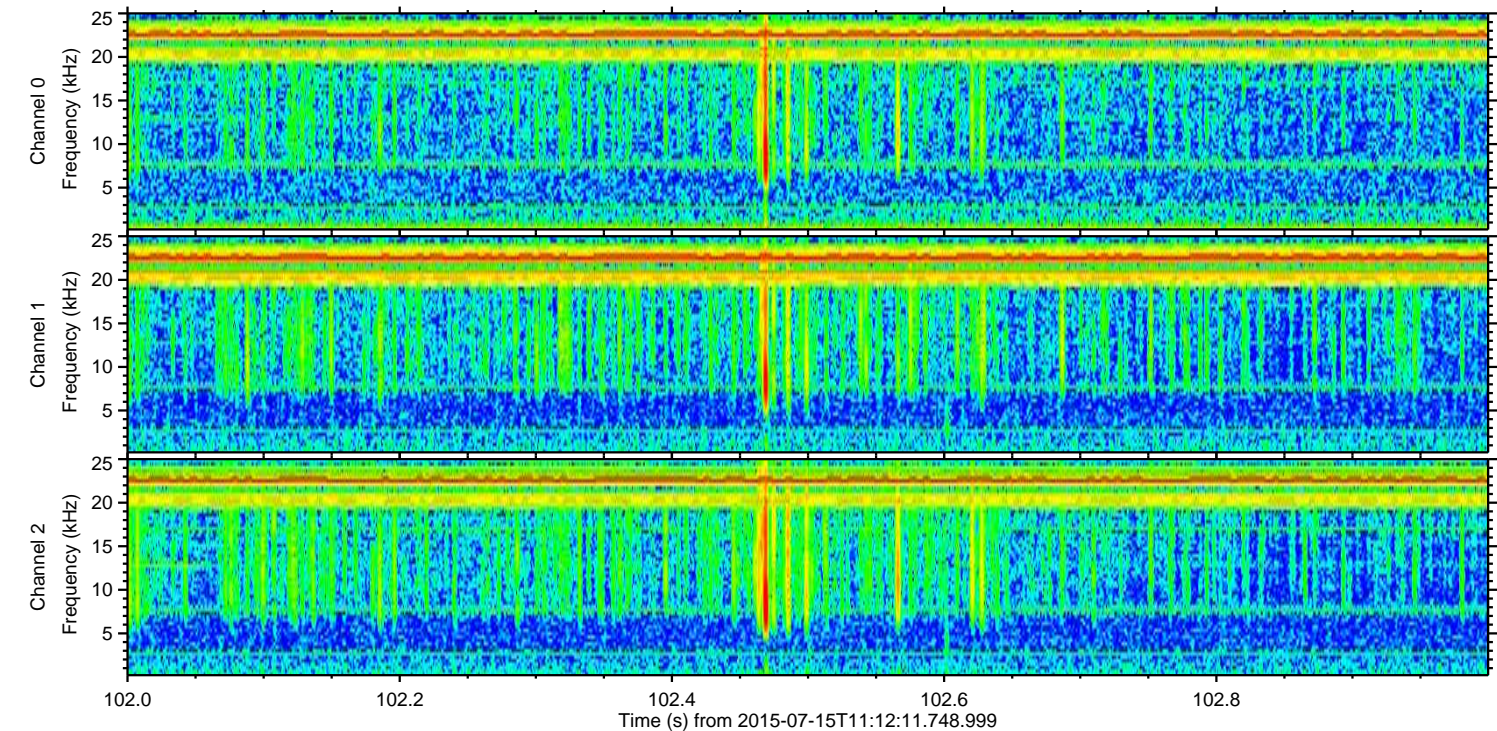
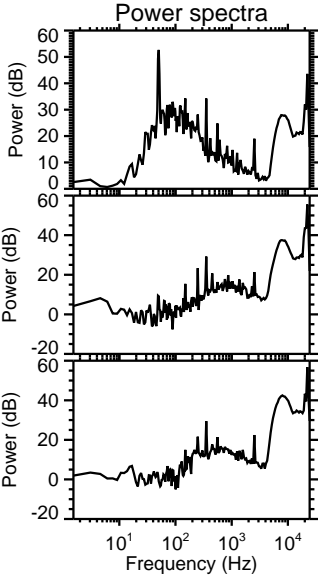
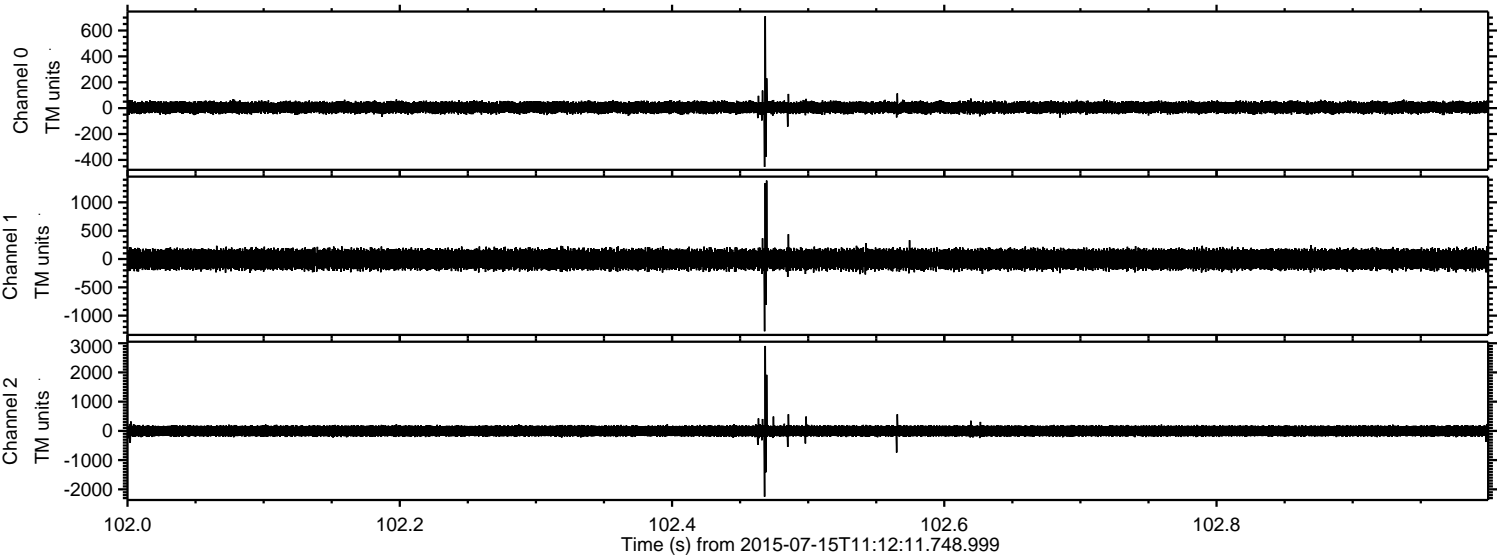

ELMAVAN 3D WAVEFORMS (Measured data sampled at 50 kHz) 51000 packets of 144 samples from 2015-07-15T11:12:11.748.999. Part 132/147

Processed Wed Jul 15 13:18:26 2015 by ELM ver.2012-10-06 from 001__elm20150715_111210__dat00.bin

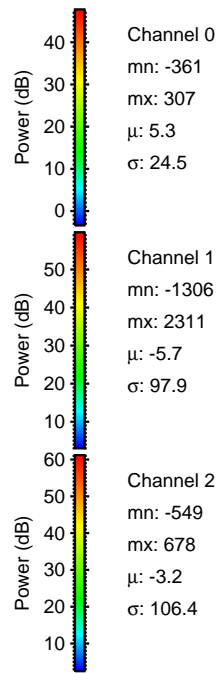
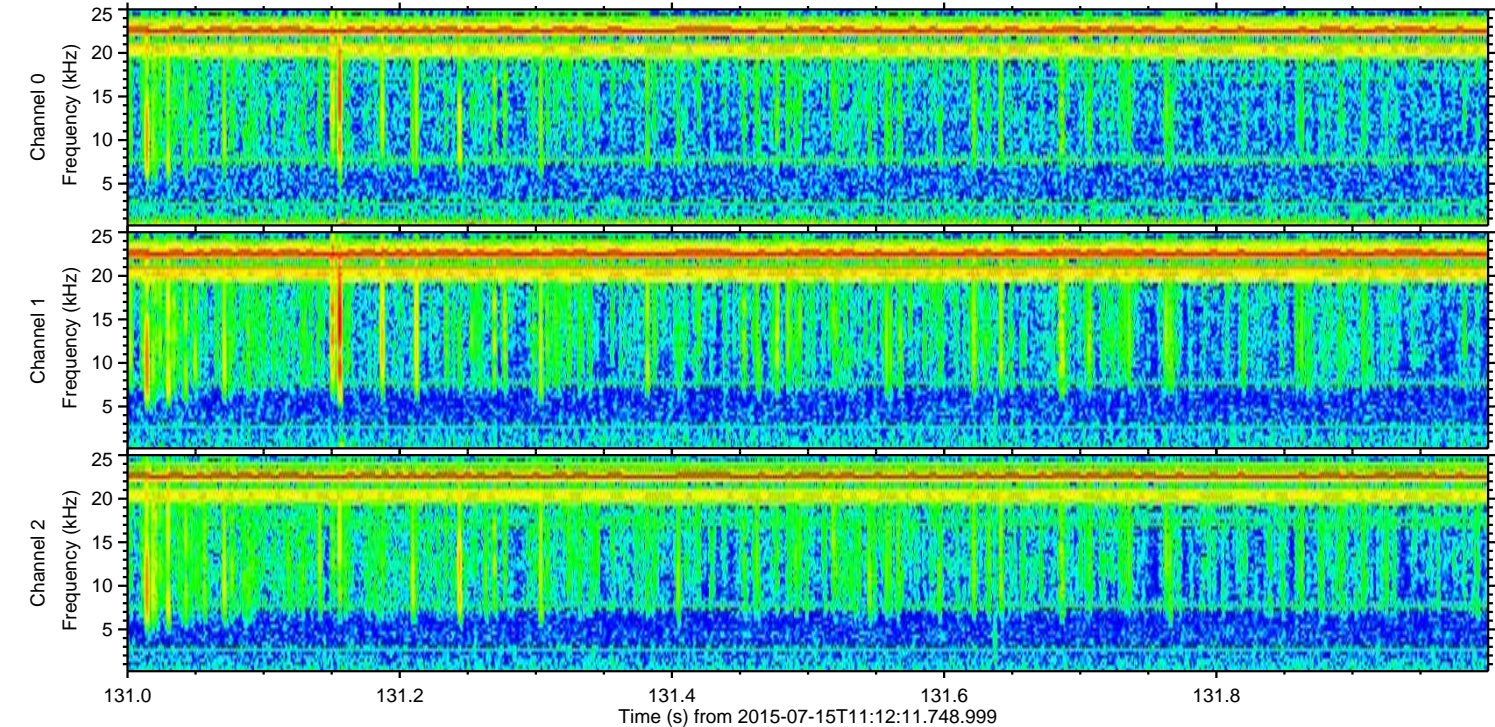
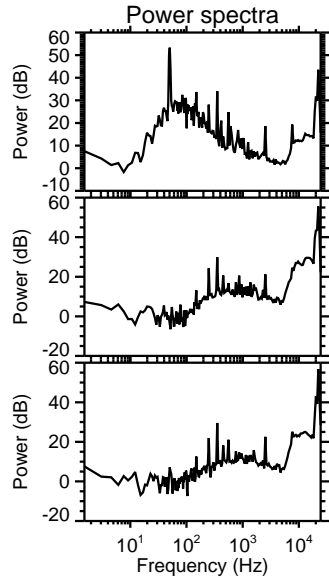
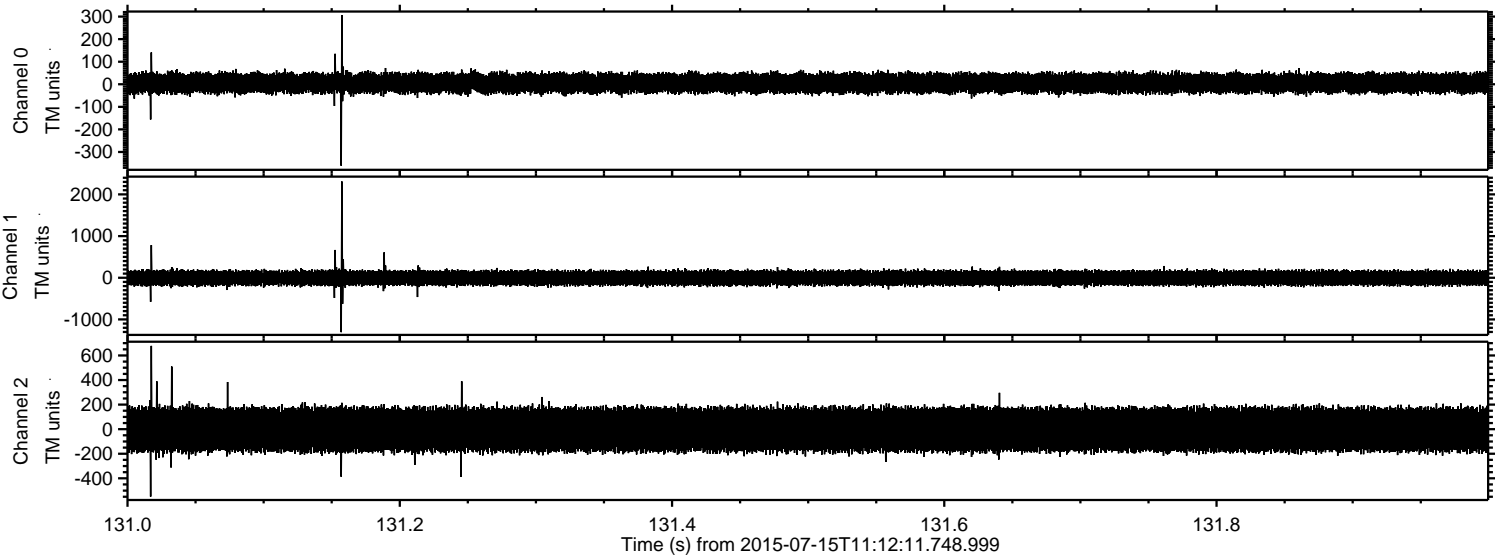

Processed Wed Jul 15 13:18:27 2015 by ELM ver.2012-10-06 from 001__elm20150715_111210__dat00.bin

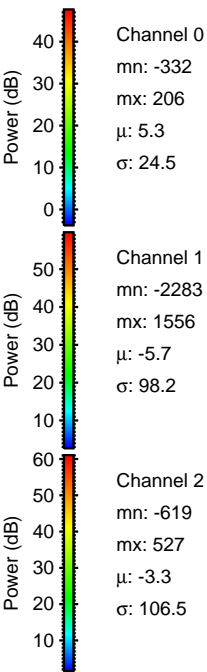
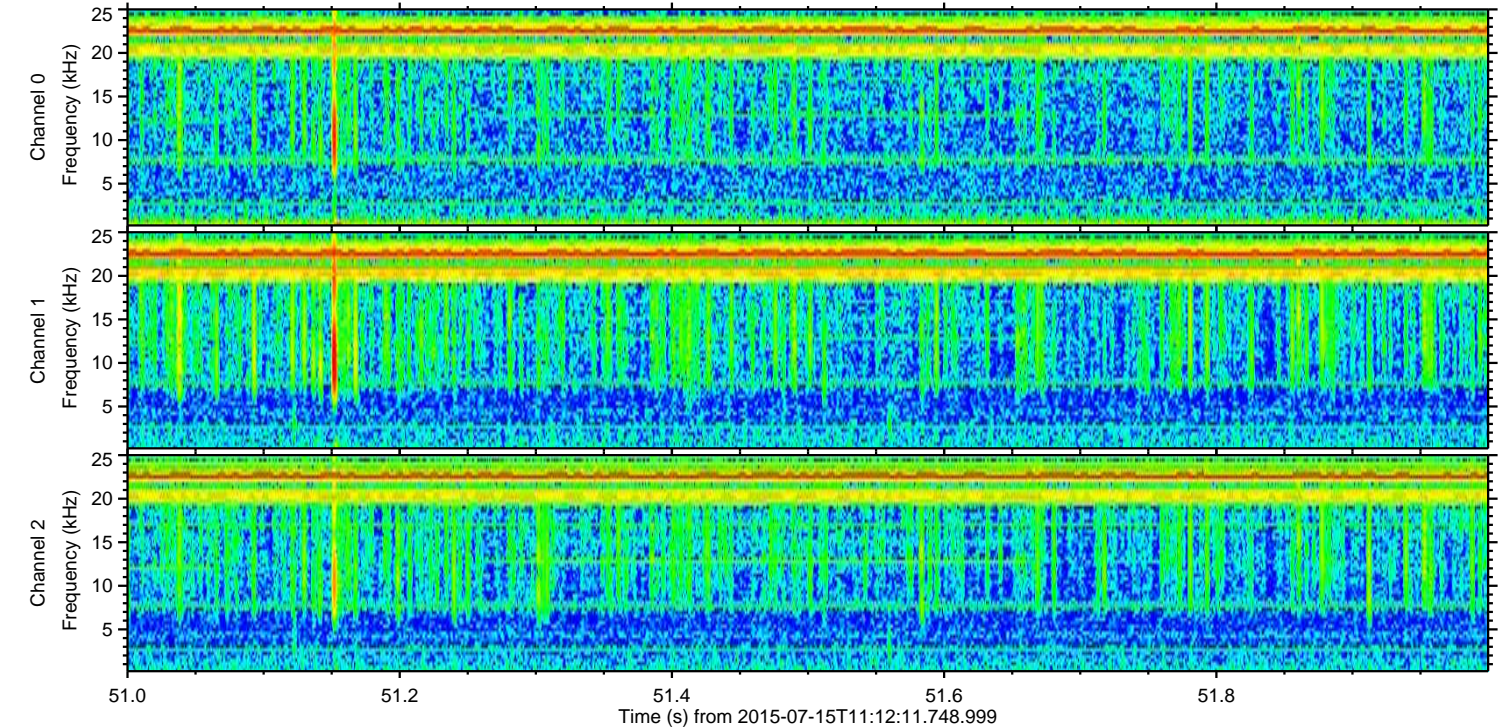
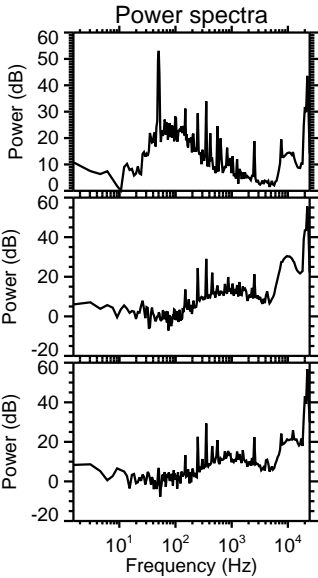
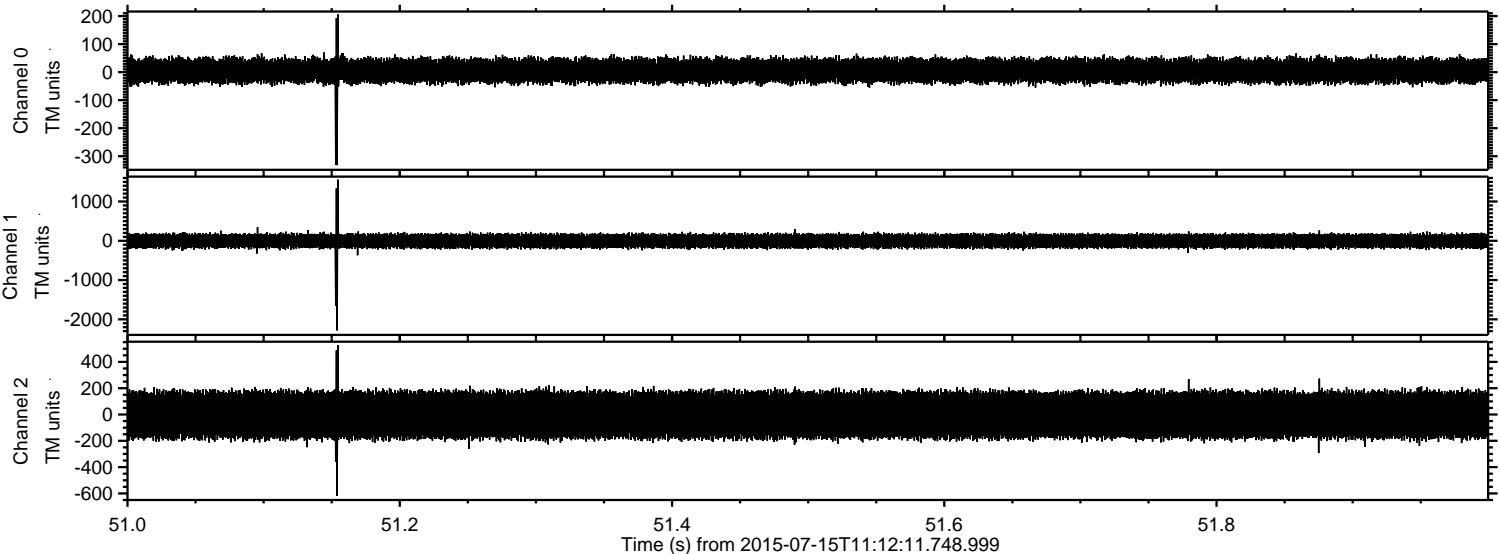

Processed Wed Jul 15 13:18:28 2015 by ELM ver.2012-10-06 from 001__elm20150715_111210__dat00.bin

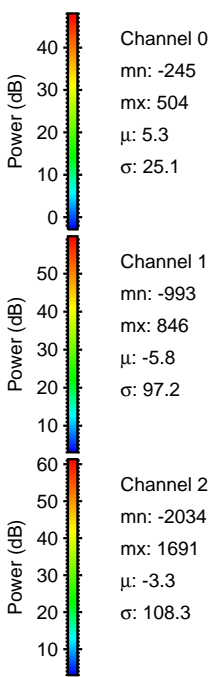
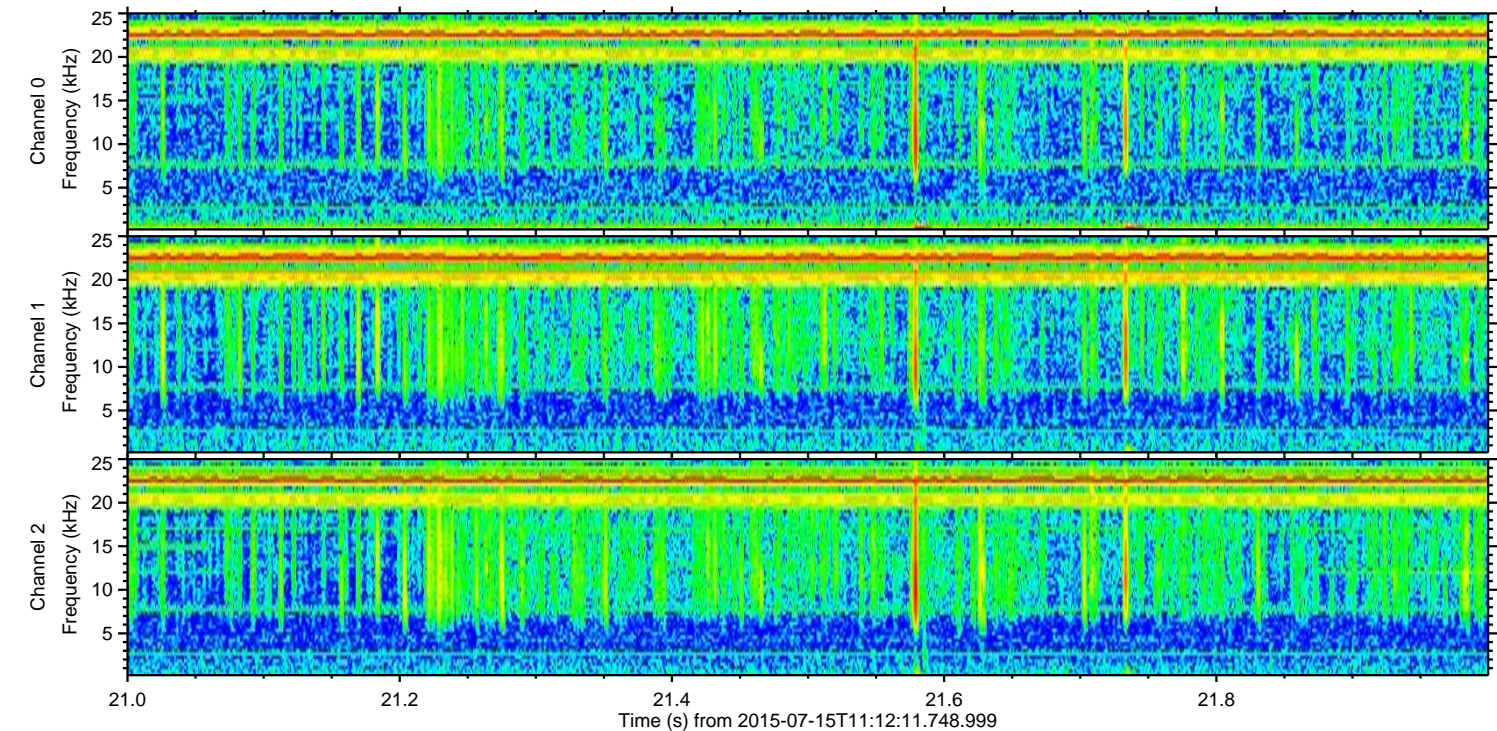
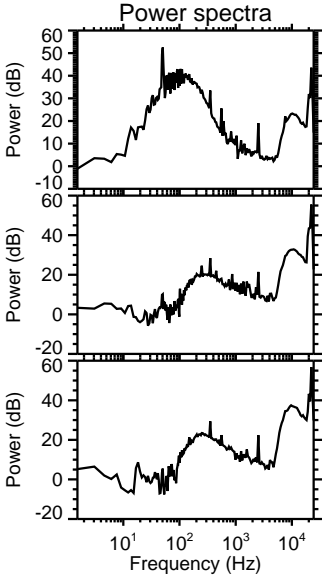
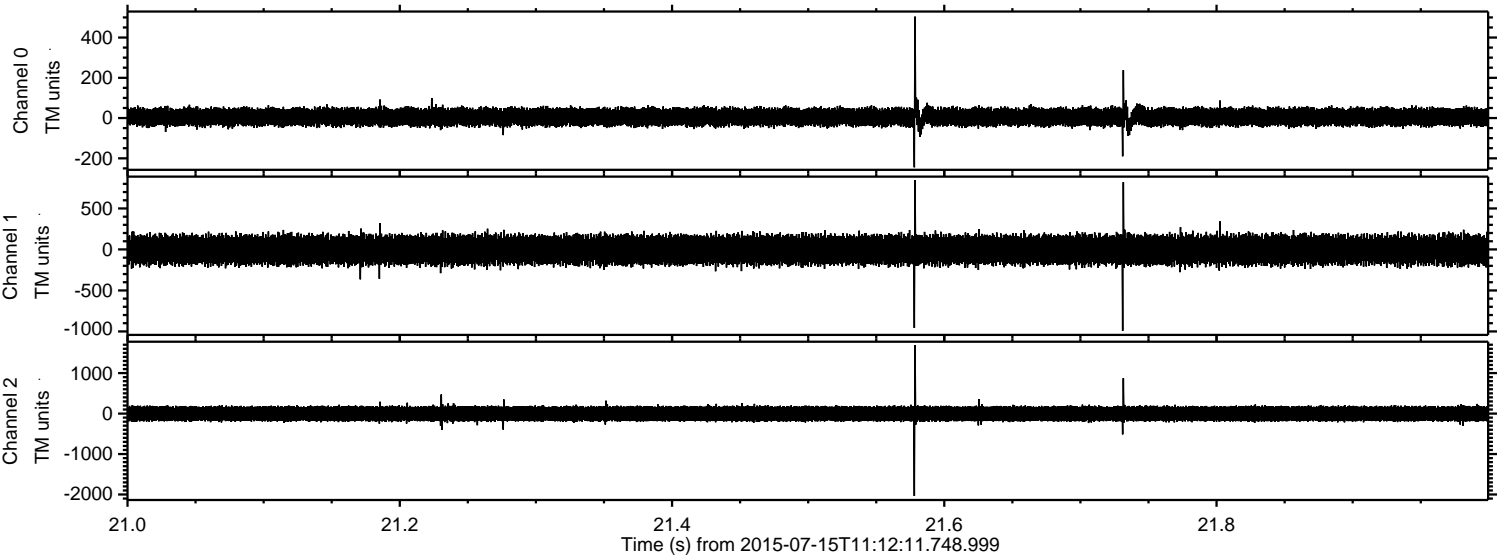

Processed Wed Jul 15 13:18:29 2015 by ELM ver.2012-10-06 from 001__elm20150715_111210__dat00.bin

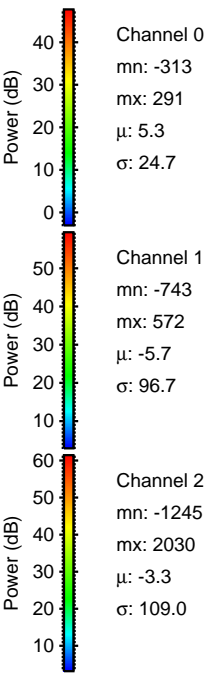
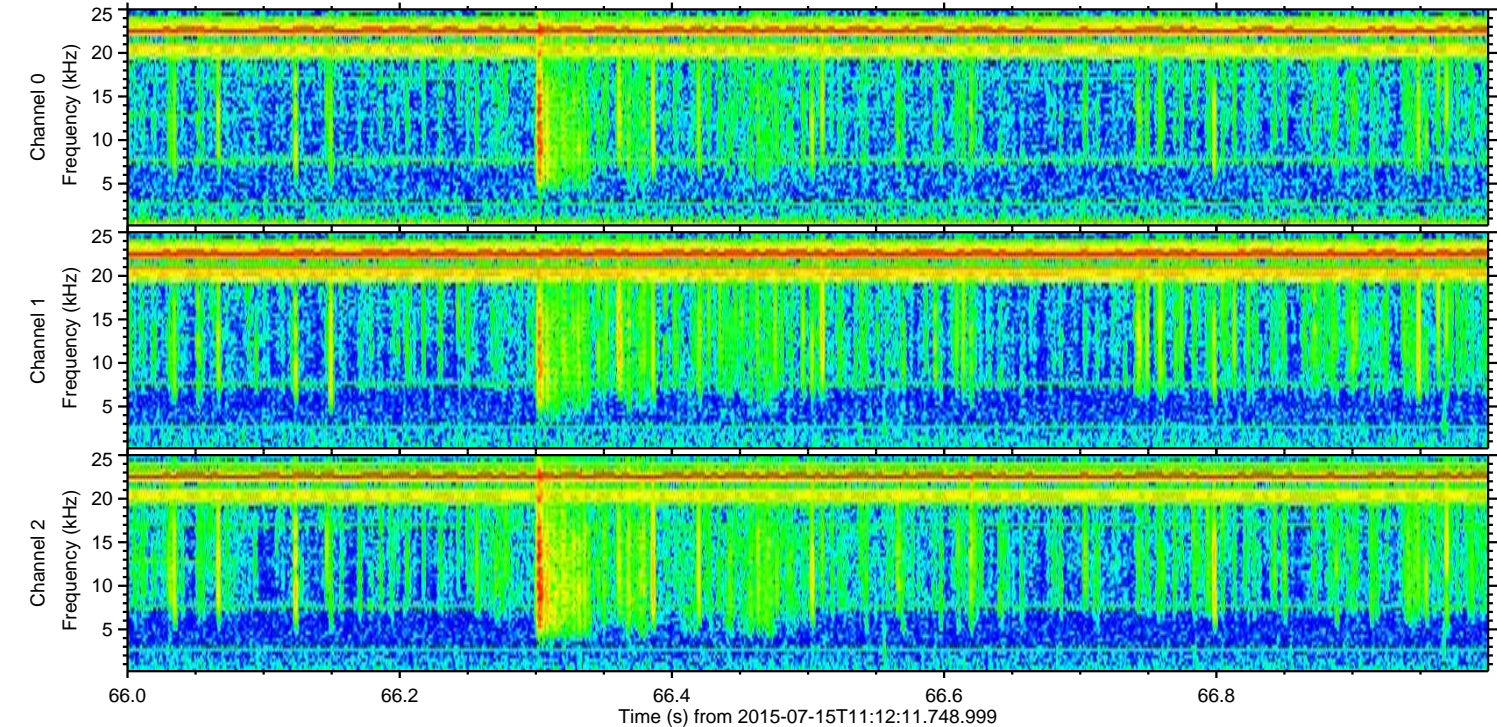
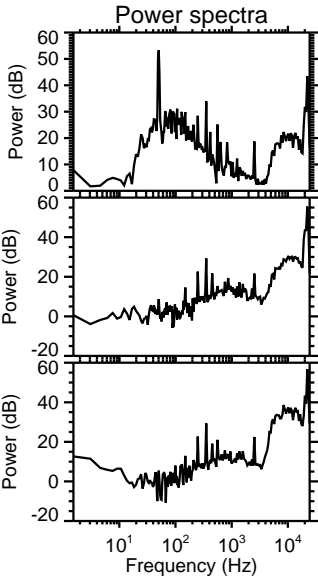
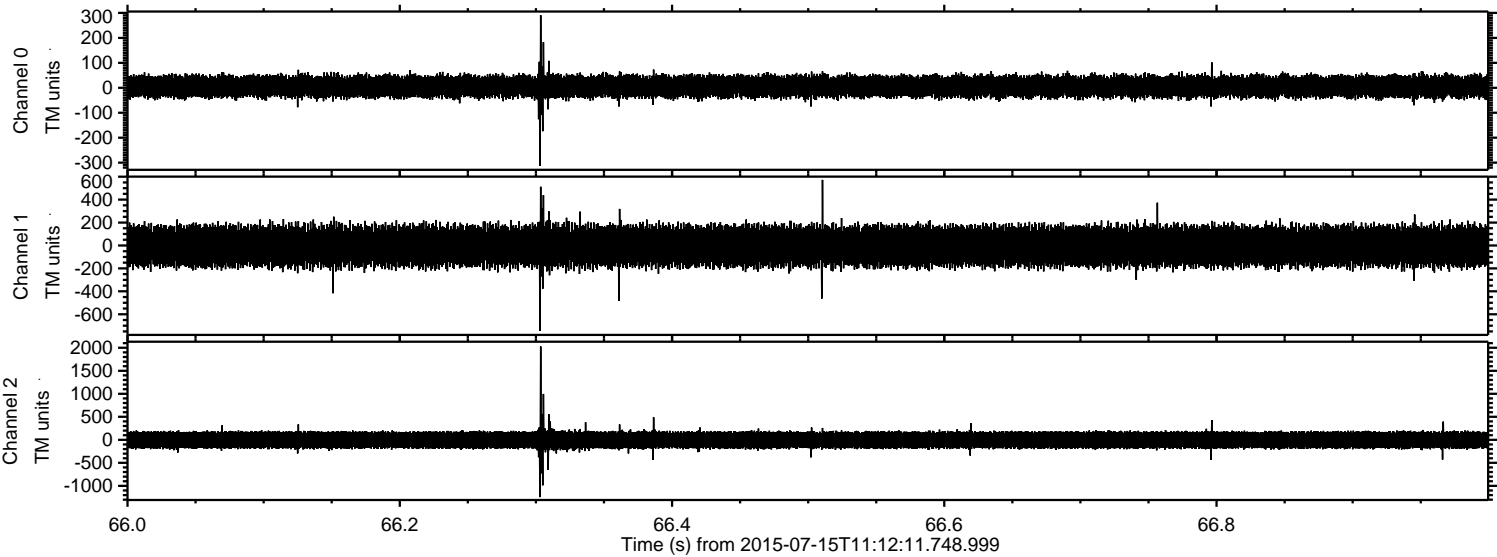

Channel 0
mn: -313
mx: 291
 μ : 5.3
 σ : 24.7

Channel 1
mn: -743
mx: 572
 μ : -5.7
 σ : 96.7

Channel 2
mn: -1245
mx: 2030
 μ : -3.3
 σ : 109.0

Processed Wed Jul 15 13:18:30 2015 by ELM ver.2012-10-06 from 001__elm20150715_111210__dat00.bin

