

ELMAVAN 3D WAVEFORMS (Measured data sampled at 50 kHz) 51000 packets of 144 samples from 2015-07-14T07:16:00.408.000.

Processed Tue Jul 14 09:22:48 2015 by ELM ver.2012-10-06 from 001__elm20150714_071559__dat00.bin

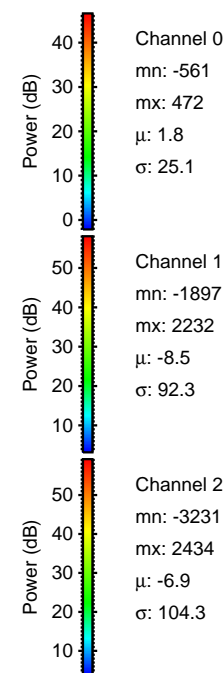
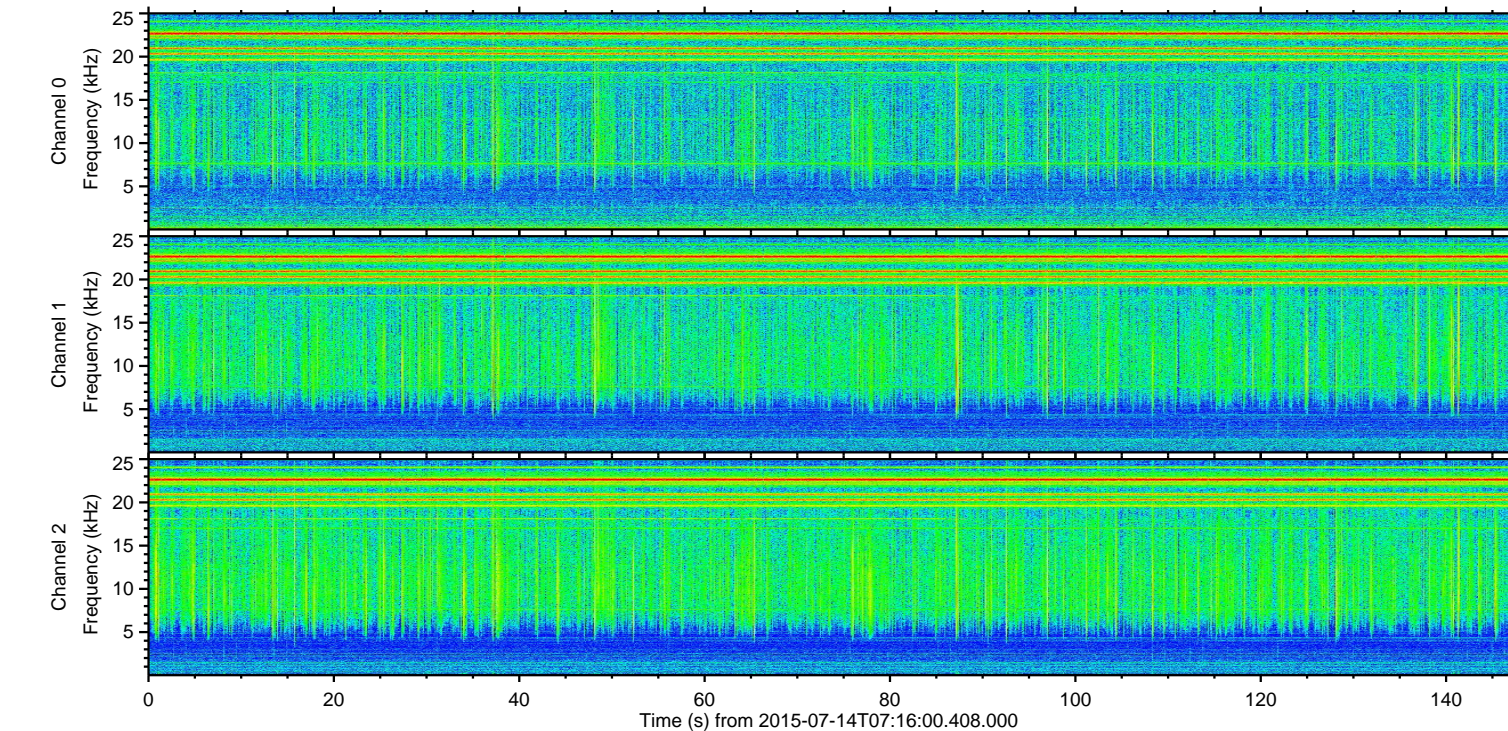
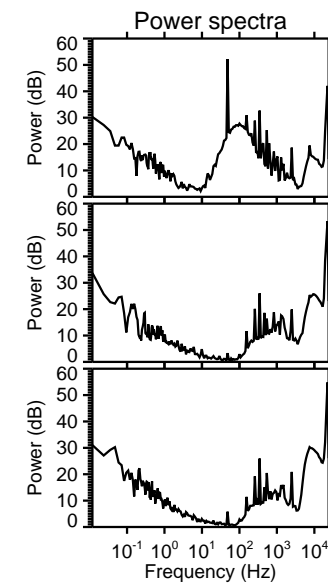
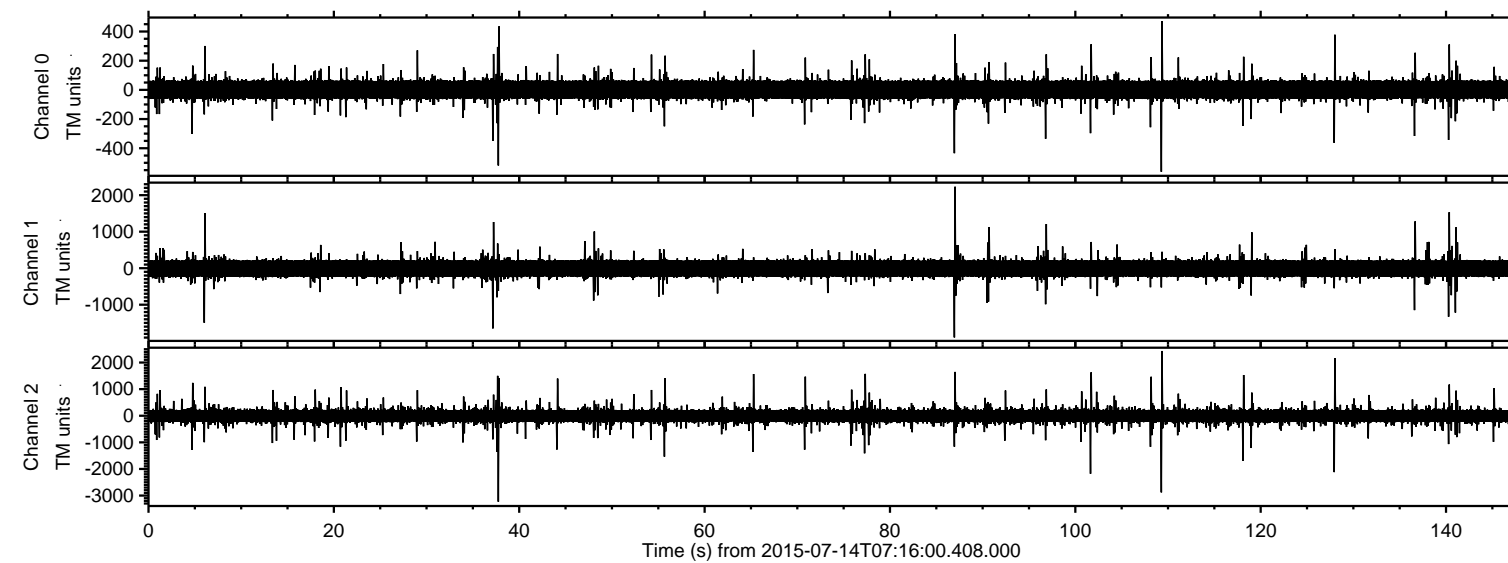

ELMAVAN 3D WAVEFORMS (Measured data sampled at 50 kHz) 51000 packets of 144 samples from 2015-07-14T07:16:00.408.000. Part 38/147

Processed Tue Jul 14 09:23:01 2015 by ELM ver.2012-10-06 from 001__elm20150714_071559__dat00.bin

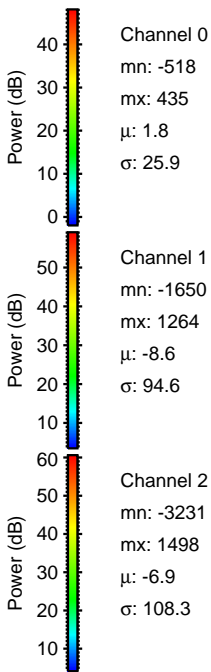
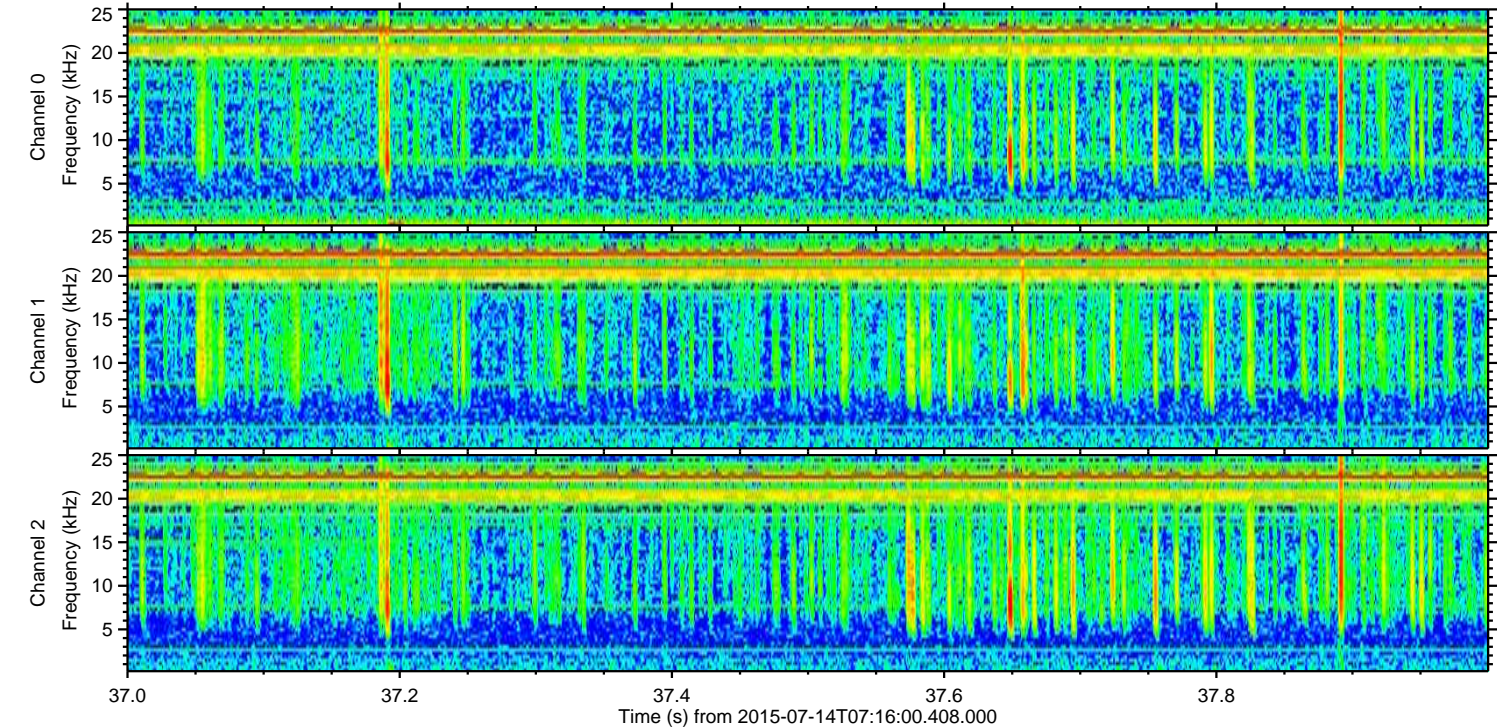
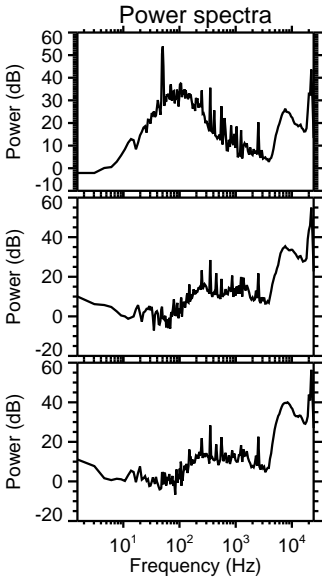
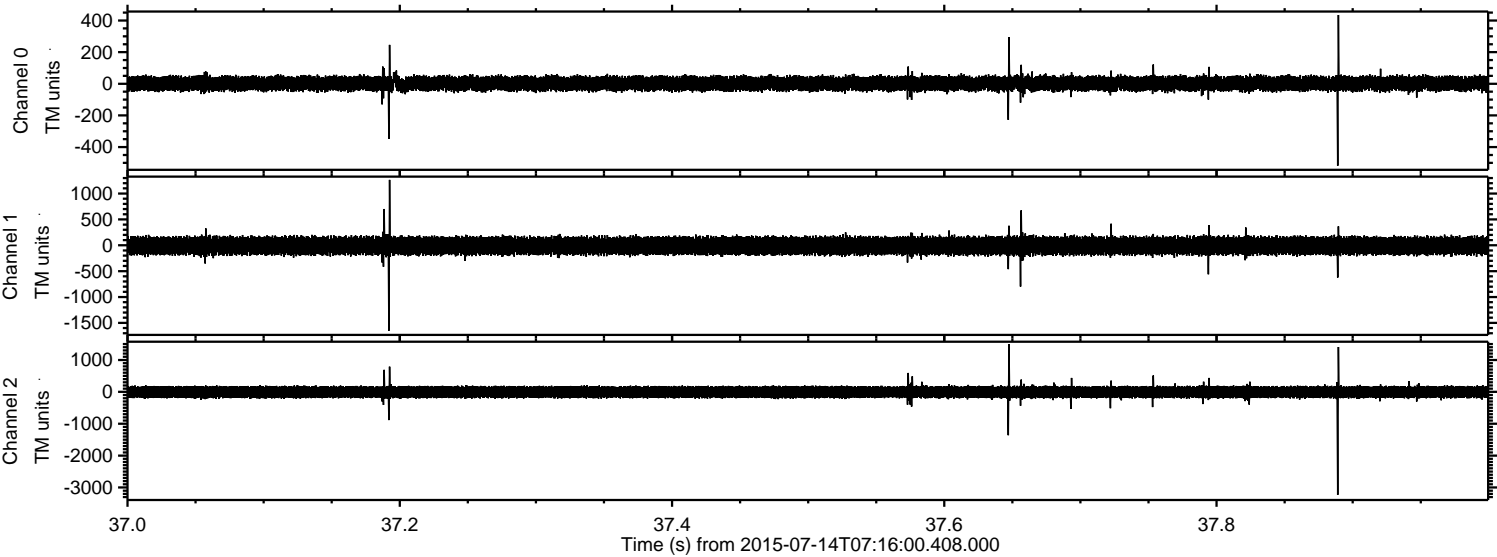

ELMAVAN 3D WAVEFORMS (Measured data sampled at 50 kHz) 51000 packets of 144 samples from 2015-07-14T07:16:00.408.000. Part 110/147

Processed Tue Jul 14 09:23:02 2015 by ELM ver.2012-10-06 from 001__elm20150714_071559__dat00.bin

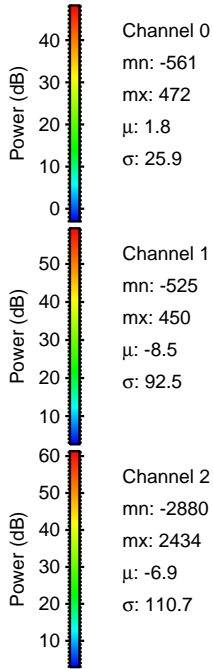
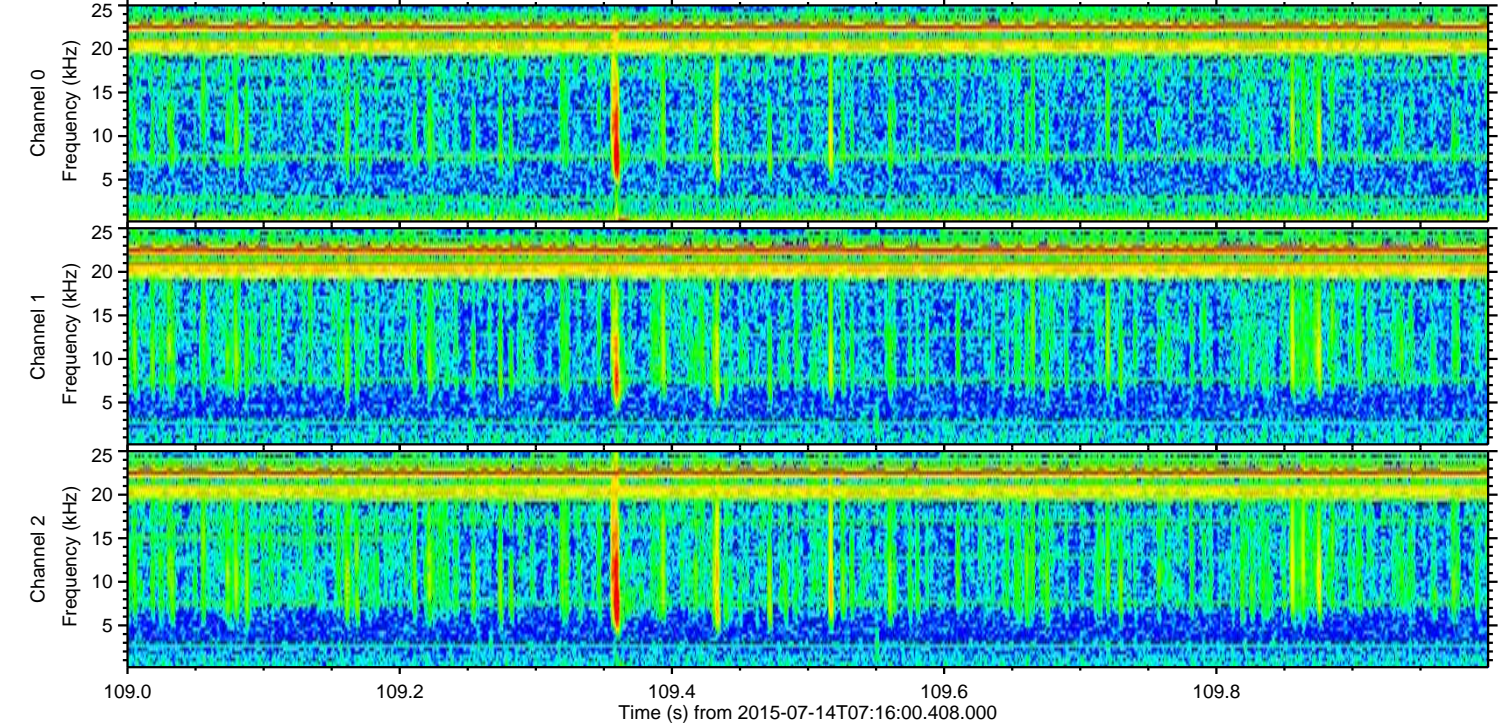
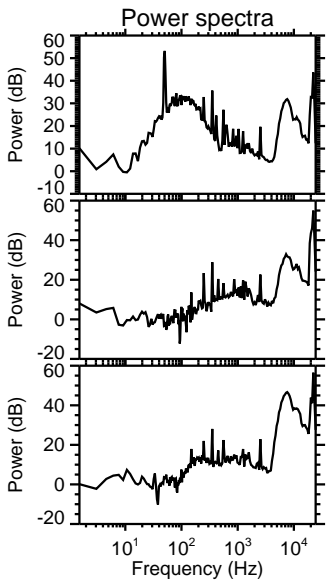
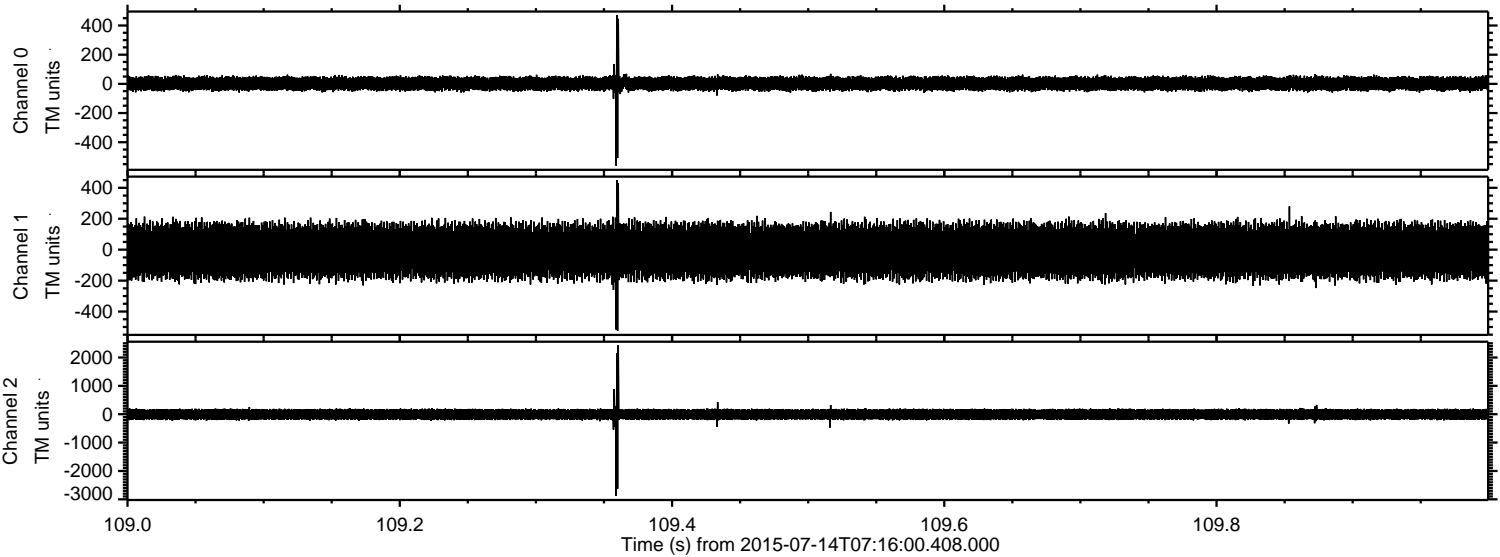

Channel 0
mn: -561
mx: 472
 μ : 1.8
 σ : 25.9

Channel 1
mn: -525
mx: 450
 μ : -8.5
 σ : 92.5

Channel 2
mn: -2880
mx: 2434
 μ : -6.9
 σ : 110.7

Processed Tue Jul 14 09:23:04 2015 by ELM ver.2012-10-06 from 001__elm20150714_071559__dat00.bin

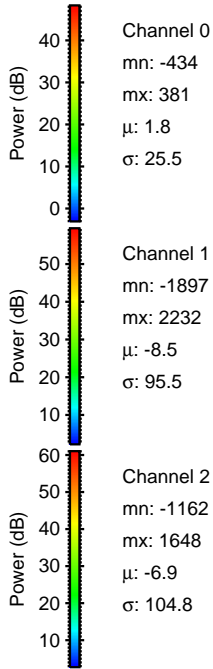
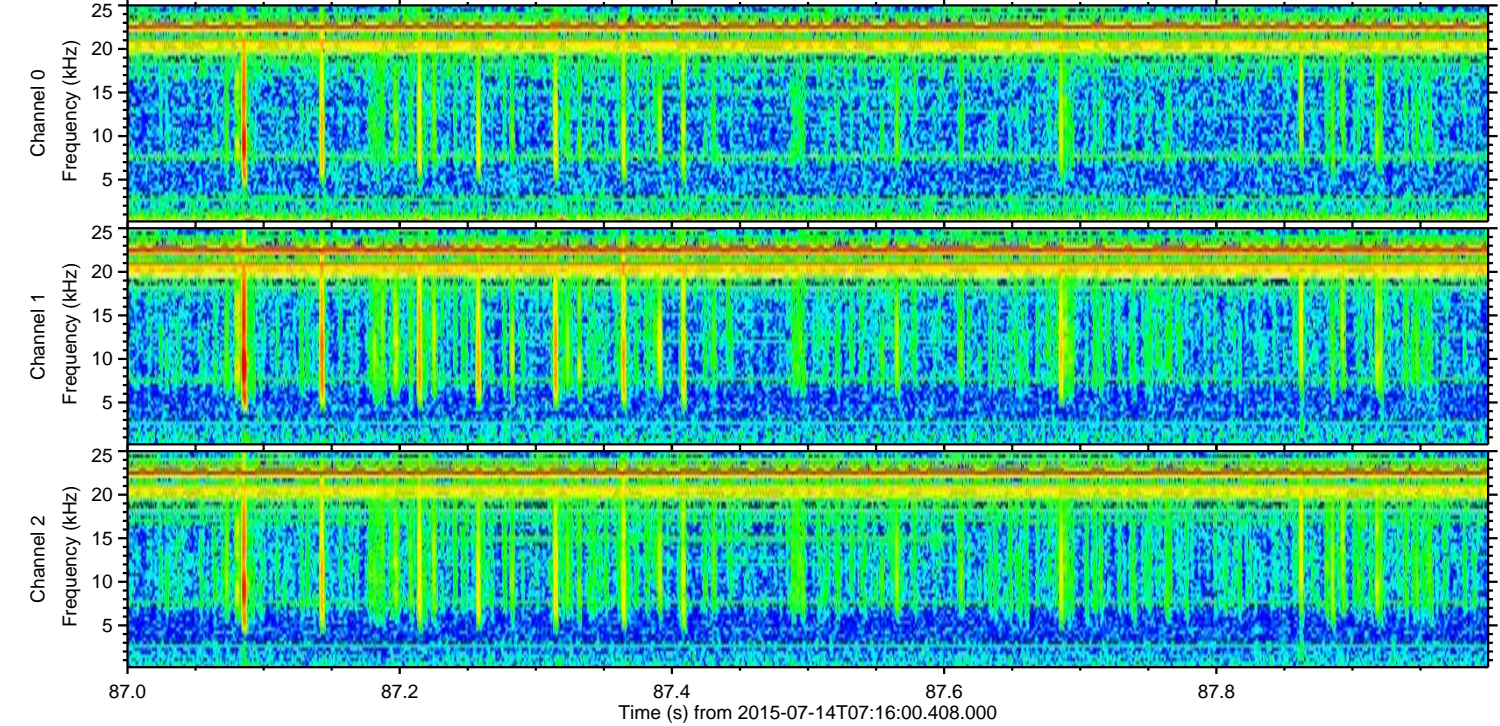
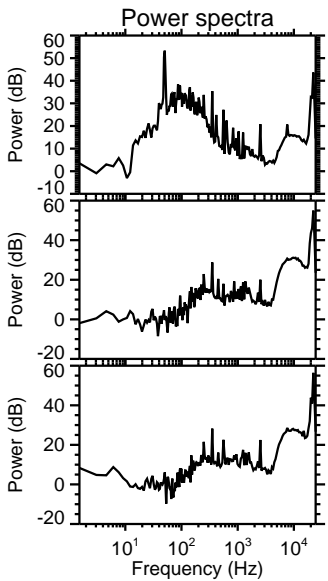
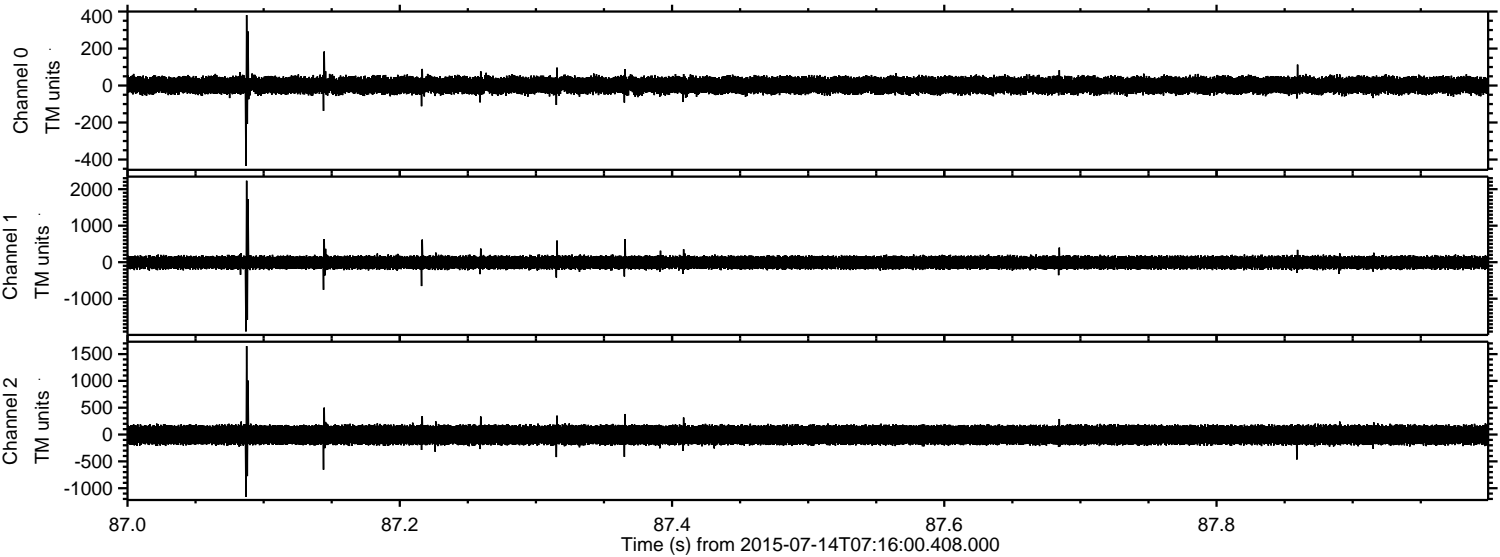

ELMAVAN 3D WAVEFORMS (Measured data sampled at 50 kHz) 51000 packets of 144 samples from 2015-07-14T07:16:00.408.000. Part 102/147

Processed Tue Jul 14 09:23:05 2015 by ELM ver.2012-10-06 from 001__elm20150714_071559__dat00.bin

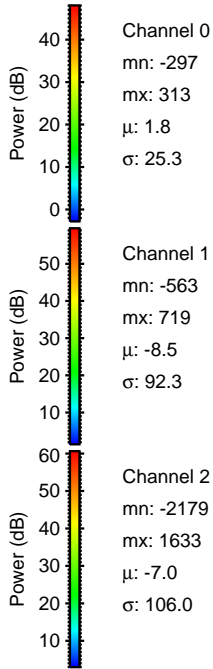
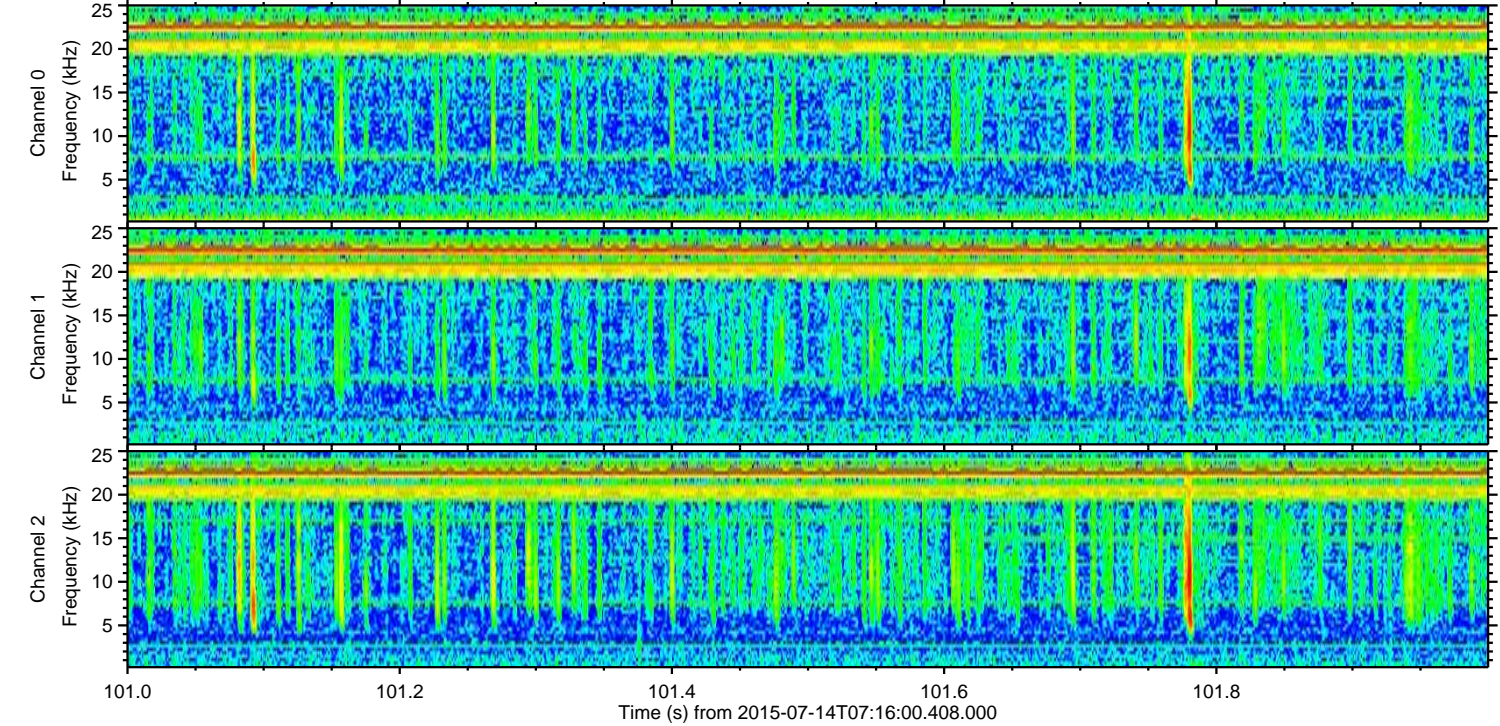
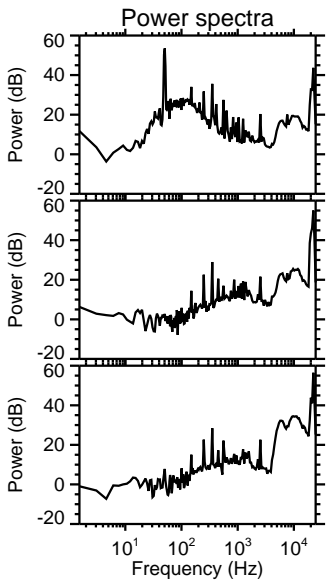
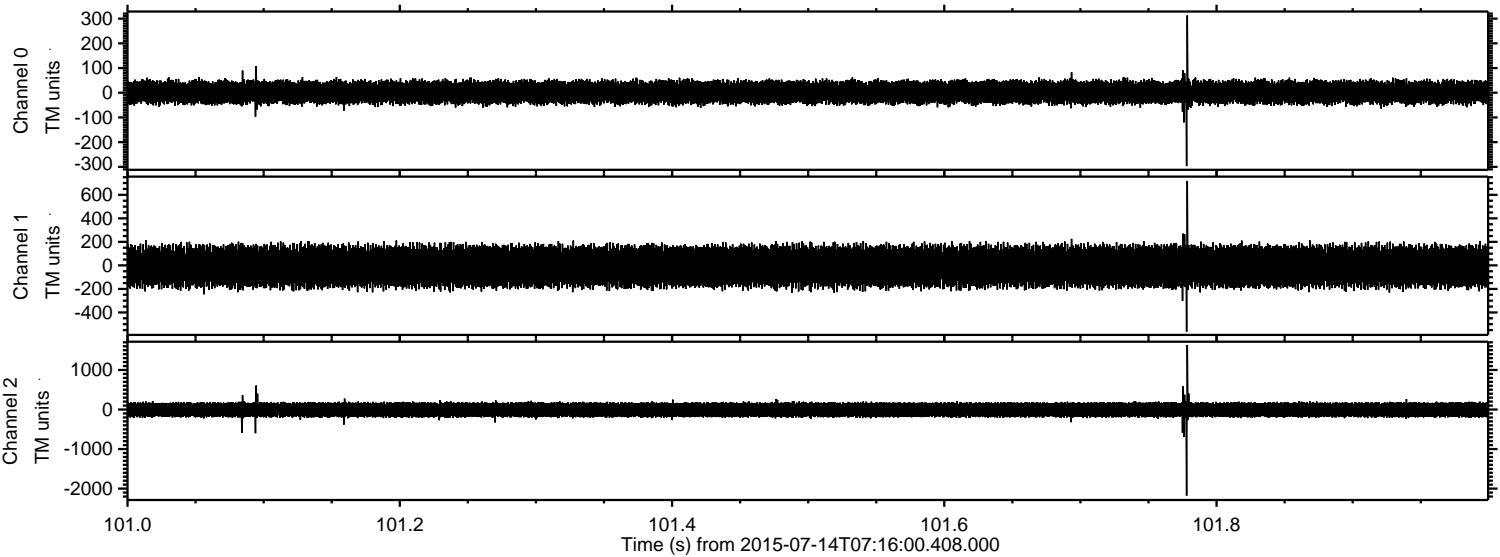

ELMAVAN 3D WAVEFORMS (Measured data sampled at 50 kHz) 51000 packets of 144 samples from 2015-07-14T07:16:00.408.000. Part 129/147

Processed Tue Jul 14 09:23:06 2015 by ELM ver.2012-10-06 from 001__elm20150714_071559__dat00.bin

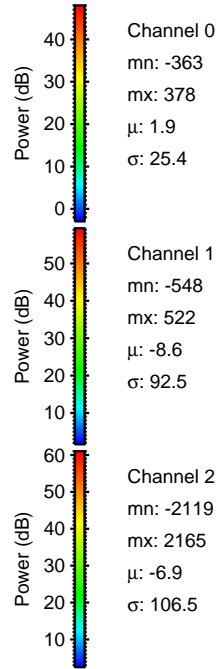
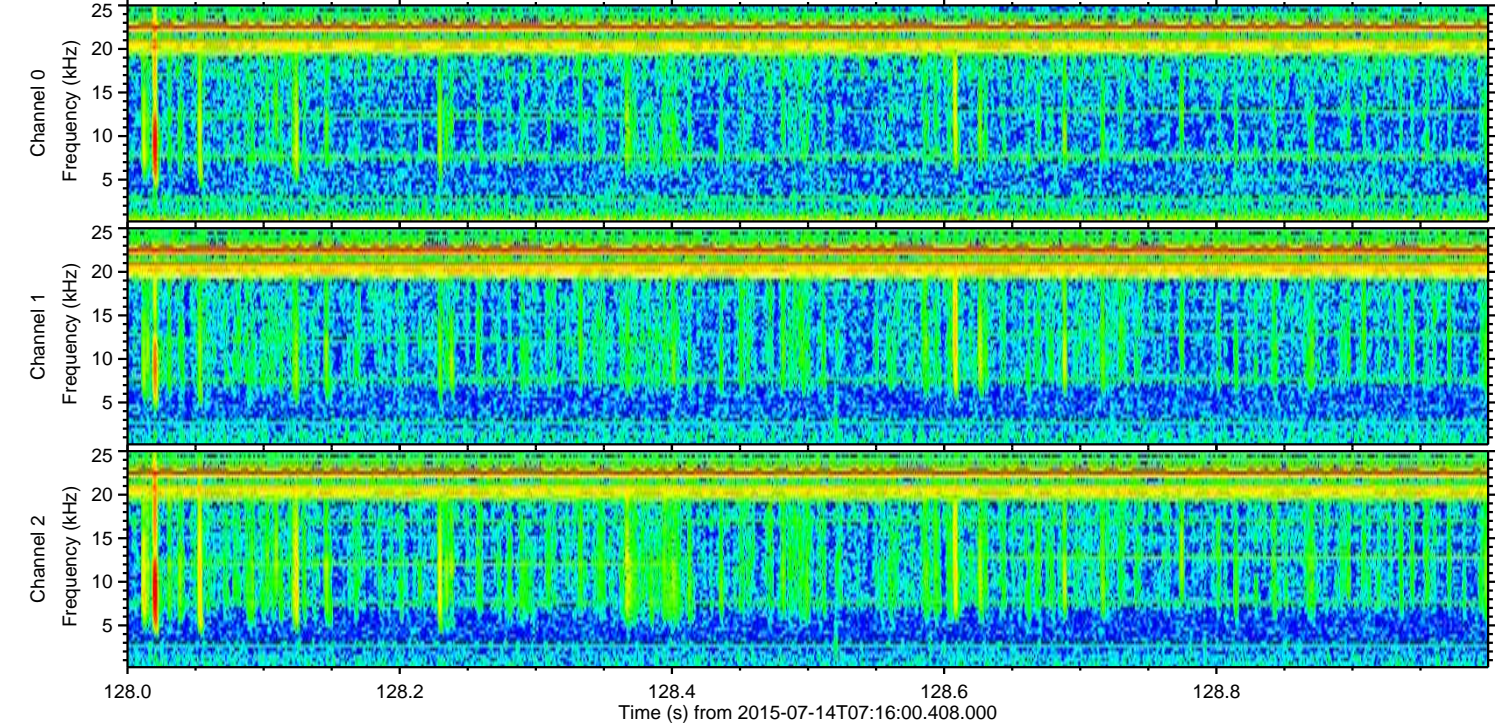
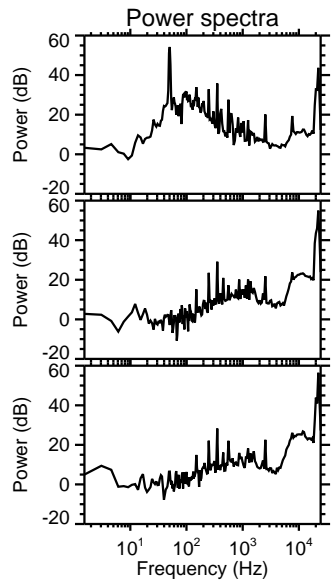
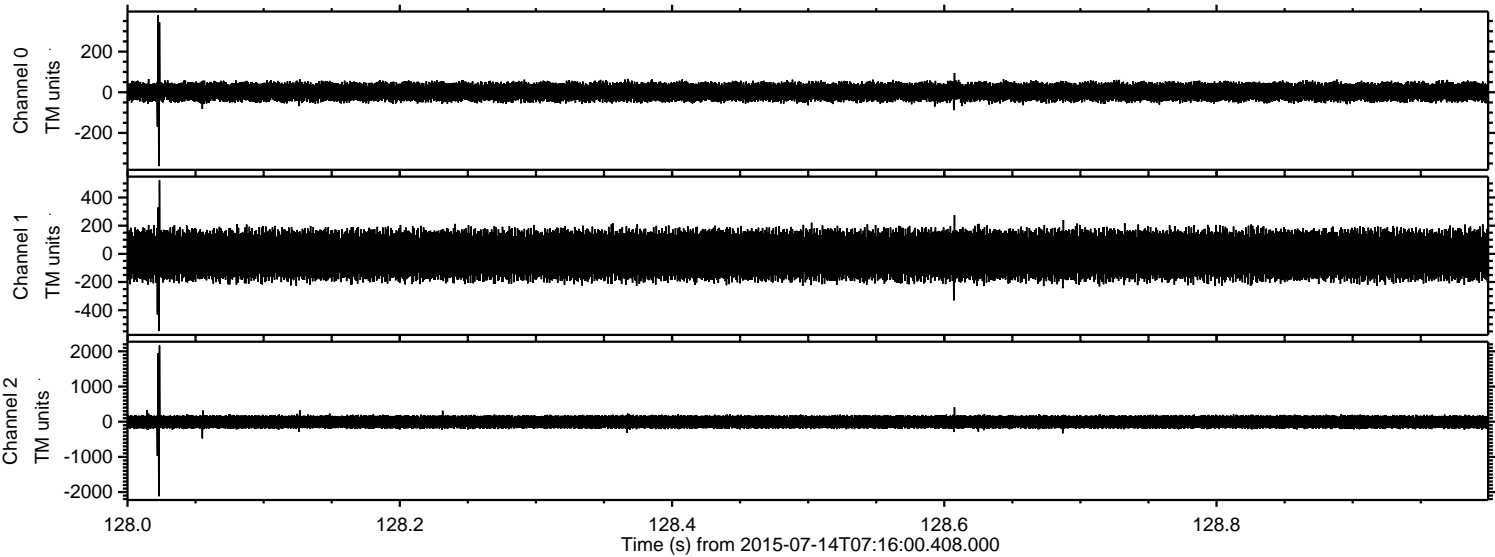

ELMAVAN 3D WAVEFORMS (Measured data sampled at 50 kHz) 51000 packets of 144 samples from 2015-07-14T07:16:00.408.000. Part 119/147

Processed Tue Jul 14 09:23:07 2015 by ELM ver.2012-10-06 from 001__elm20150714_071559__dat00.bin

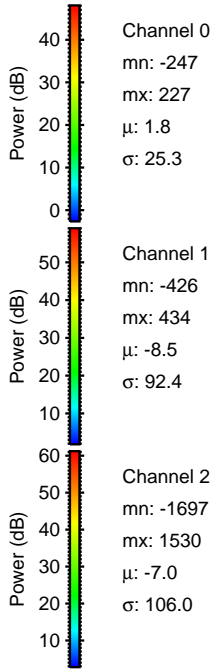
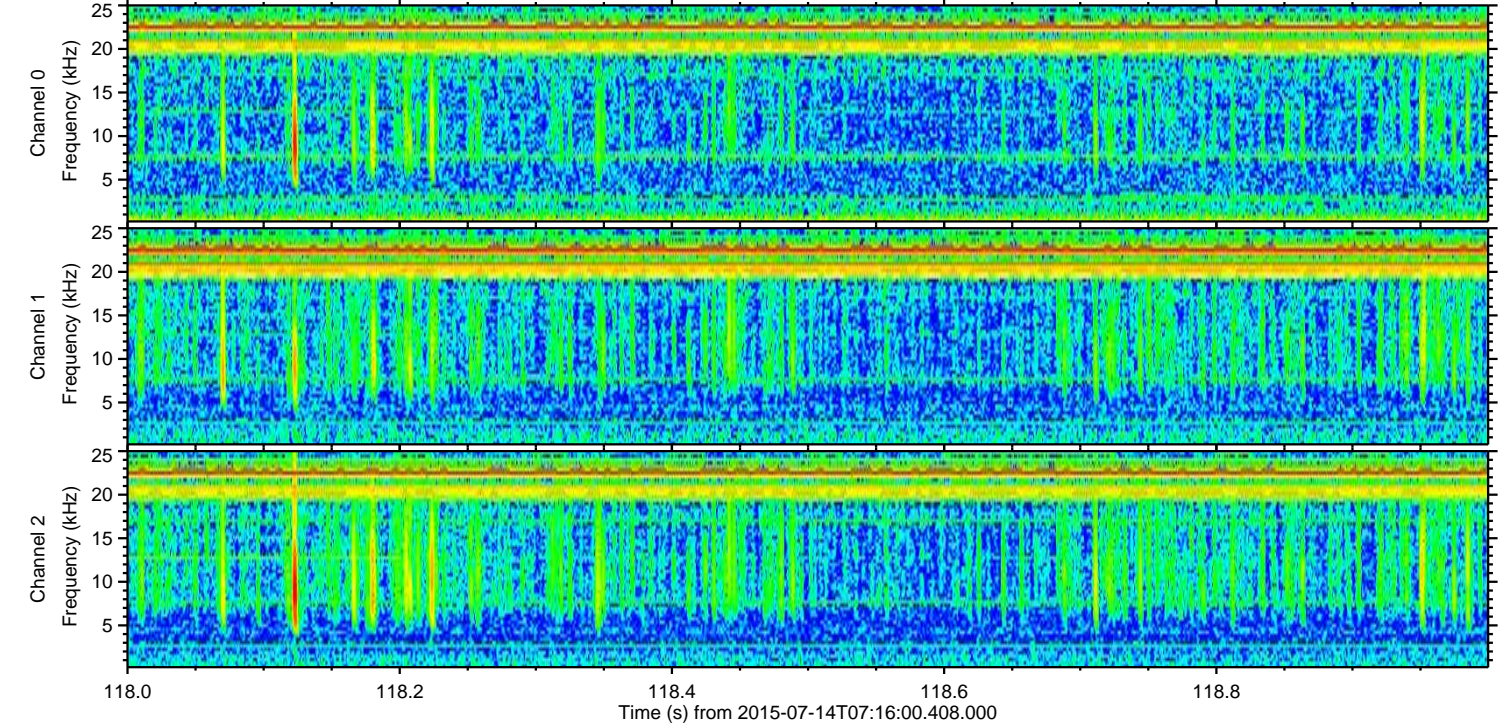
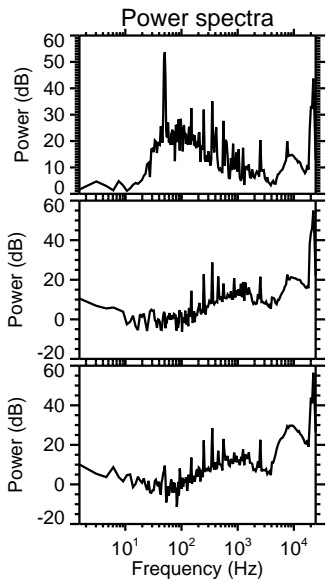
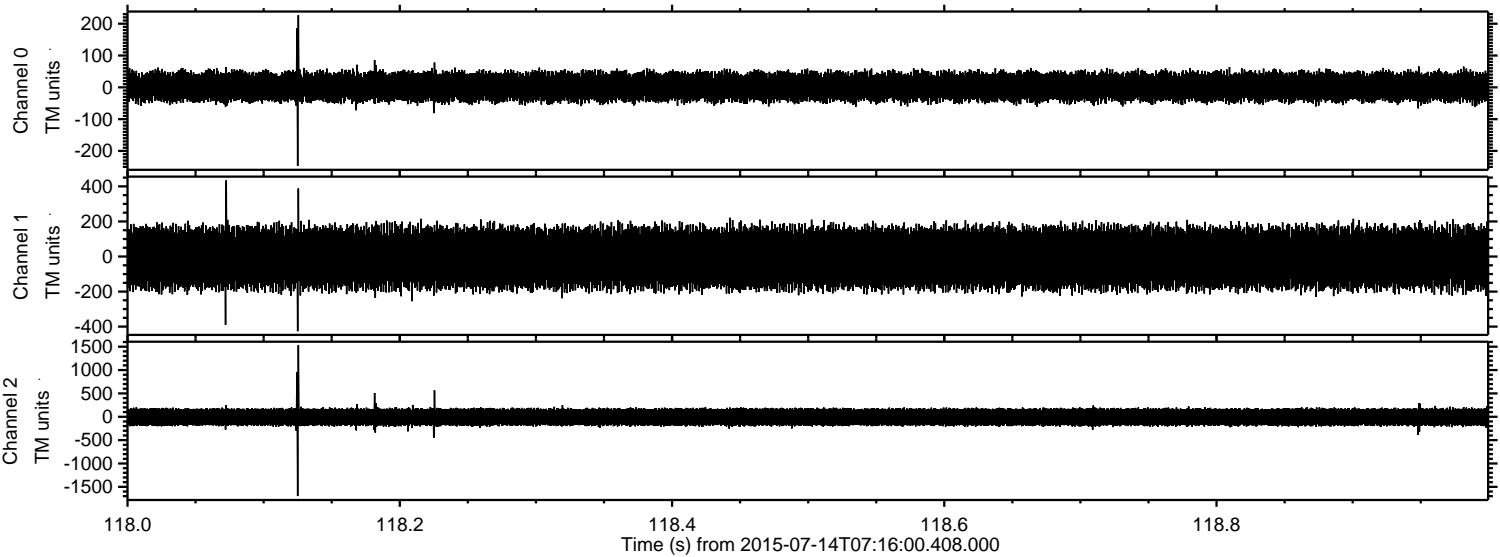

Processed Tue Jul 14 09:23:08 2015 by ELM ver.2012-10-06 from 001__elm20150714_071559__dat00.bin

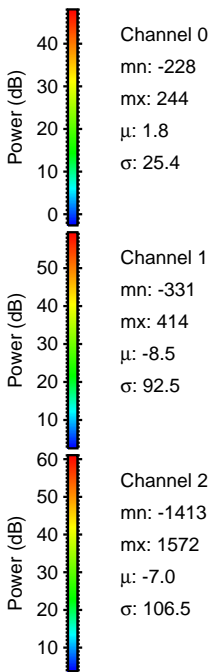
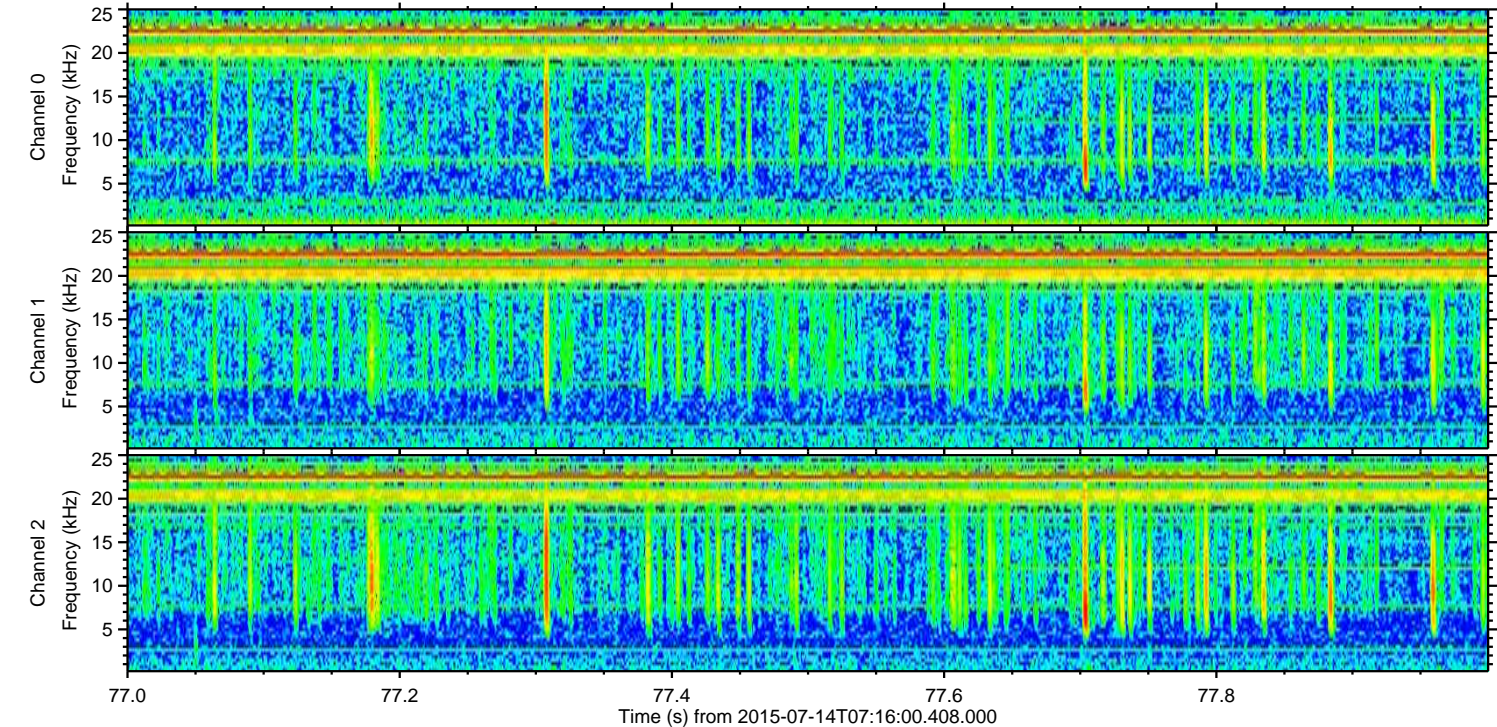
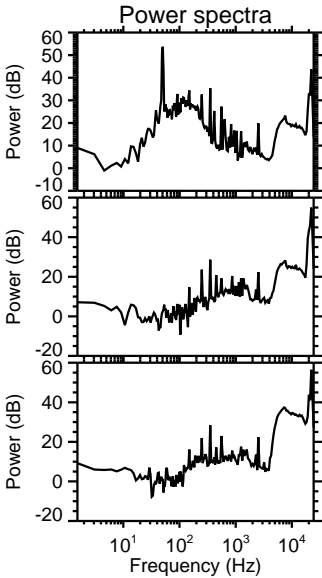
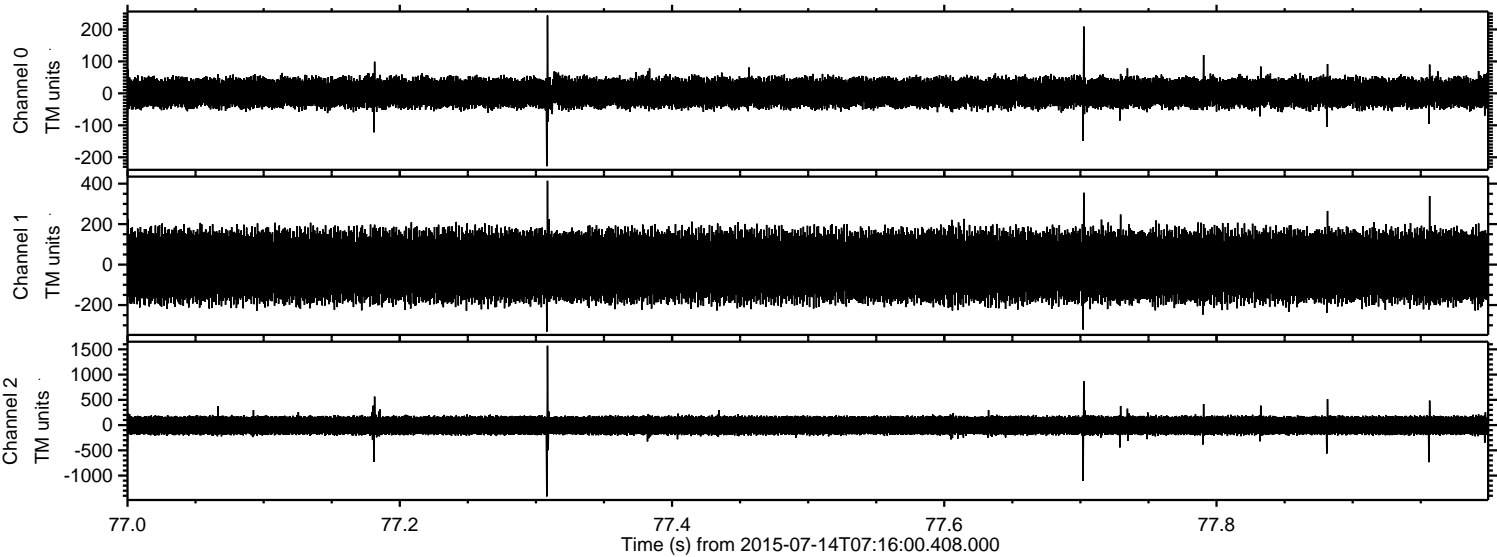

Processed Tue Jul 14 09:23:09 2015 by ELM ver.2012-10-06 from 001__elm20150714_071559__dat00.bin

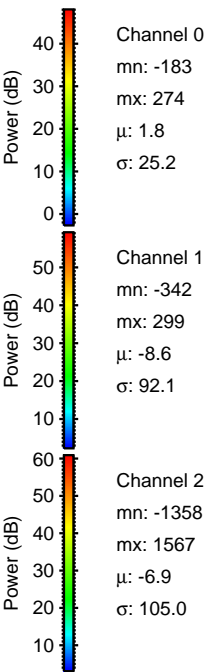
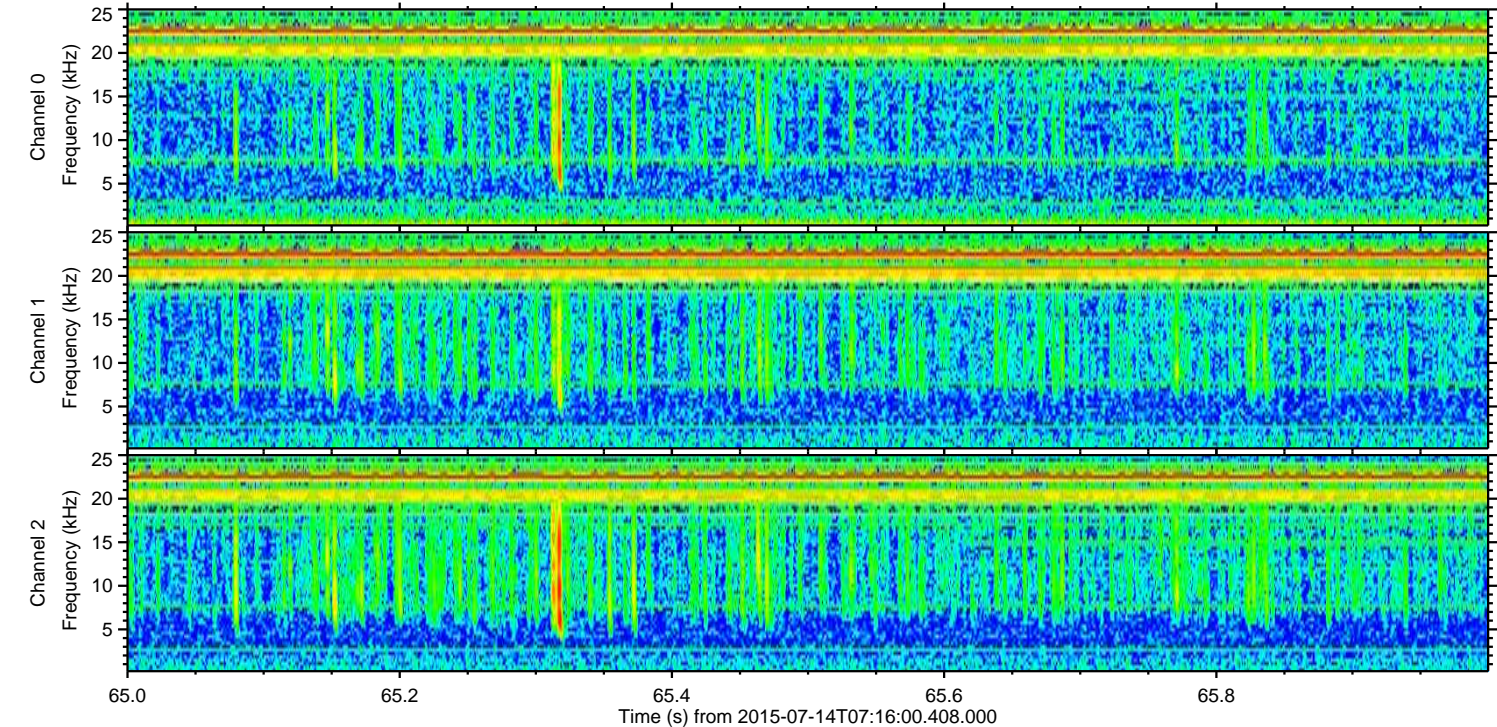
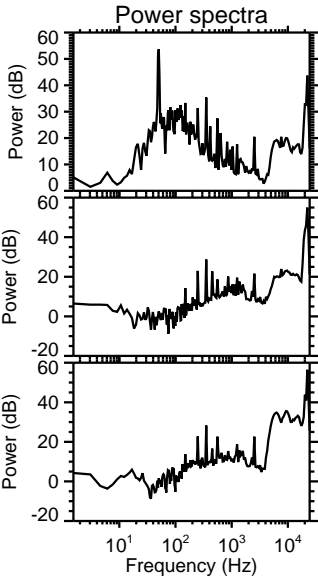
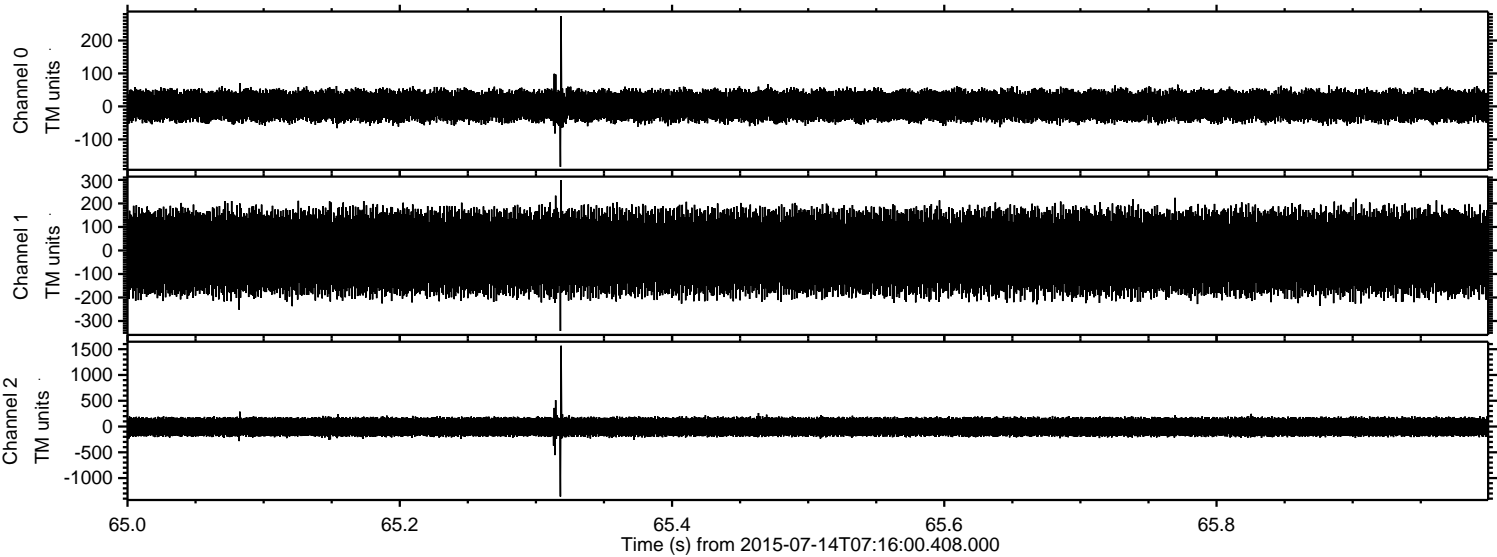

Processed Tue Jul 14 09:23:10 2015 by ELM ver.2012-10-06 from 001__elm20150714_071559__dat00.bin

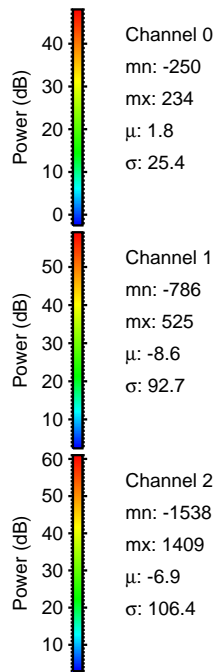
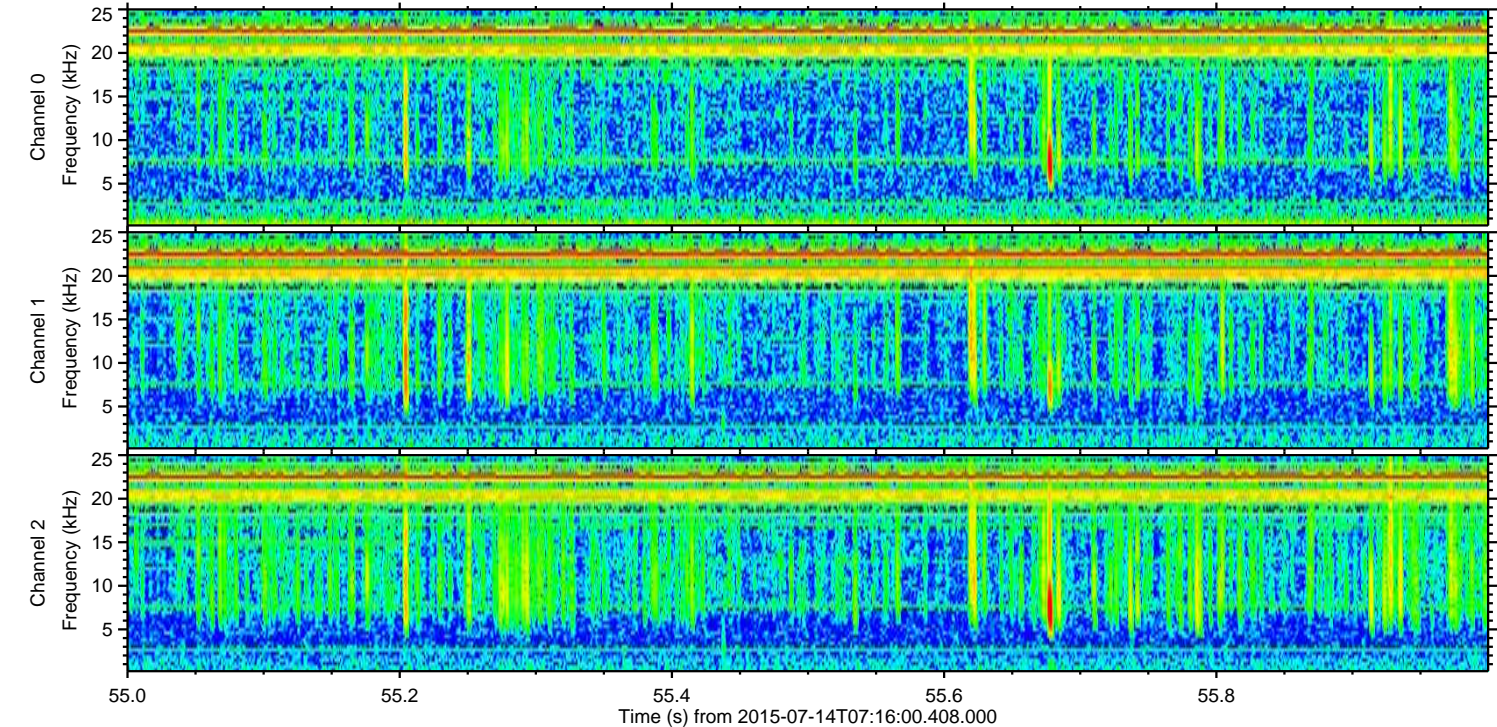
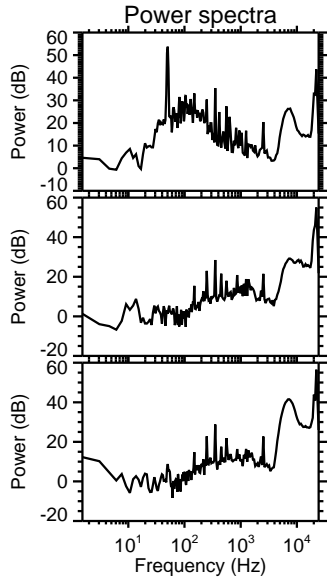
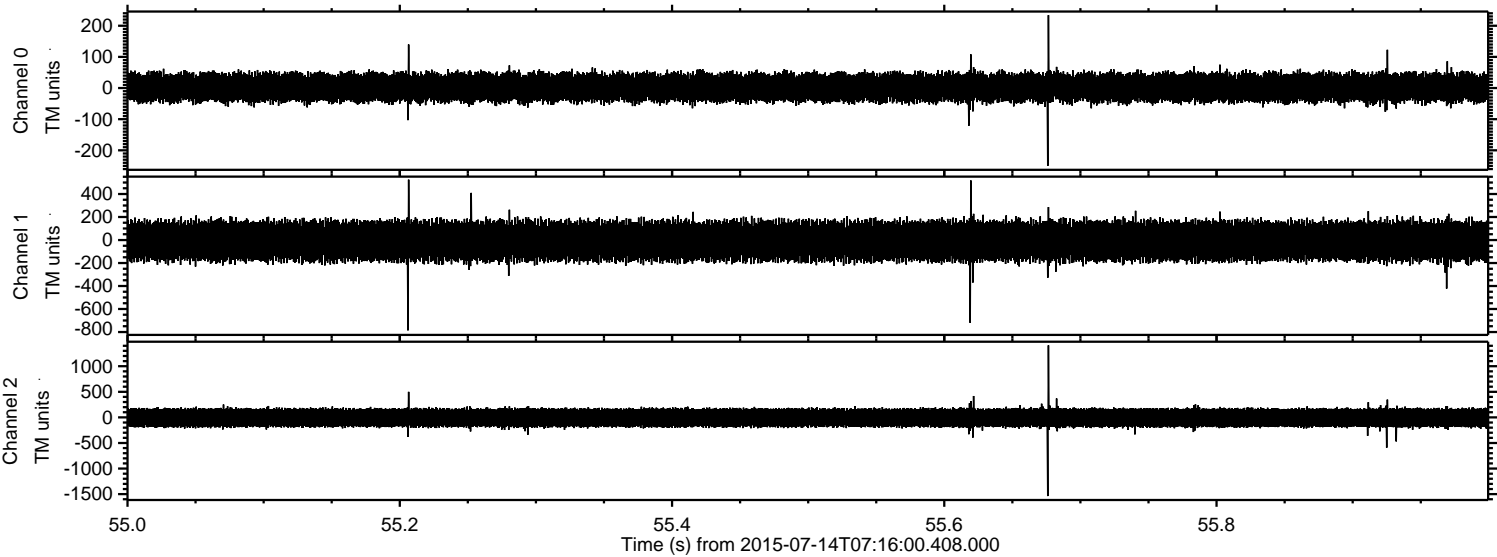

Processed Tue Jul 14 09:23:11 2015 by ELM ver.2012-10-06 from 001__elm20150714_071559__dat00.bin

