

ELMAVAN 3D WAVEFORMS (Measured data sampled at 50 kHz) 51000 packets of 144 samples from 2015-07-14T00:55:44.230.000.

Processed Tue Jul 14 03:03:11 2015 by ELM ver.2012-10-06 from 001__elm20150714_005543__dat00.bin

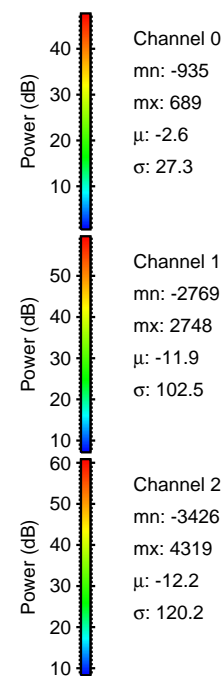
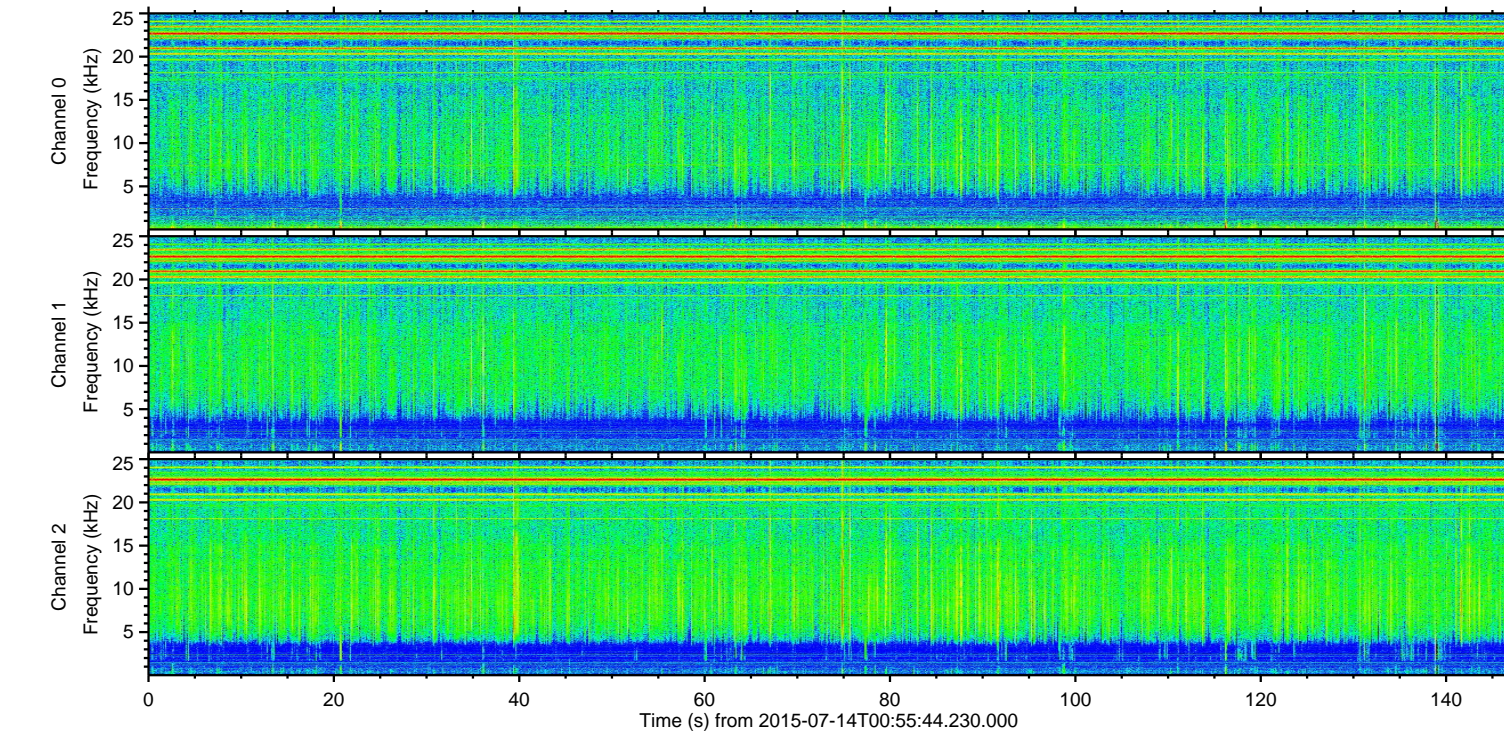
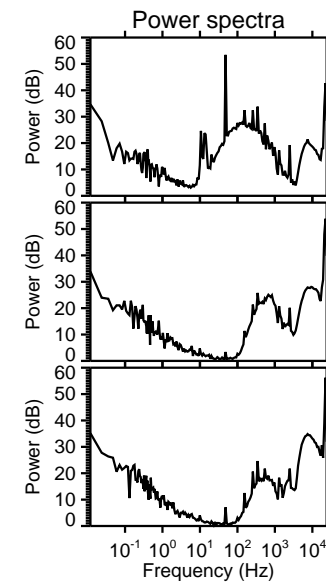
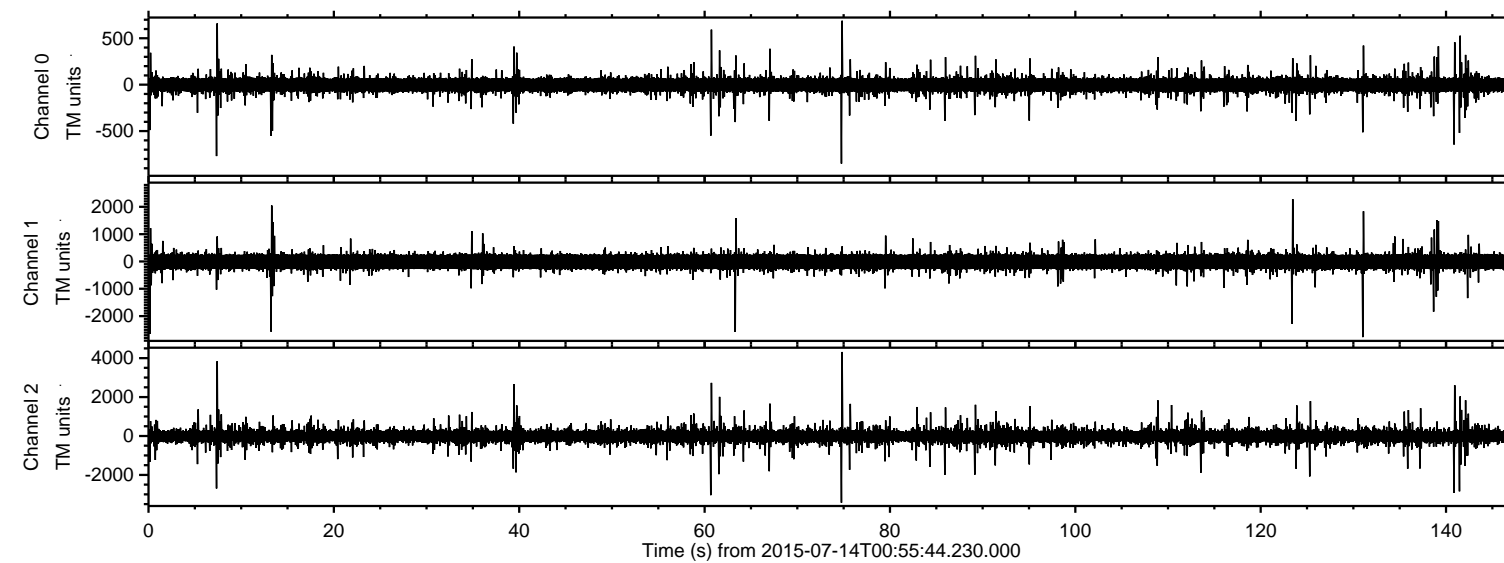

Channel 0
mn: -935
mx: 689
 μ : -2.6
 σ : 27.3

Channel 1
mn: -2769
mx: 2748
 μ : -11.9
 σ : 102.5

Channel 2
mn: -3426
mx: 4319
 μ : -12.2
 σ : 120.2

Processed Tue Jul 14 03:03:27 2015 by ELM ver.2012-10-06 from 001__elm20150714_005543__dat00.bin

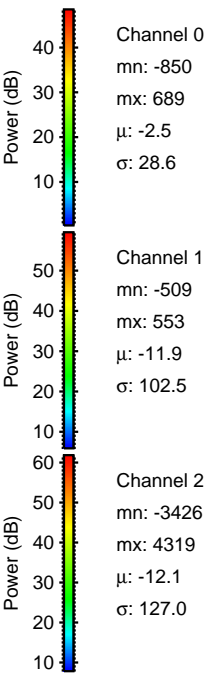
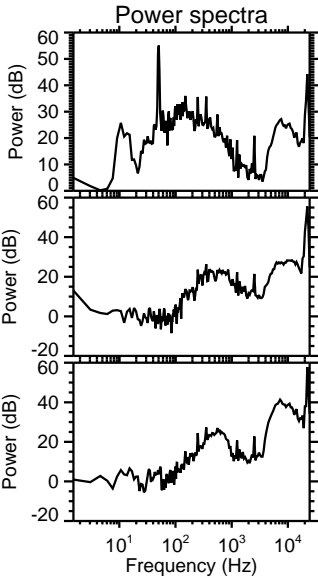
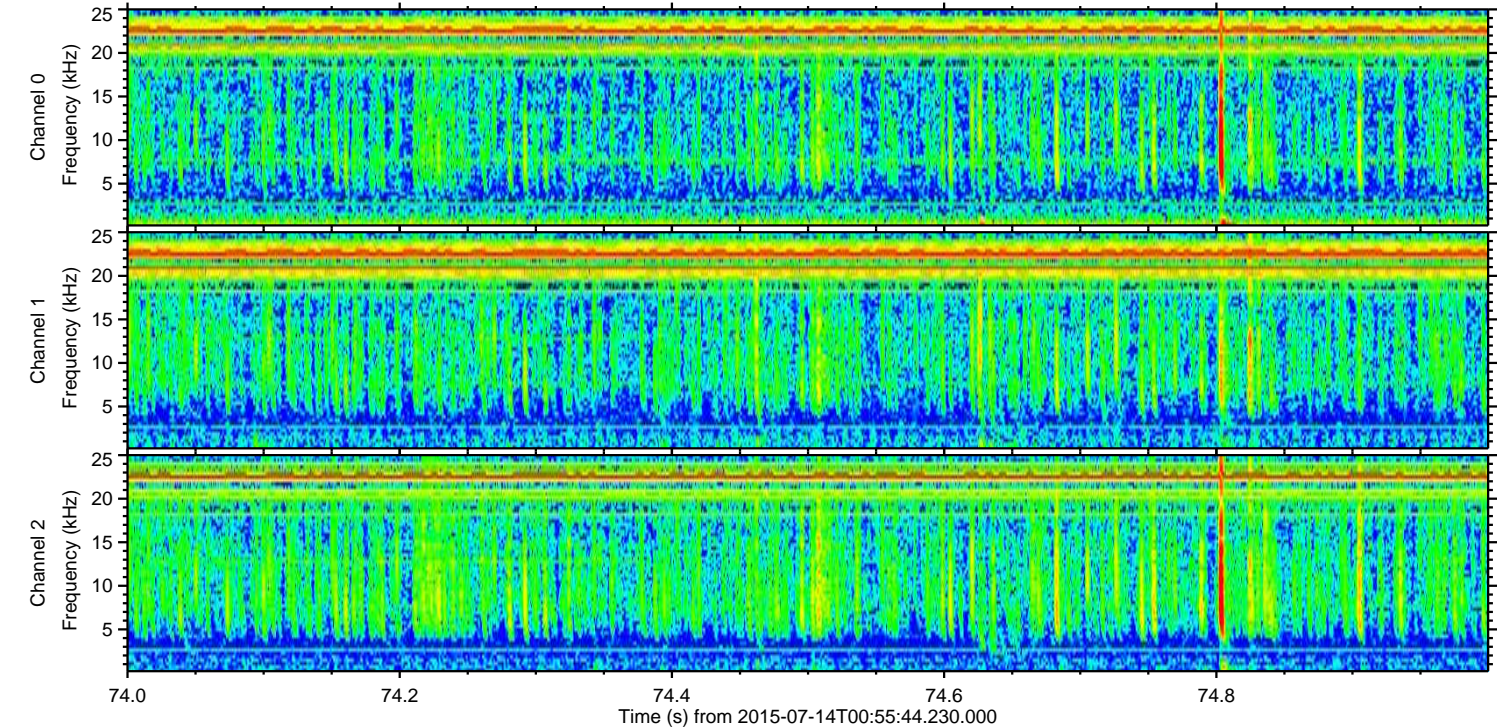
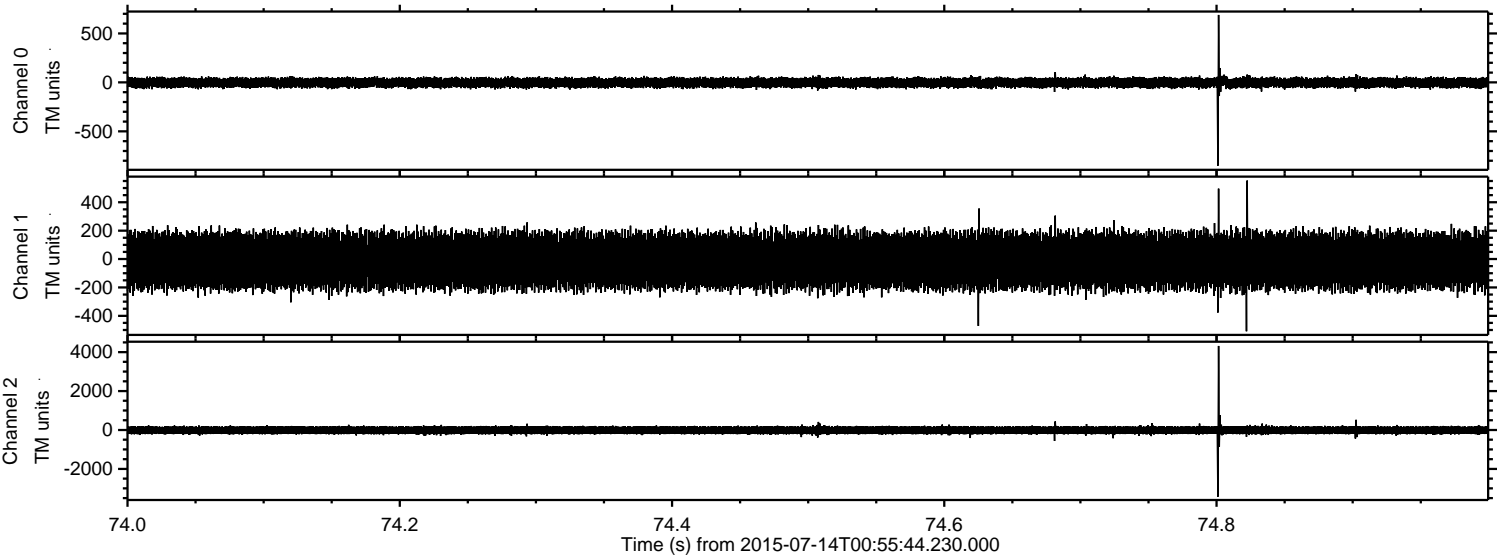

Processed Tue Jul 14 03:03:28 2015 by ELM ver.2012-10-06 from 001__elm20150714_005543__dat00.bin

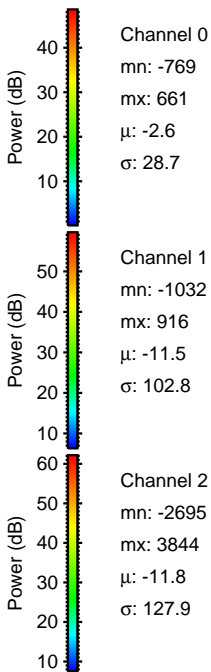
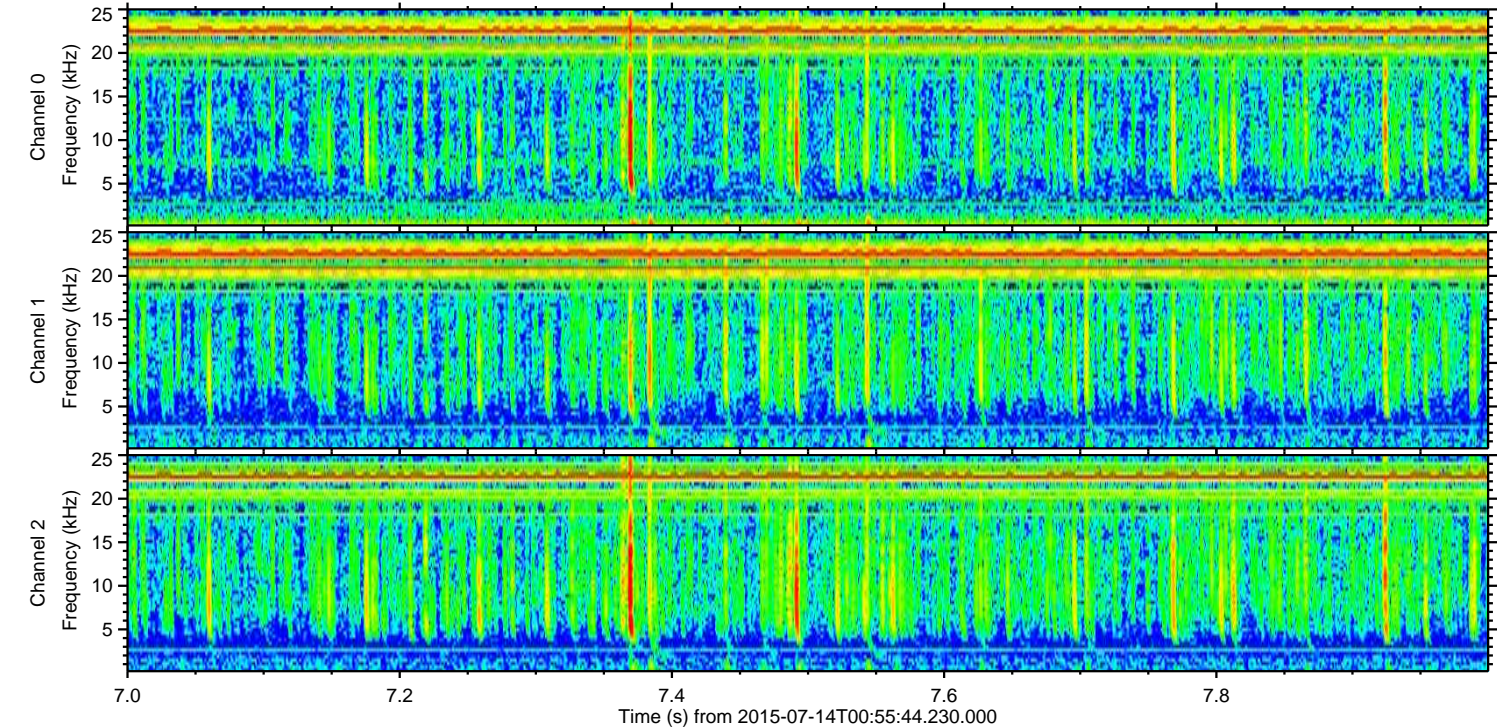
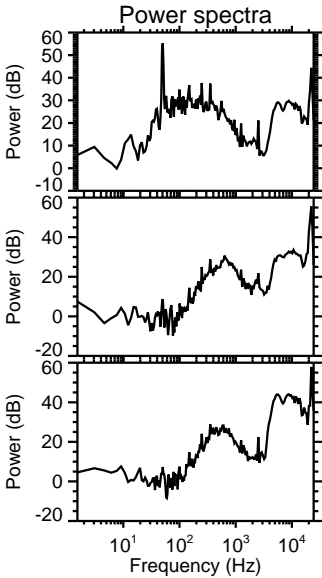
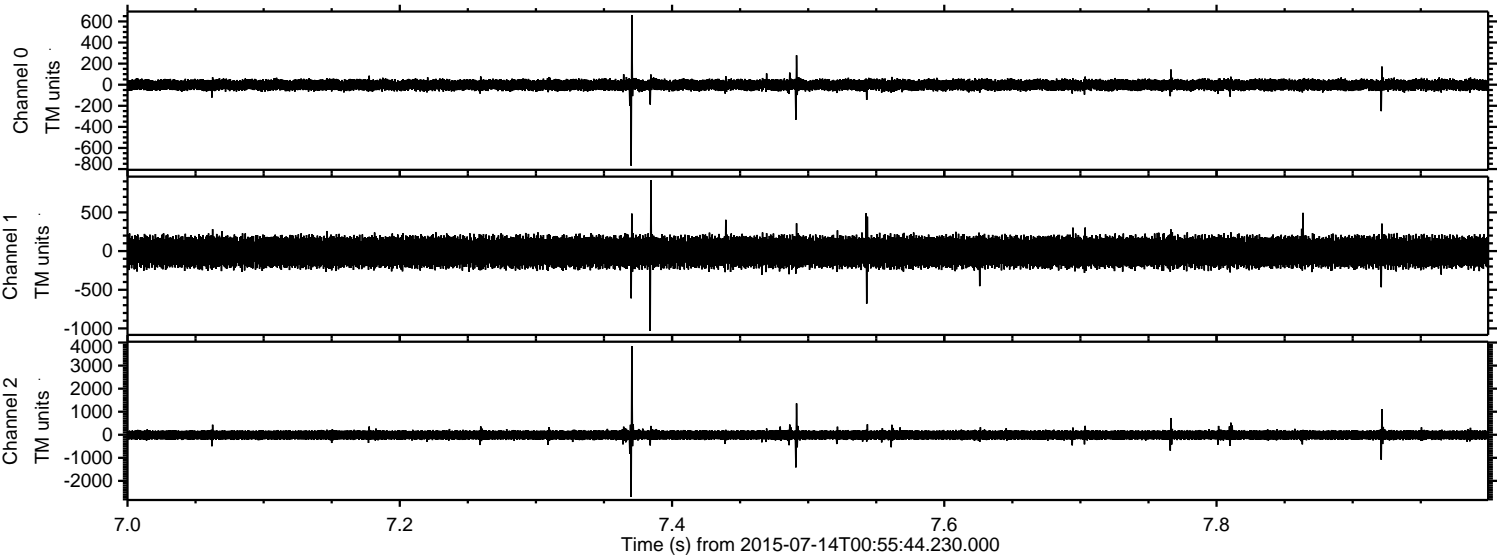

Processed Tue Jul 14 03:03:29 2015 by ELM ver.2012-10-06 from 001__elm20150714_005543__dat00.bin

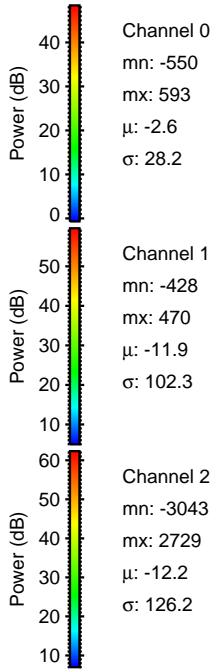
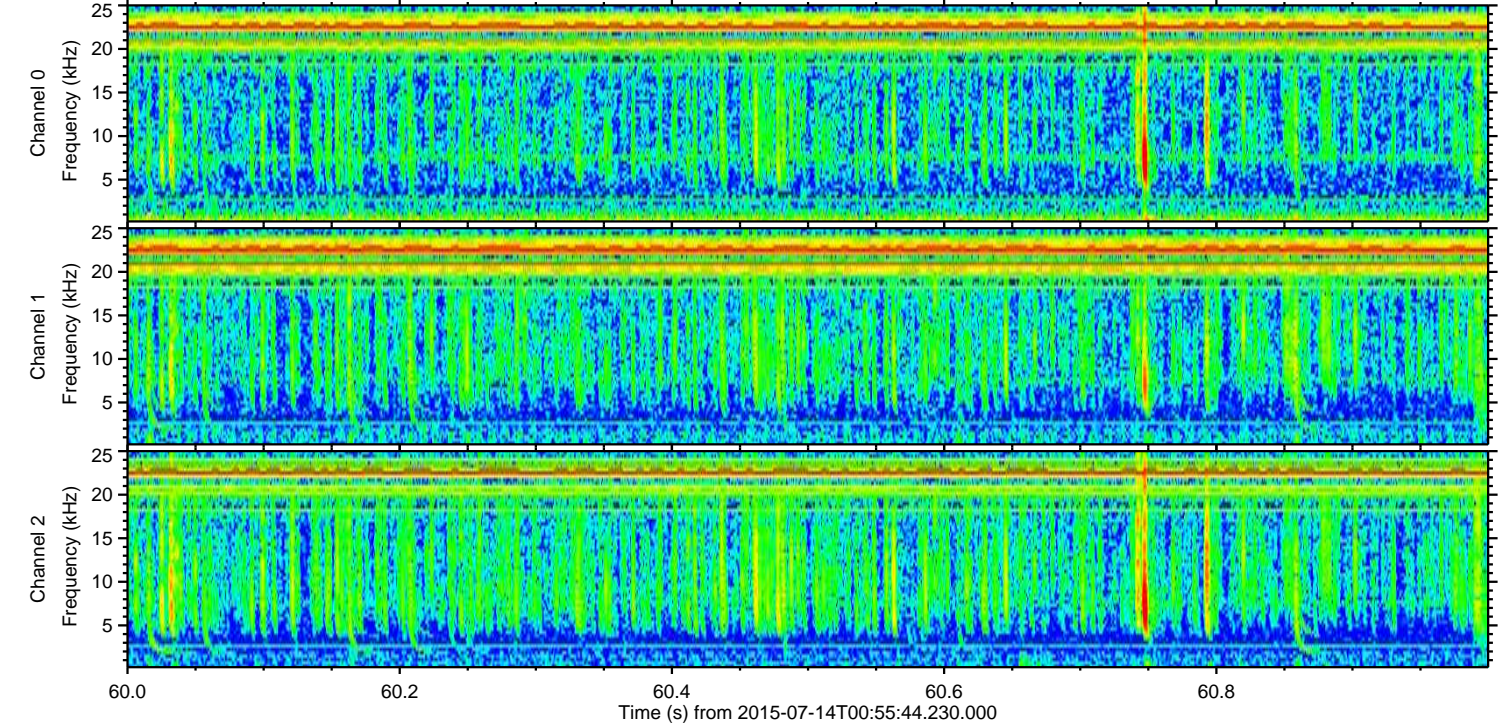
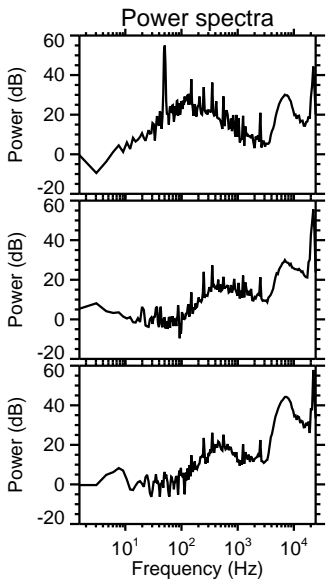
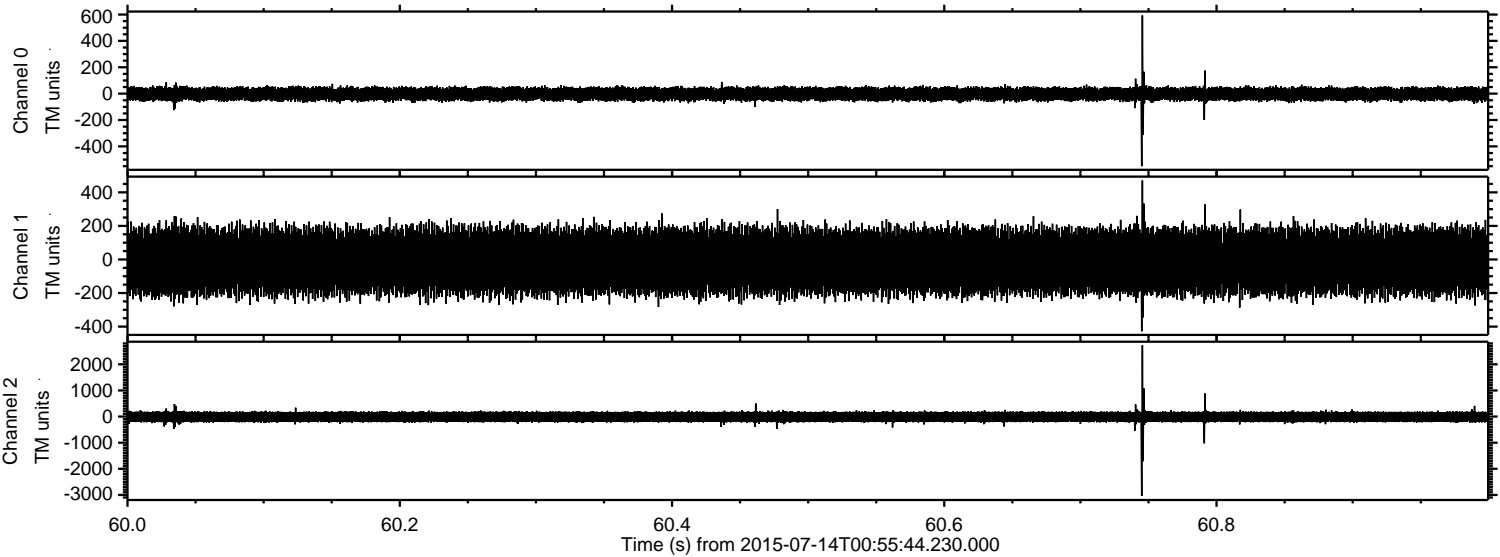

ELMAVAN 3D WAVEFORMS (Measured data sampled at 50 kHz) 51000 packets of 144 samples from 2015-07-14T00:55:44.230.000. Part 141/147

Processed Tue Jul 14 03:03:30 2015 by ELM ver.2012-10-06 from 001__elm20150714_005543__dat00.bin

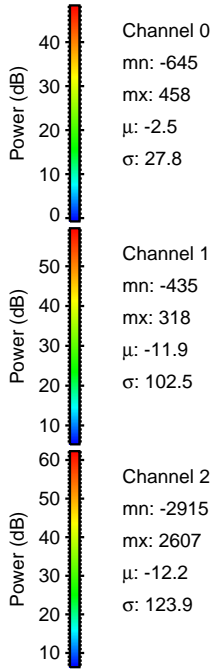
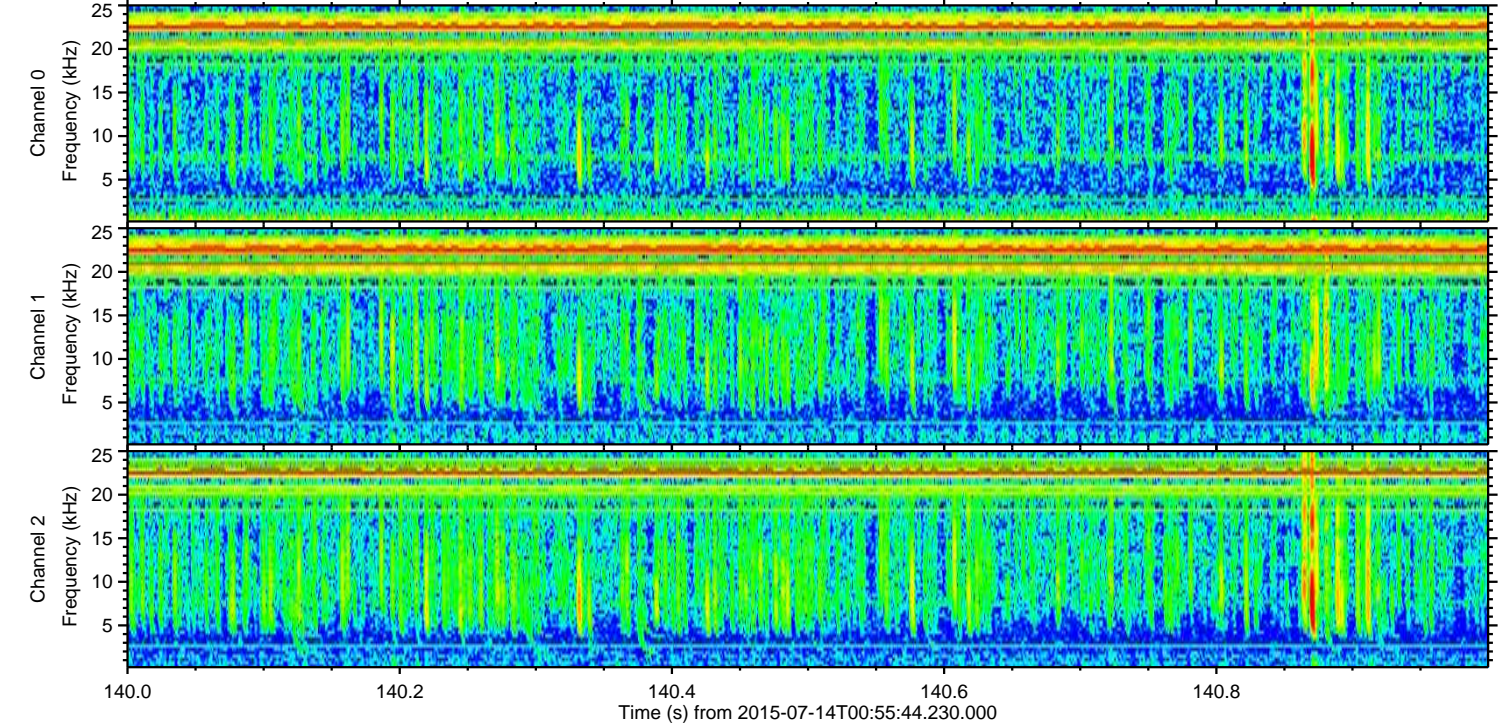
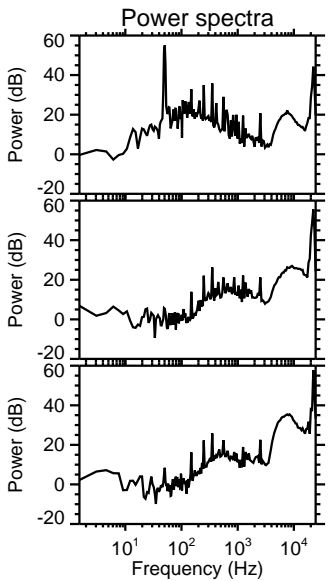
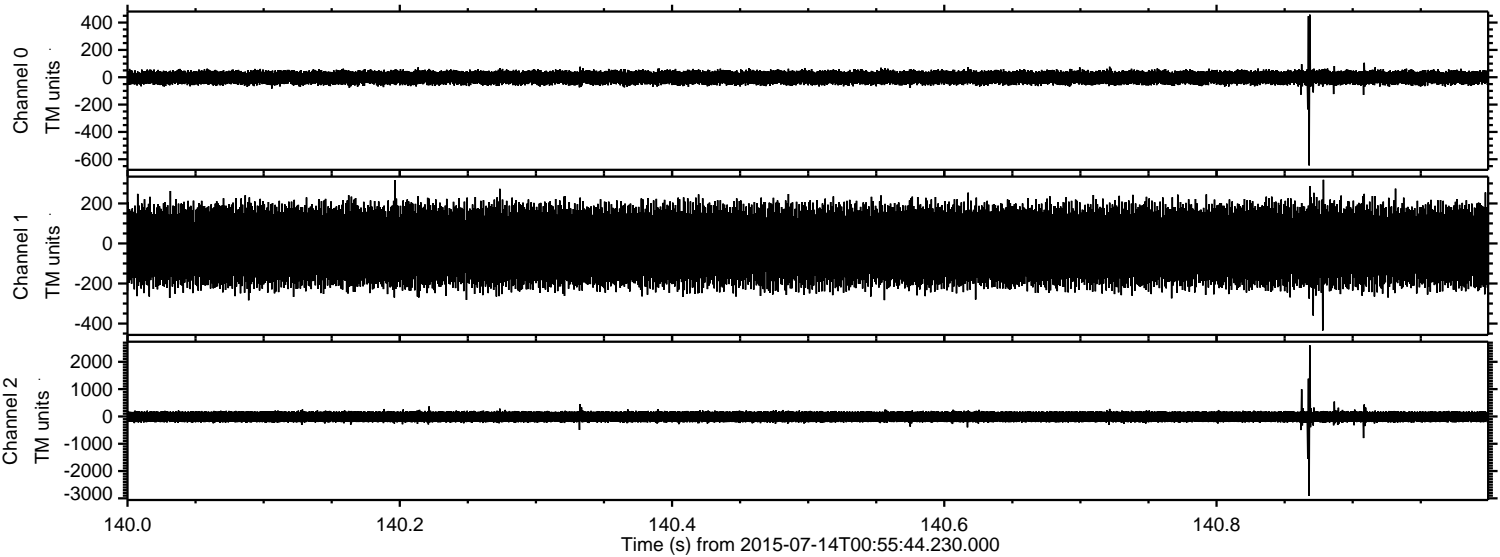

ELMAVAN 3D WAVEFORMS (Measured data sampled at 50 kHz) 51000 packets of 144 samples from 2015-07-14T00:55:44.230.000. Part 142/147

Processed Tue Jul 14 03:03:31 2015 by ELM ver.2012-10-06 from 001__elm20150714_005543__dat00.bin

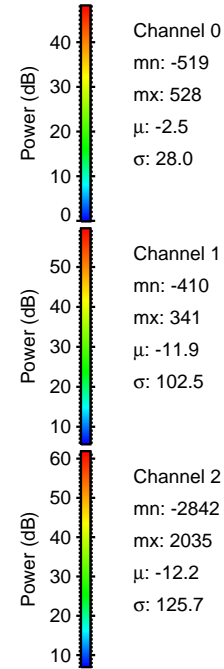
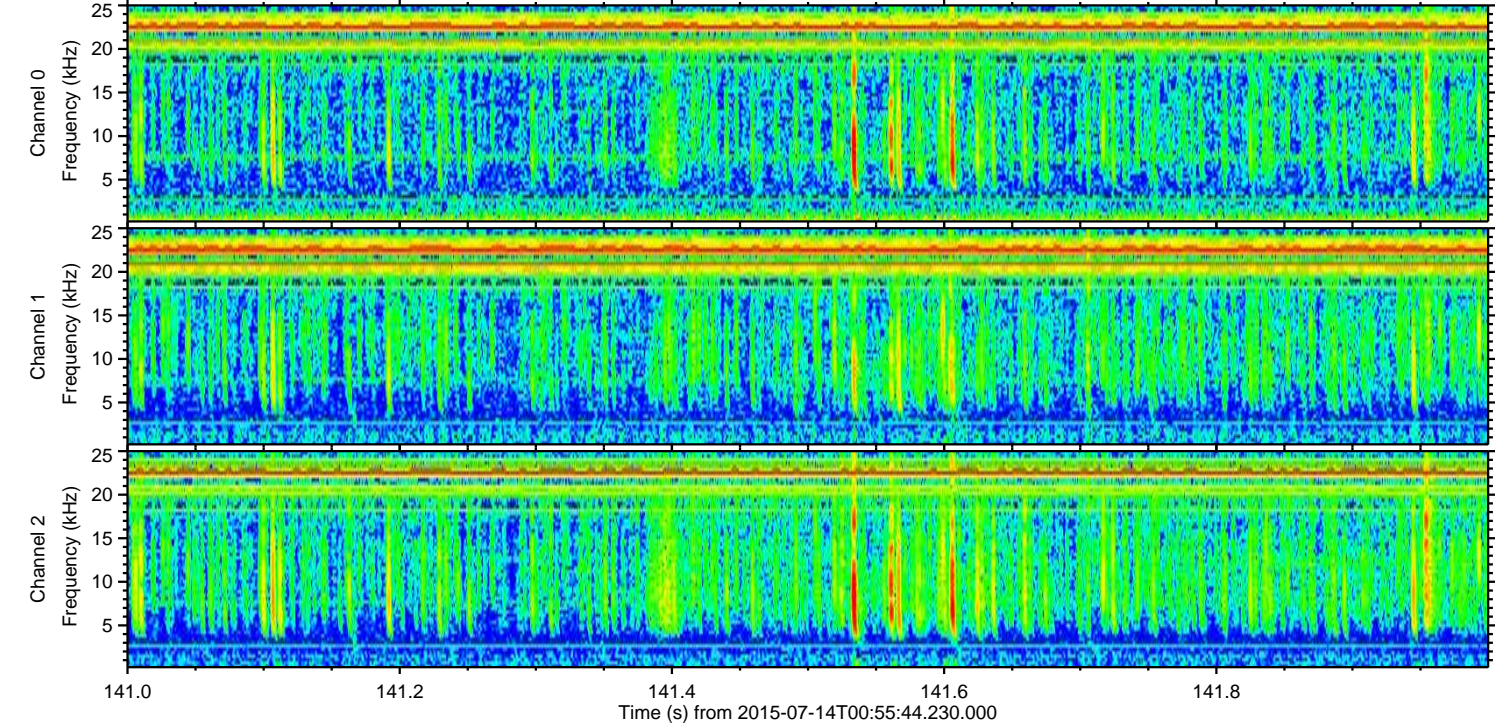
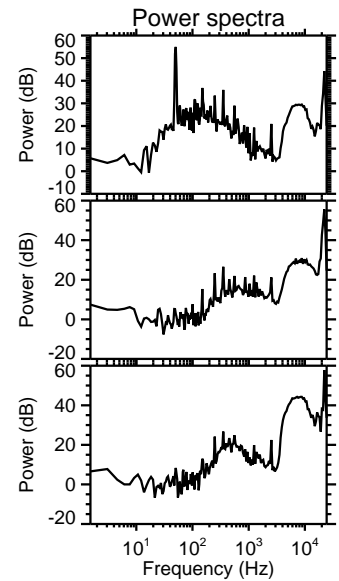
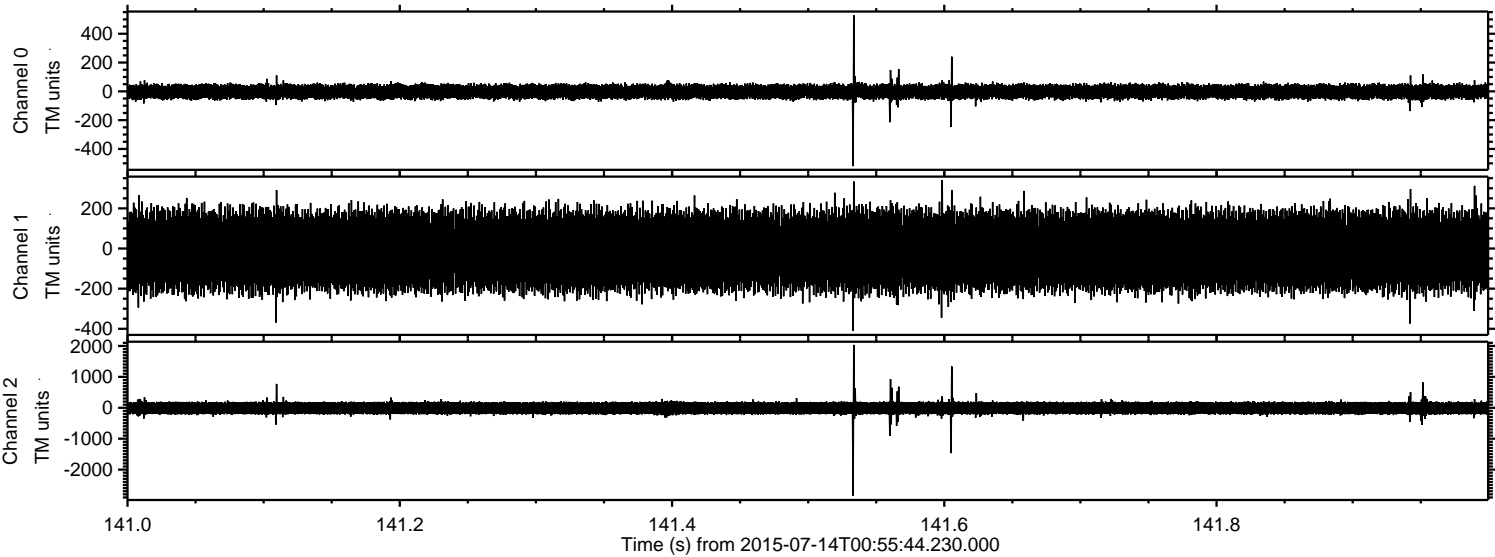

ELMAVAN 3D WAVEFORMS (Measured data sampled at 50 kHz) 51000 packets of 144 samples from 2015-07-14T00:55:44.230.000. Part 132/147

Processed Tue Jul 14 03:03:32 2015 by ELM ver.2012-10-06 from 001__elm20150714_005543__dat00.bin

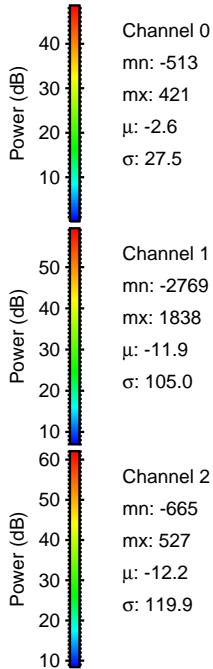
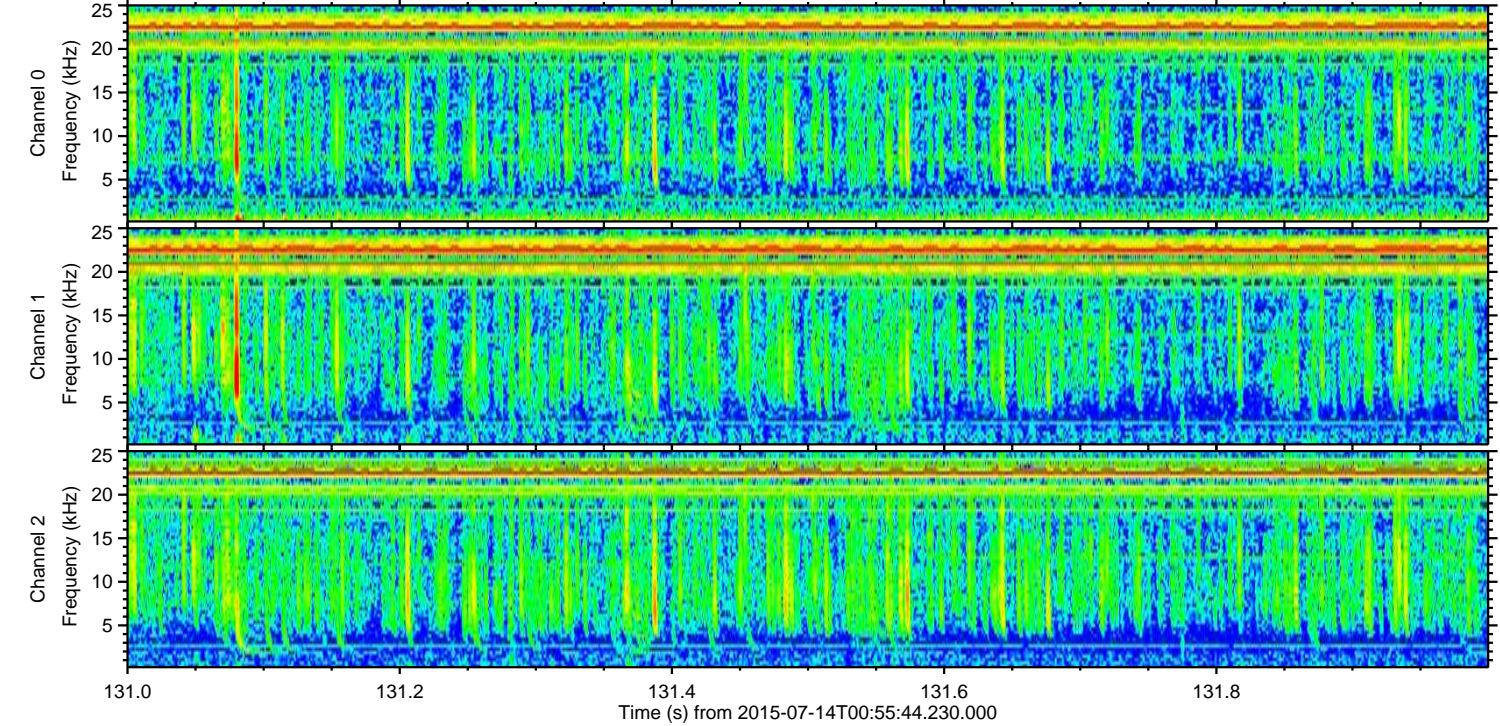
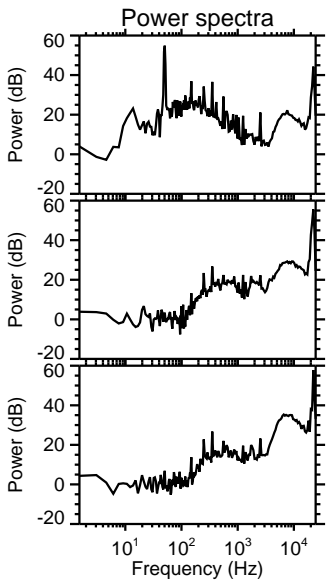
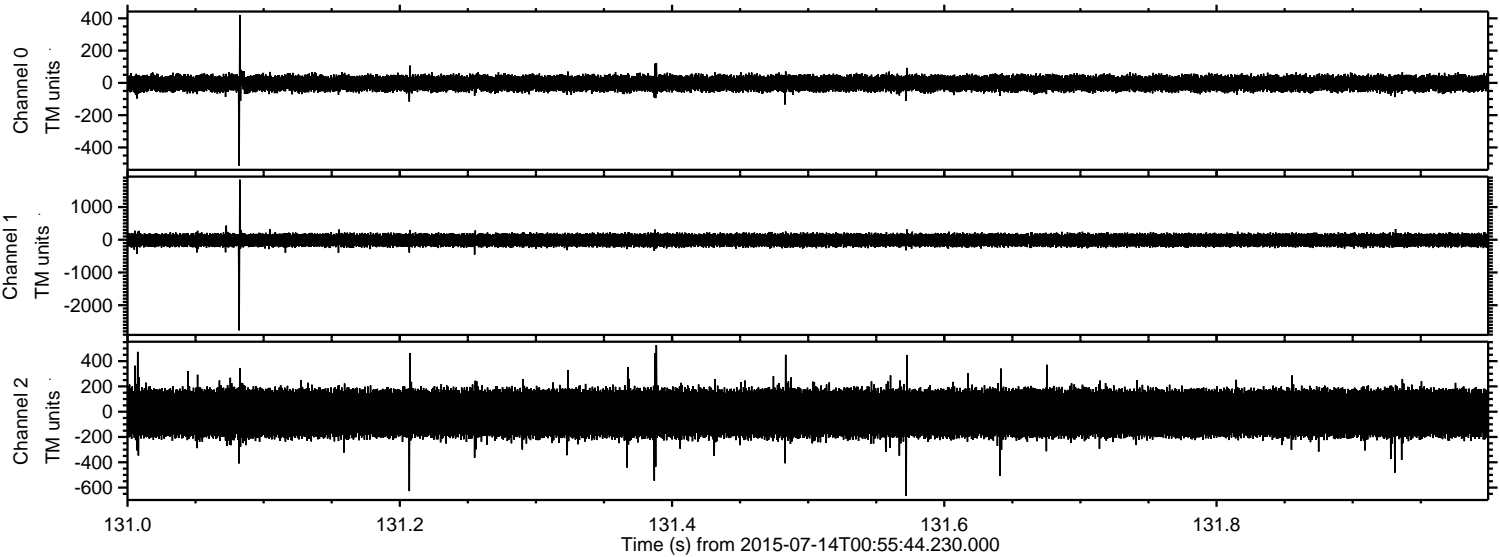

Processed Tue Jul 14 03:03:33 2015 by ELM ver.2012-10-06 from 001__elm20150714_005543__dat00.bin

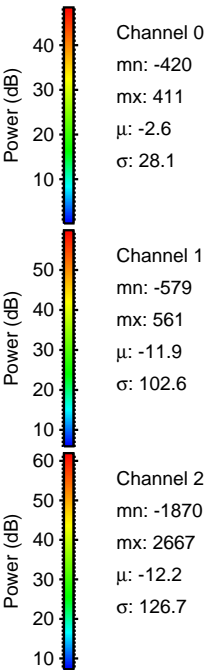
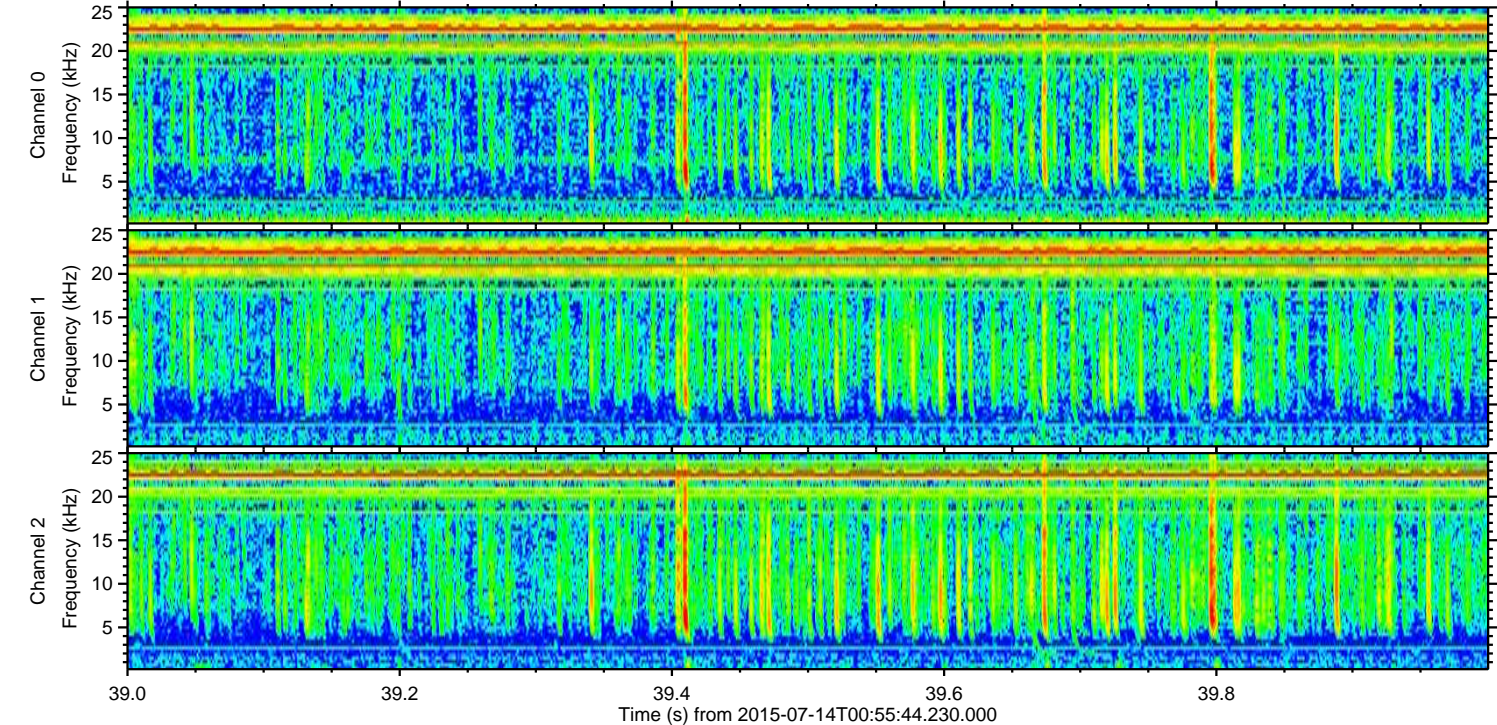
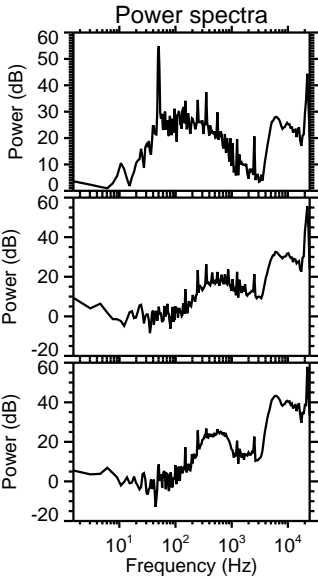
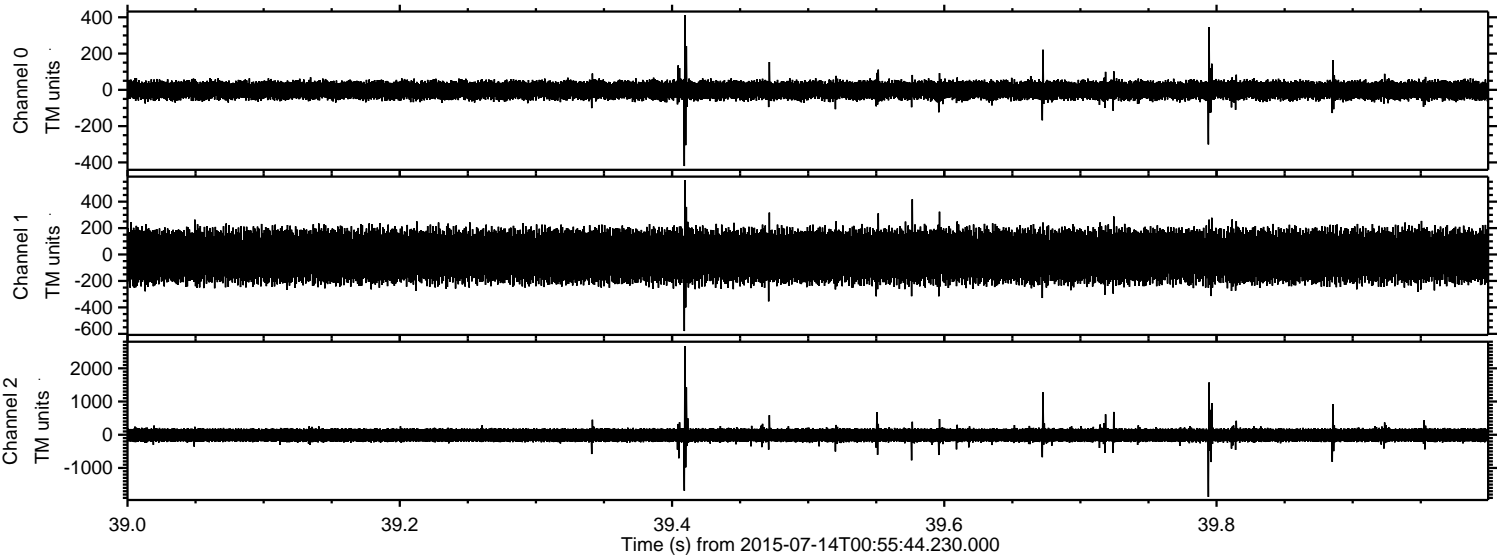

Processed Tue Jul 14 03:03:34 2015 by ELM ver.2012-10-06 from 001__elm20150714_005543__dat00.bin

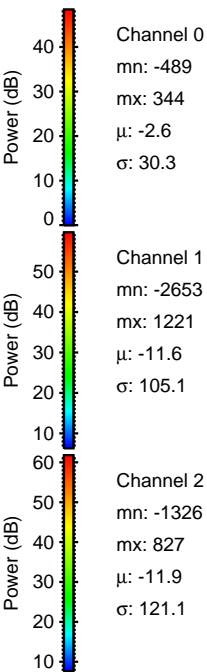
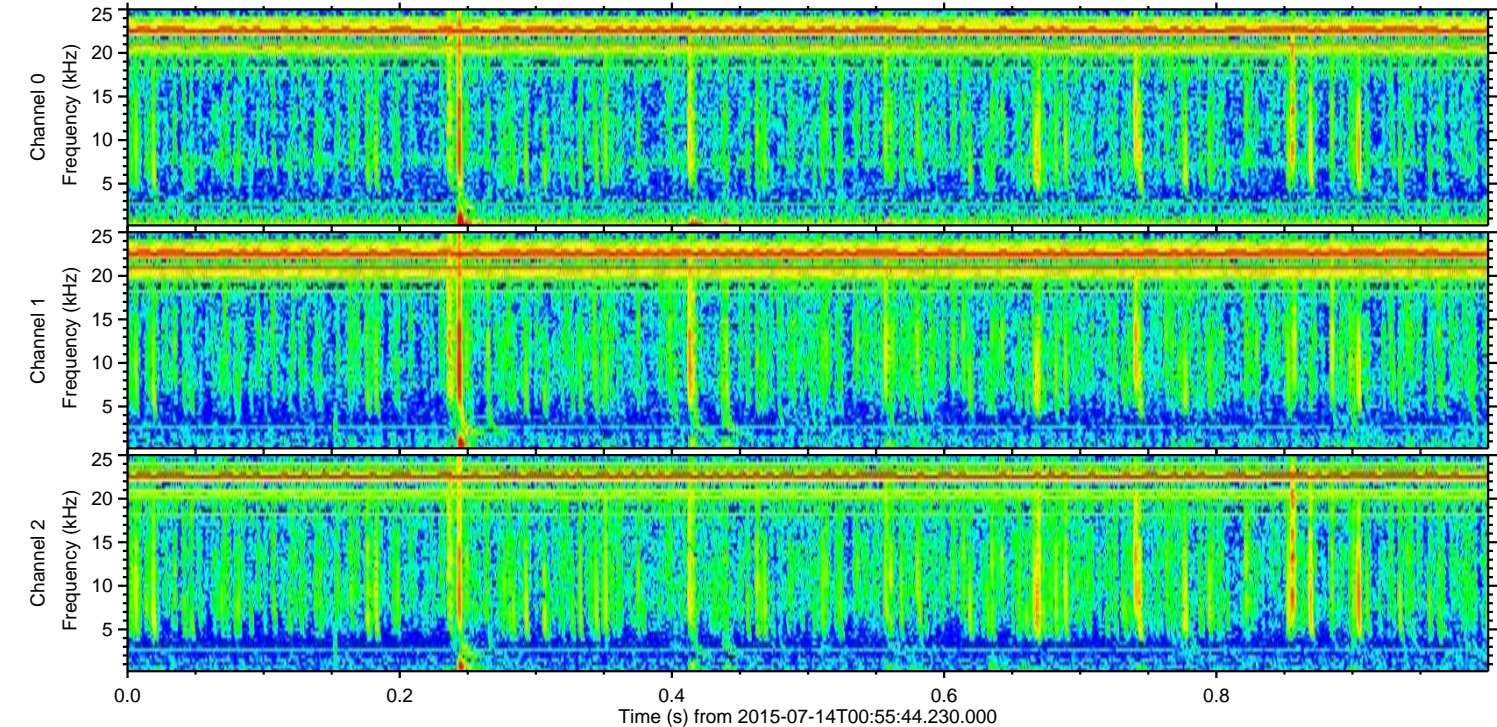
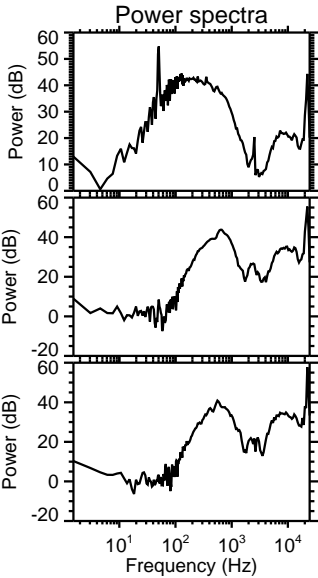
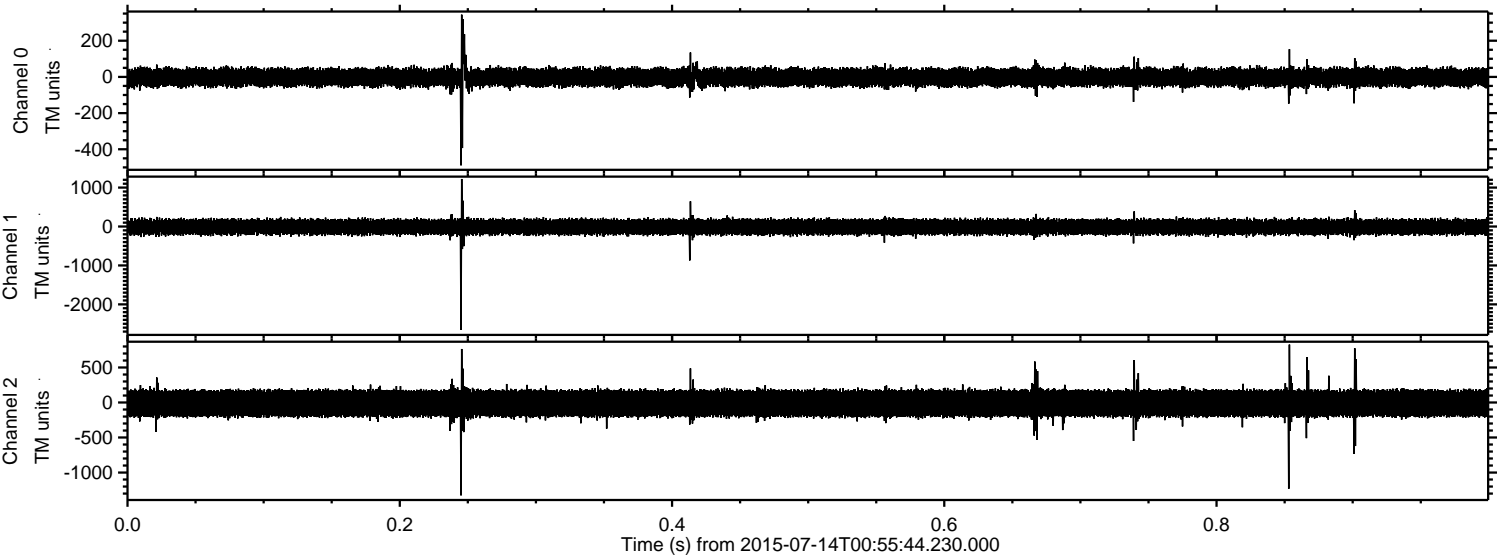

Processed Tue Jul 14 03:03:36 2015 by ELM ver.2012-10-06 from 001__elm20150714_005543__dat00.bin

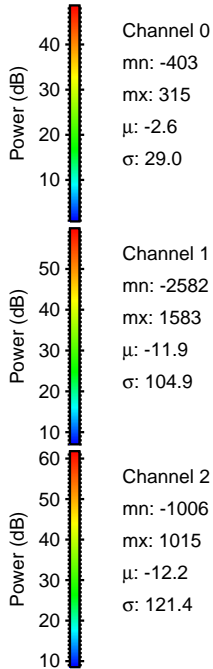
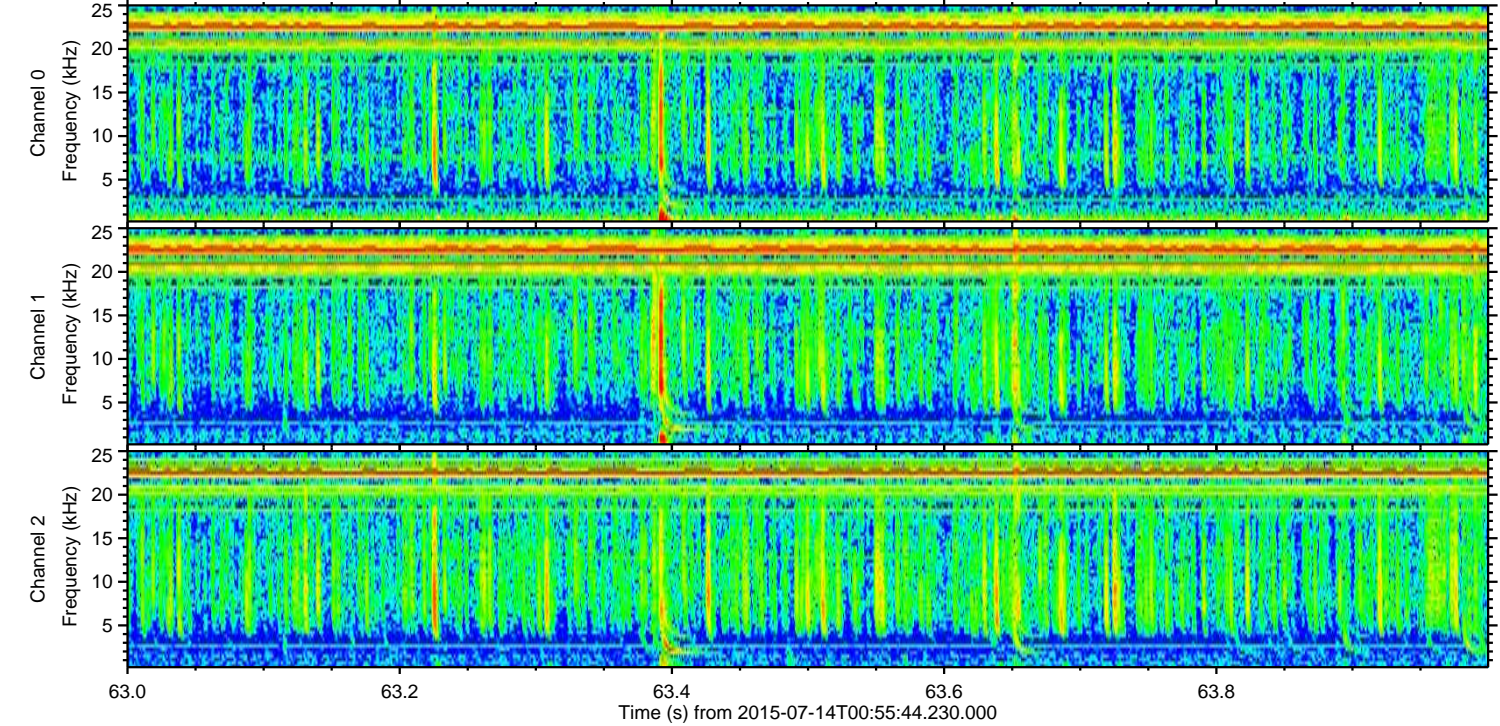
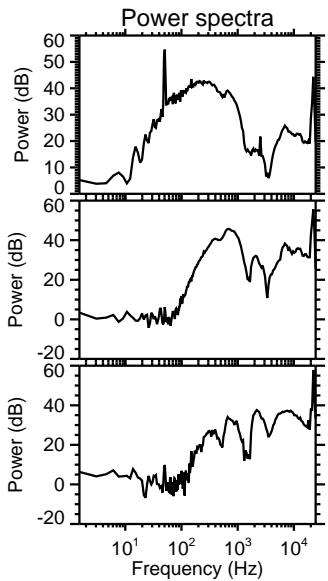
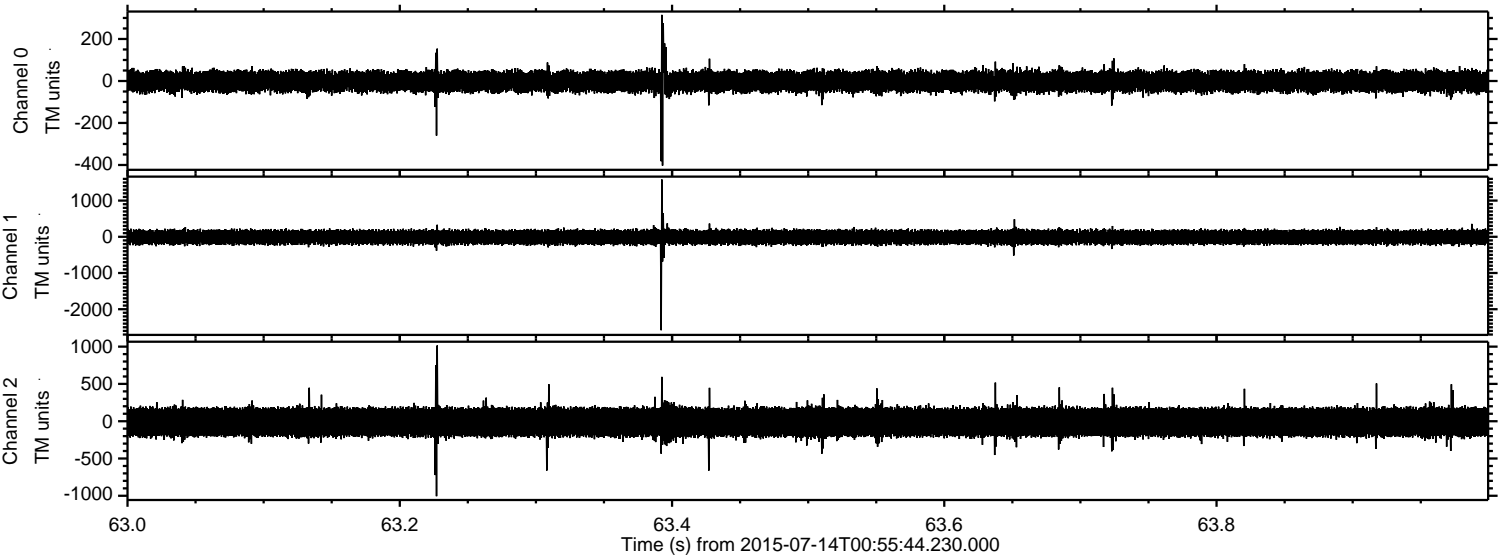

Channel 0
mn: -403
mx: 315
 μ : -2.6
 σ : 29.0

Channel 1
mn: -2582
mx: 1583
 μ : -11.9
 σ : 104.9

Channel 2
mn: -1006
mx: 1015
 μ : -12.2
 σ : 121.4

Processed Tue Jul 14 03:03:37 2015 by ELM ver.2012-10-06 from 001__elm20150714_005543__dat00.bin

