

ELMAVAN 3D WAVEFORMS (Measured data sampled at 50 kHz) 51000 packets of 144 samples from 2015-07-13T00:04:40.927.000.

Processed Mon Jul 13 02:11:20 2015 by ELM ver.2012-10-06 from 001__elm20150713_000439__dat00.bin

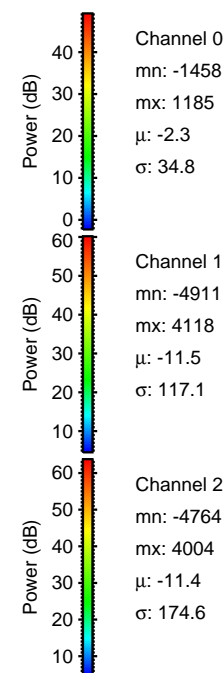

Processed Mon Jul 13 02:11:35 2015 by ELM ver.2012-10-06 from 001__elm20150713_000439__dat00.bin

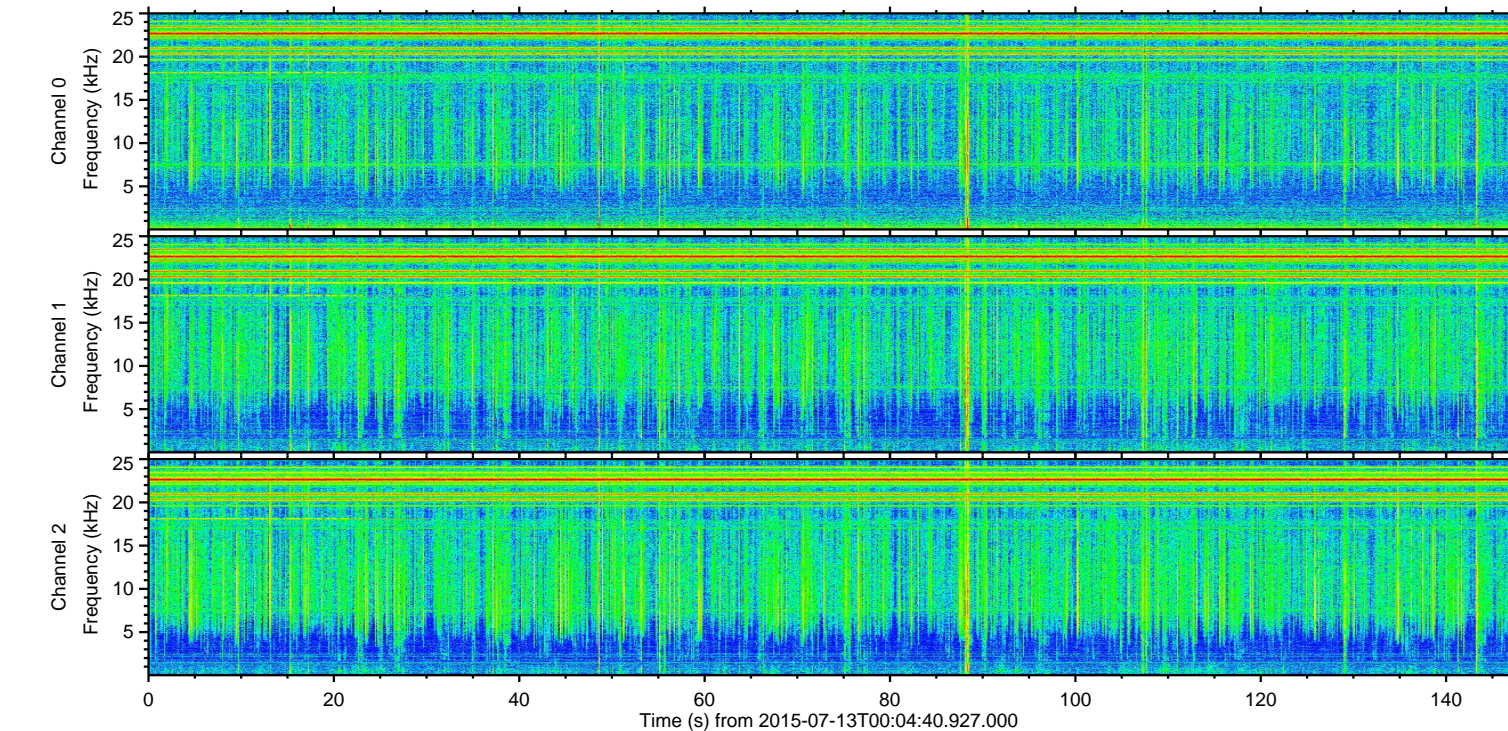
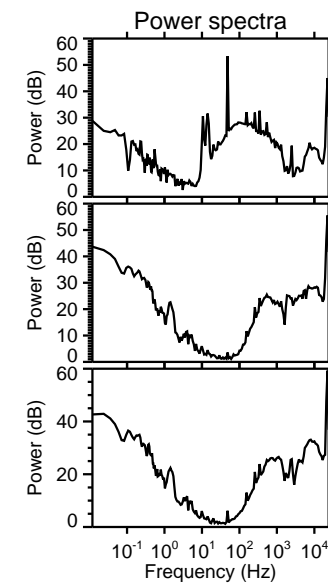
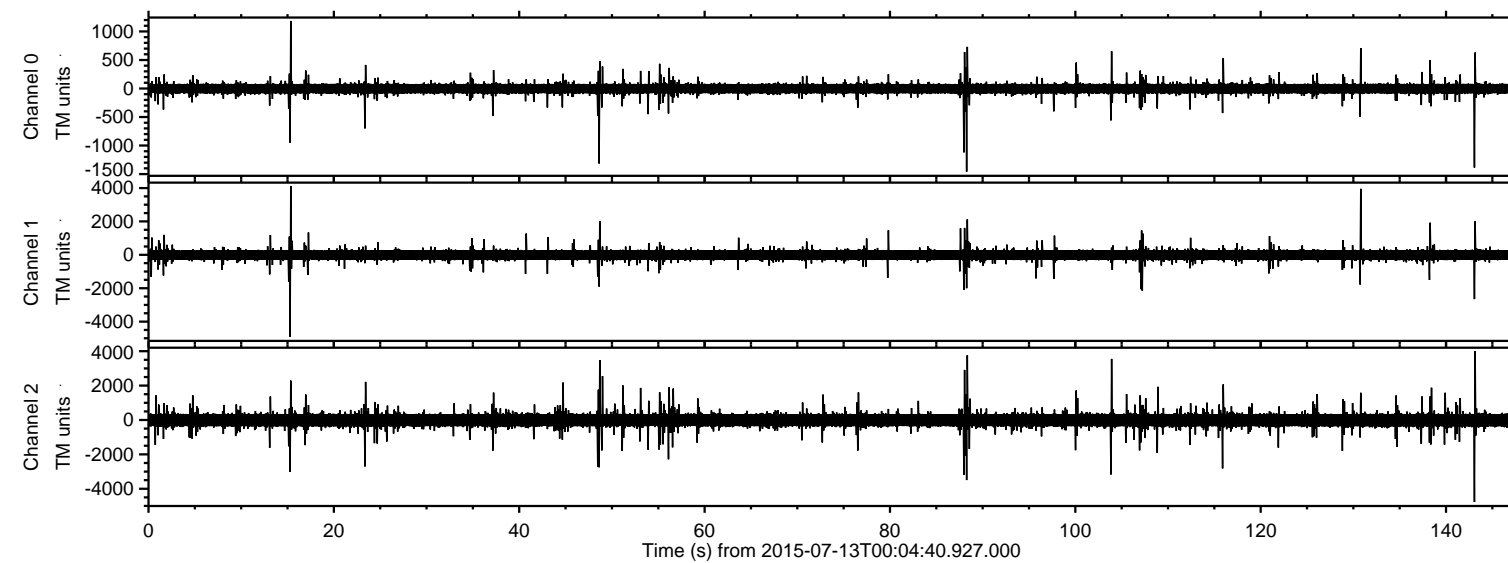
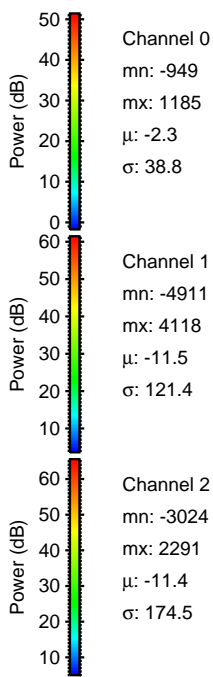
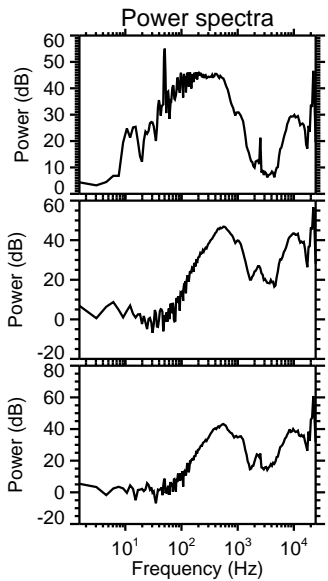
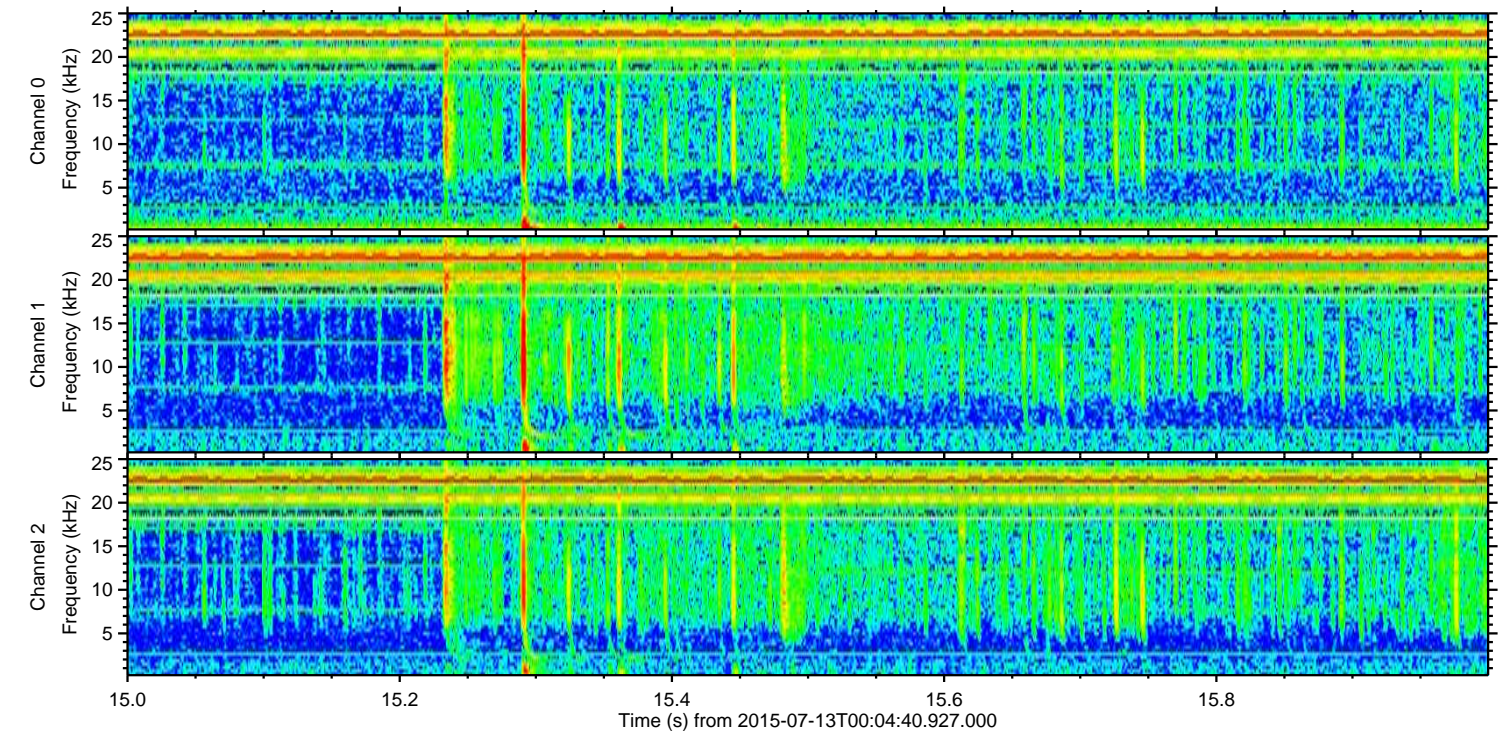
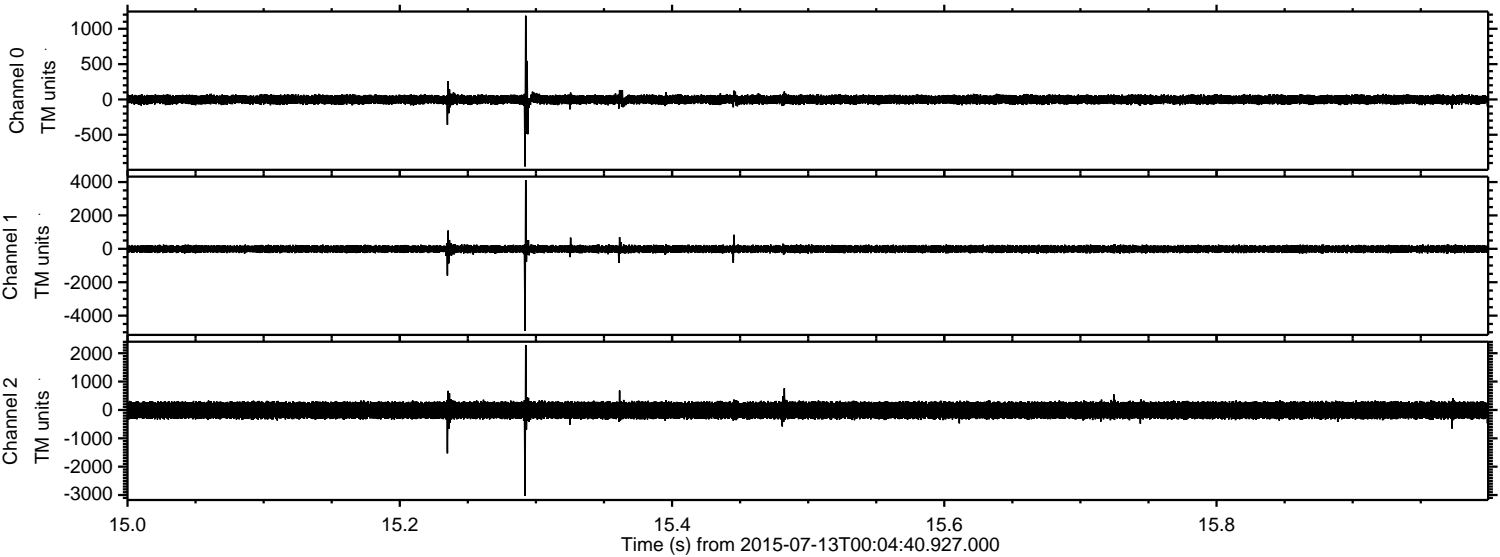

ELMAVAN 3D WAVEFORMS (Measured data sampled at 50 kHz) 51000 packets of 144 samples from 2015-07-13T00:04:40.927.000. Part 144/147

Processed Mon Jul 13 02:11:36 2015 by ELM ver.2012-10-06 from 001__elm20150713_000439__dat00.bin

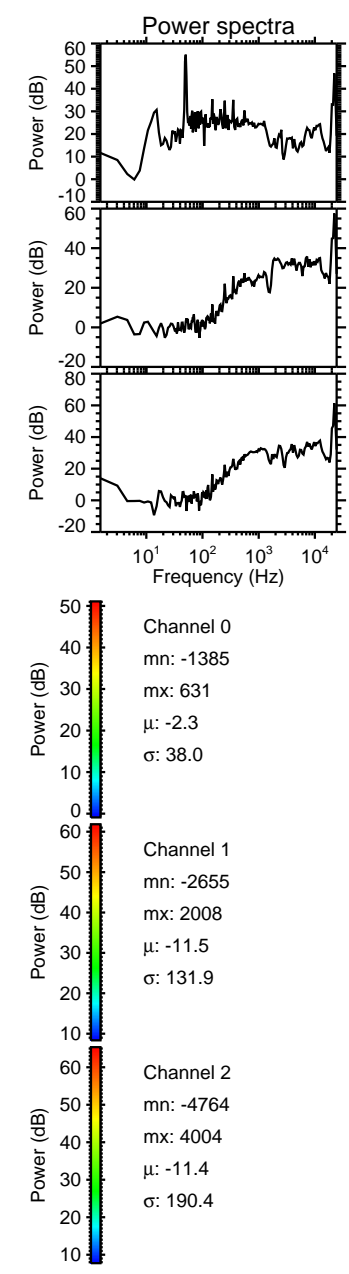
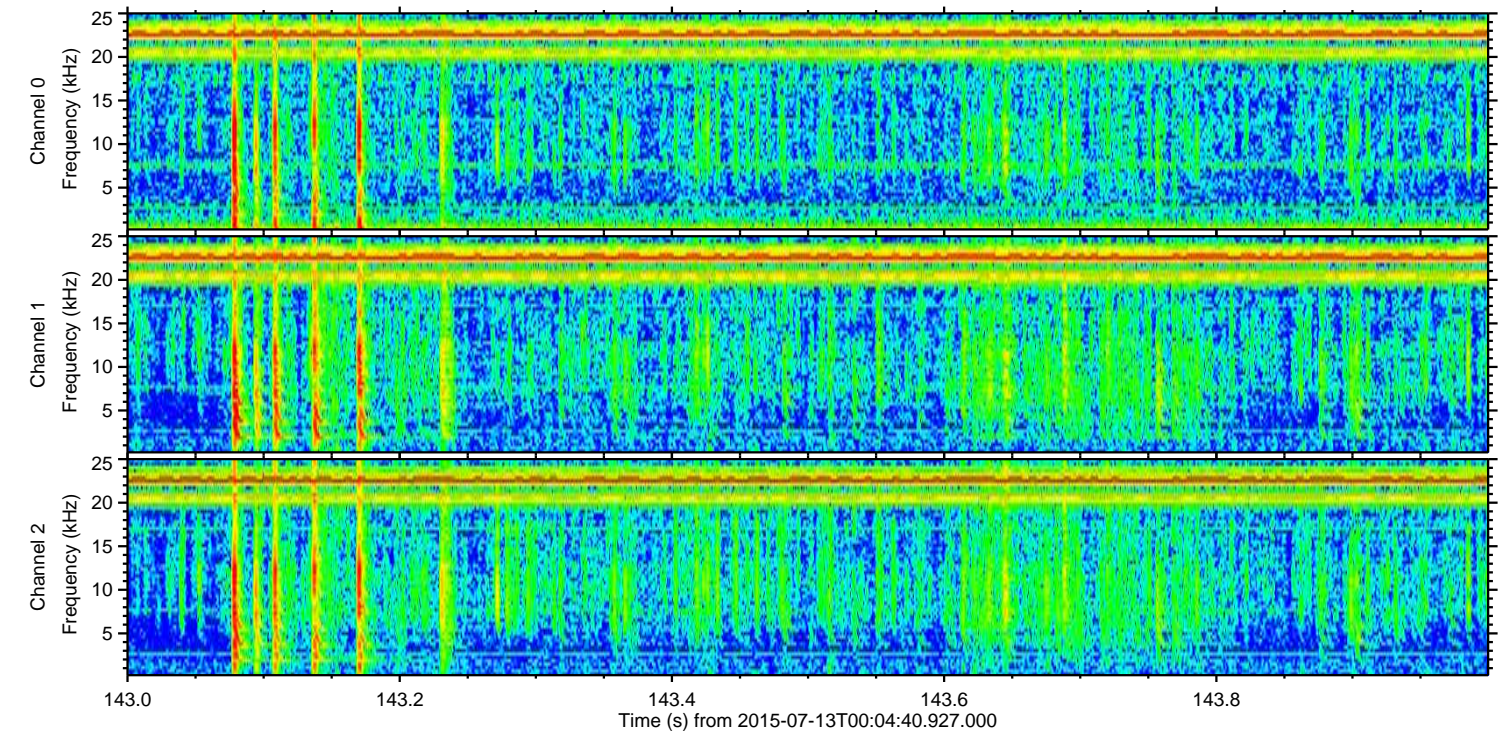
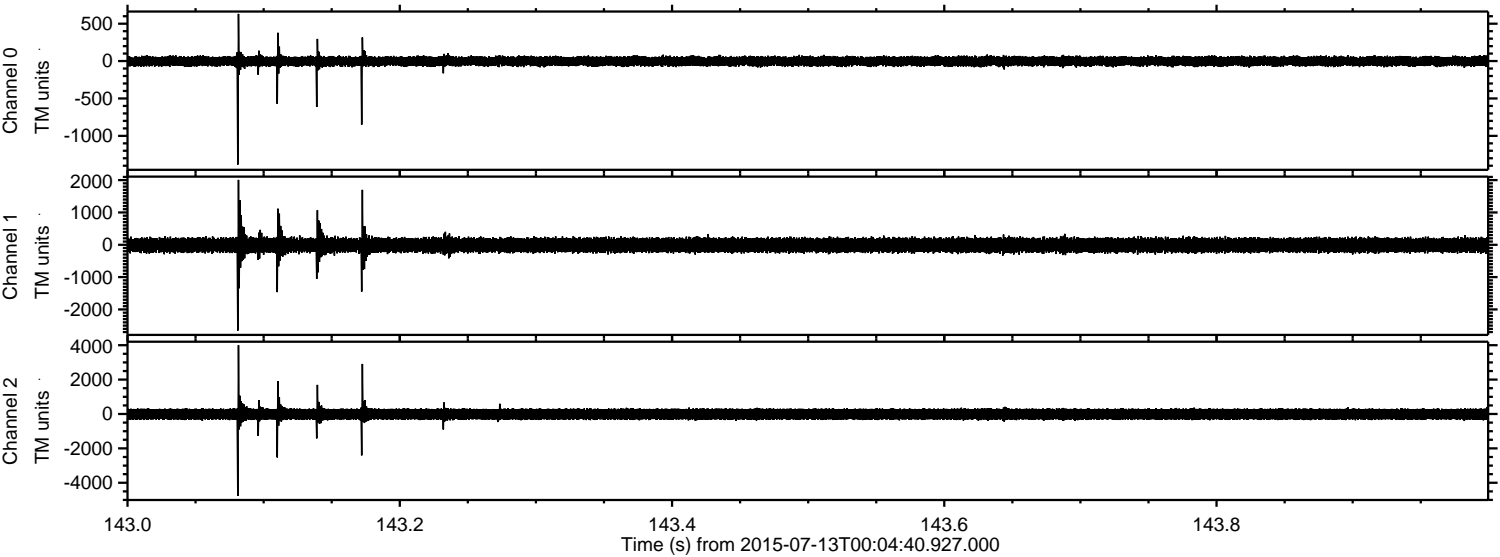

ELMAVAN 3D WAVEFORMS (Measured data sampled at 50 kHz) 51000 packets of 144 samples from 2015-07-13T00:04:40.927.000. Part 131/147

Processed Mon Jul 13 02:11:37 2015 by ELM ver.2012-10-06 from 001__elm20150713_000439__dat00.bin

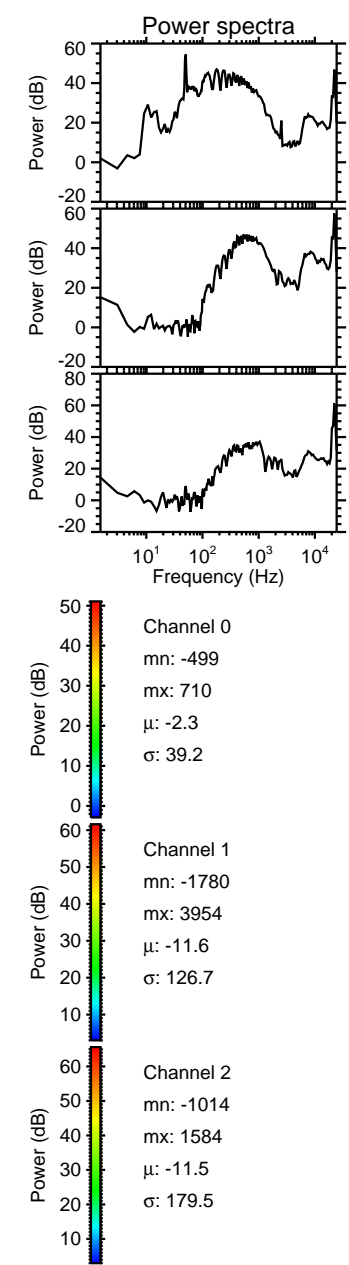
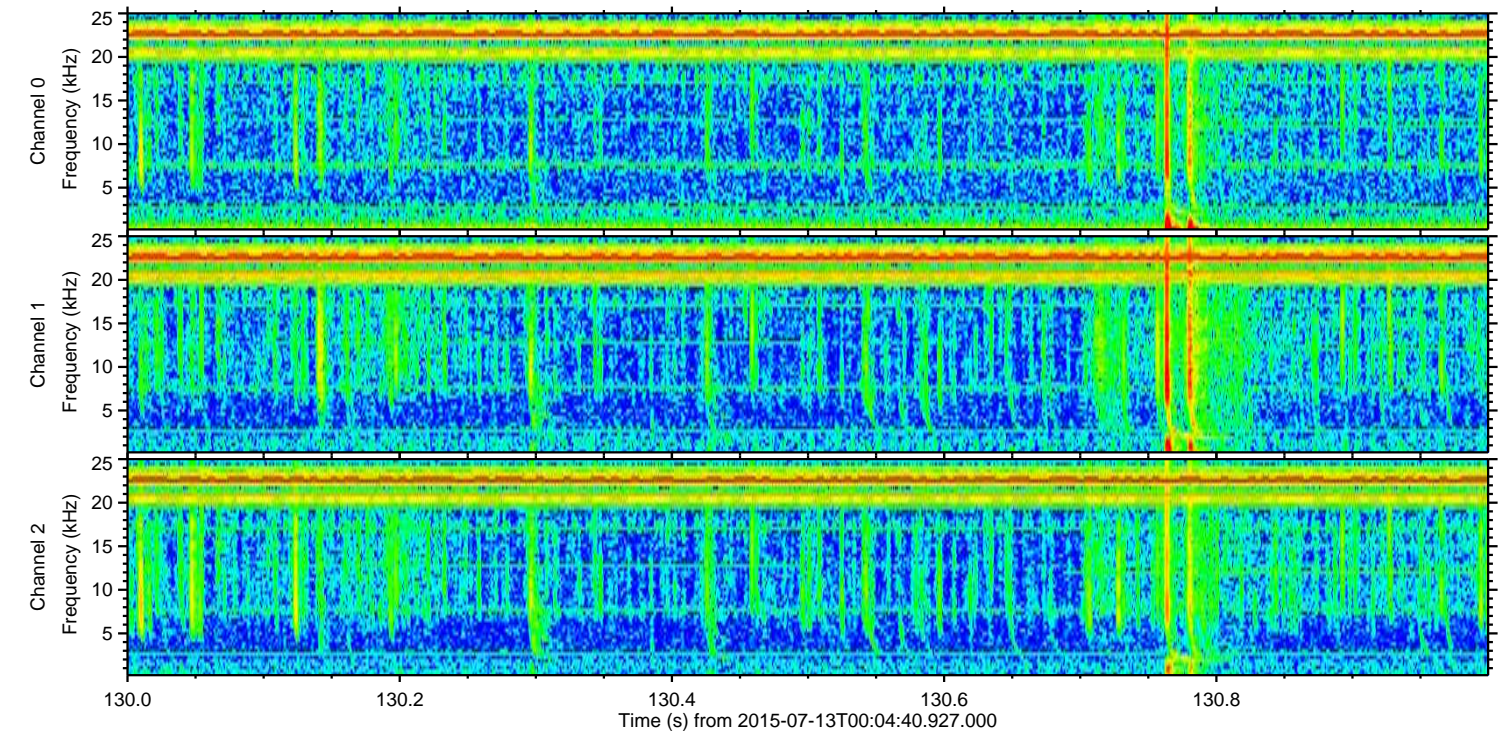
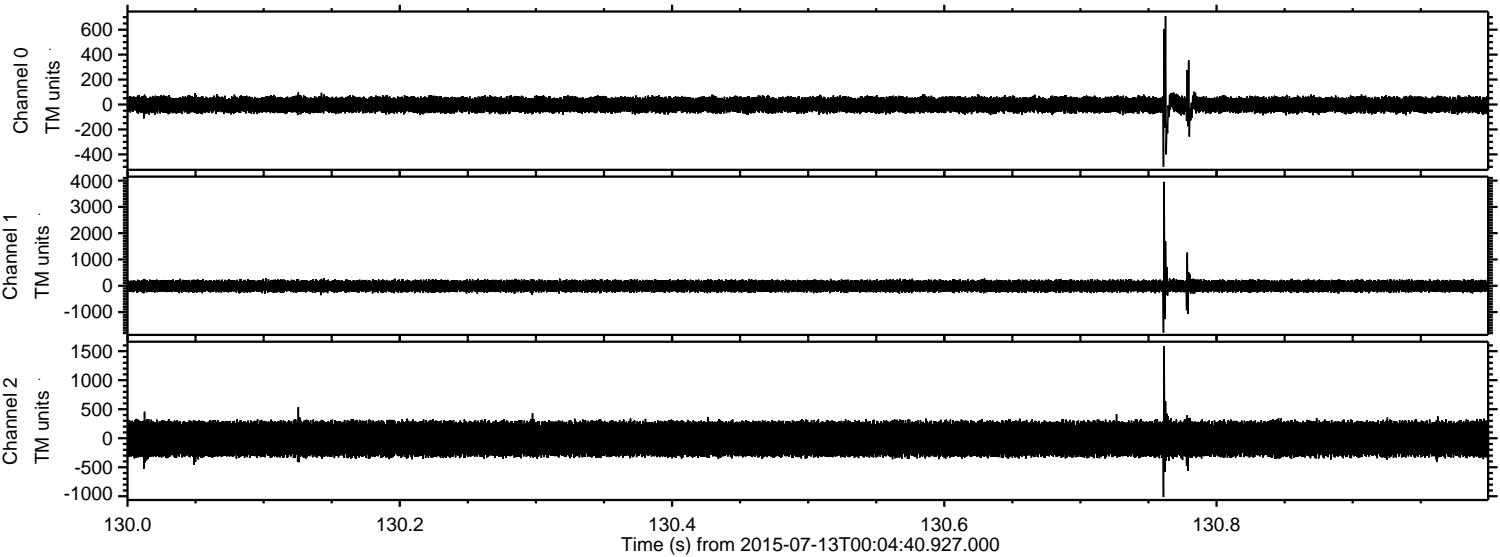

Processed Mon Jul 13 02:11:38 2015 by ELM ver.2012-10-06 from 001__elm20150713_000439__dat00.bin

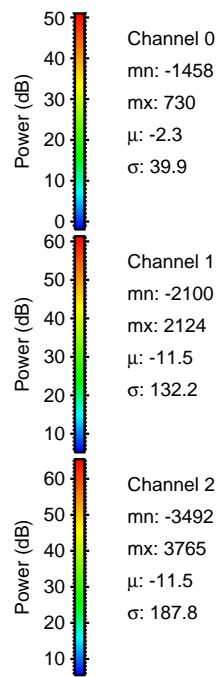
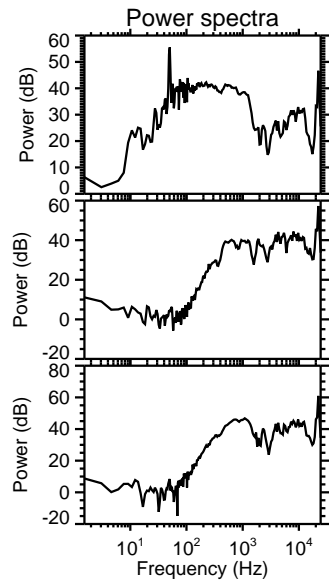
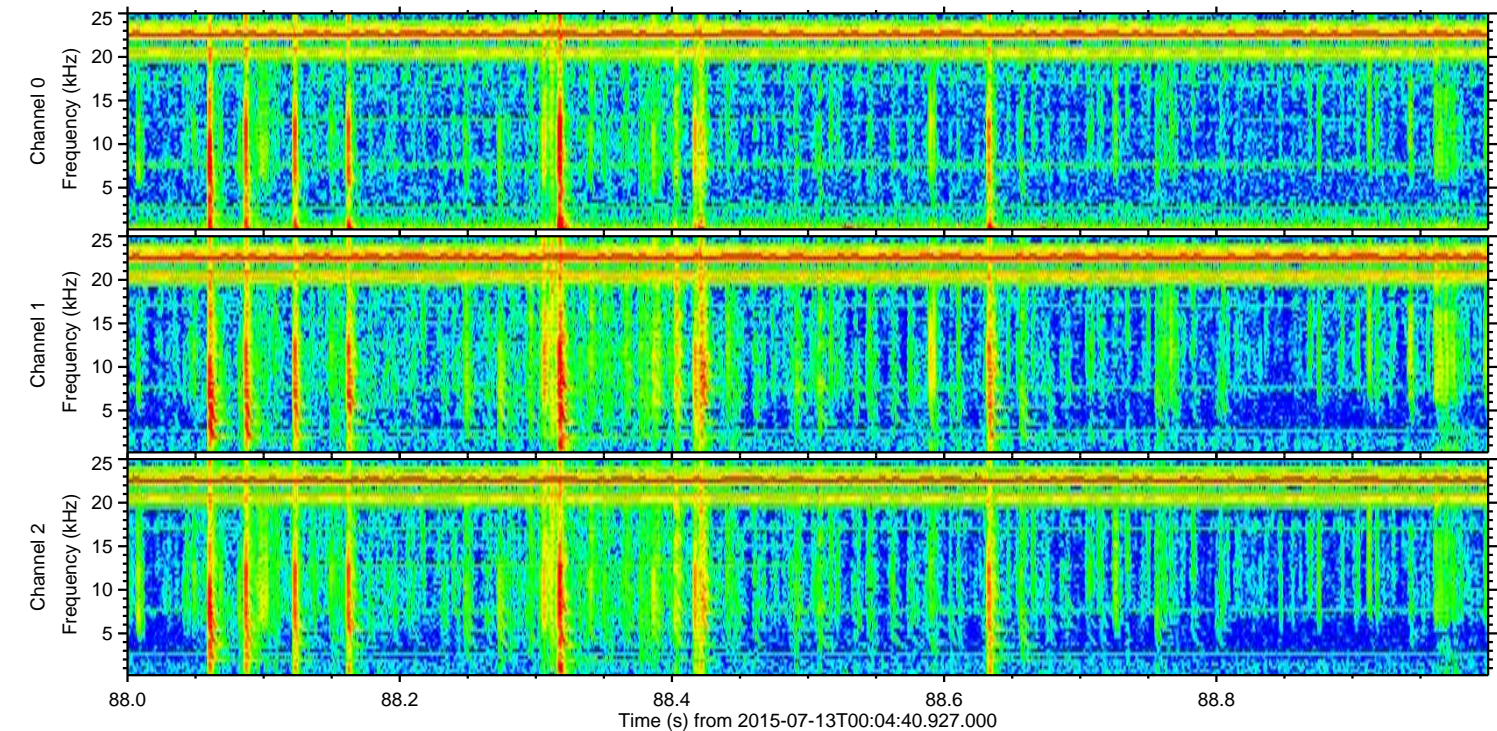
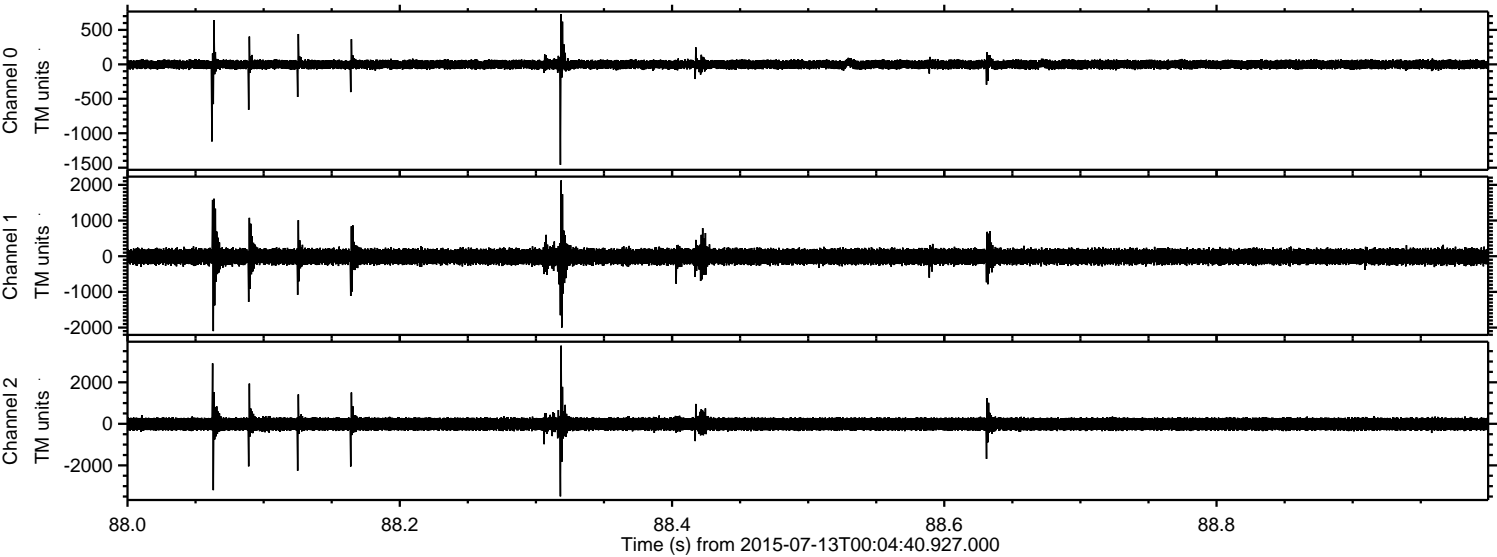

Processed Mon Jul 13 02:11:39 2015 by ELM ver.2012-10-06 from 001__elm20150713_000439__dat00.bin

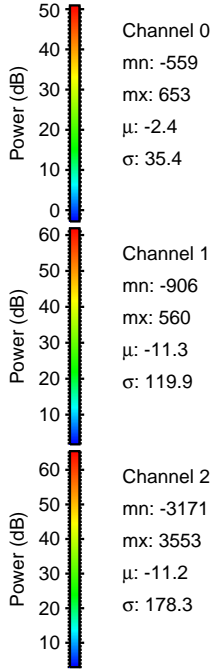
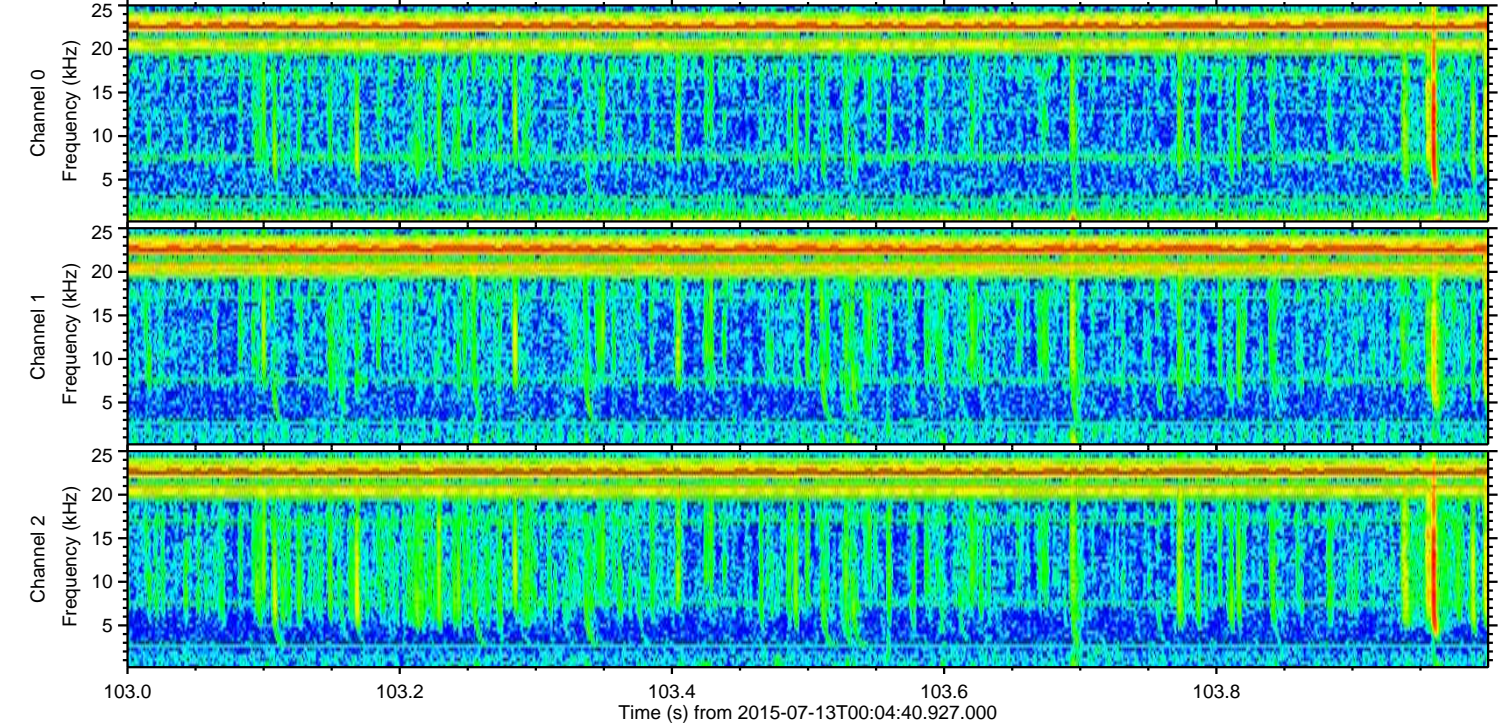
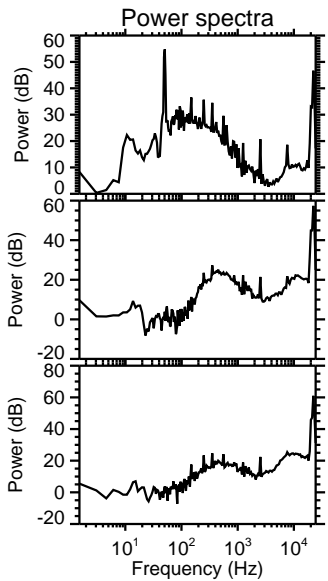
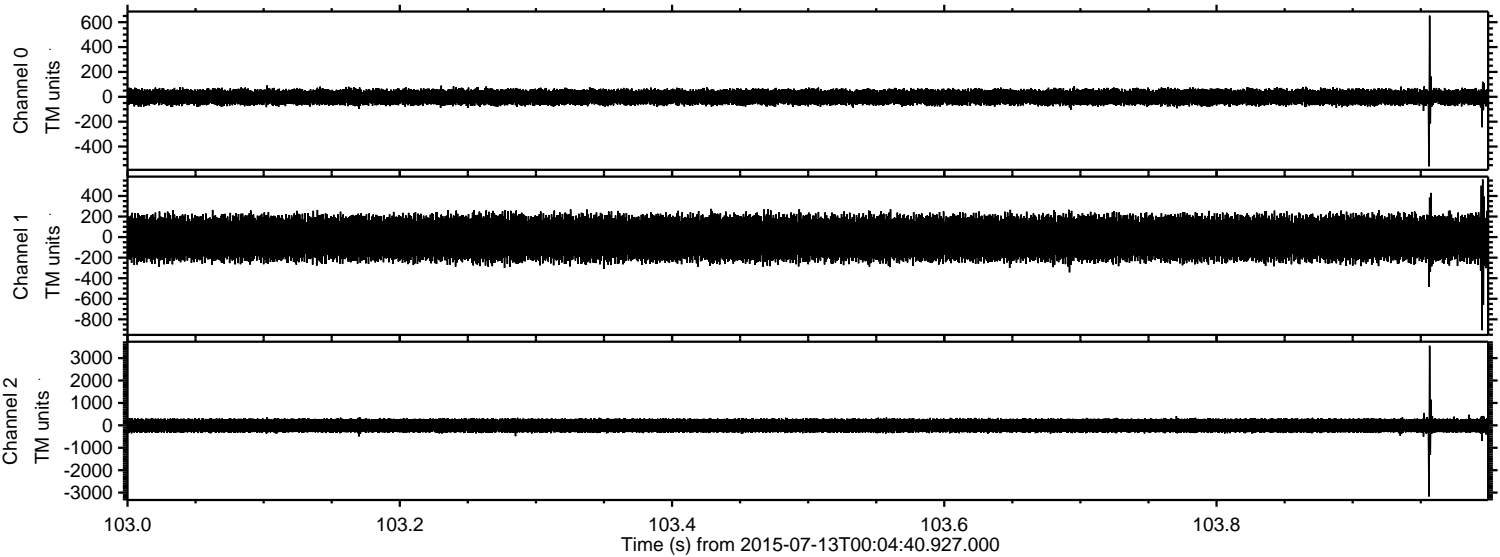

Processed Mon Jul 13 02:11:41 2015 by ELM ver.2012-10-06 from 001__elm20150713_000439__dat00.bin

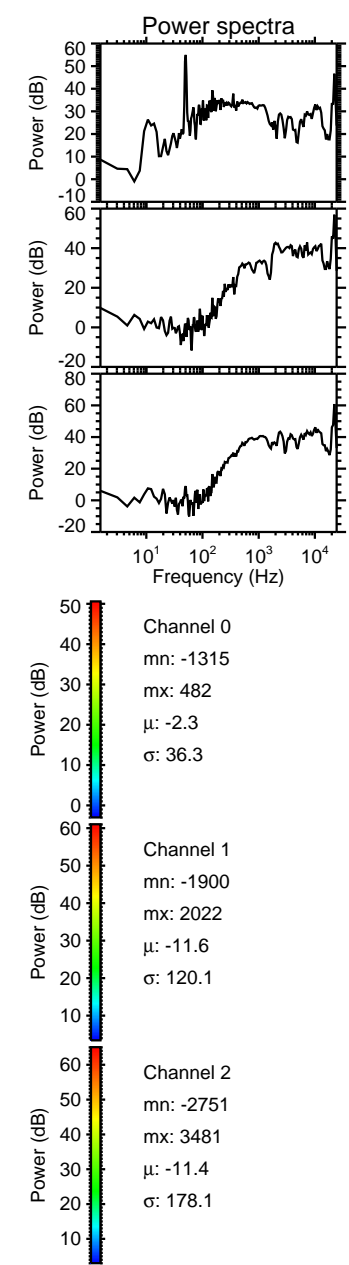
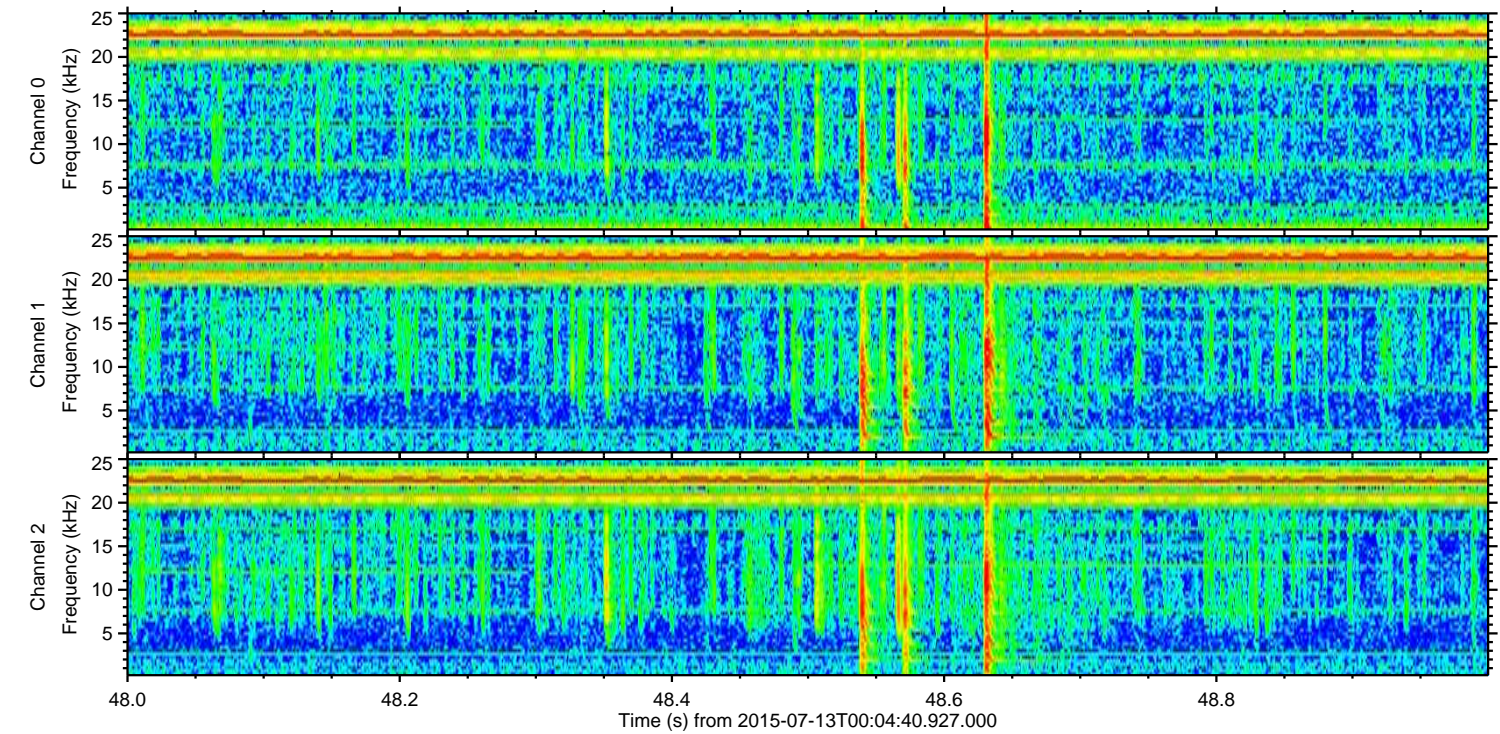
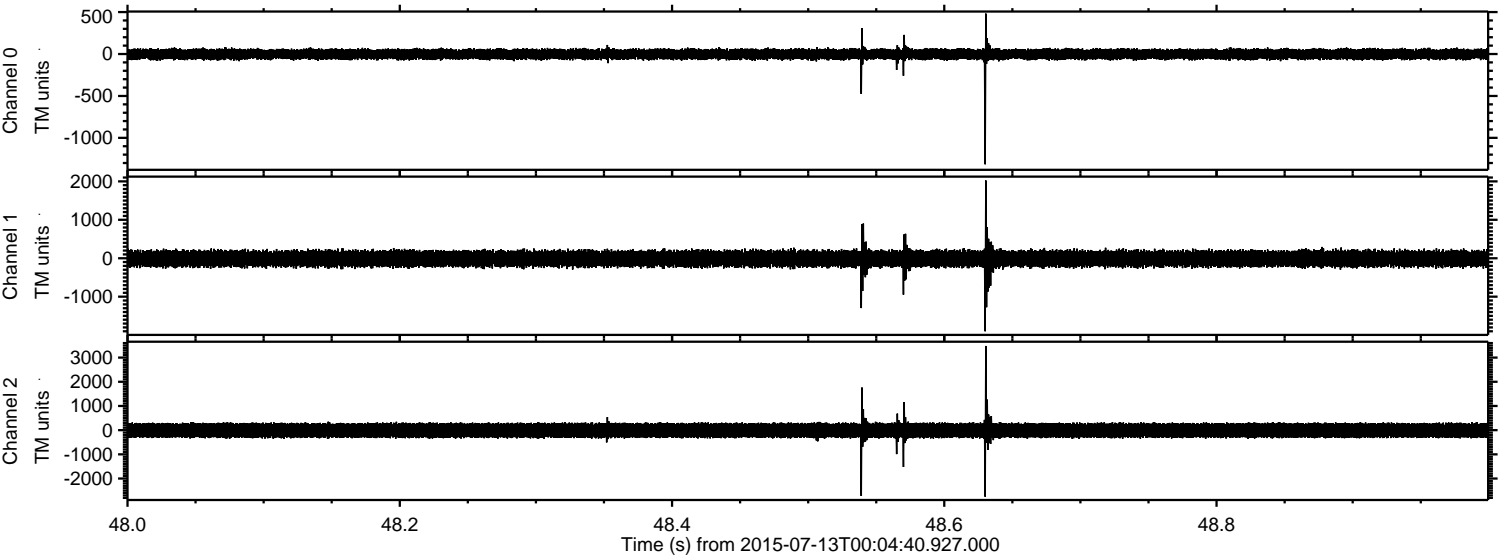

ELMAVAN 3D WAVEFORMS (Measured data sampled at 50 kHz) 51000 packets of 144 samples from 2015-07-13T00:04:40.927.000. Part 116/147

Processed Mon Jul 13 02:11:42 2015 by ELM ver.2012-10-06 from 001__elm20150713_000439__dat00.bin

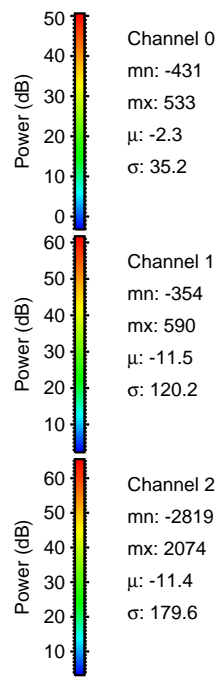
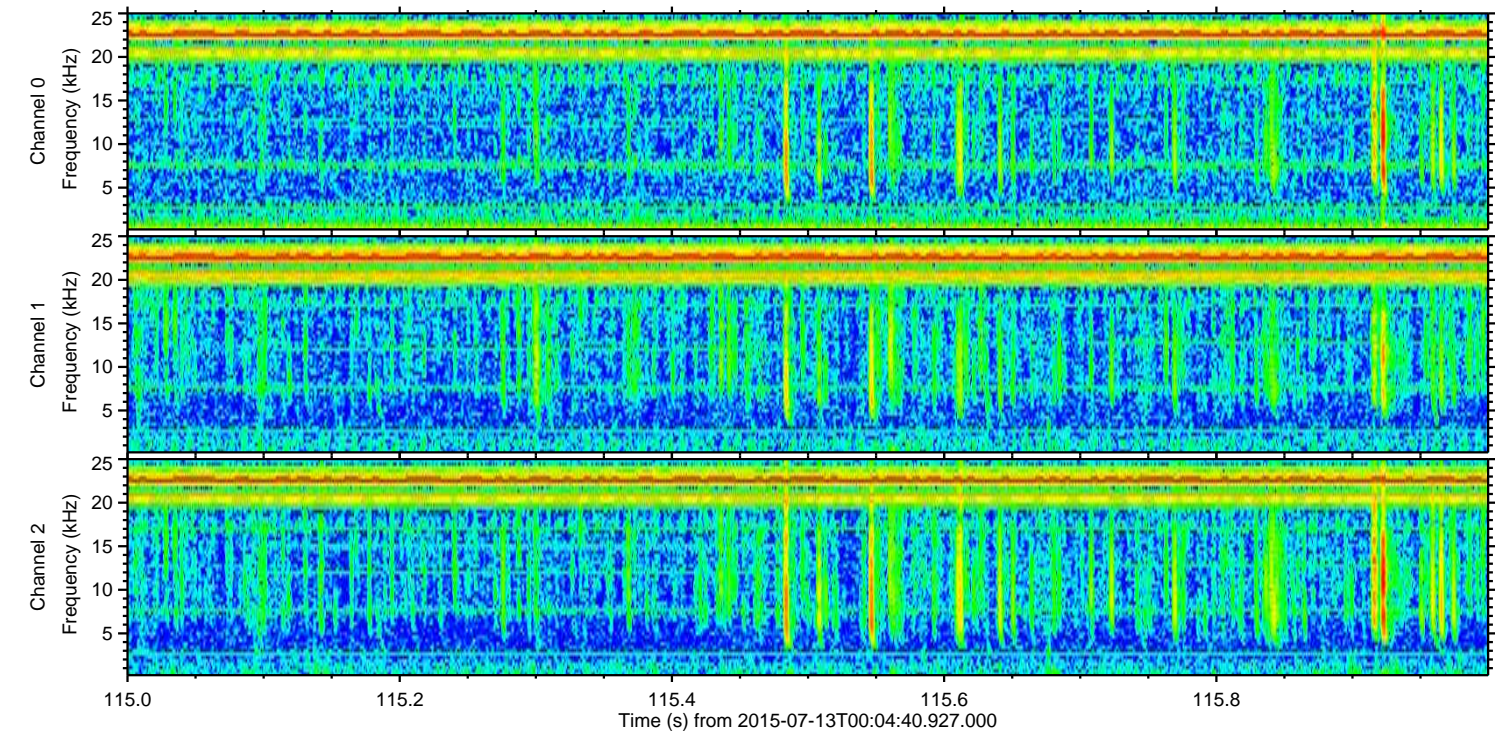
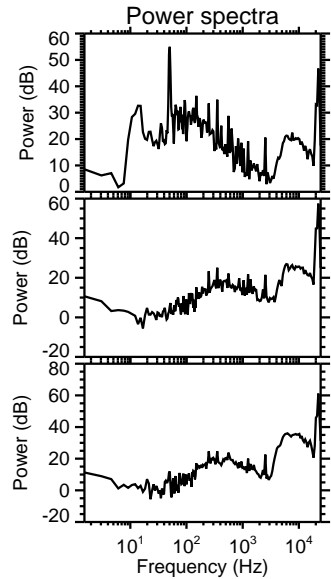
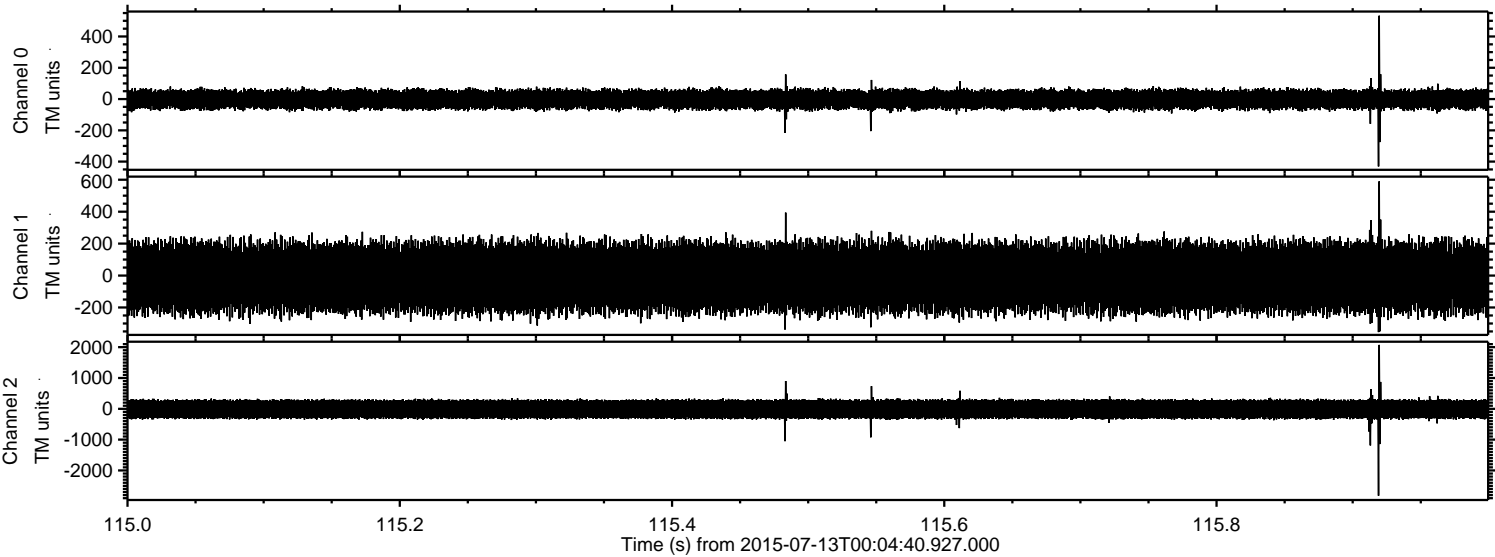

Processed Mon Jul 13 02:11:43 2015 by ELM ver.2012-10-06 from 001__elm20150713_000439__dat00.bin

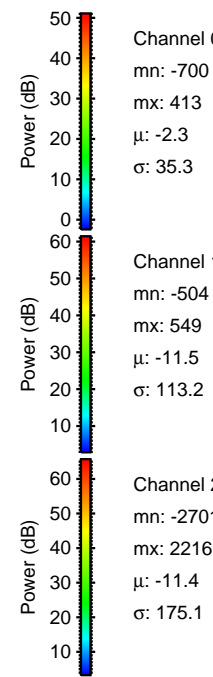
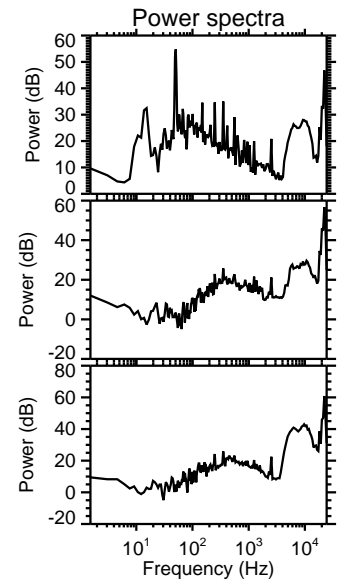
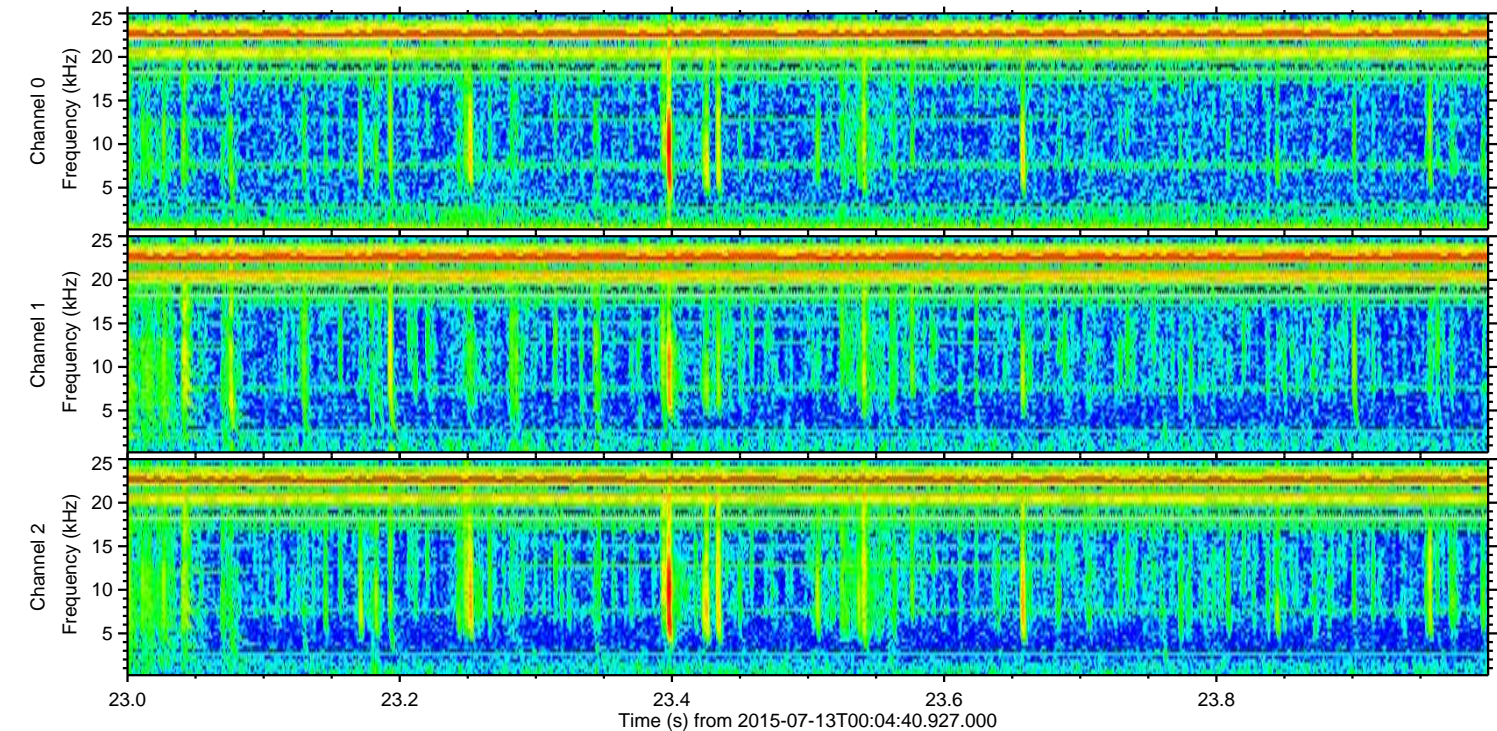
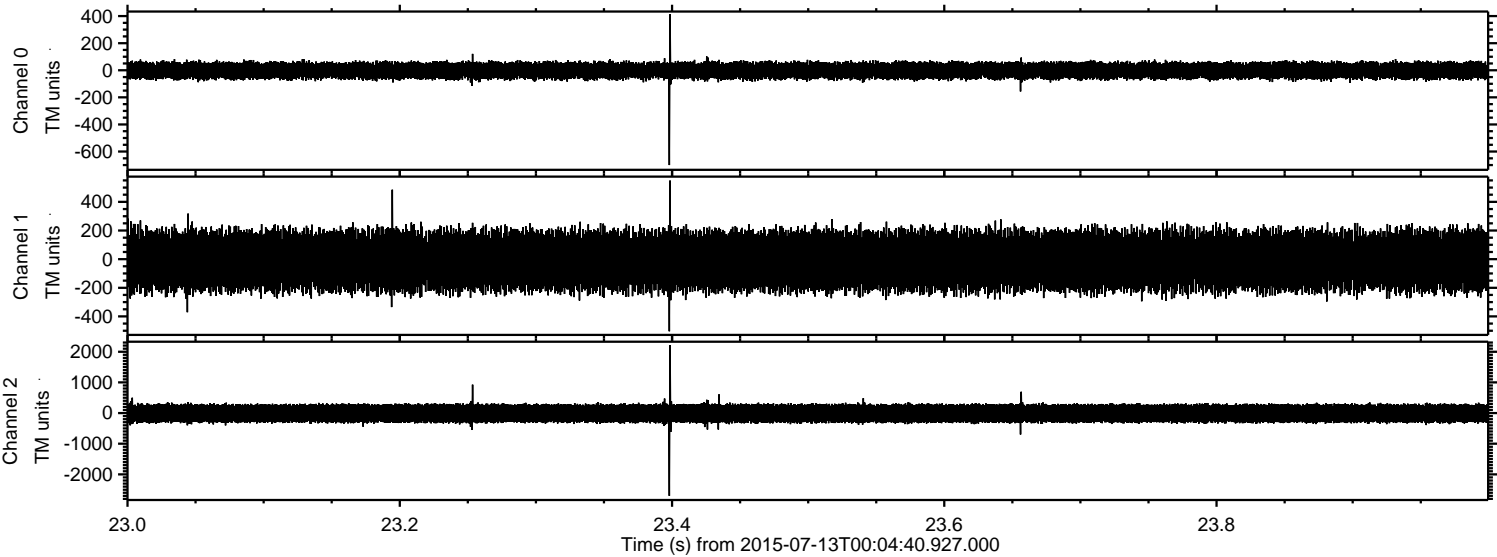

Channel 0
mn: -700
mx: 413
 μ : -2.3
 σ : 35.3

Channel 1
mn: -504
mx: 549
 μ : -11.5
 σ : 113.2

Channel 2
mn: -2701
mx: 2216
 μ : -11.4
 σ : 175.1

Processed Mon Jul 13 02:11:44 2015 by ELM ver.2012-10-06 from 001__elm20150713_000439__dat00.bin

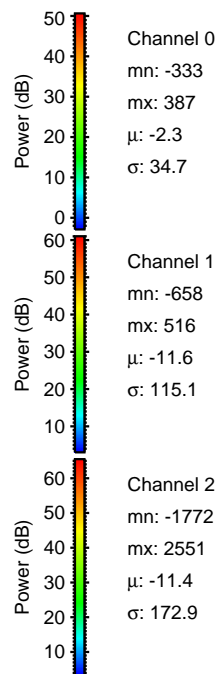
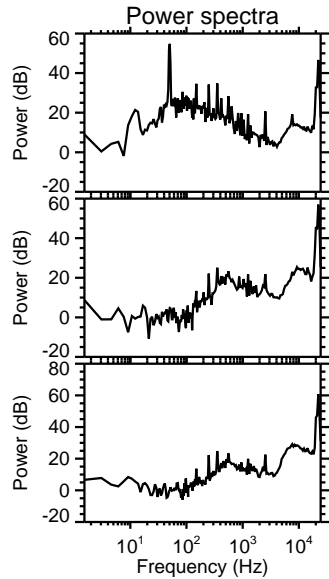
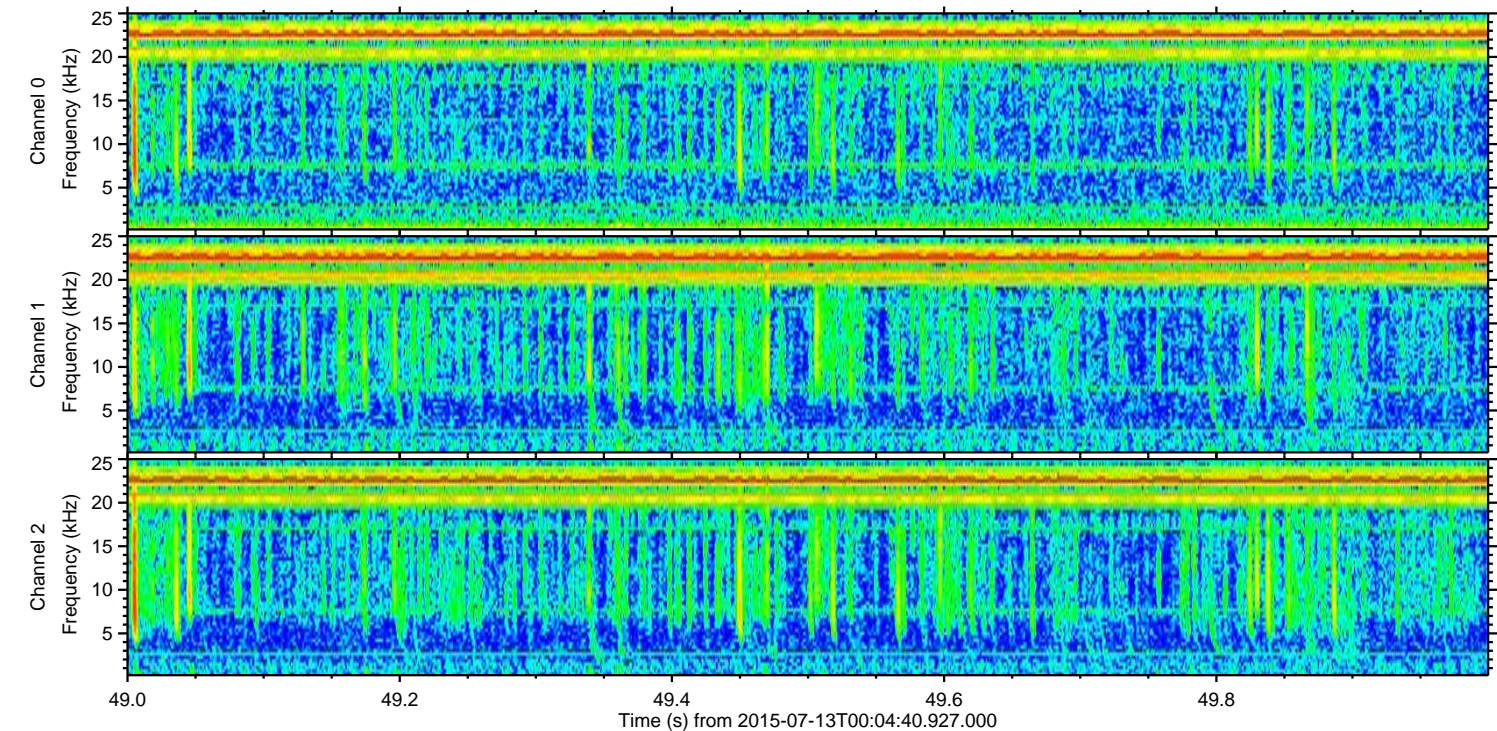
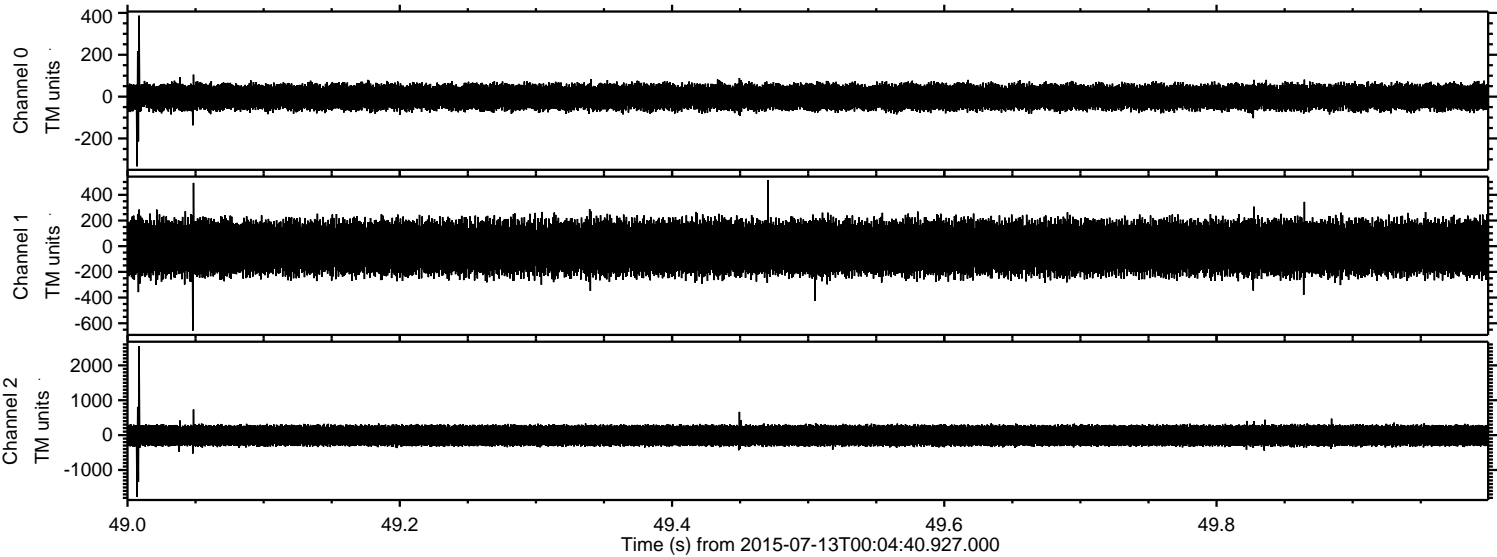

Processed Mon Jul 13 02:11:45 2015 by ELM ver.2012-10-06 from 001__elm20150713_000439__dat00.bin

